

ELMAVAN 3D WAVEFORMS (Measured data sampled at 50 kHz) 51000 packets of 144 samples from 2017-12-31T02:09:44.467.999.

Processed Sun Dec 31 03:18:01 2017 by ELM ver.2012-10-06 from 001__elm20171231_020943__dat00.bin

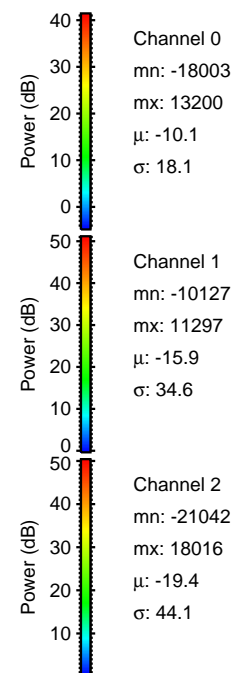
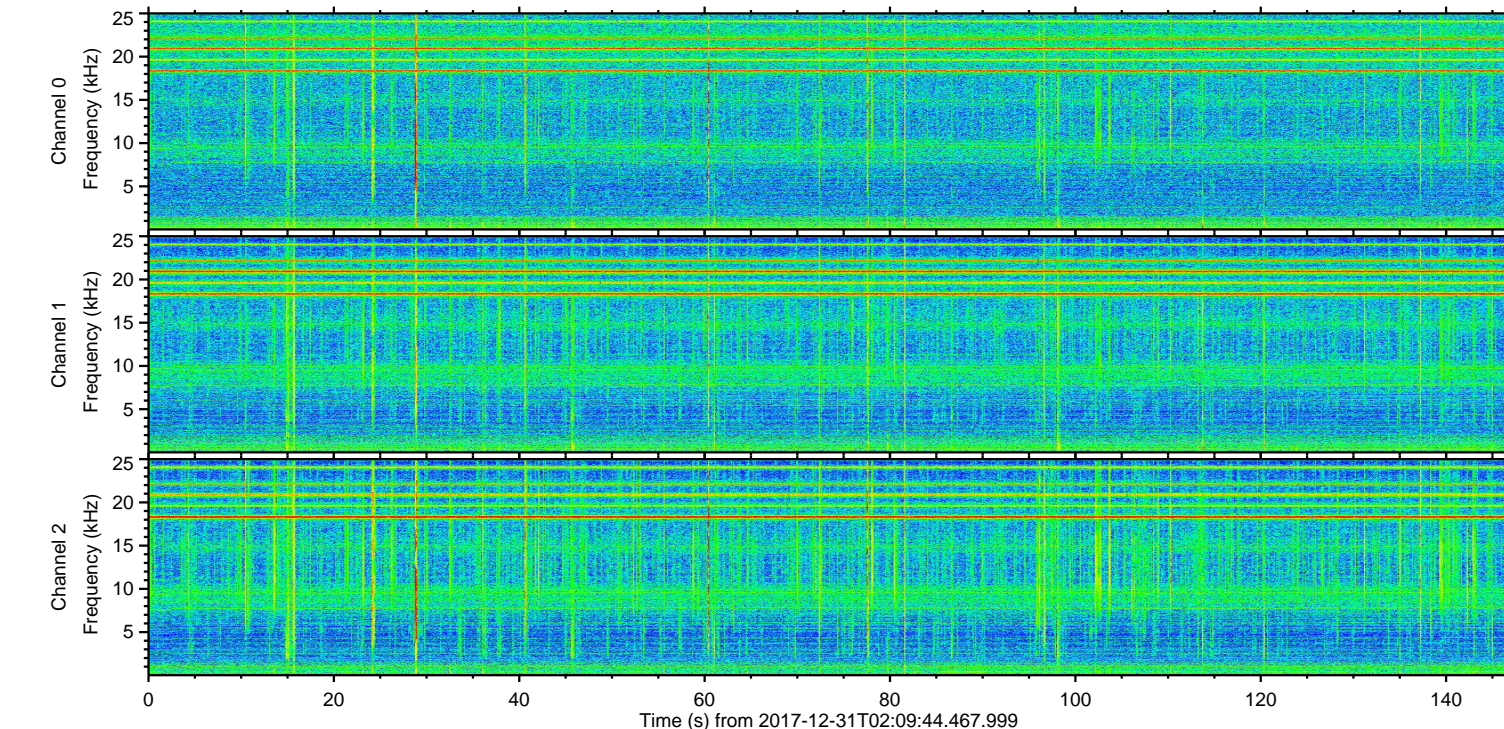
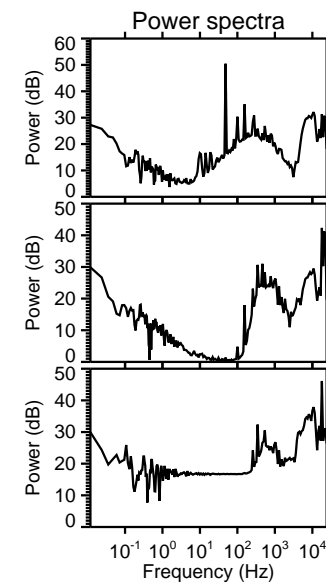
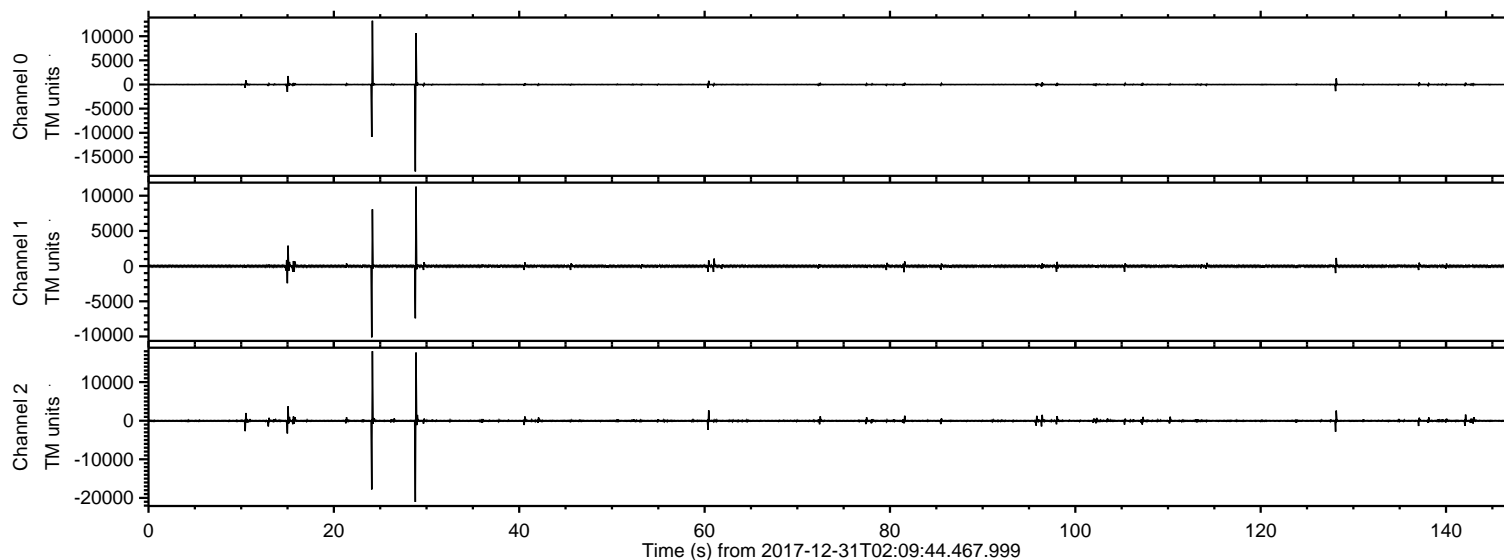

ELMAVAN 3D WAVEFORMS (Measured data sampled at 50 kHz) 51000 packets of 144 samples from 2017-12-31T02:09:44.467.999. Part 29/147

Processed Sun Dec 31 03:18:09 2017 by ELM ver.2012-10-06 from 001__elm20171231_020943__dat00.bin

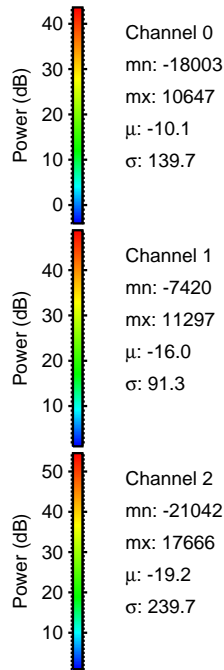
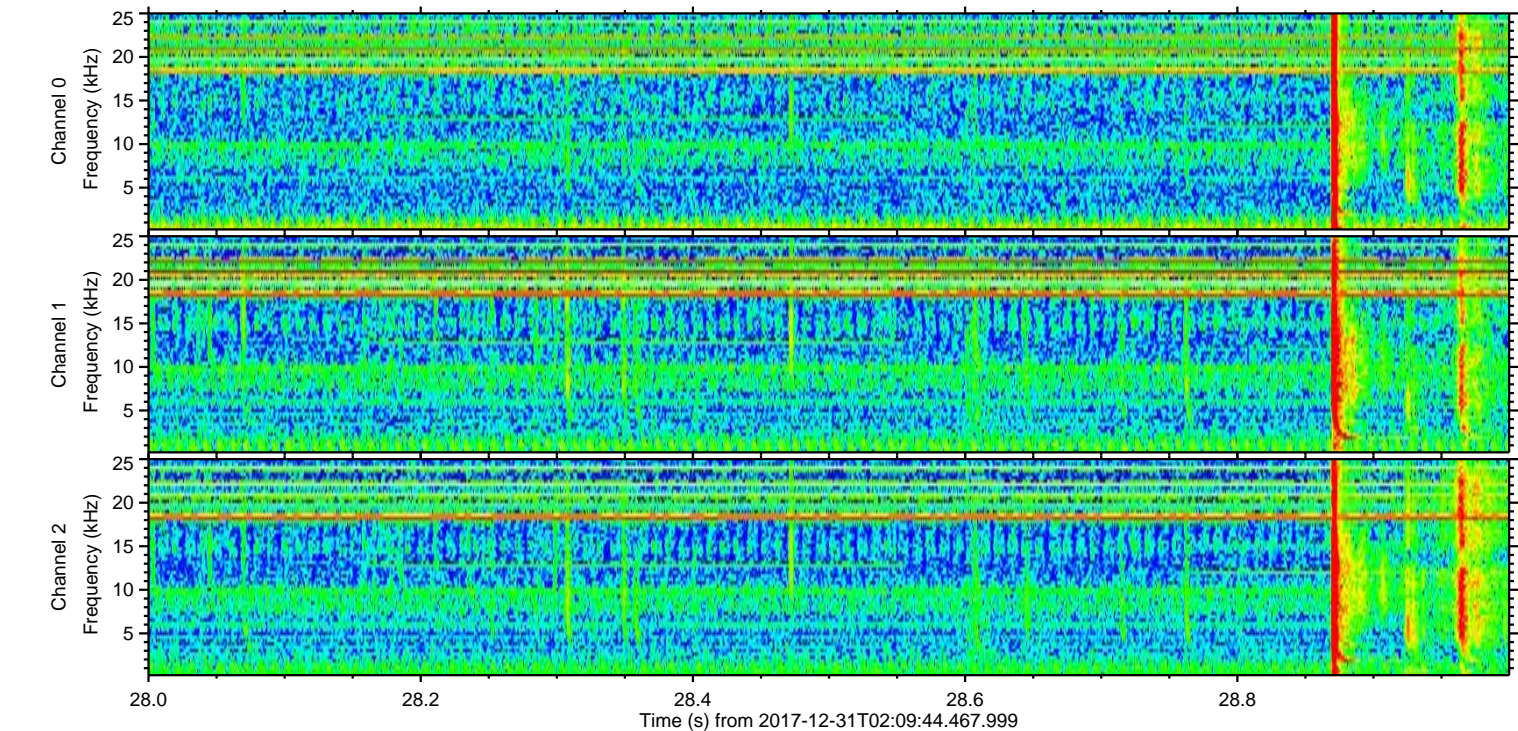
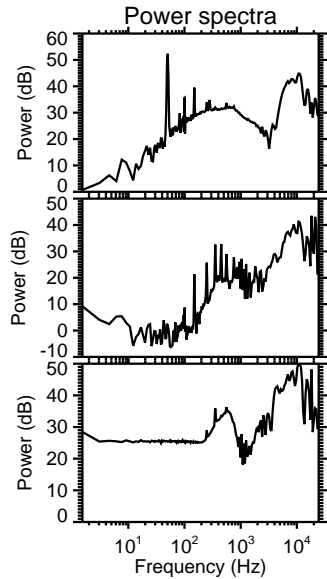
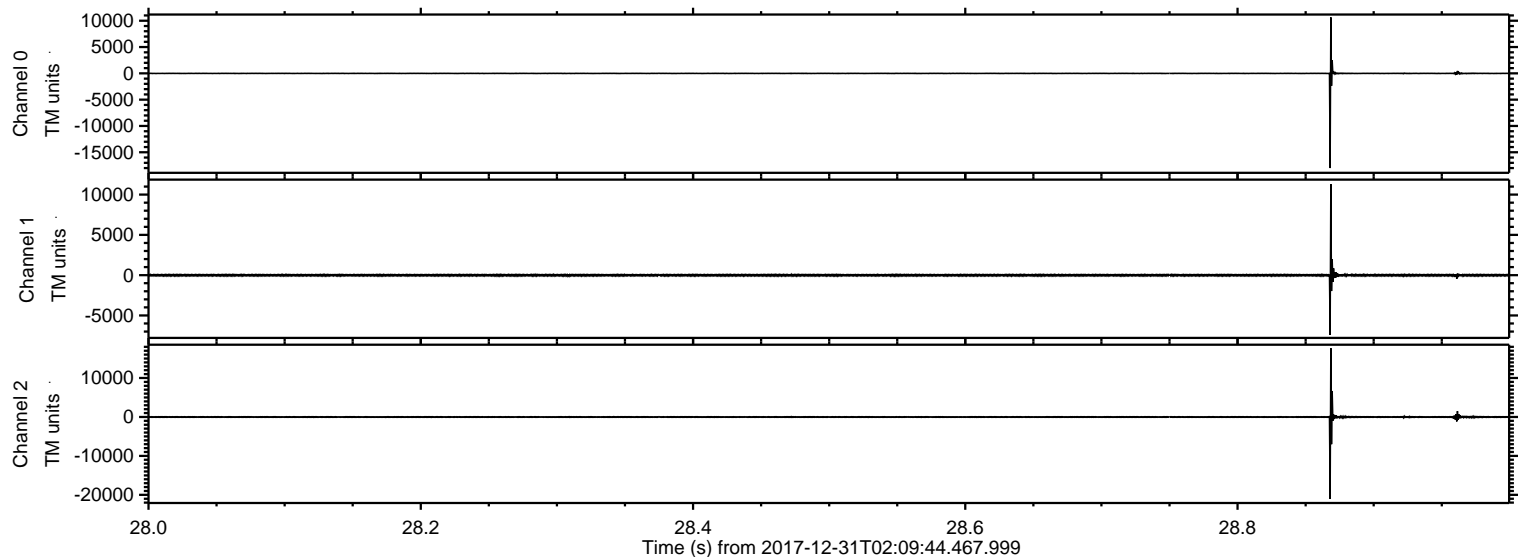

Processed Sun Dec 31 03:18:10 2017 by ELM ver.2012-10-06 from 001__elm20171231_020943__dat00.bin

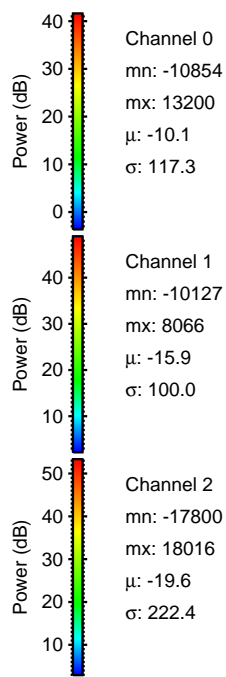
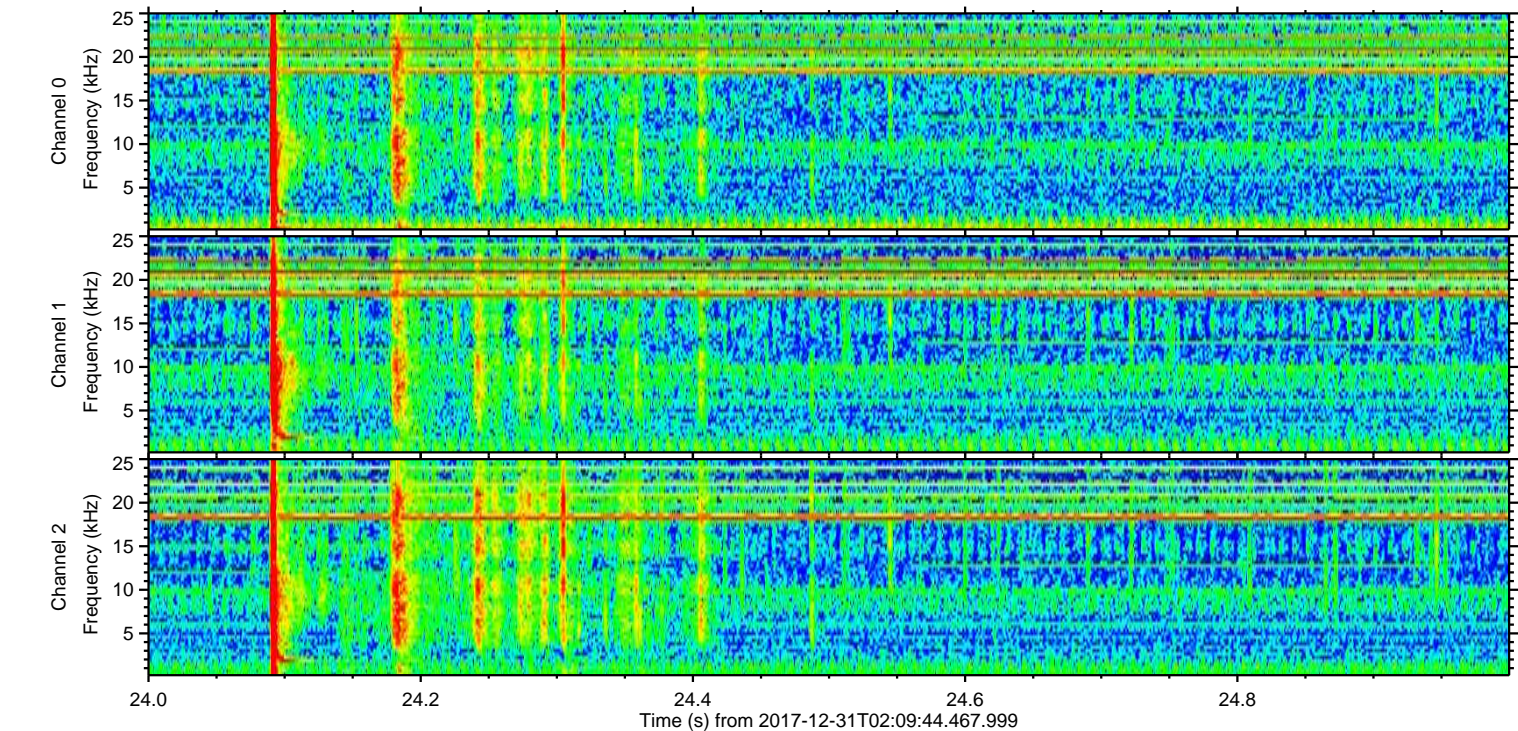
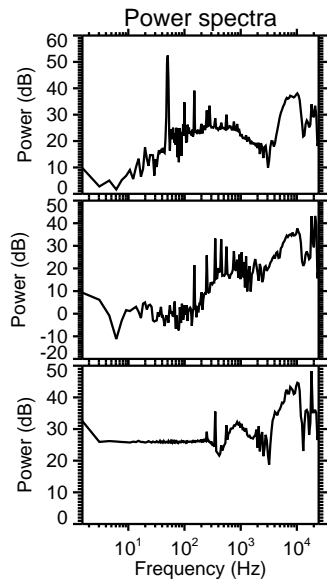
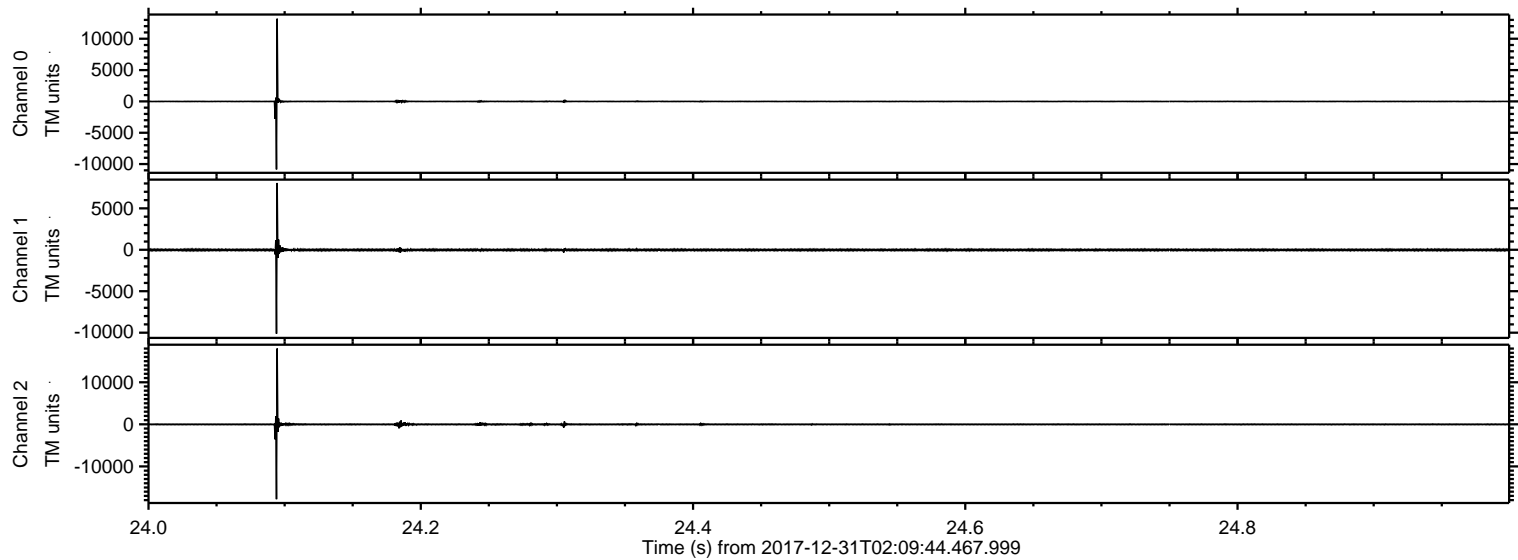

ELMAVAN 3D WAVEFORMS (Measured data sampled at 50 kHz) 51000 packets of 144 samples from 2017-12-31T02:09:44.467.999. Part 16/147

Processed Sun Dec 31 03:18:11 2017 by ELM ver.2012-10-06 from 001__elm20171231_020943__dat00.bin

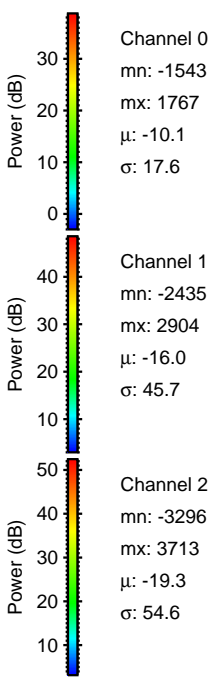
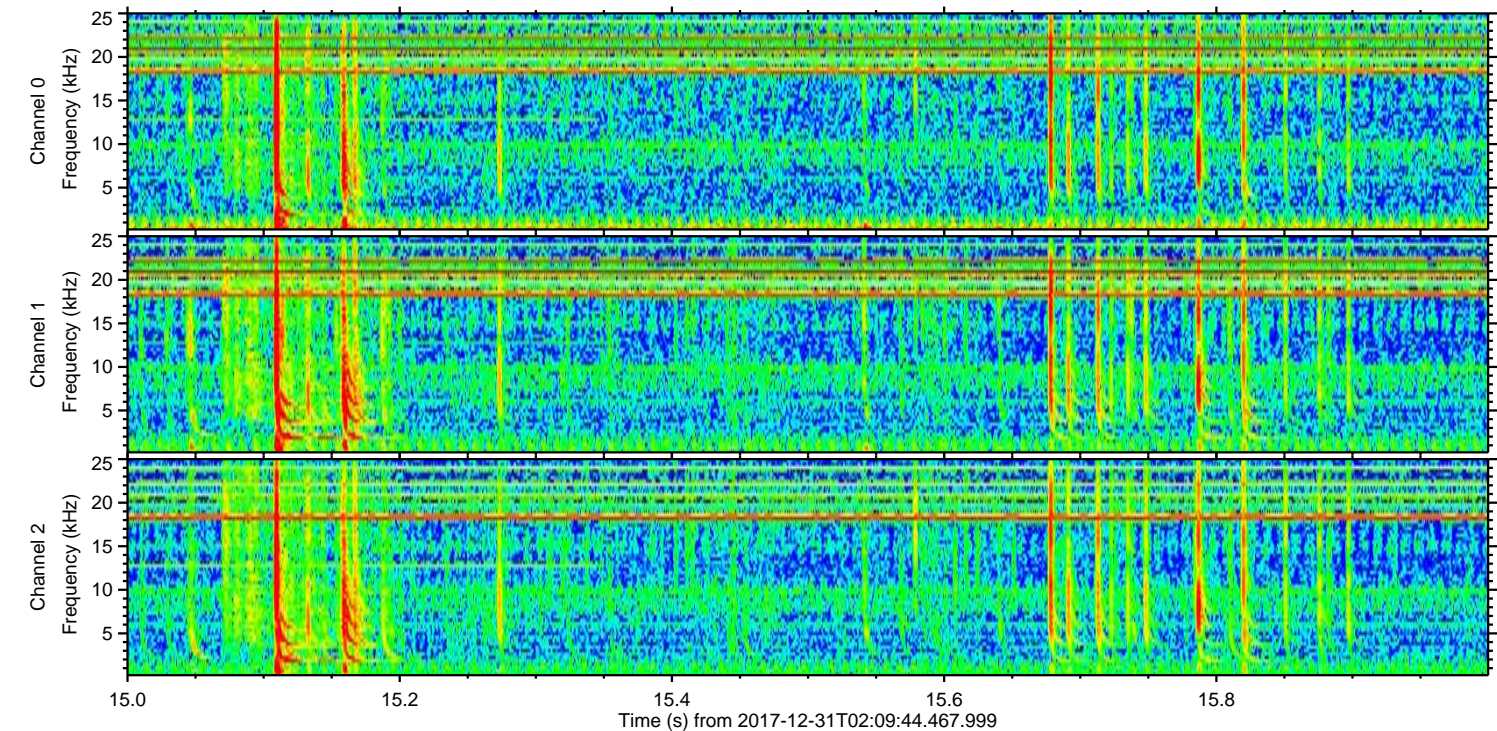
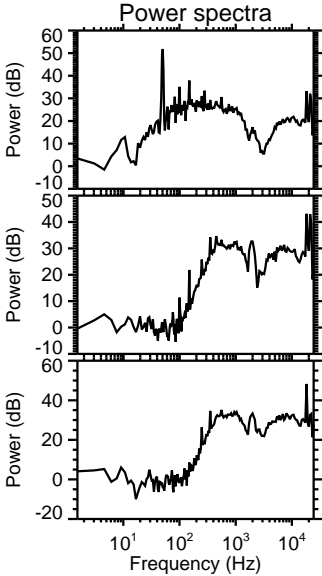
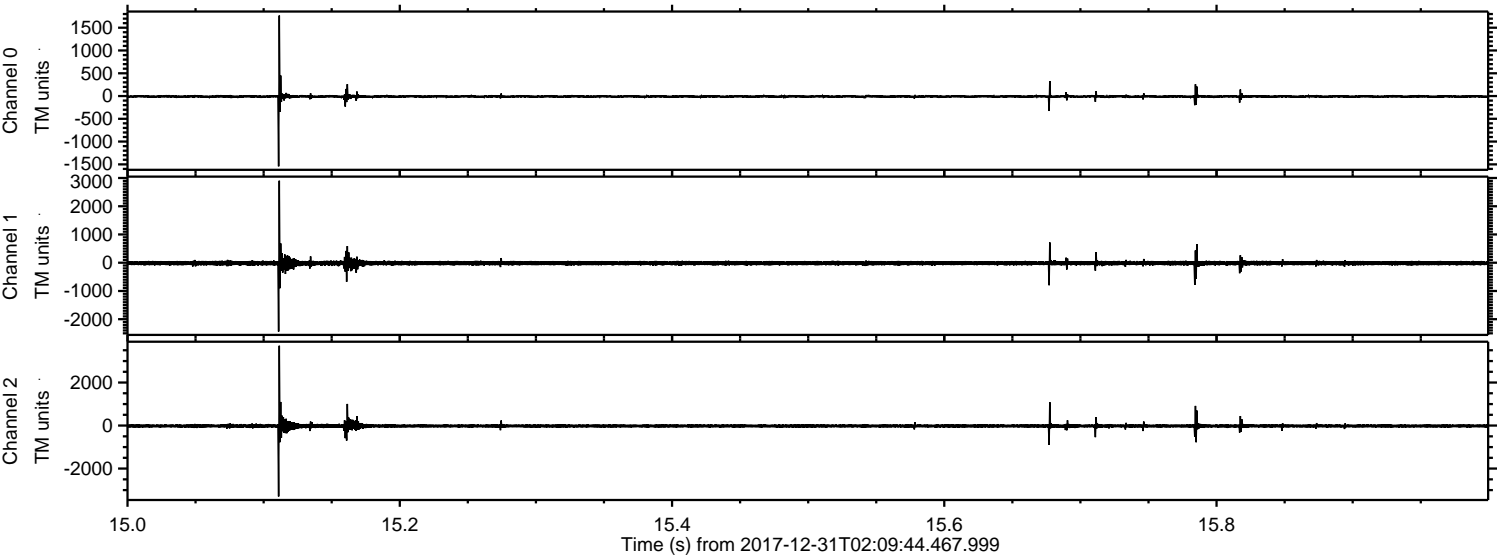

ELMAVAN 3D WAVEFORMS (Measured data sampled at 50 kHz) 51000 packets of 144 samples from 2017-12-31T02:09:44.467.999. Part 129/147

Processed Sun Dec 31 03:18:12 2017 by ELM ver.2012-10-06 from 001__elm20171231_020943__dat00.bin

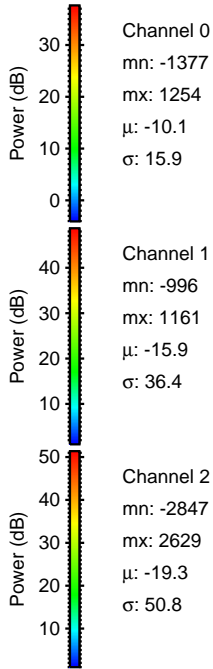
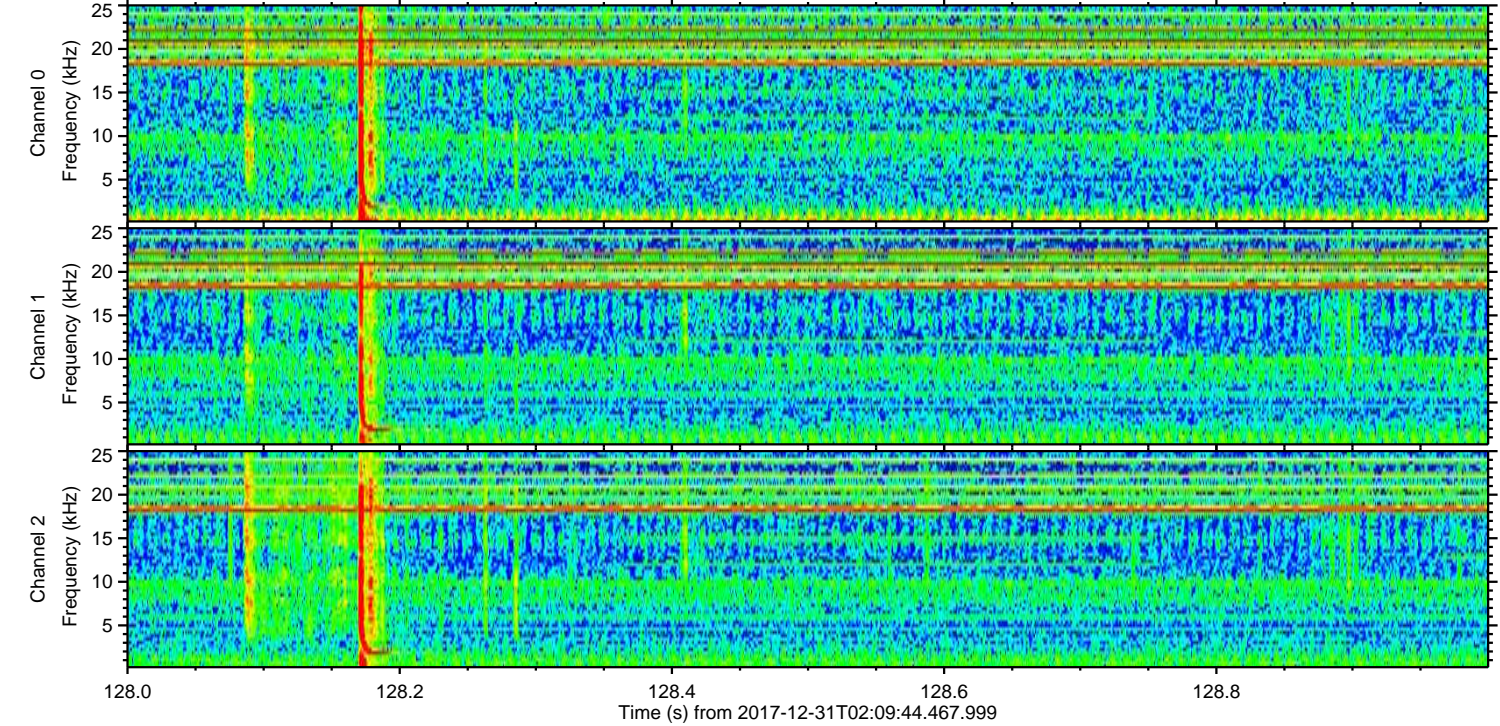
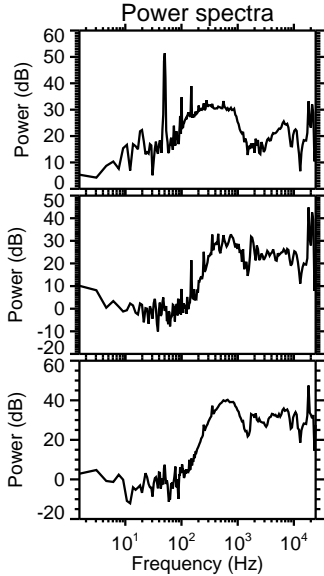
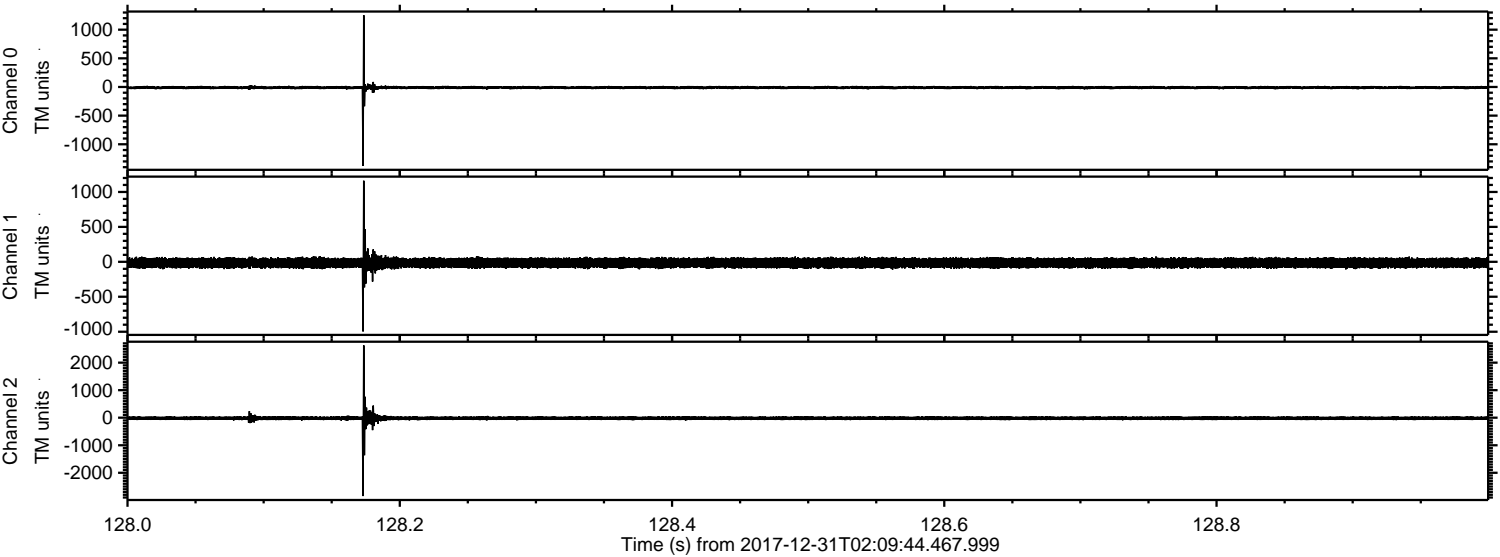

ELMAVAN 3D WAVEFORMS (Measured data sampled at 50 kHz) 51000 packets of 144 samples from 2017-12-31T02:09:44.467.999. Part 11/147

Processed Sun Dec 31 03:18:14 2017 by ELM ver.2012-10-06 from 001__elm20171231_020943__dat00.bin

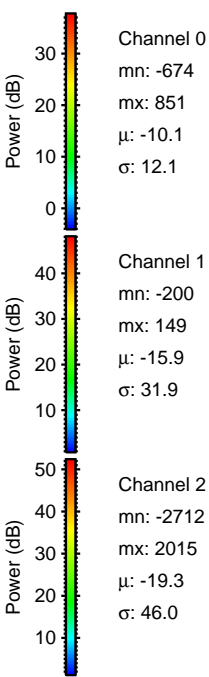
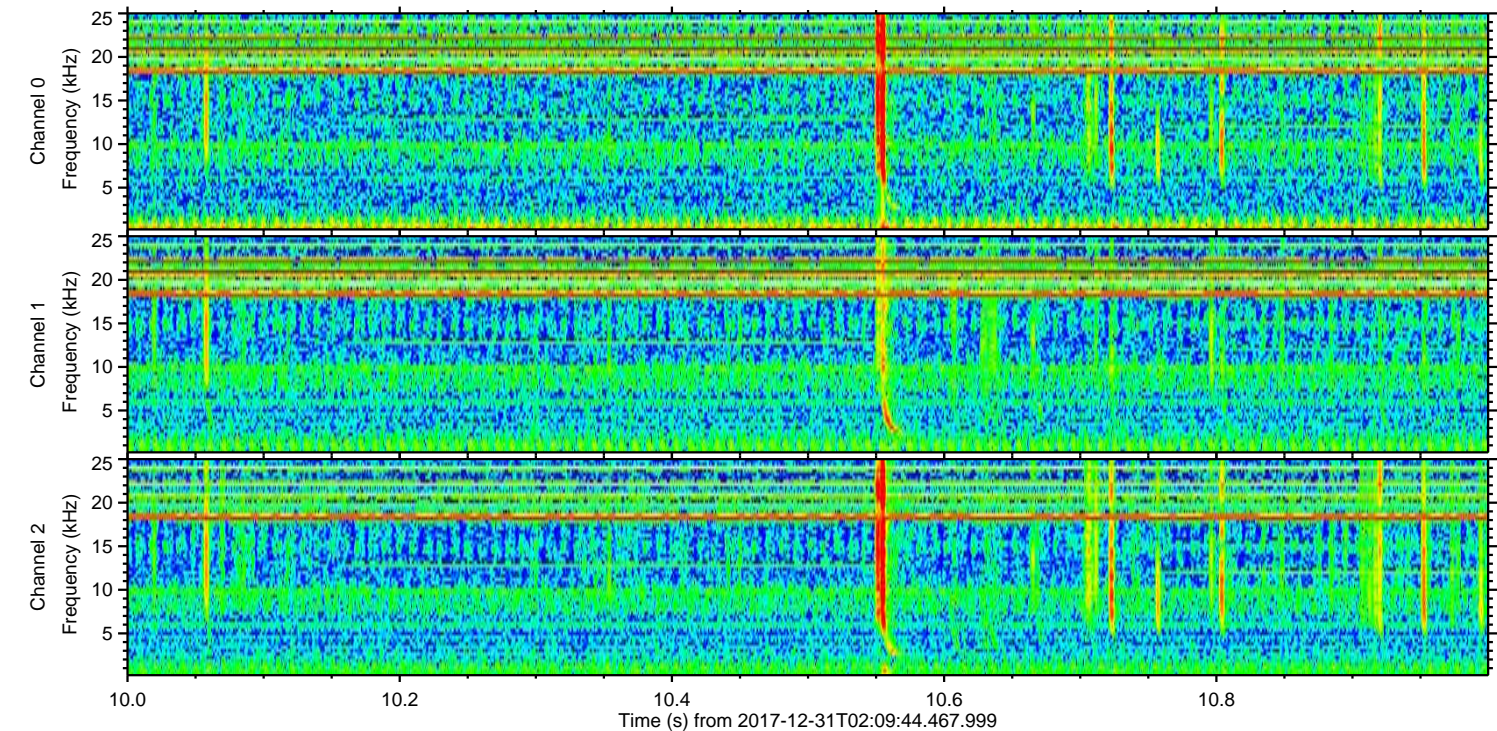
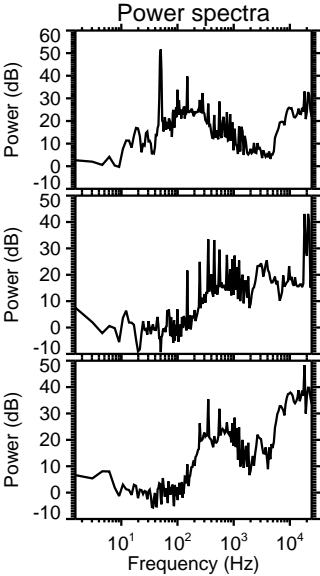
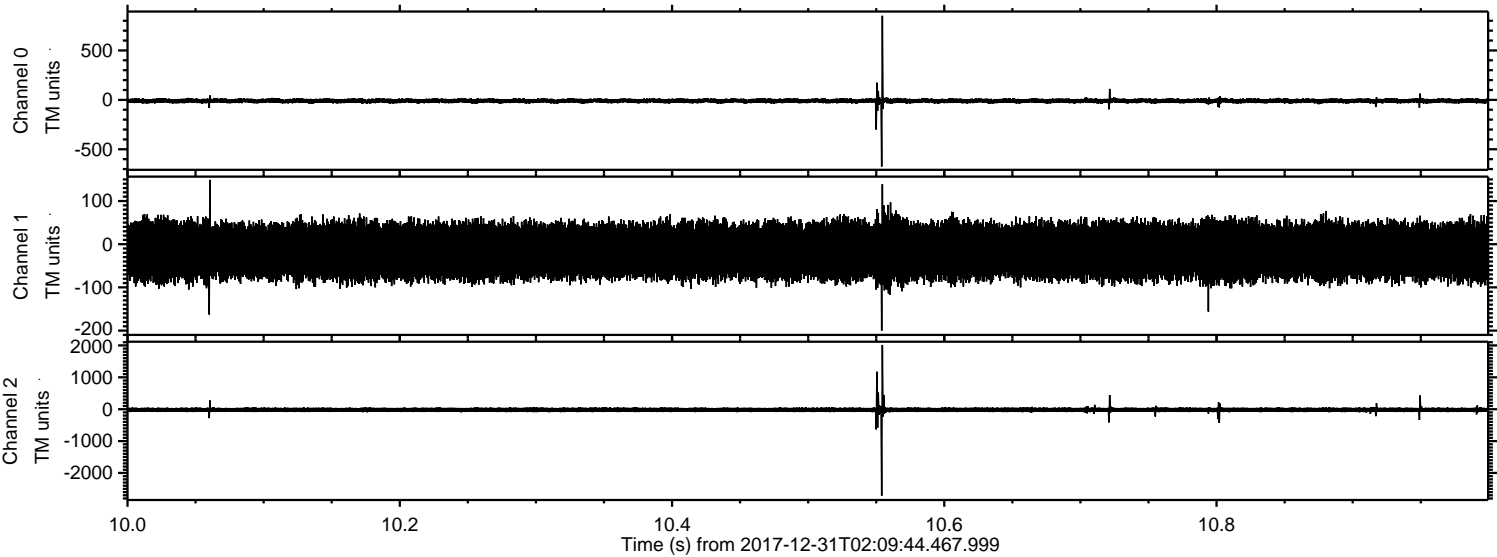

Processed Sun Dec 31 03:18:15 2017 by ELM ver.2012-10-06 from 001__elm20171231_020943__dat00.bin

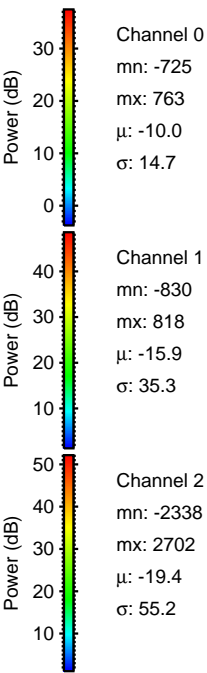
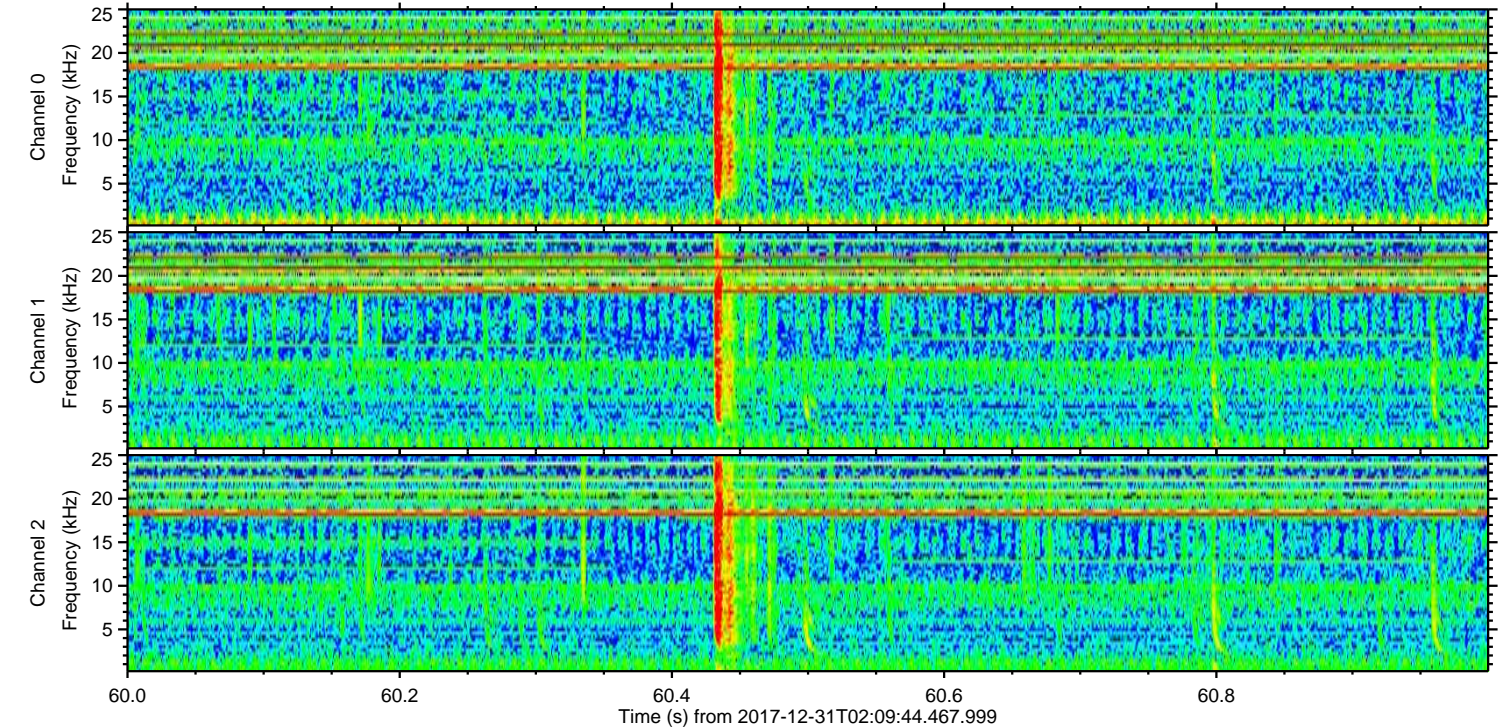
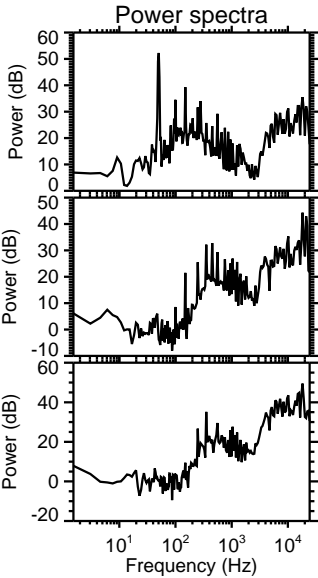
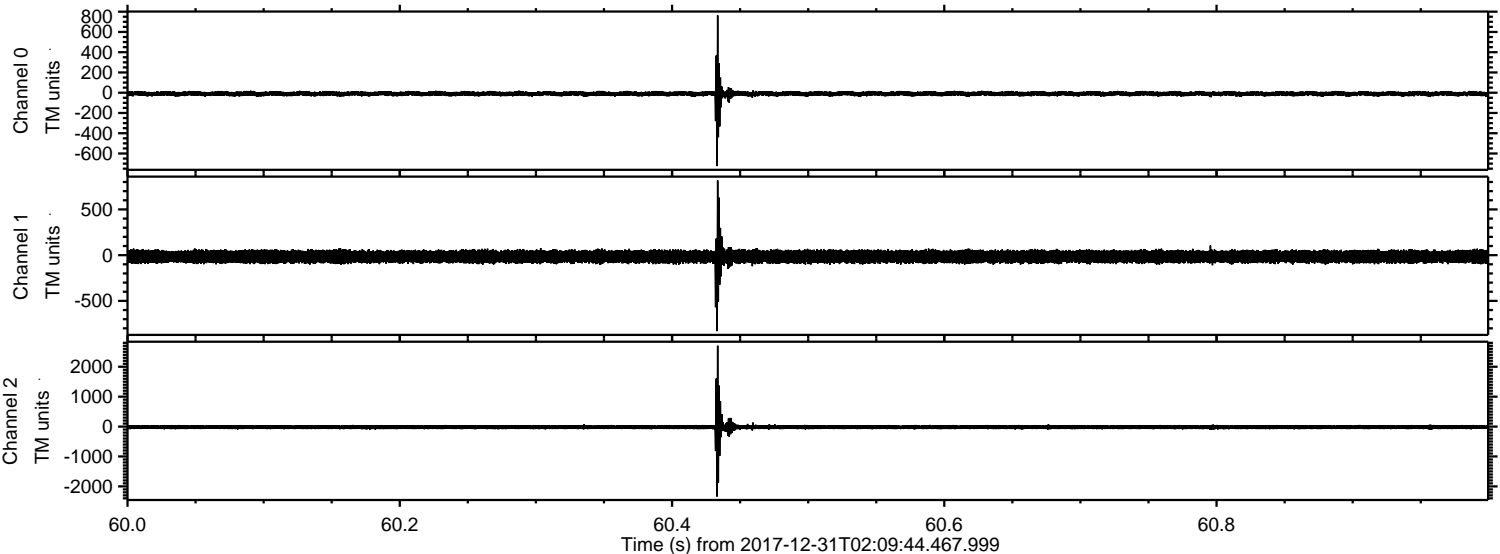

ELMAVAN 3D WAVEFORMS (Measured data sampled at 50 kHz) 51000 packets of 144 samples from 2017-12-31T02:09:44.467.999. Part 143/147

Processed Sun Dec 31 03:18:15 2017 by ELM ver.2012-10-06 from 001__elm20171231_020943__dat00.bin

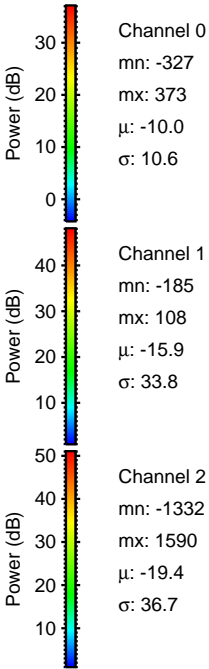
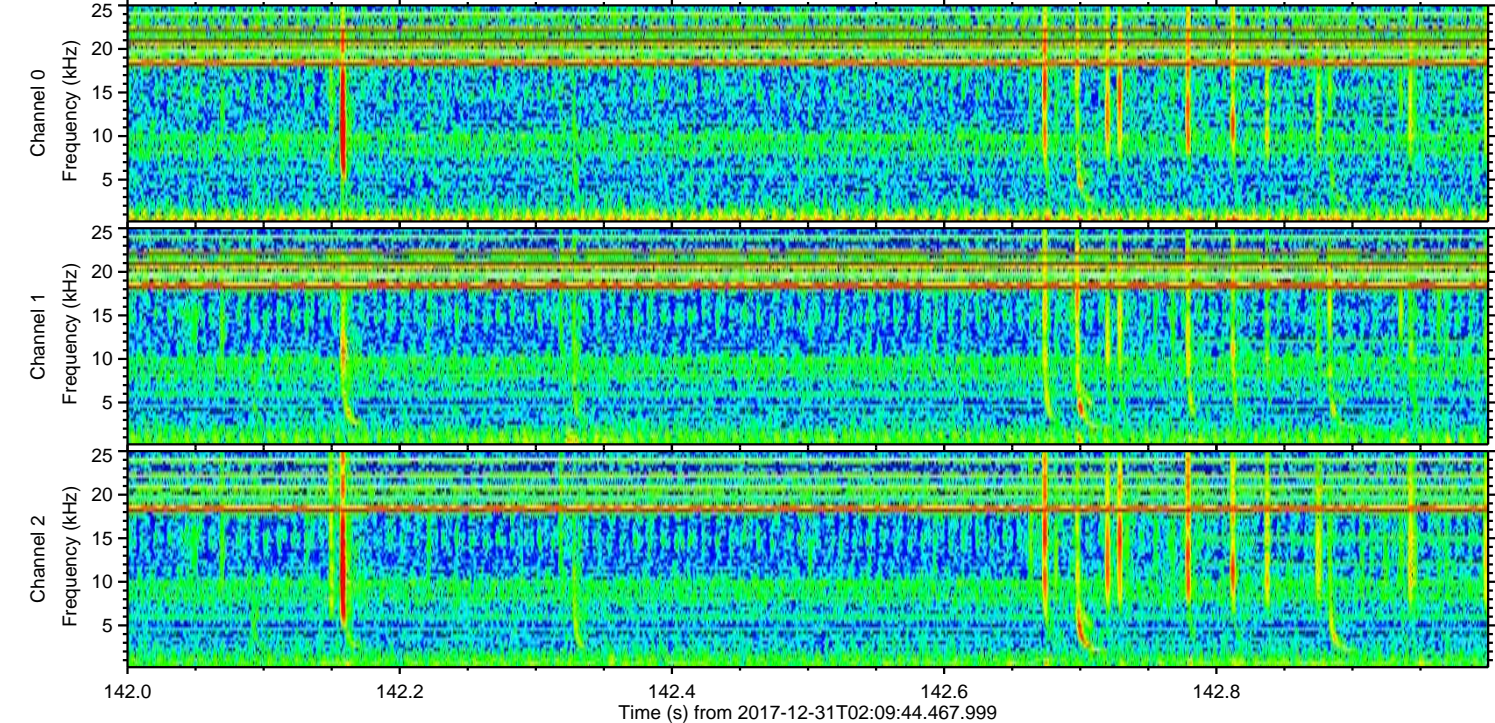
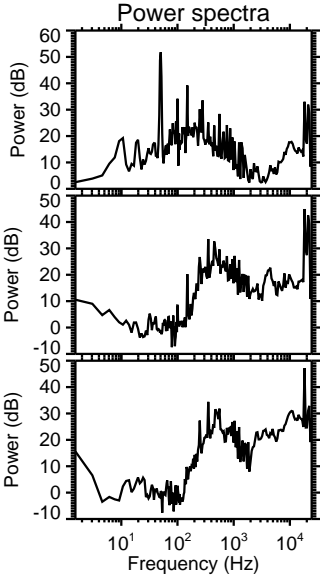
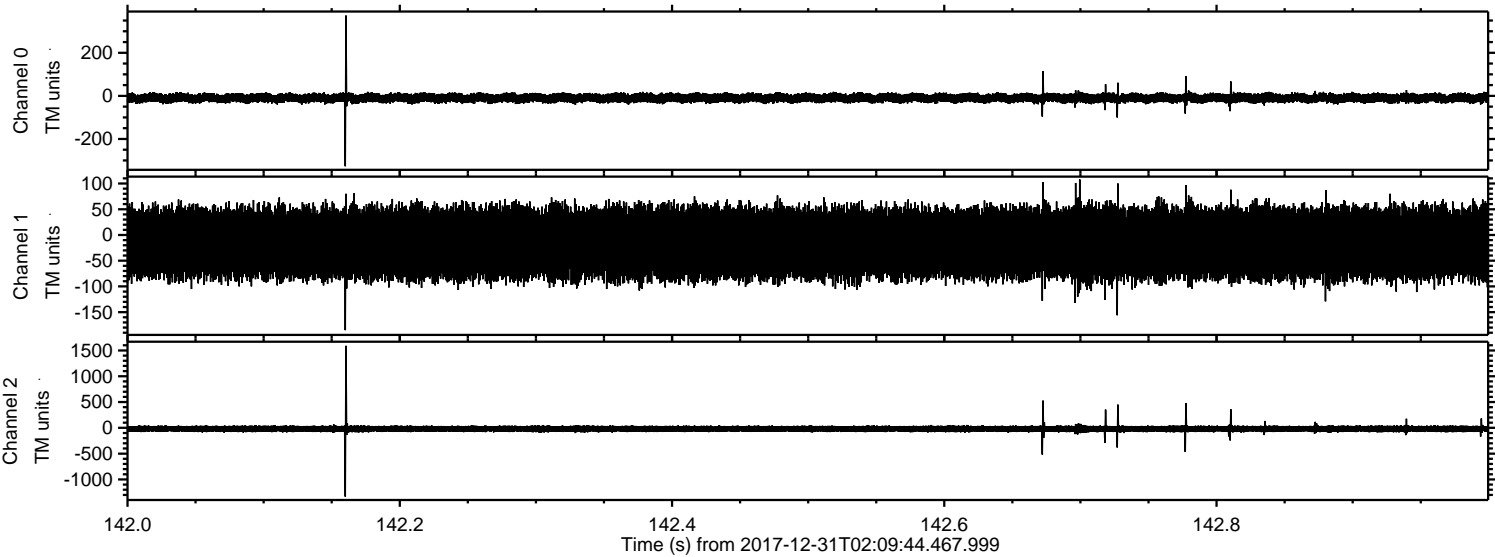

Channel 0
mn: -327
mx: 373
 μ : -10.0
 σ : 10.6

Channel 1
mn: -185
mx: 108
 μ : -15.9
 σ : 33.8

Channel 2
mn: -1332
mx: 1590
 μ : -19.4
 σ : 36.7

Processed Sun Dec 31 03:18:16 2017 by ELM ver.2012-10-06 from 001__elm20171231_020943__dat00.bin

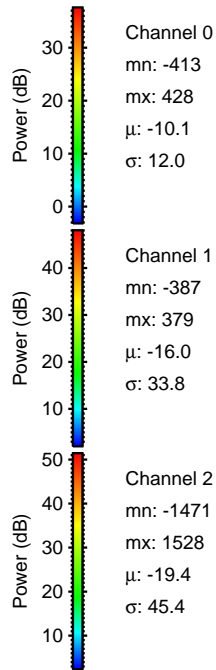
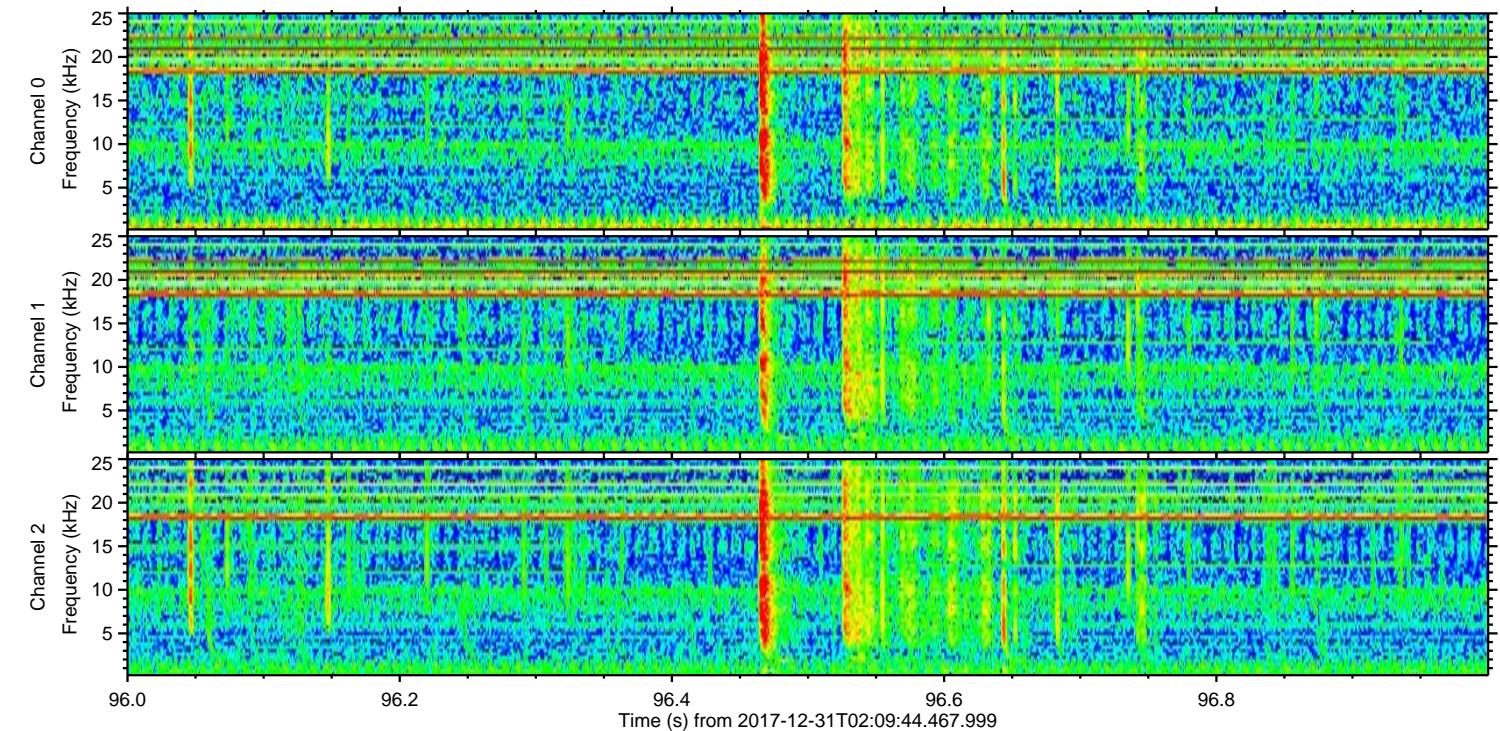
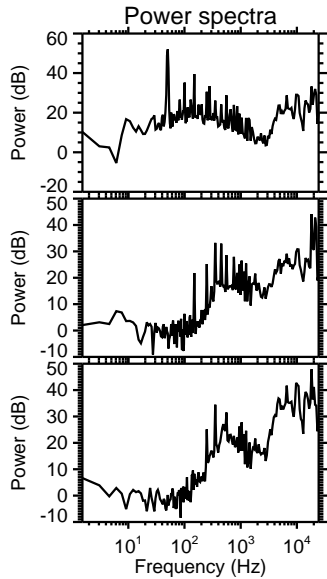
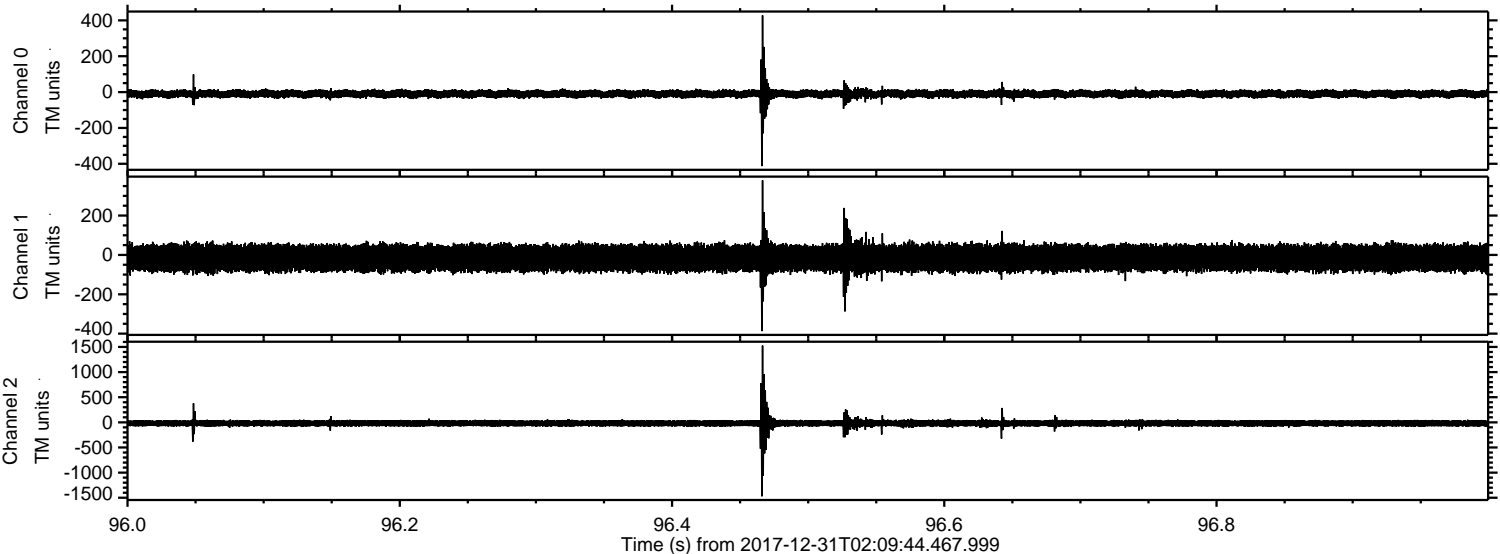

Processed Sun Dec 31 03:18:17 2017 by ELM ver.2012-10-06 from 001__elm20171231_020943__dat00.bin

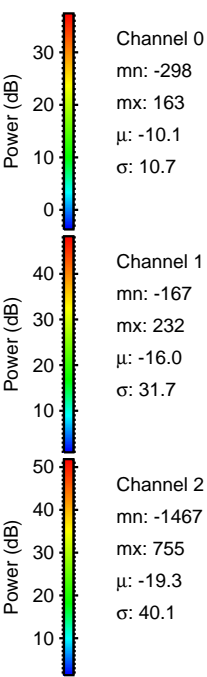
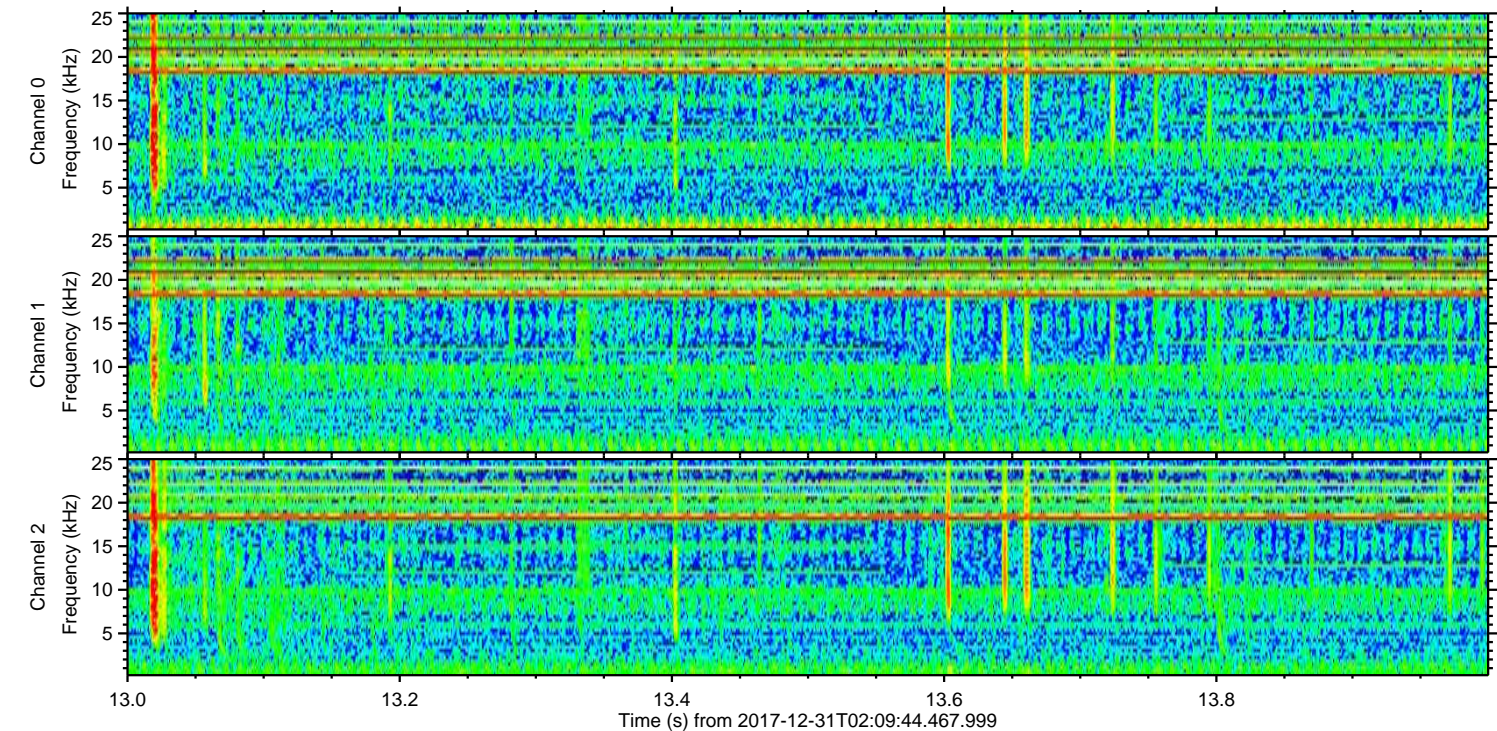
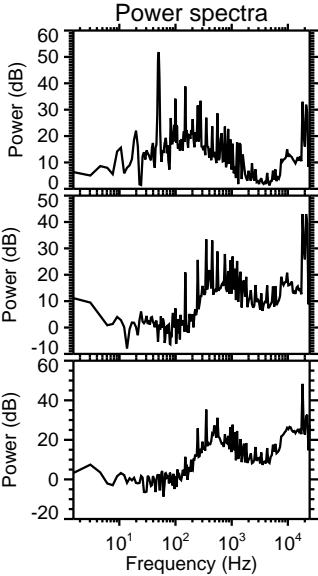
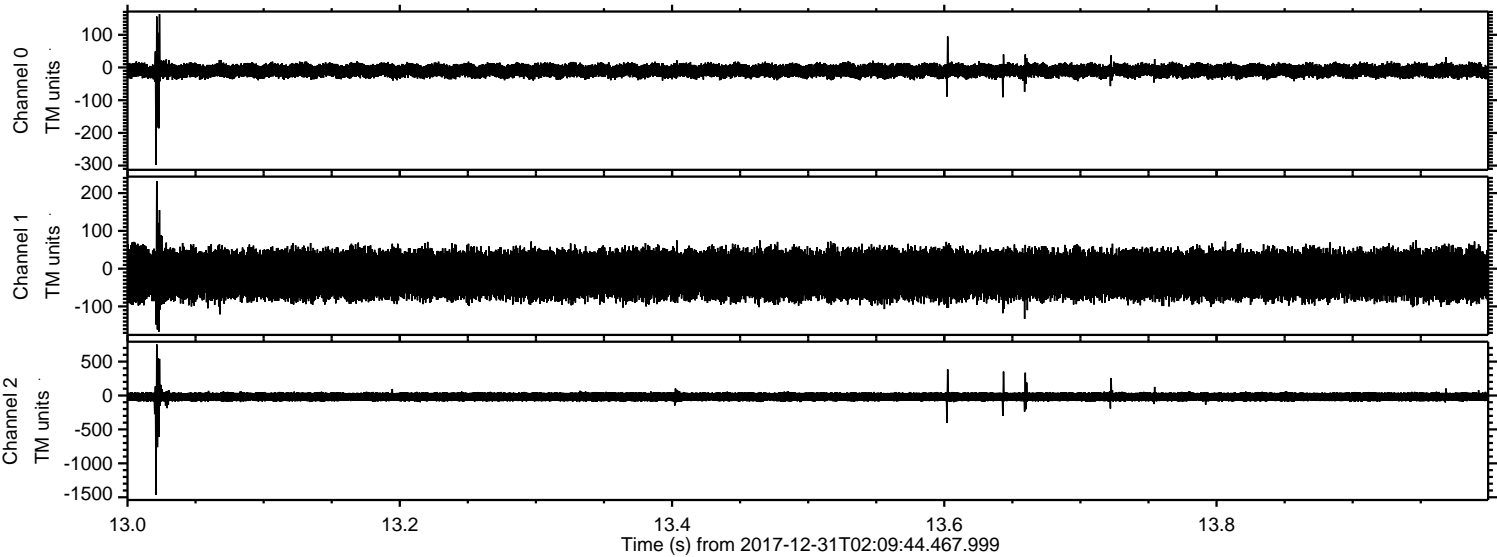

Processed Sun Dec 31 03:18:18 2017 by ELM ver.2012-10-06 from 001__elm20171231_020943__dat00.bin

