

ELMAVAN 3D WAVEFORMS (Measured data sampled at 50 kHz) 51000 packets of 144 samples from 2017-12-22T19:20:36.085.000.

Processed Fri Dec 22 20:29:09 2017 by ELM ver.2012-10-06 from 001__elm20171222_192035__dat00.bin

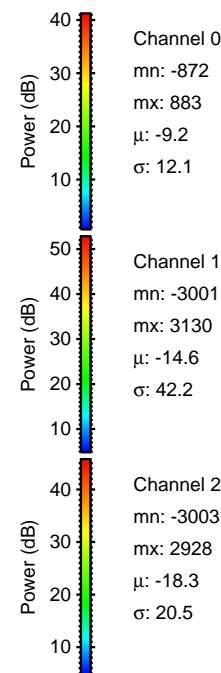

Processed Fri Dec 22 20:29:17 2017 by ELM ver.2012-10-06 from 001__elm20171222_192035__dat00.bin

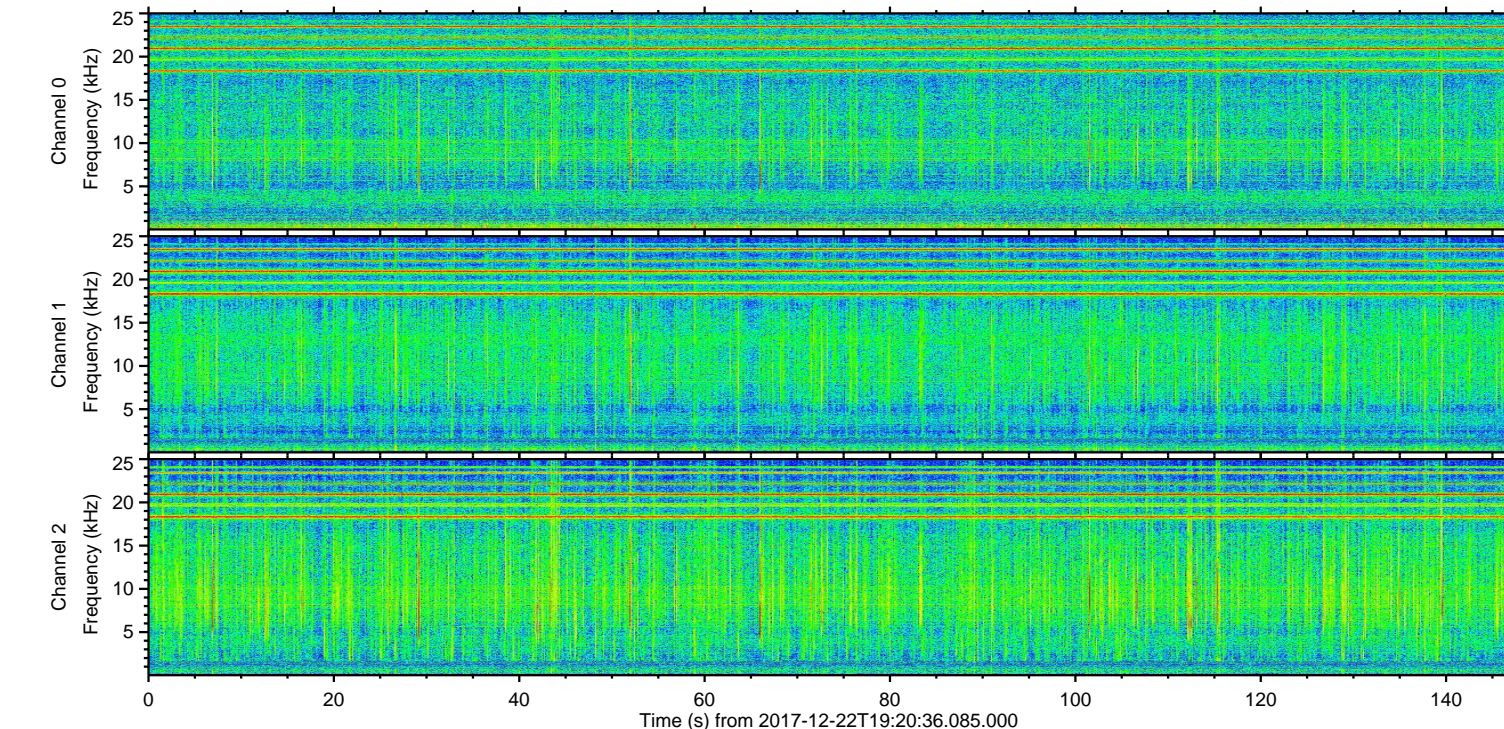
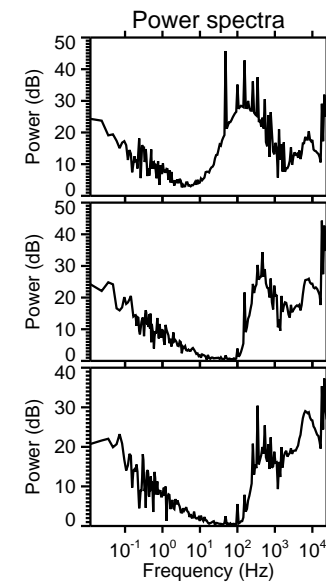
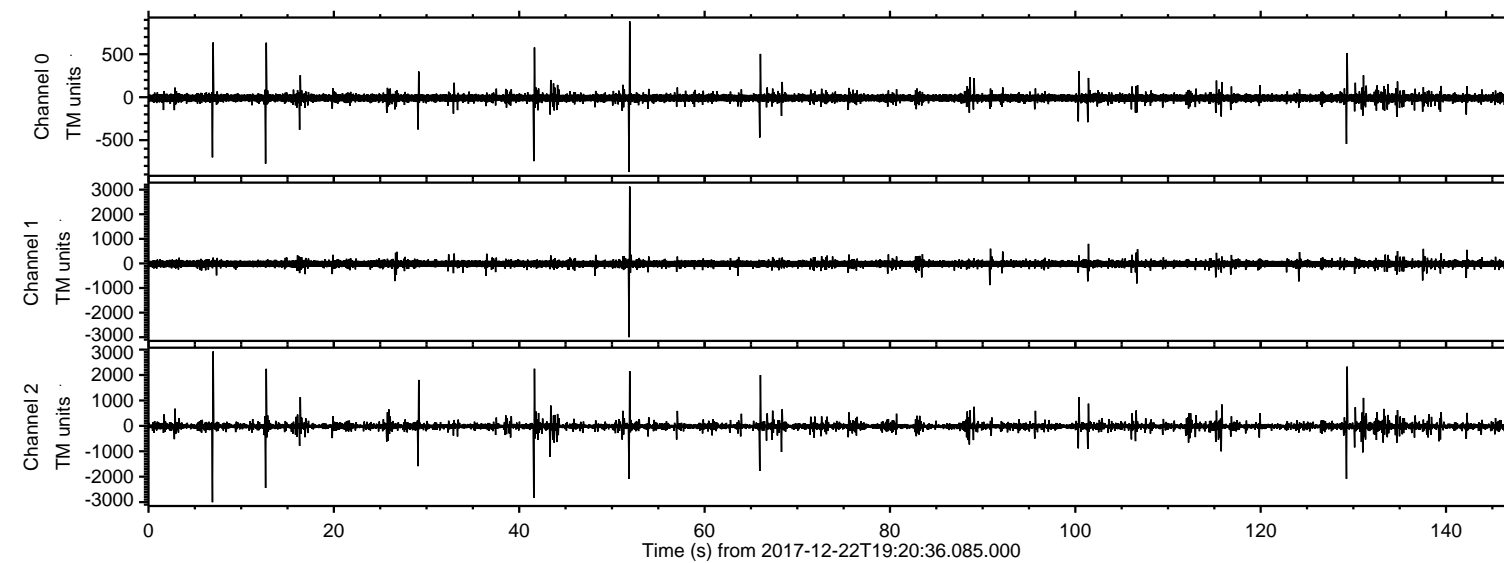
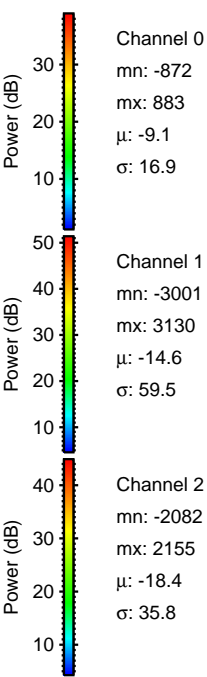
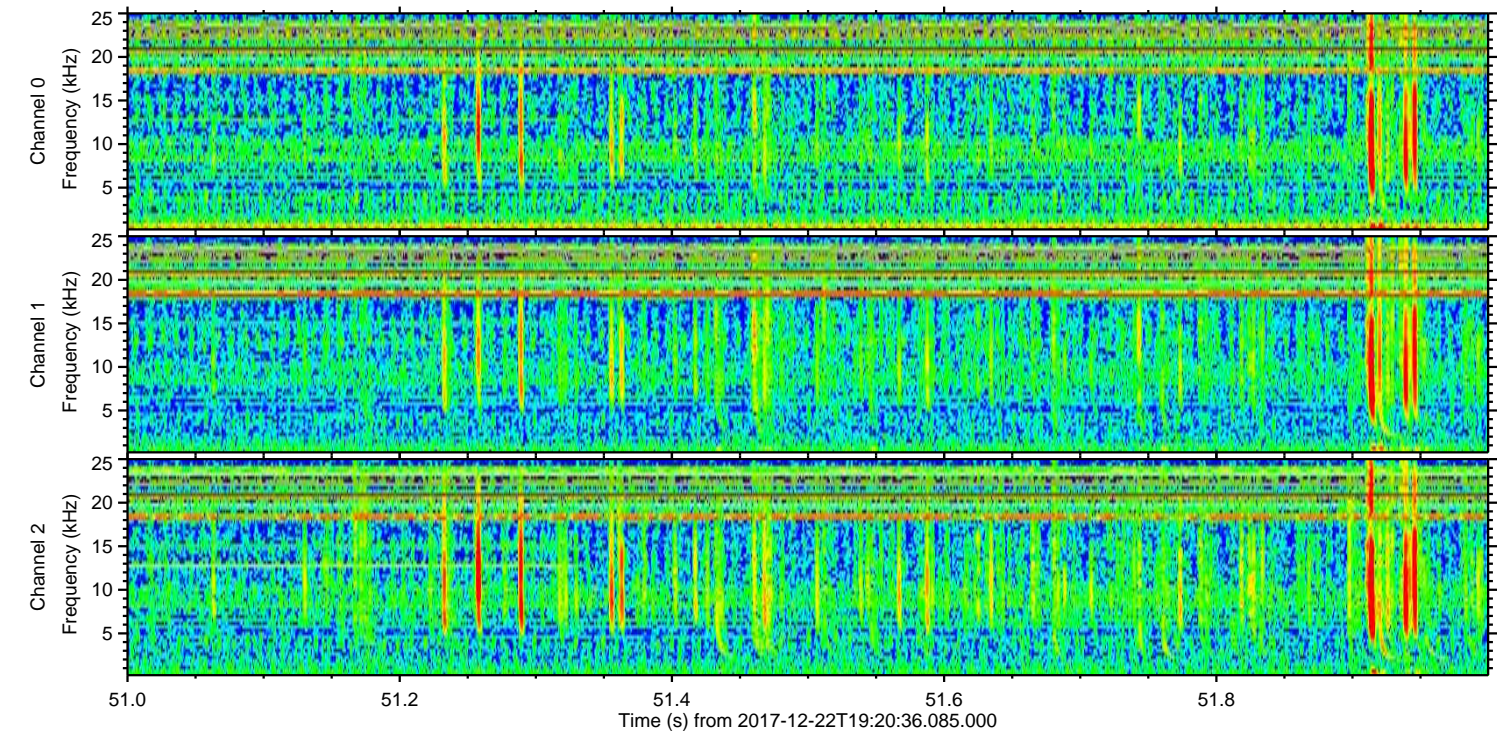
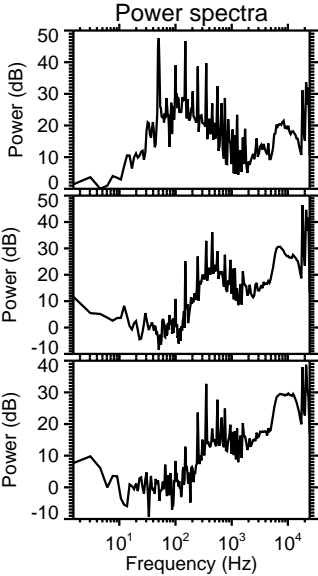
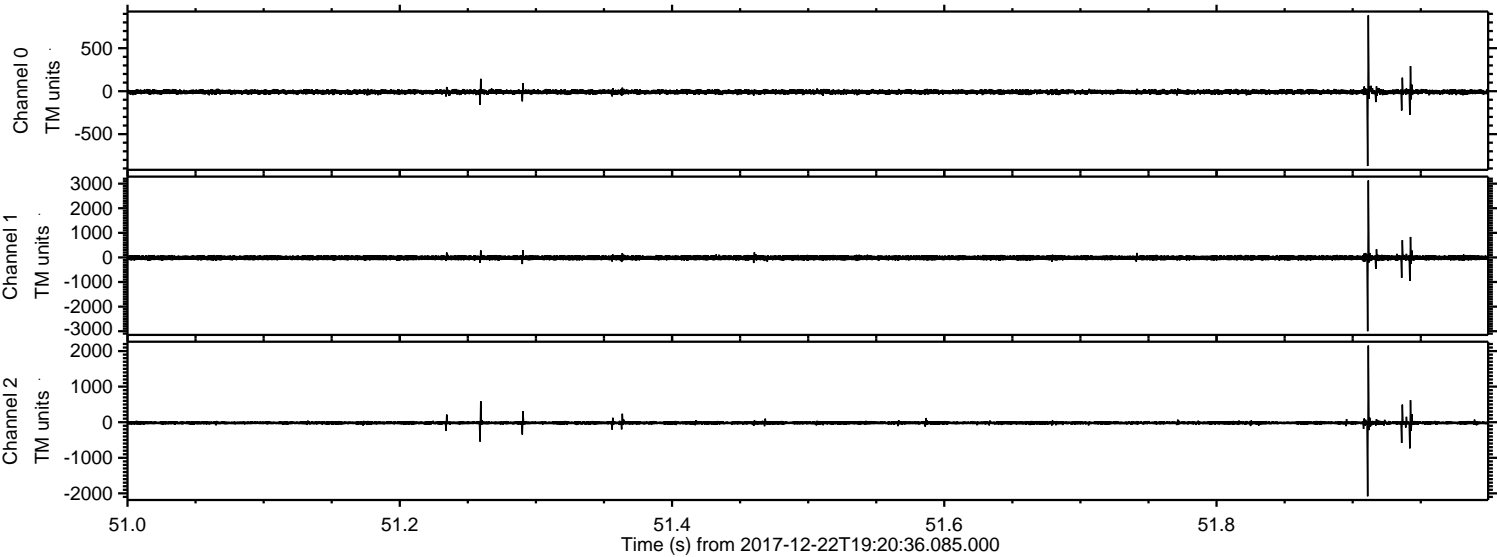

ELMAVAN 3D WAVEFORMS (Measured data sampled at 50 kHz) 51000 packets of 144 samples from 2017-12-22T19:20:36.085.000. Part 7/147

Processed Fri Dec 22 20:29:18 2017 by ELM ver.2012-10-06 from 001__elm20171222_192035__dat00.bin

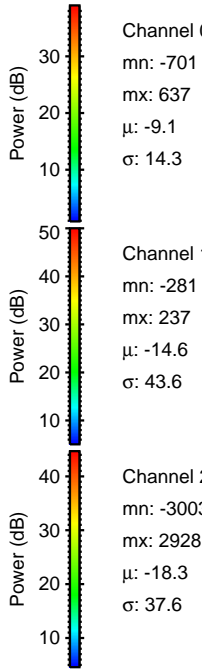
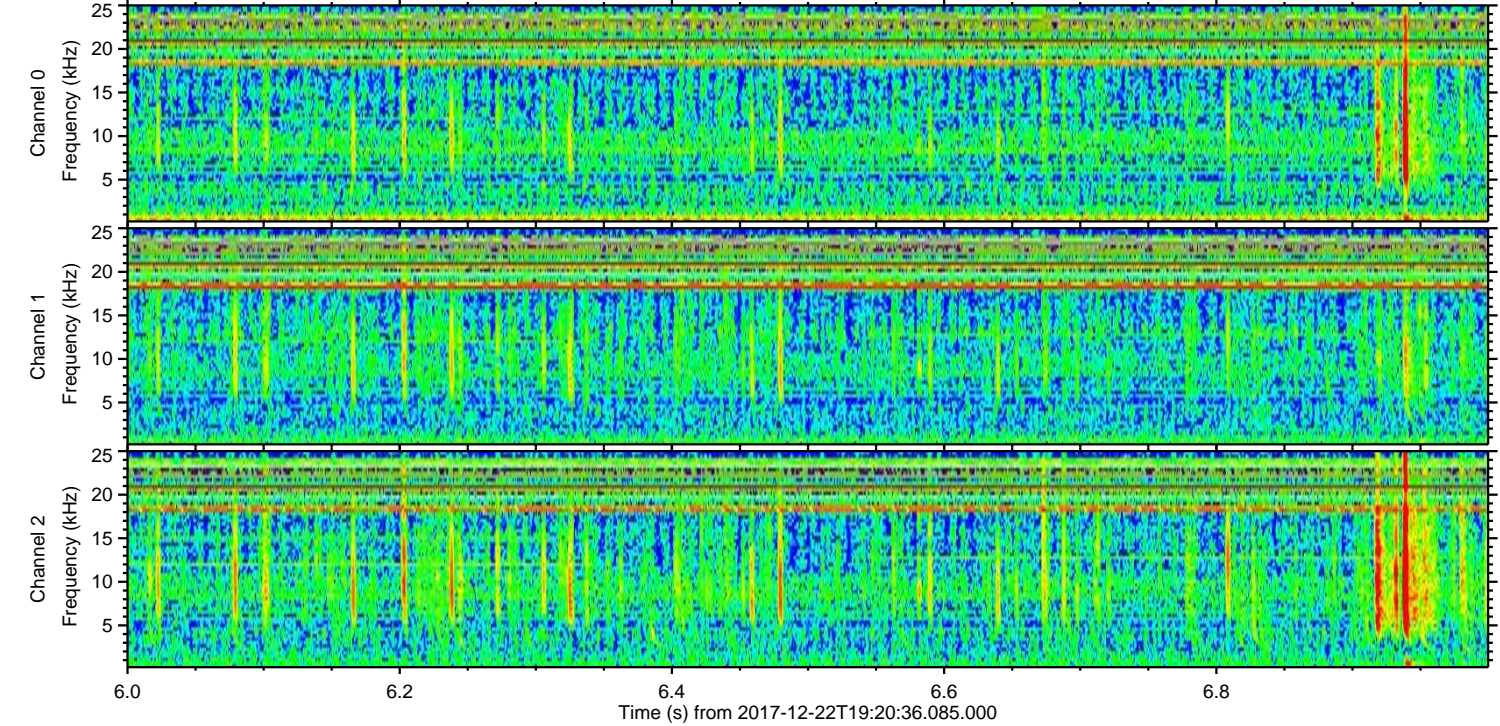
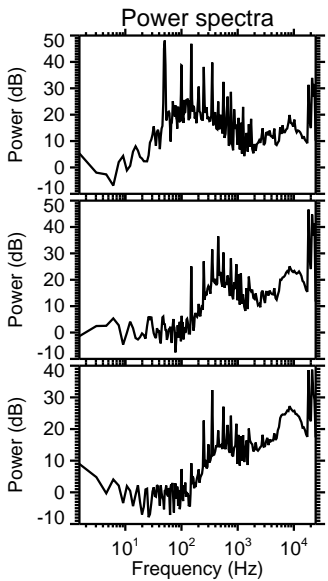
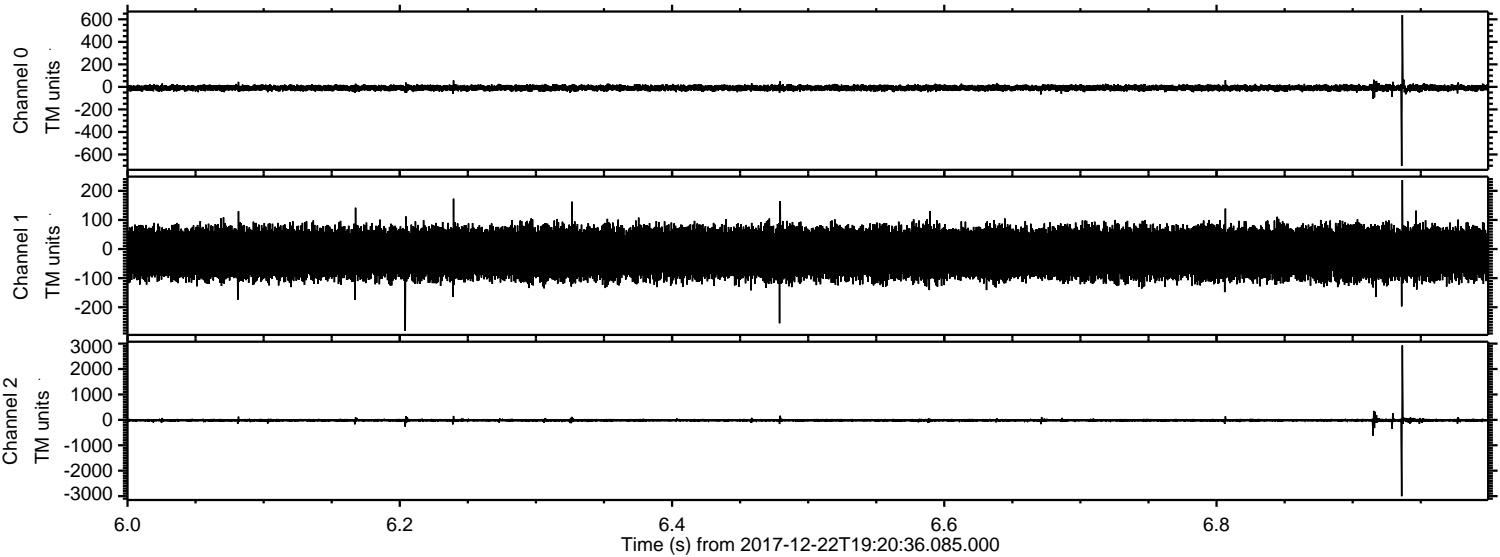

Channel 0
mn: -701
mx: 637
 μ : -9.1
 σ : 14.3

Channel 1
mn: -281
mx: 237
 μ : -14.6
 σ : 43.6

Channel 2
mn: -3003
mx: 2928
 μ : -18.3
 σ : 37.6

ELMAVAN 3D WAVEFORMS (Measured data sampled at 50 kHz) 51000 packets of 144 samples from 2017-12-22T19:20:36.085.000. Part 42/147

Processed Fri Dec 22 20:29:18 2017 by ELM ver.2012-10-06 from 001__elm20171222_192035__dat00.bin

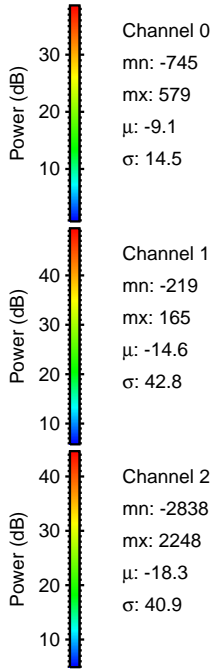
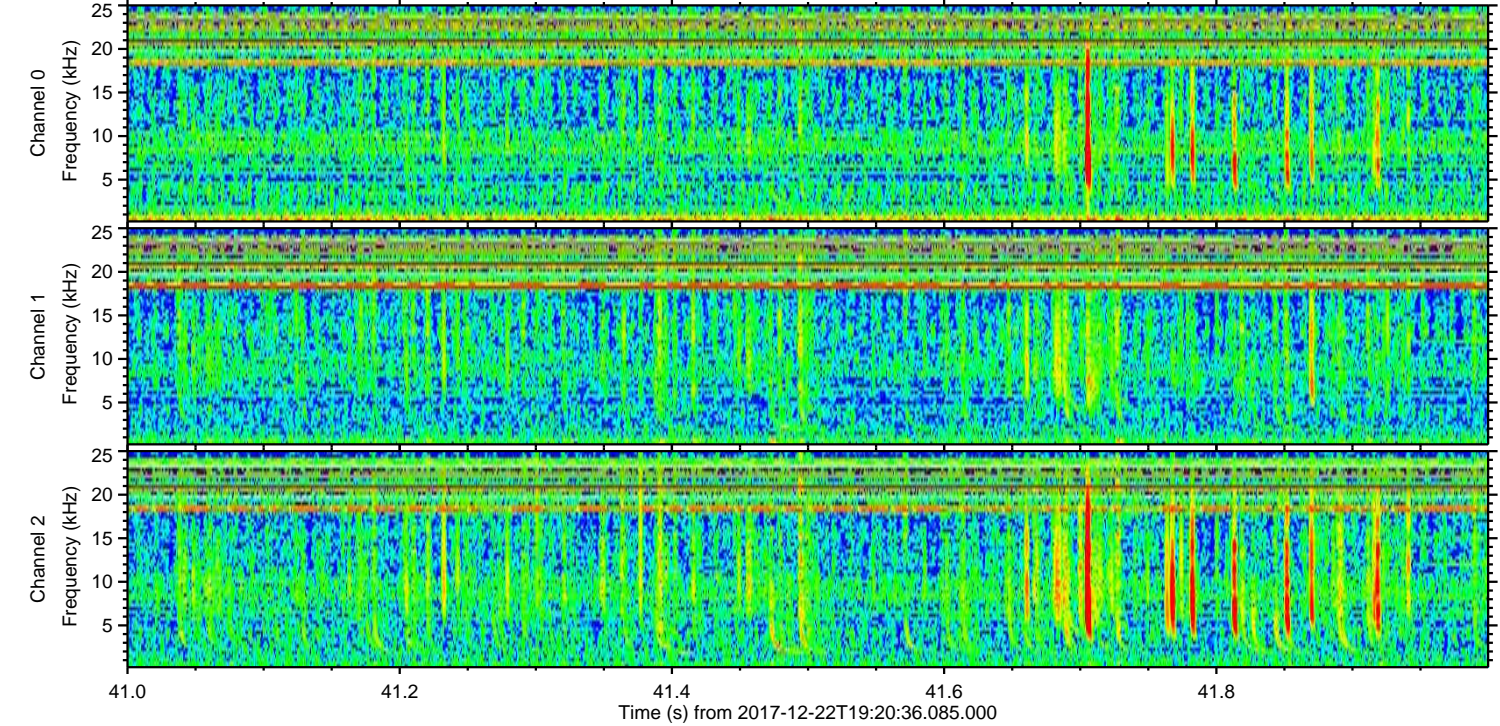
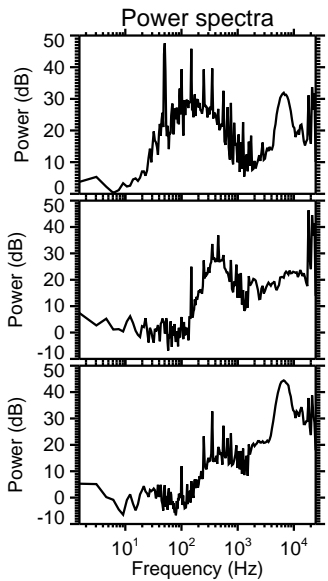
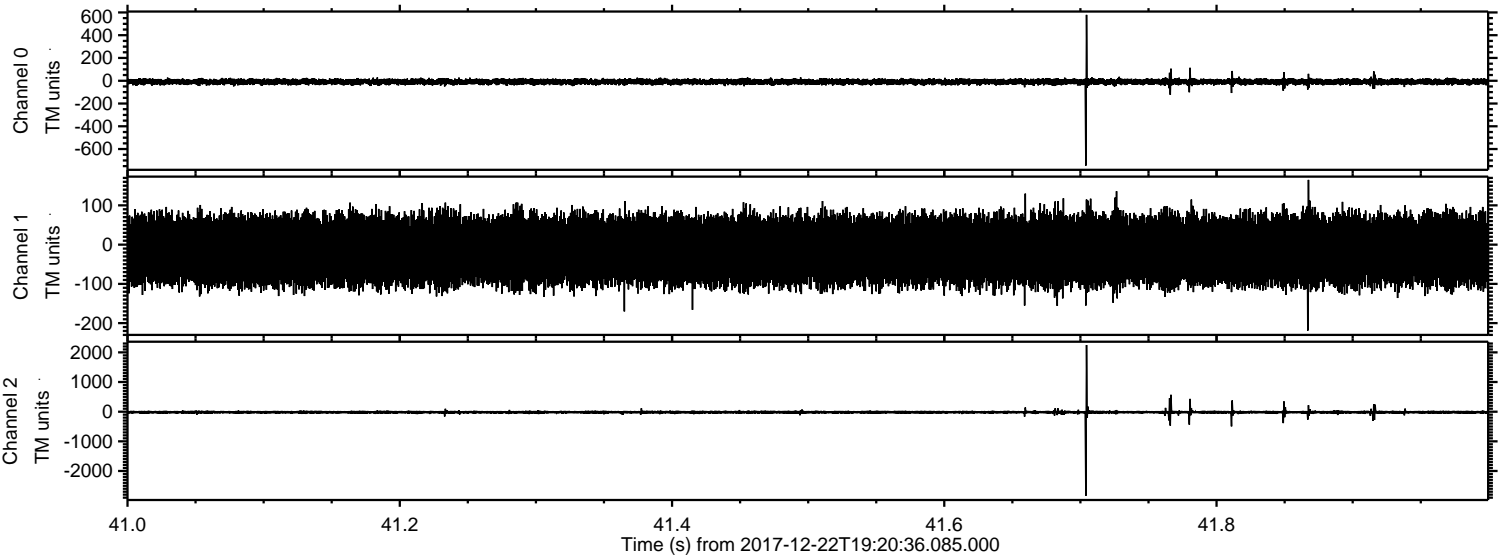

Channel 0
mn: -745
mx: 579
 μ : -9.1
 σ : 14.5

Channel 1
mn: -219
mx: 165
 μ : -14.6
 σ : 42.8

Channel 2
mn: -2838
mx: 2248
 μ : -18.3
 σ : 40.9

ELMAVAN 3D WAVEFORMS (Measured data sampled at 50 kHz) 51000 packets of 144 samples from 2017-12-22T19:20:36.085.000. Part 13/147

Processed Fri Dec 22 20:29:19 2017 by ELM ver.2012-10-06 from 001__elm20171222_192035__dat00.bin

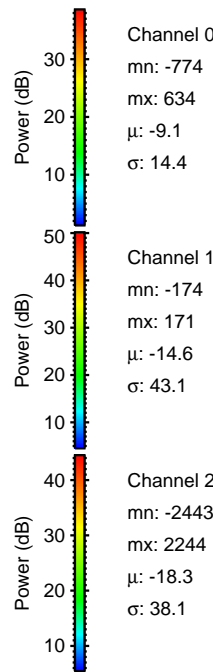
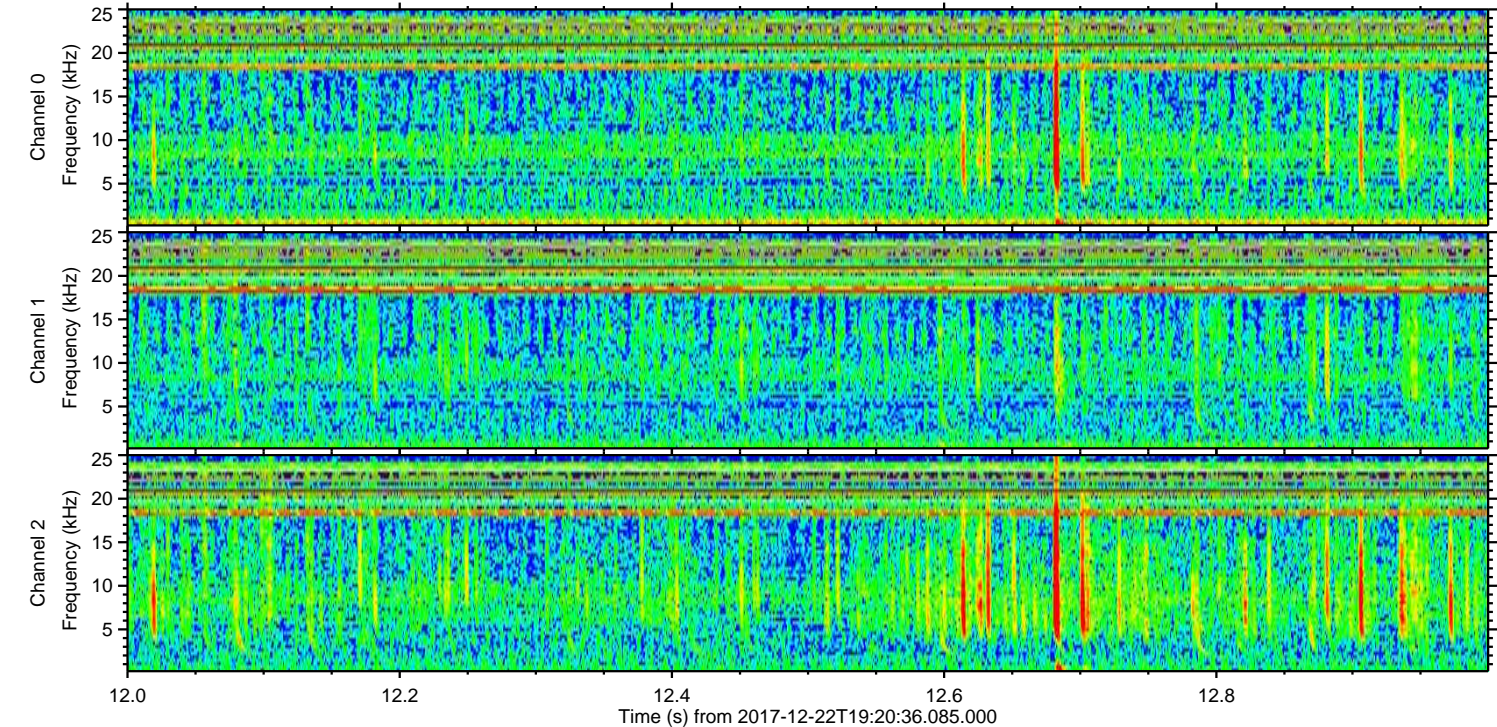
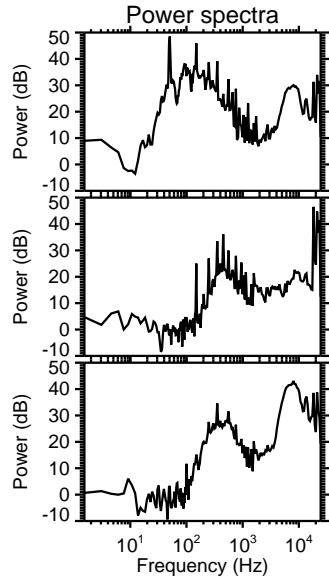
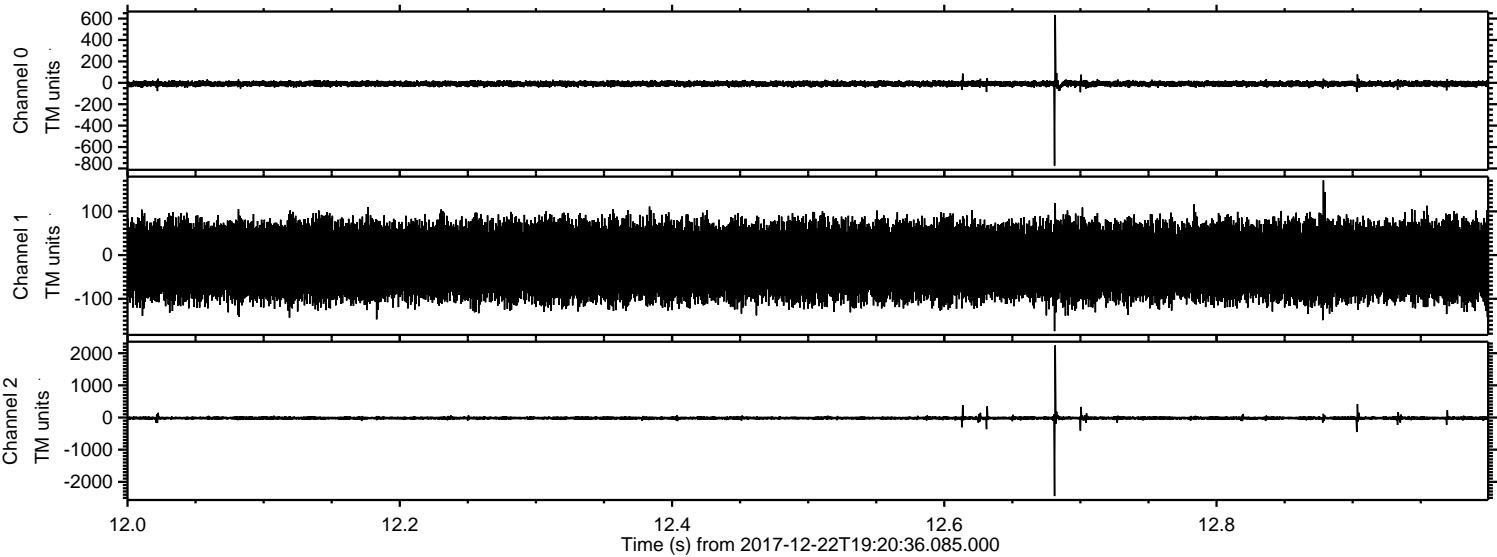

Channel 0
mn: -774
mx: 634
 μ : -9.1
 σ : 14.4

Channel 1
mn: -174
mx: 171
 μ : -14.6
 σ : 43.1

Channel 2
mn: -2443
mx: 2244
 μ : -18.3
 σ : 38.1

ELMAVAN 3D WAVEFORMS (Measured data sampled at 50 kHz) 51000 packets of 144 samples from 2017-12-22T19:20:36.085.000. Part 130/147

Processed Fri Dec 22 20:29:20 2017 by ELM ver.2012-10-06 from 001__elm20171222_192035__dat00.bin

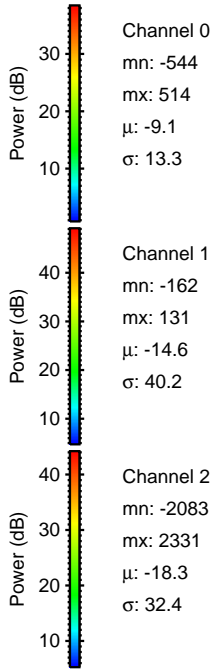
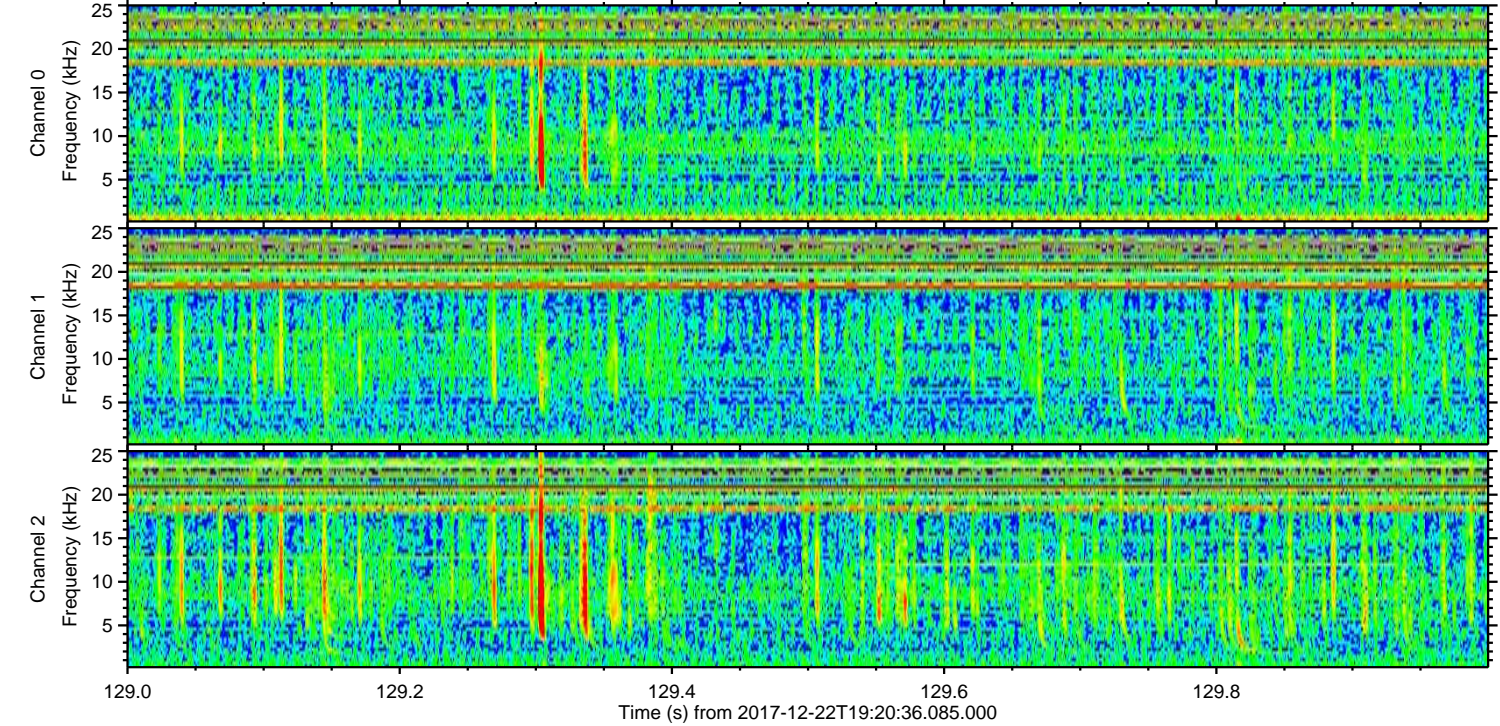
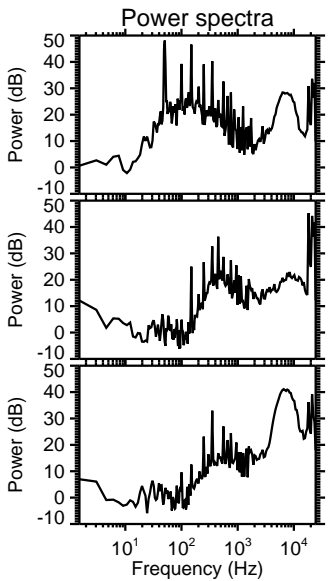
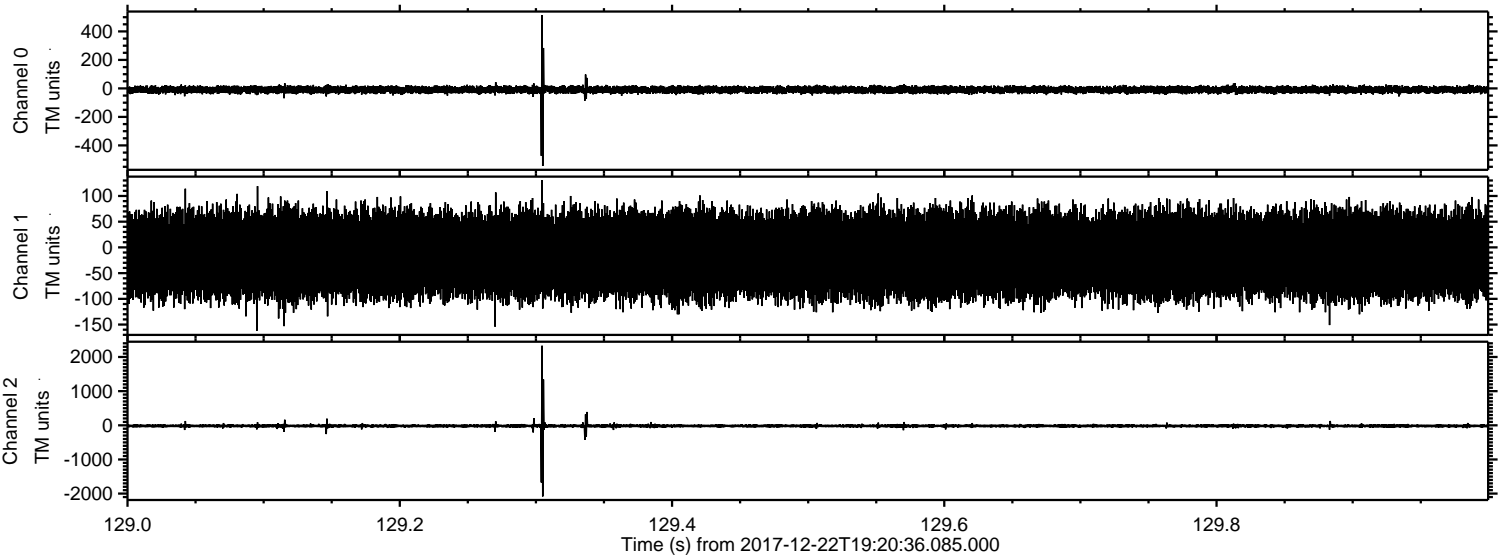

Processed Fri Dec 22 20:29:21 2017 by ELM ver.2012-10-06 from 001__elm20171222_192035__dat00.bin

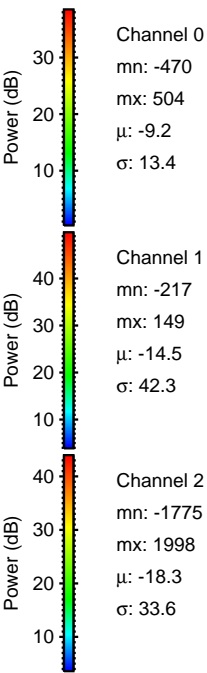
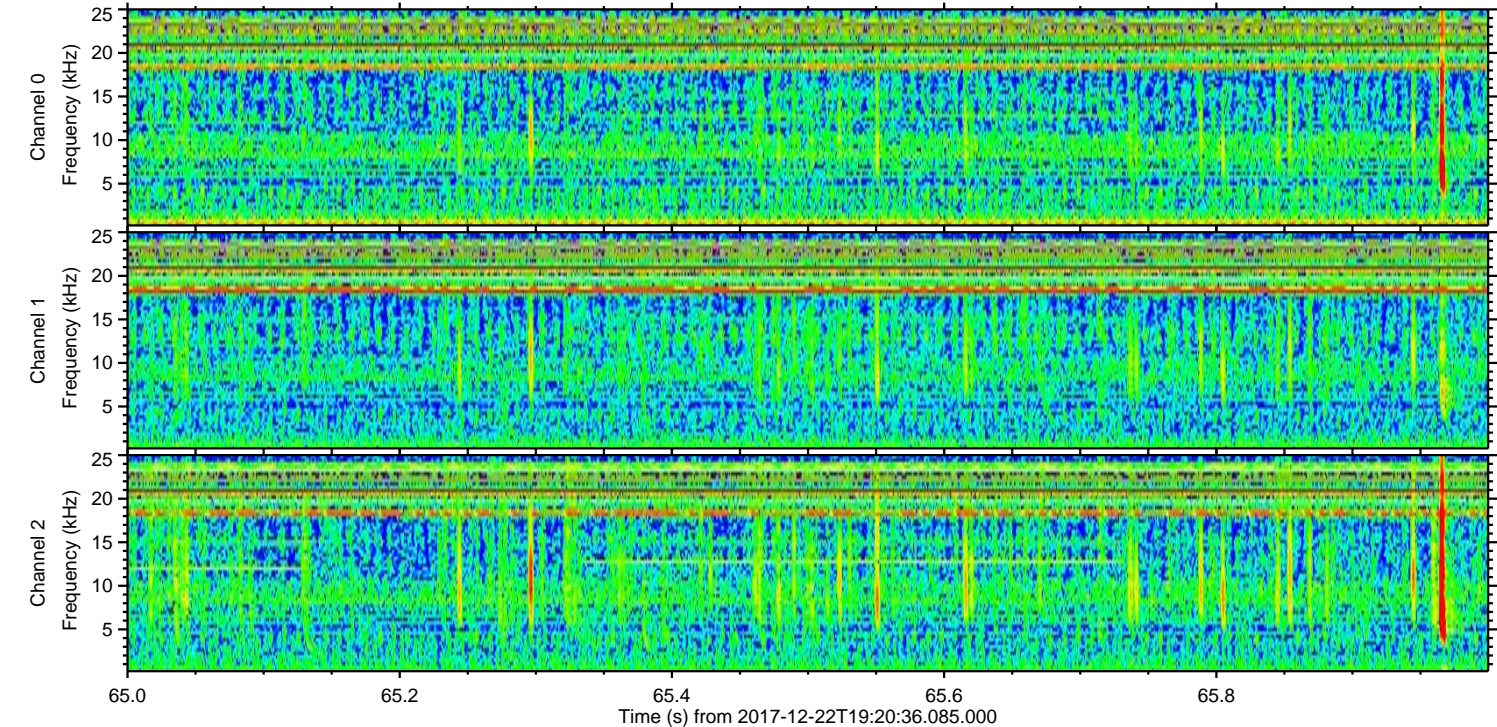
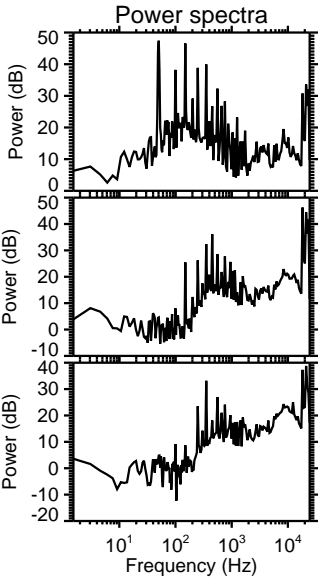
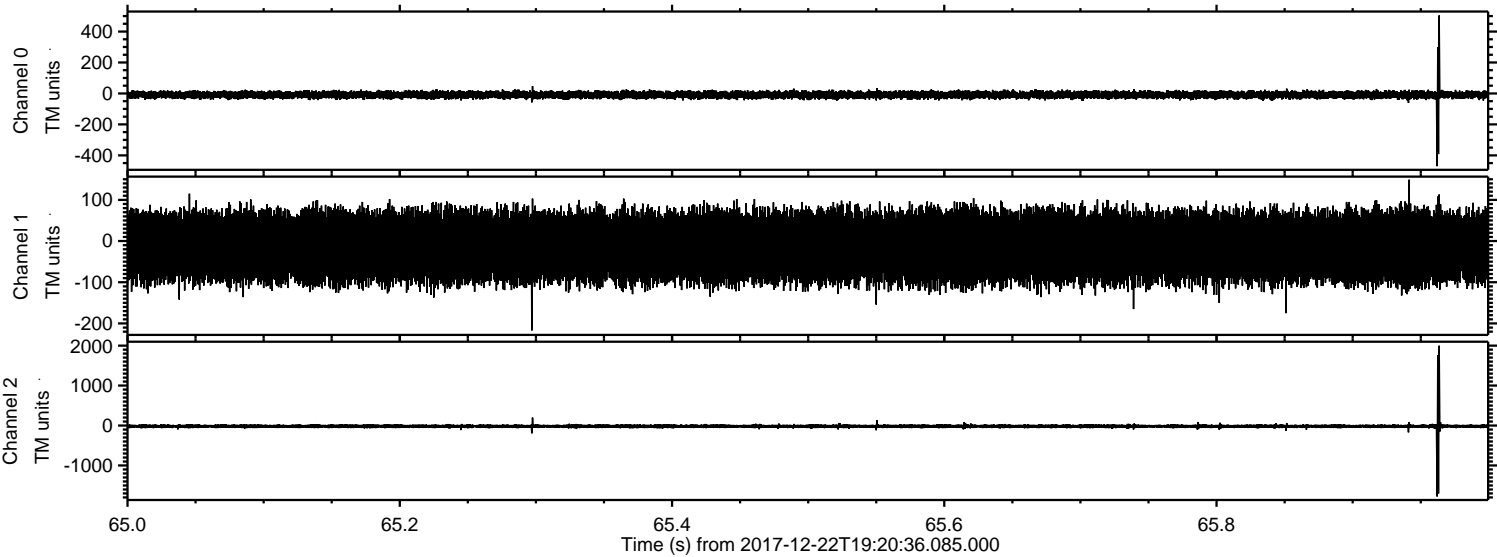

Processed Fri Dec 22 20:29:22 2017 by ELM ver.2012-10-06 from 001__elm20171222_192035__dat00.bin

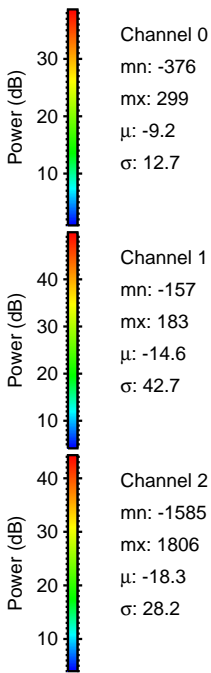
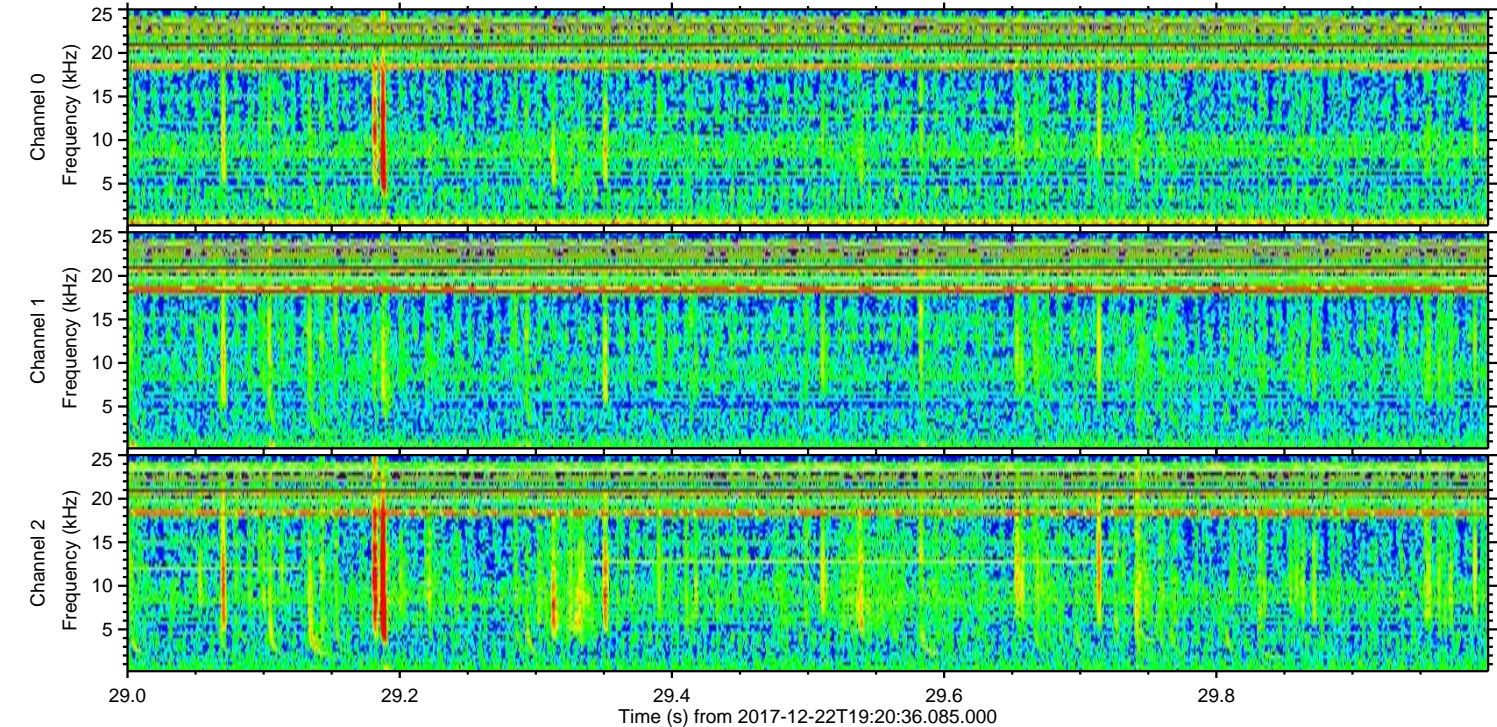
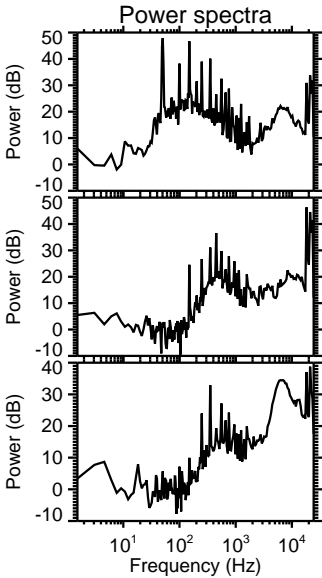
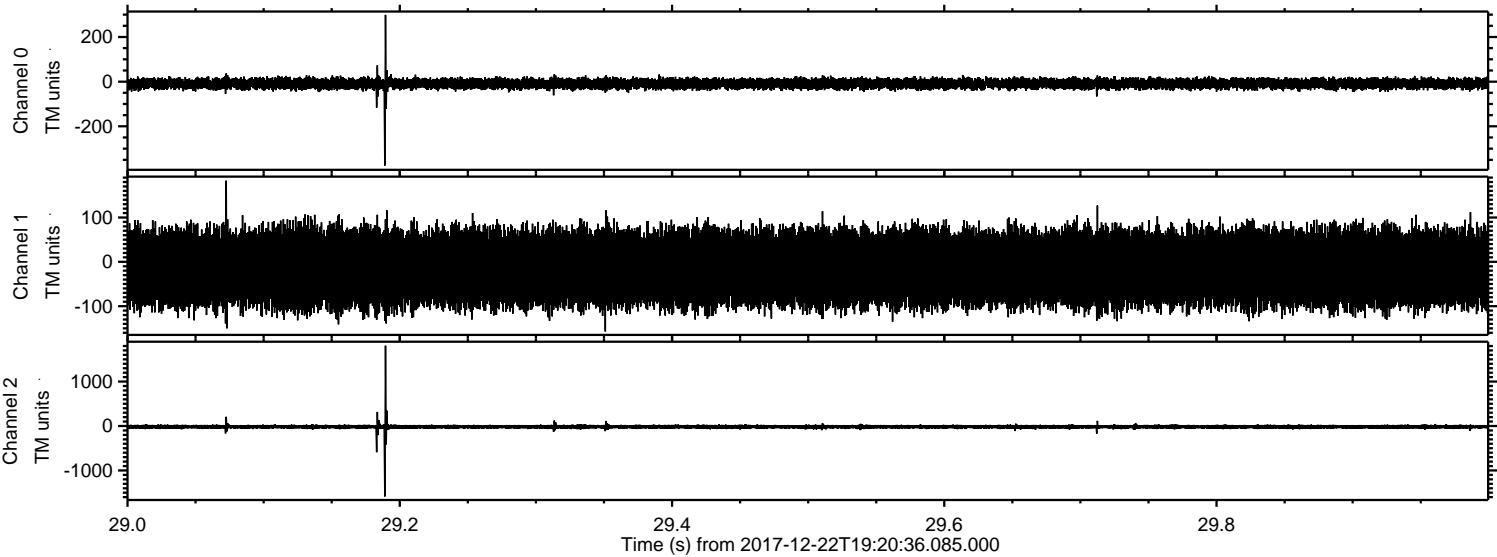

Processed Fri Dec 22 20:29:23 2017 by ELM ver.2012-10-06 from 001__elm20171222_192035__dat00.bin

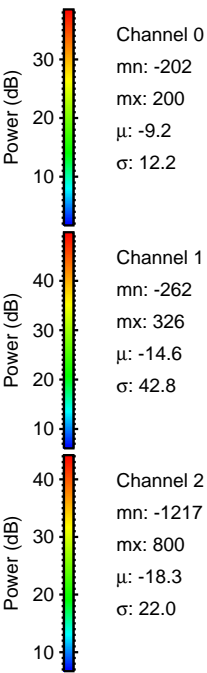
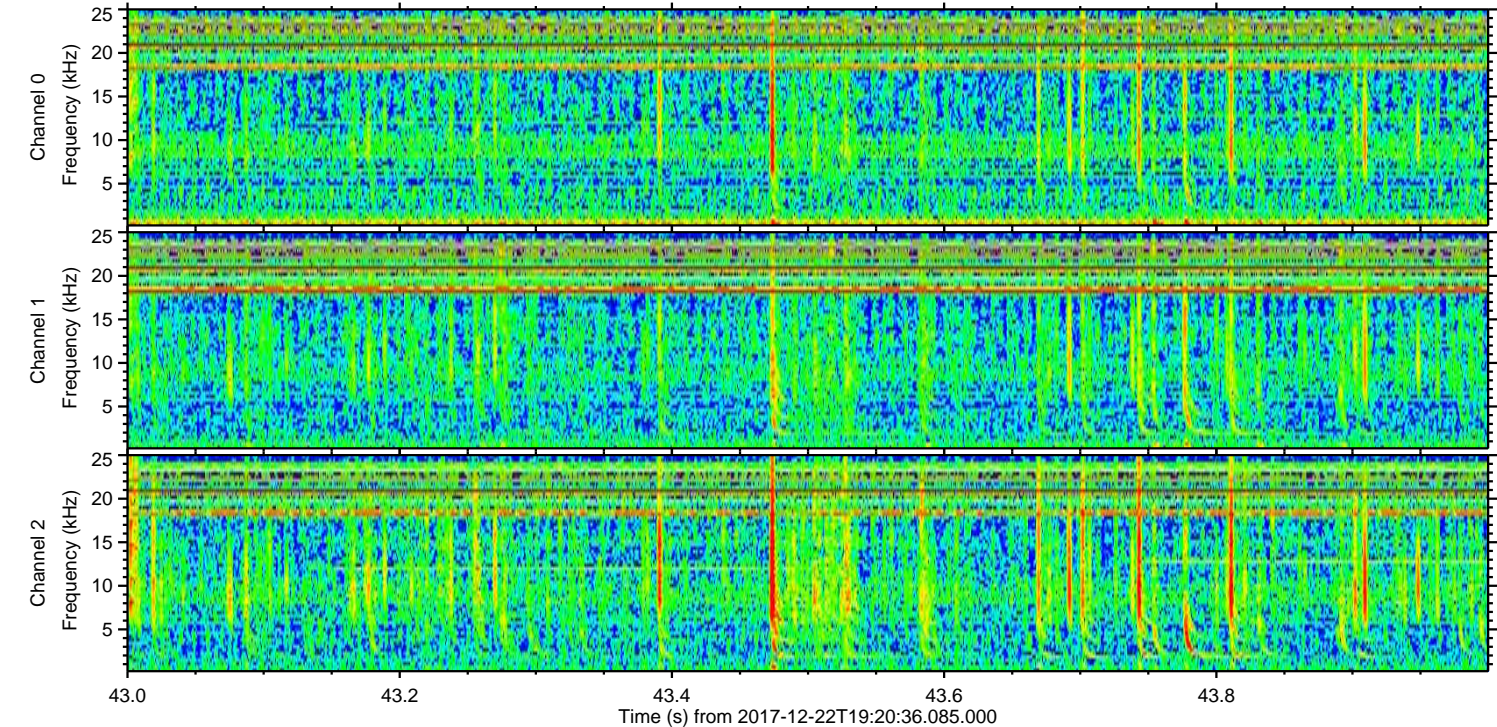
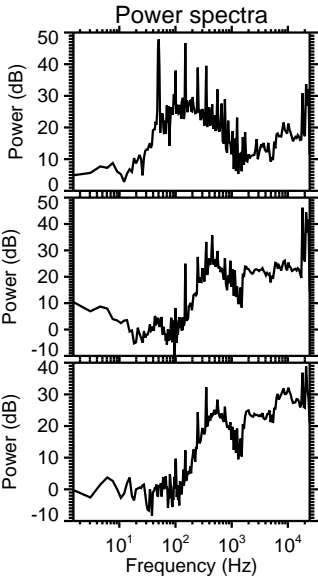
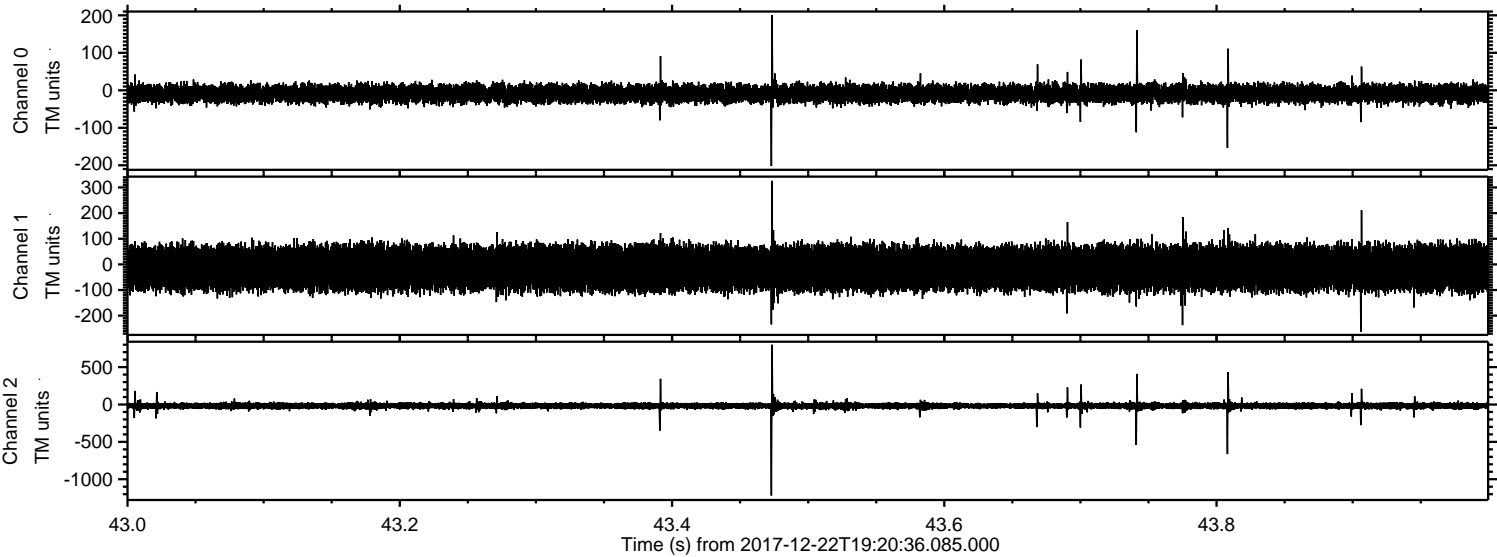

Processed Fri Dec 22 20:29:24 2017 by ELM ver.2012-10-06 from 001__elm20171222_192035__dat00.bin

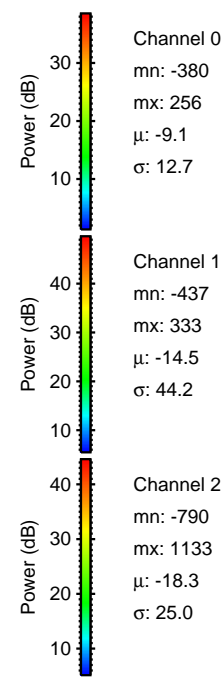
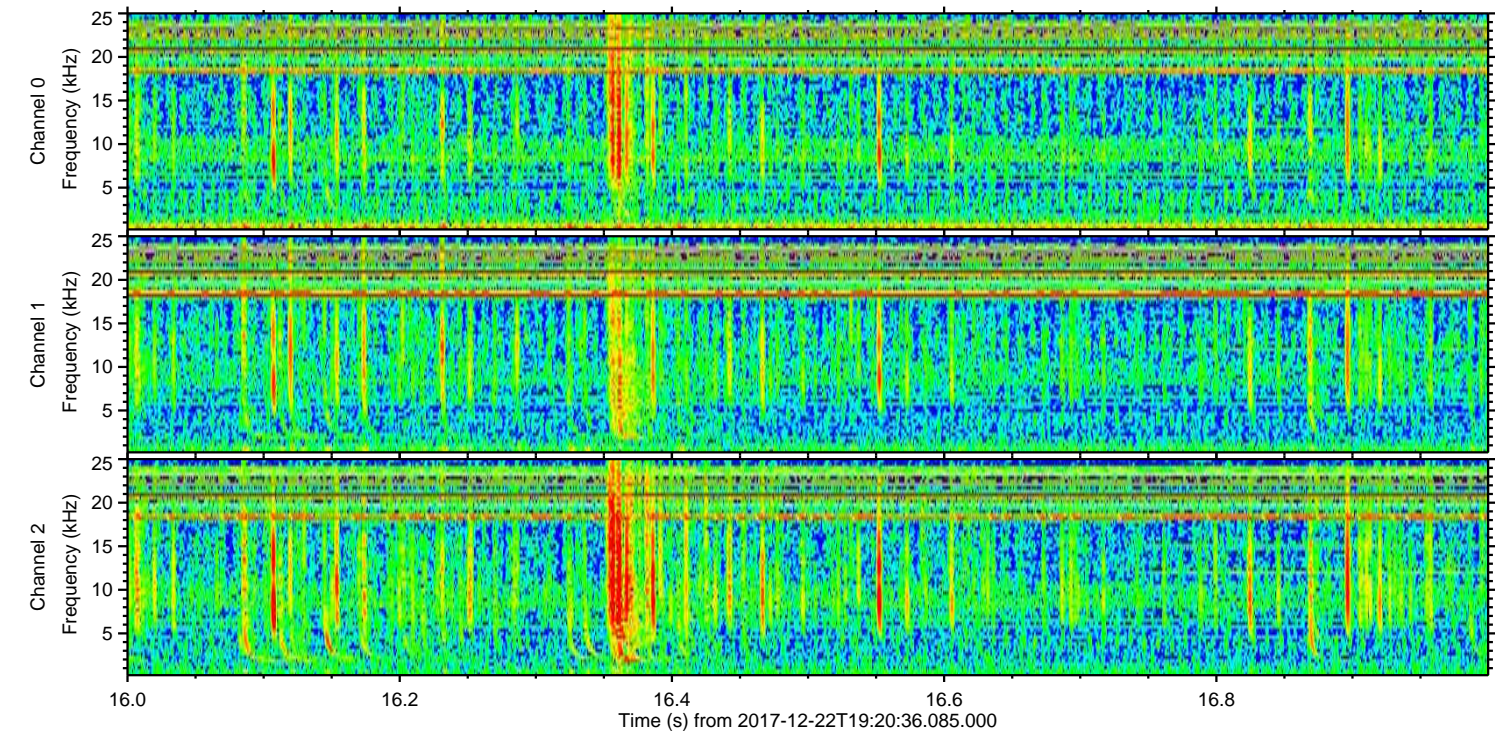
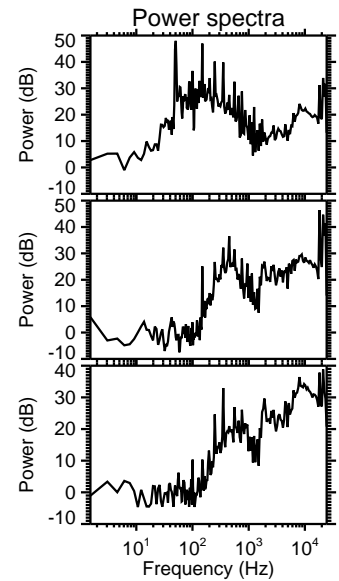
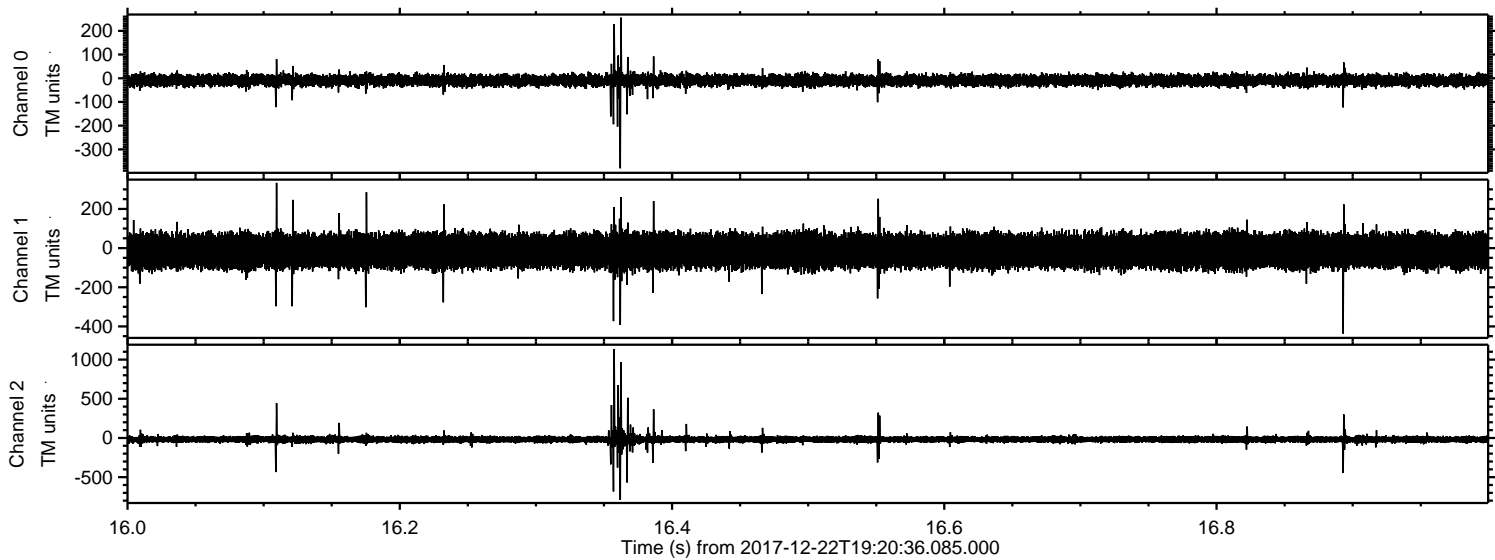

Processed Fri Dec 22 20:29:24 2017 by ELM ver.2012-10-06 from 001__elm20171222_192035__dat00.bin

