

ELMAVAN 3D WAVEFORMS (Measured data sampled at 50 kHz) 51000 packets of 144 samples from 2017-12-22T05:04:56.761.999.

Processed Fri Dec 22 06:13:21 2017 by ELM ver.2012-10-06 from 001__elm20171222_050455__dat00.bin

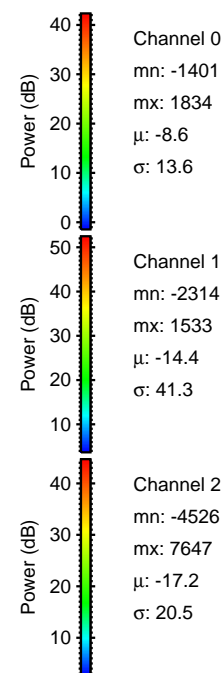

Processed Fri Dec 22 06:13:29 2017 by ELM ver.2012-10-06 from 001__elm20171222_050455__dat00.bin

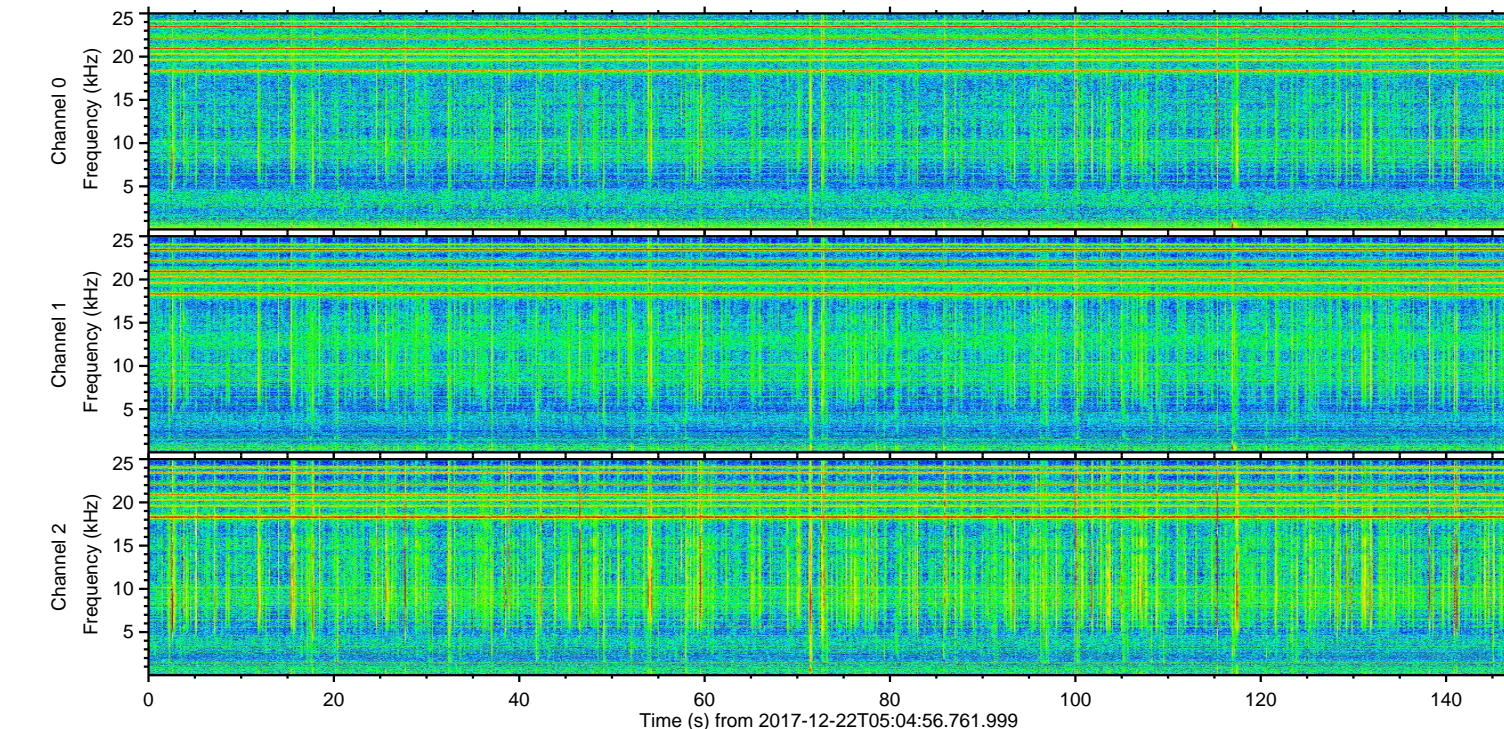
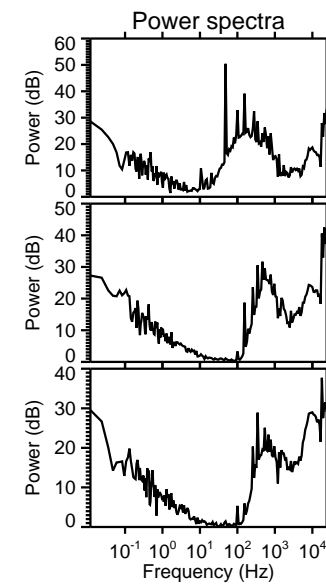
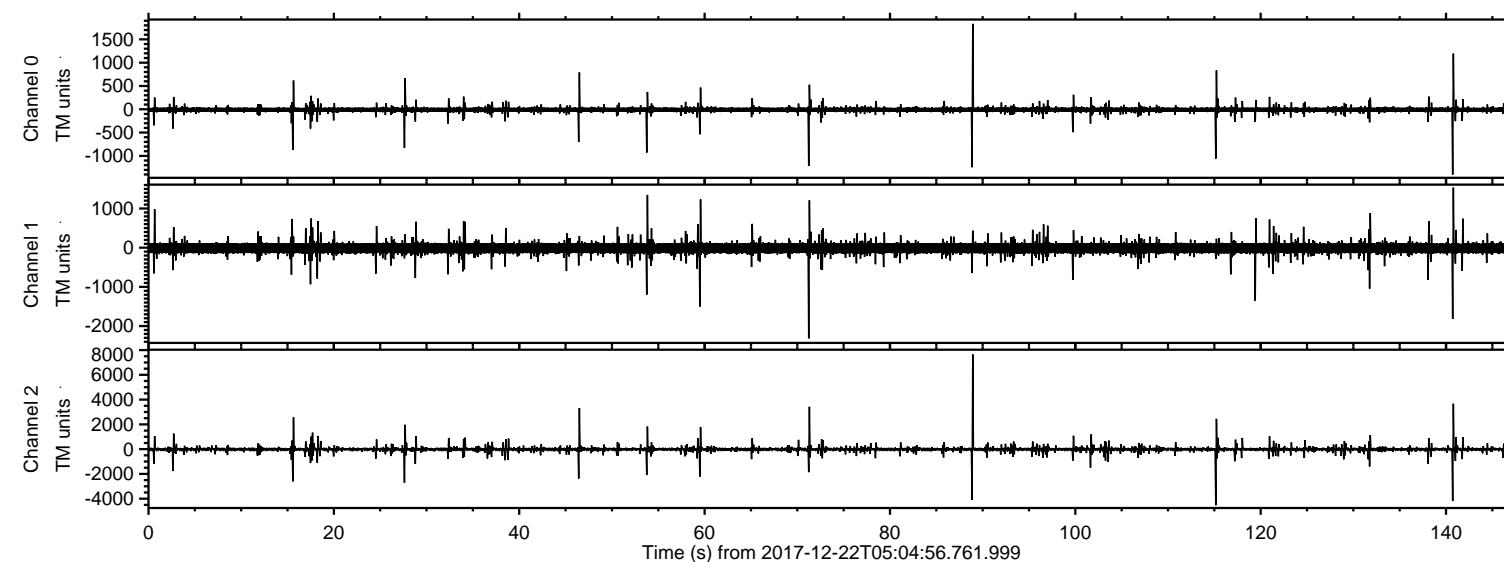
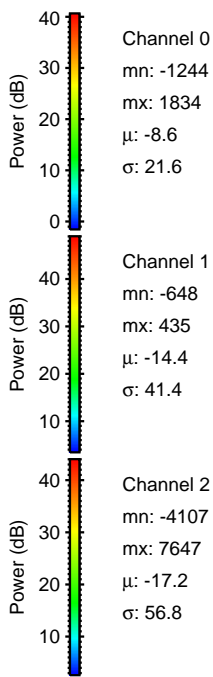
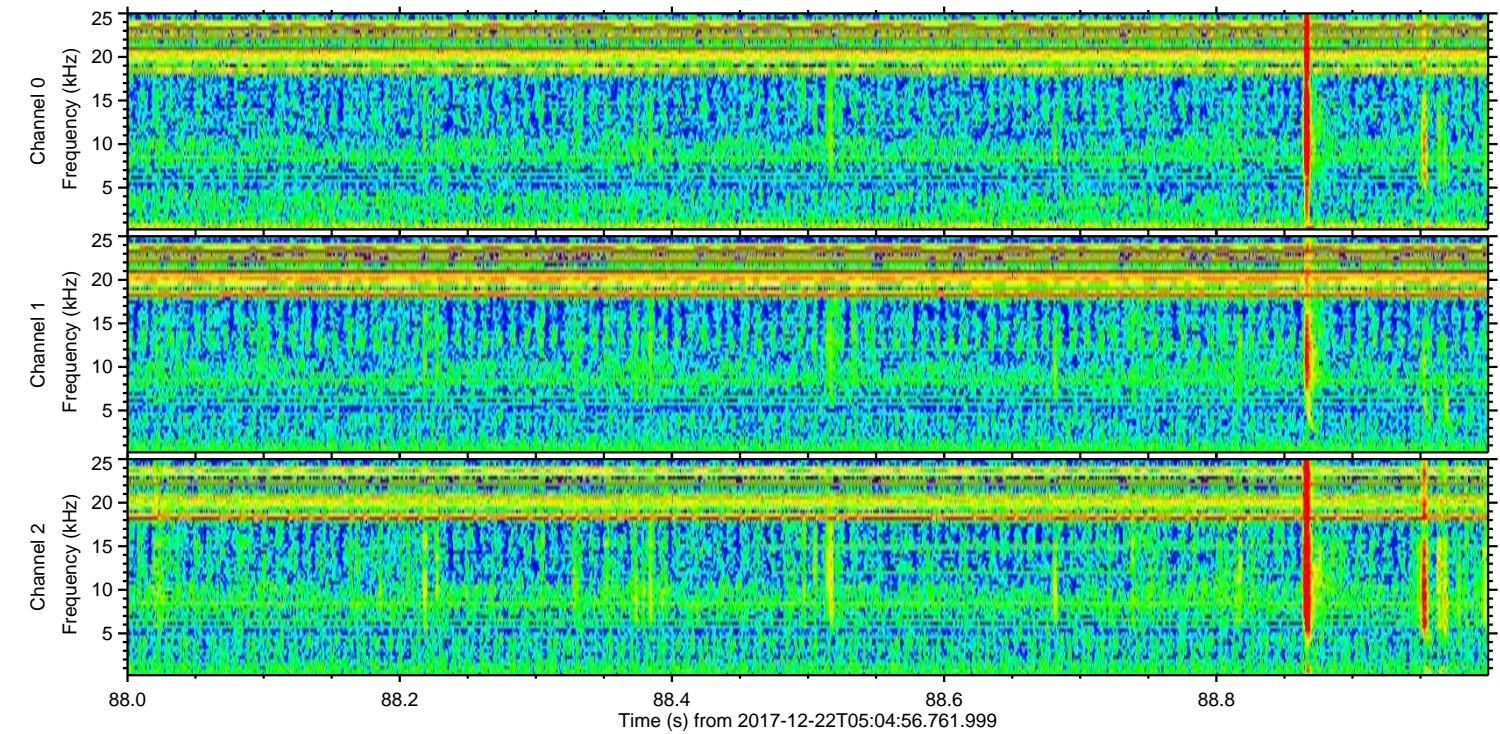
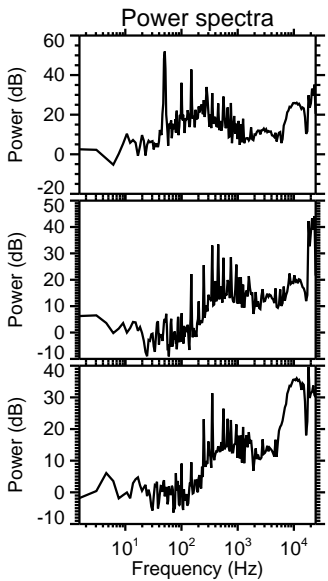
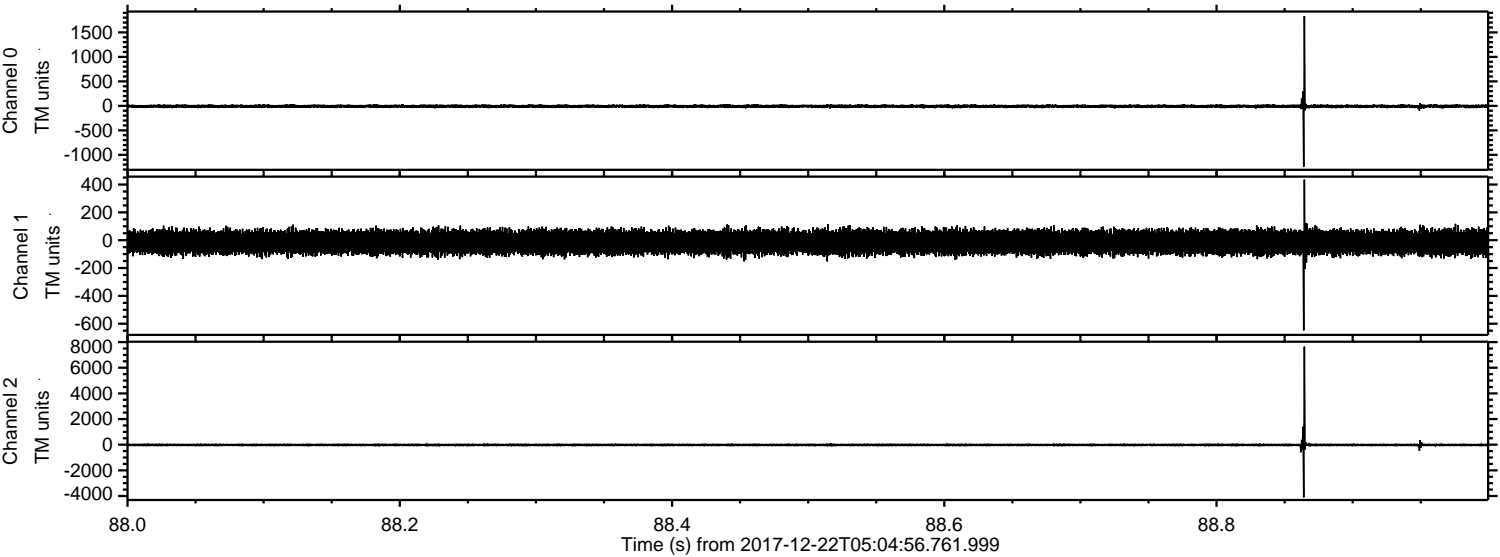

Channel 0
mn: -1244
mx: 1834
 μ : -8.6
 σ : 21.6

Channel 1
mn: -648
mx: 435
 μ : -14.4
 σ : 41.4

Channel 2
mn: -4107
mx: 7647
 μ : -17.2
 σ : 56.8

ELMAVAN 3D WAVEFORMS (Measured data sampled at 50 kHz) 51000 packets of 144 samples from 2017-12-22T05:04:56.761.999. Part 116/147

Processed Fri Dec 22 06:13:29 2017 by ELM ver.2012-10-06 from 001__elm20171222_050455__dat00.bin

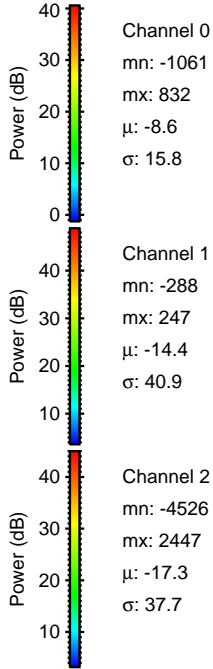
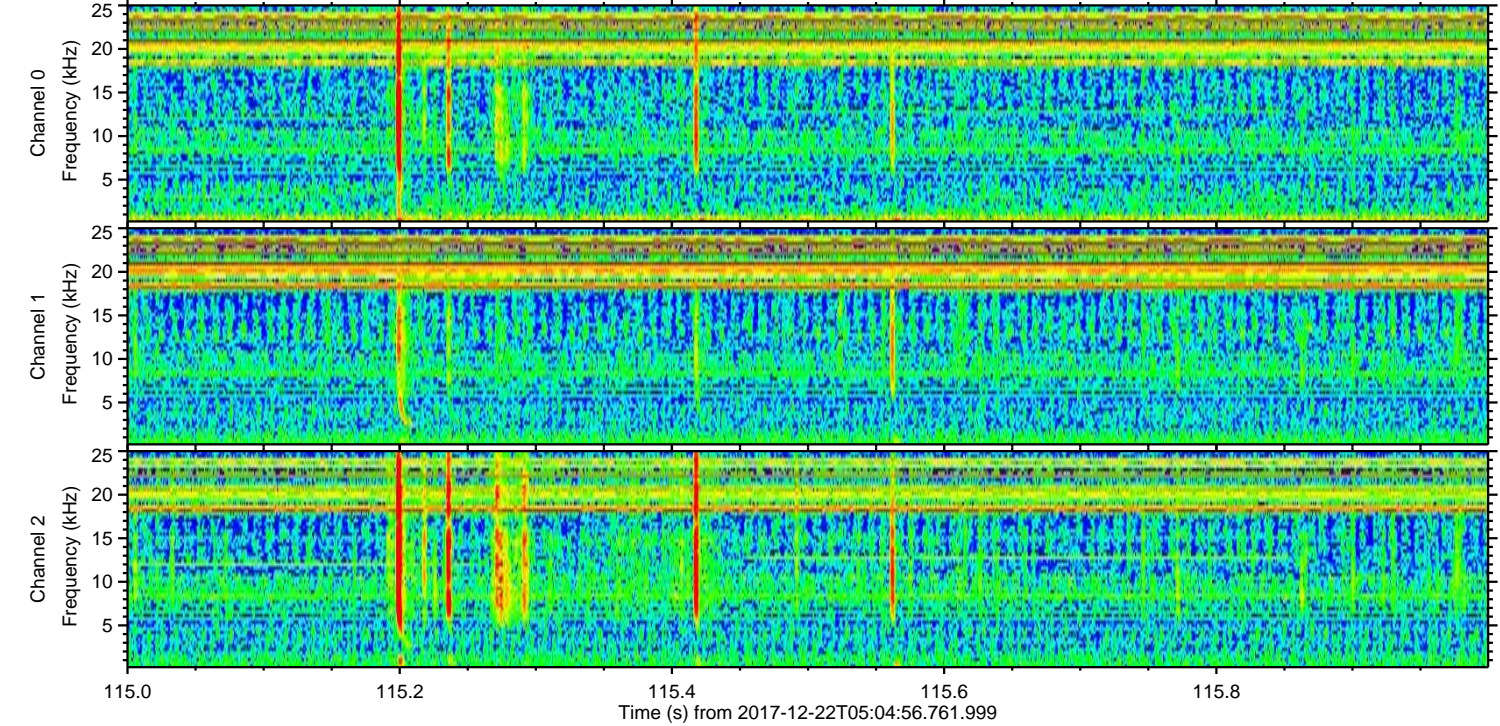
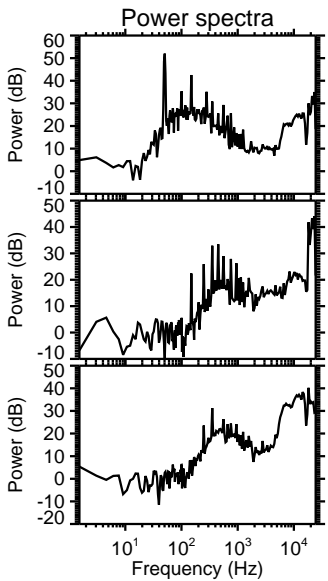
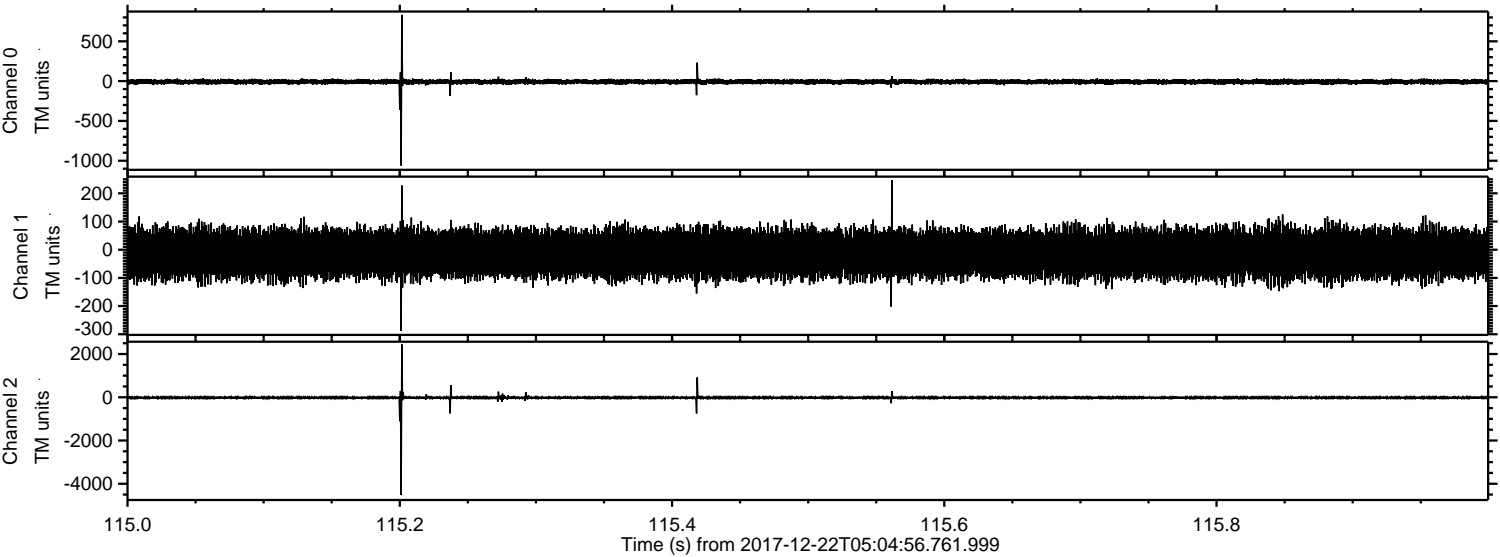

ELMAVAN 3D WAVEFORMS (Measured data sampled at 50 kHz) 51000 packets of 144 samples from 2017-12-22T05:04:56.761.999. Part 141/147

Processed Fri Dec 22 06:13:31 2017 by ELM ver.2012-10-06 from 001__elm20171222_050455__dat00.bin

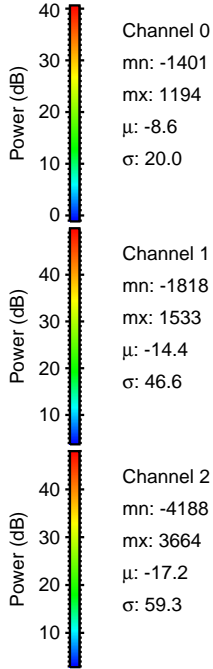
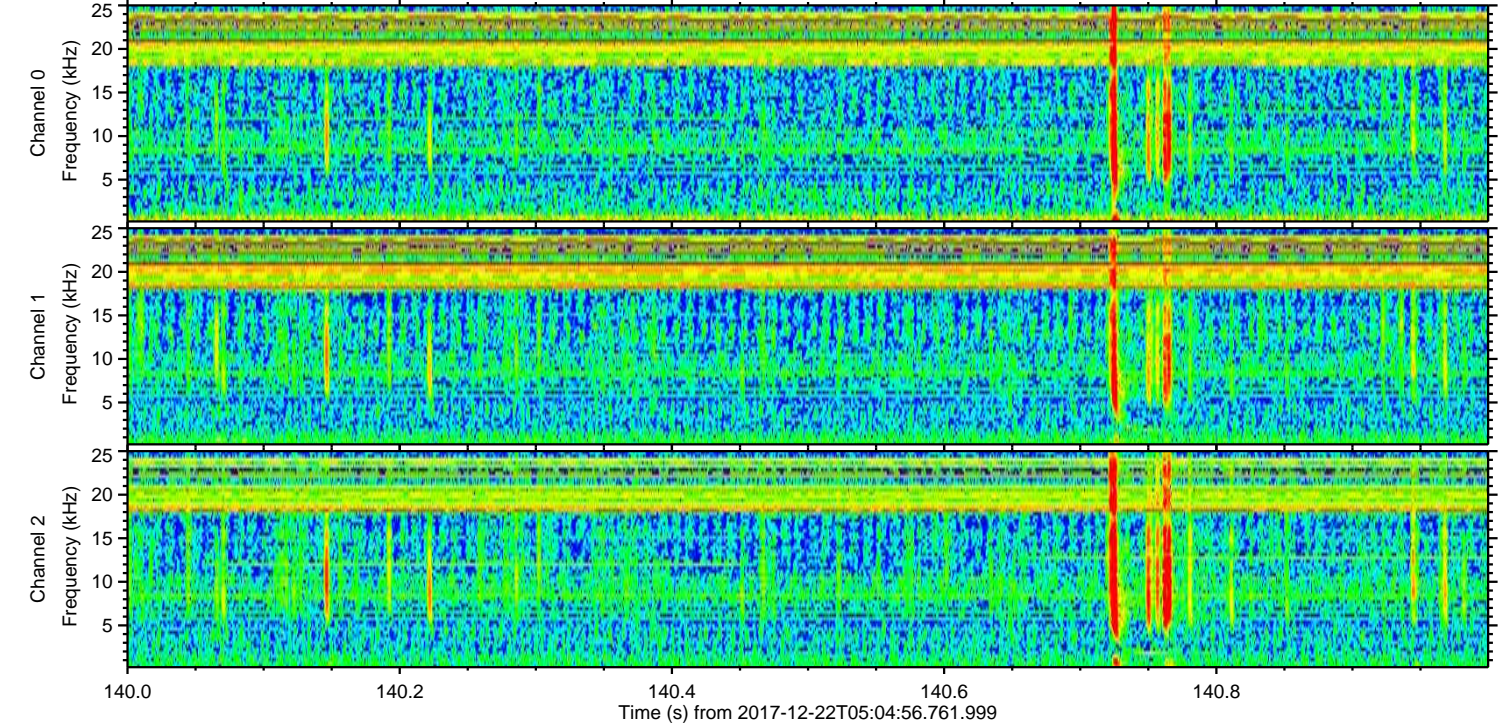
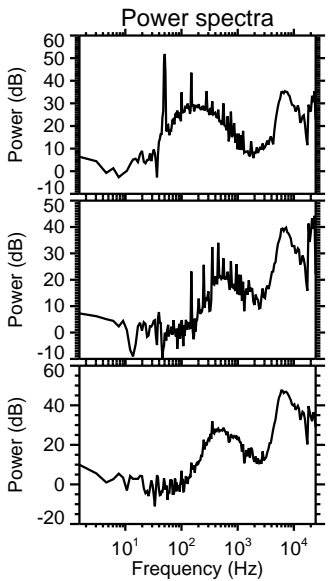
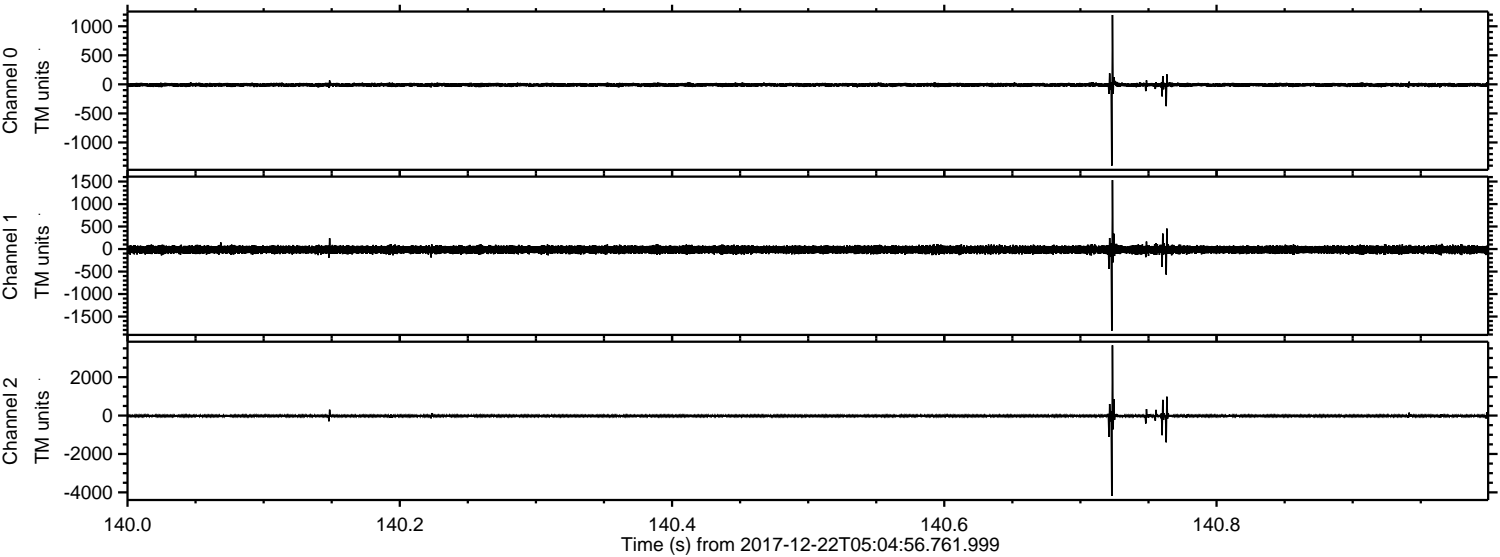

Processed Fri Dec 22 06:13:32 2017 by ELM ver.2012-10-06 from 001__elm20171222_050455__dat00.bin

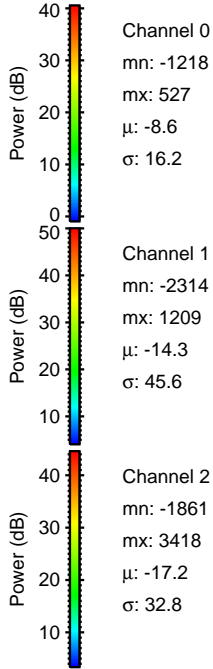
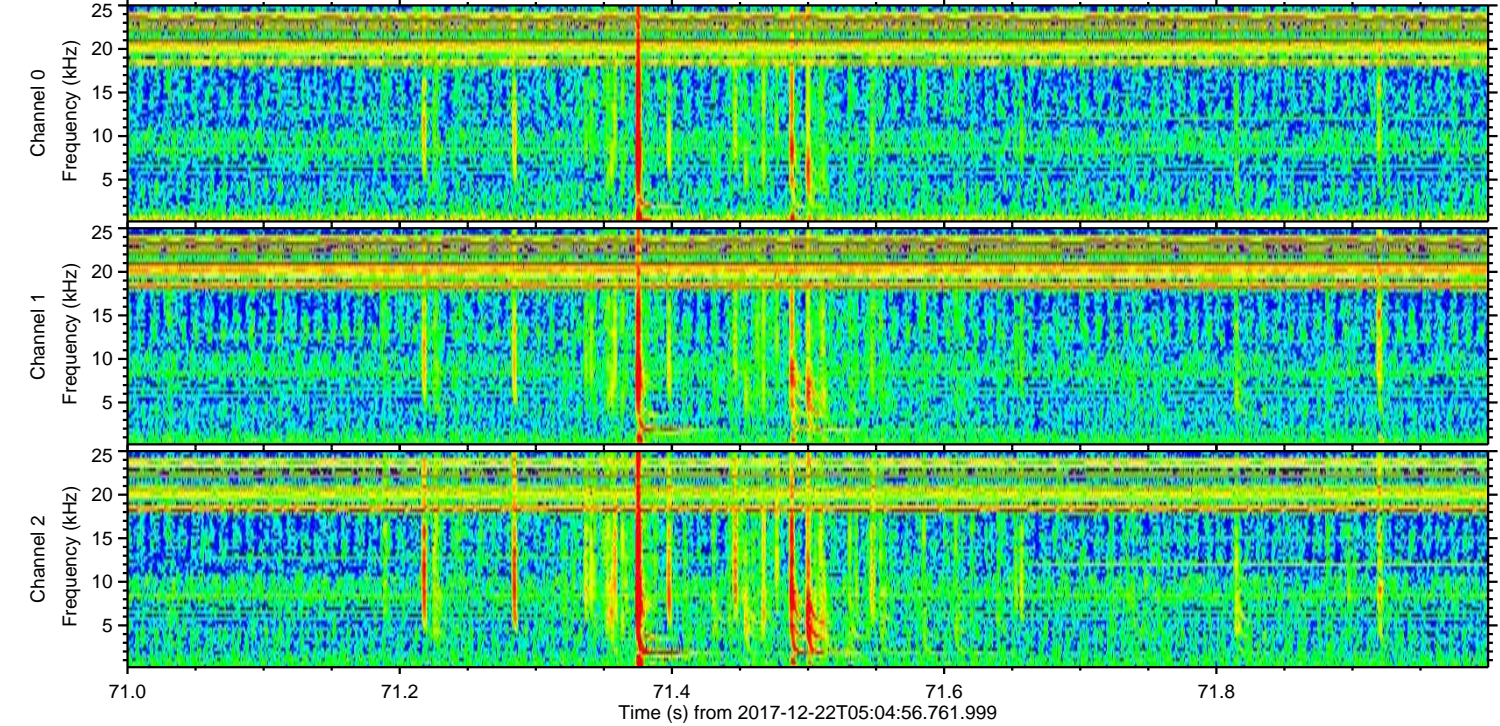
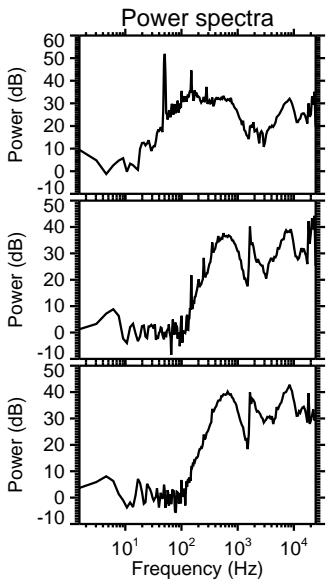
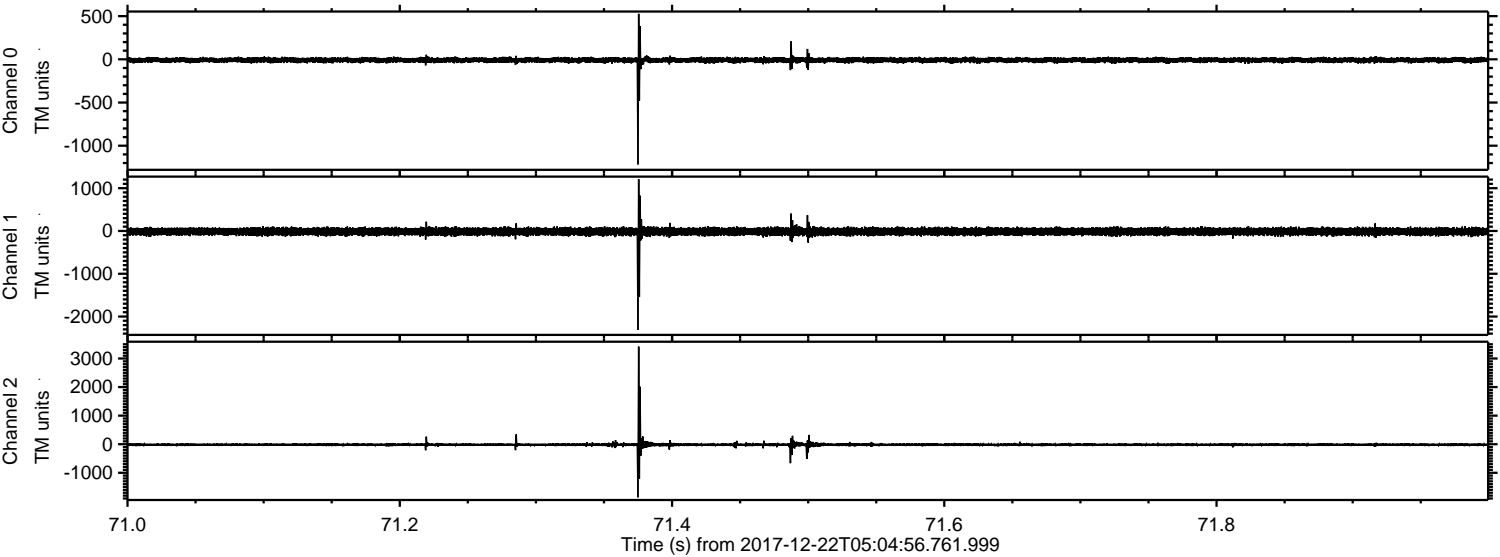

ELMAVAN 3D WAVEFORMS (Measured data sampled at 50 kHz) 51000 packets of 144 samples from 2017-12-22T05:04:56.761.999. Part 47/147

Processed Fri Dec 22 06:13:33 2017 by ELM ver.2012-10-06 from 001__elm20171222_050455__dat00.bin

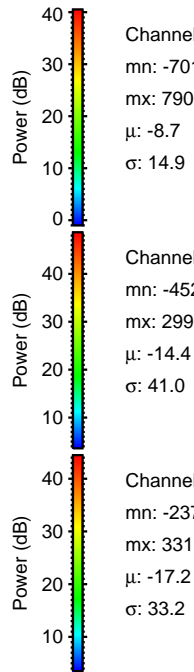
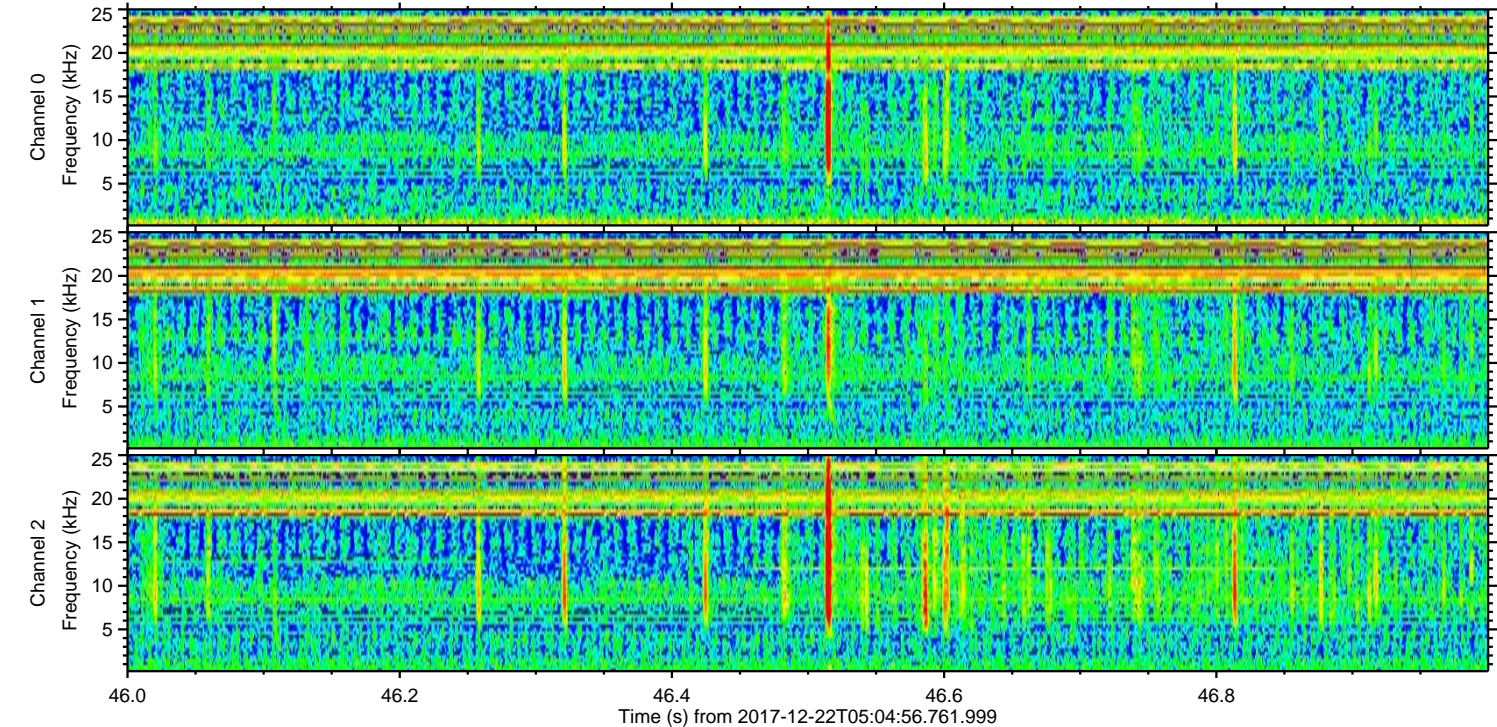
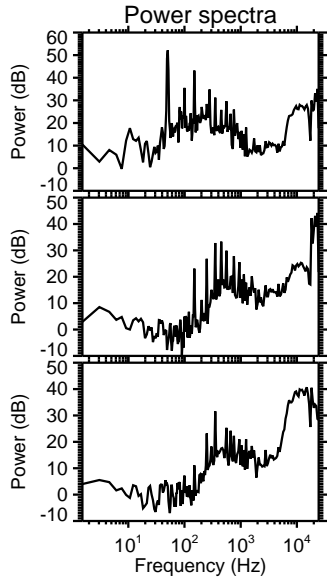
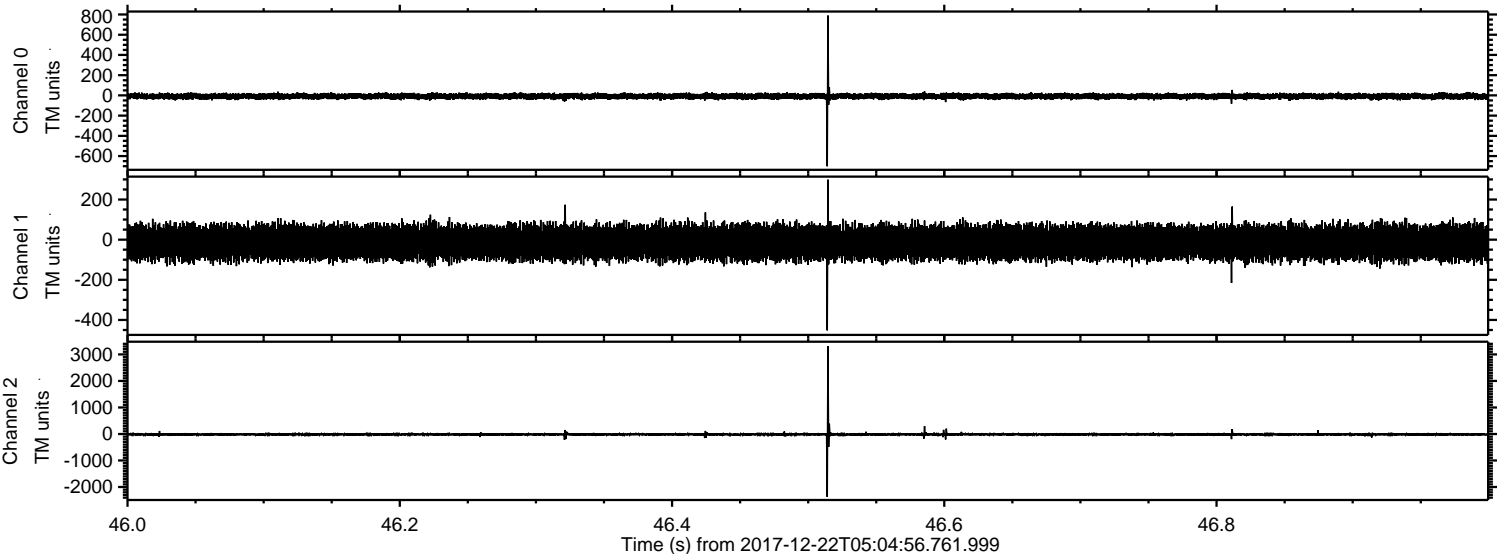

Processed Fri Dec 22 06:13:34 2017 by ELM ver.2012-10-06 from 001__elm20171222_050455__dat00.bin

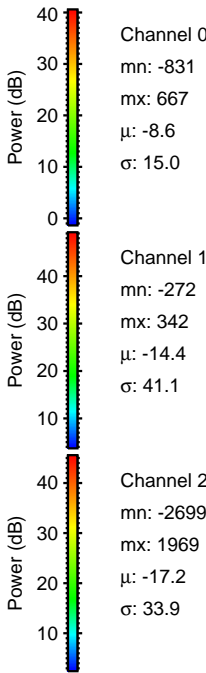
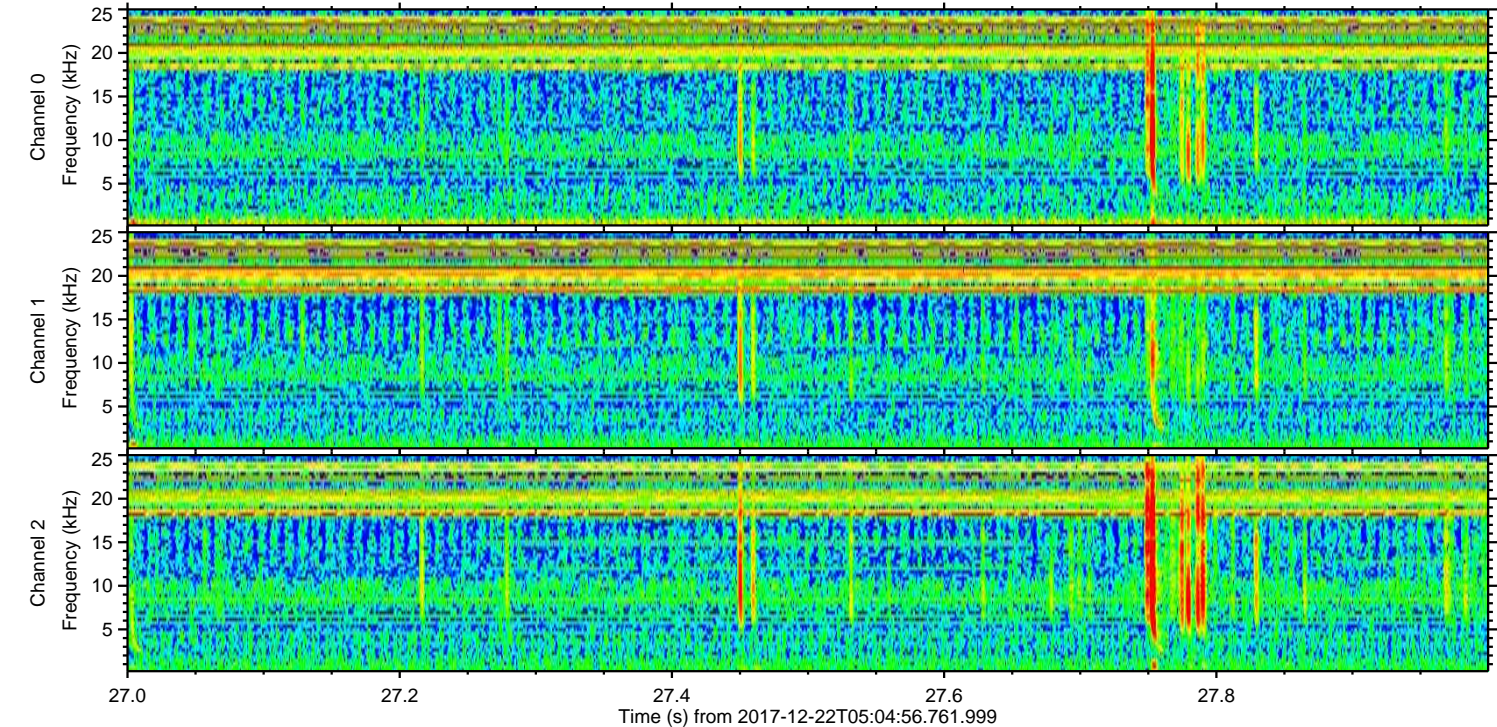
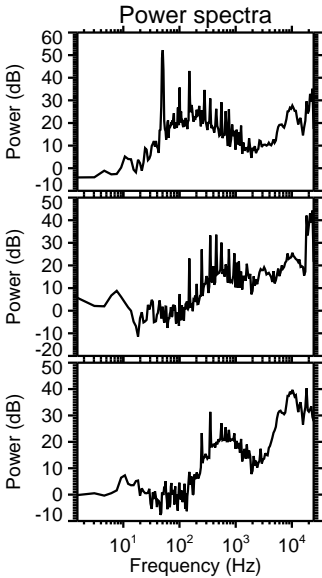
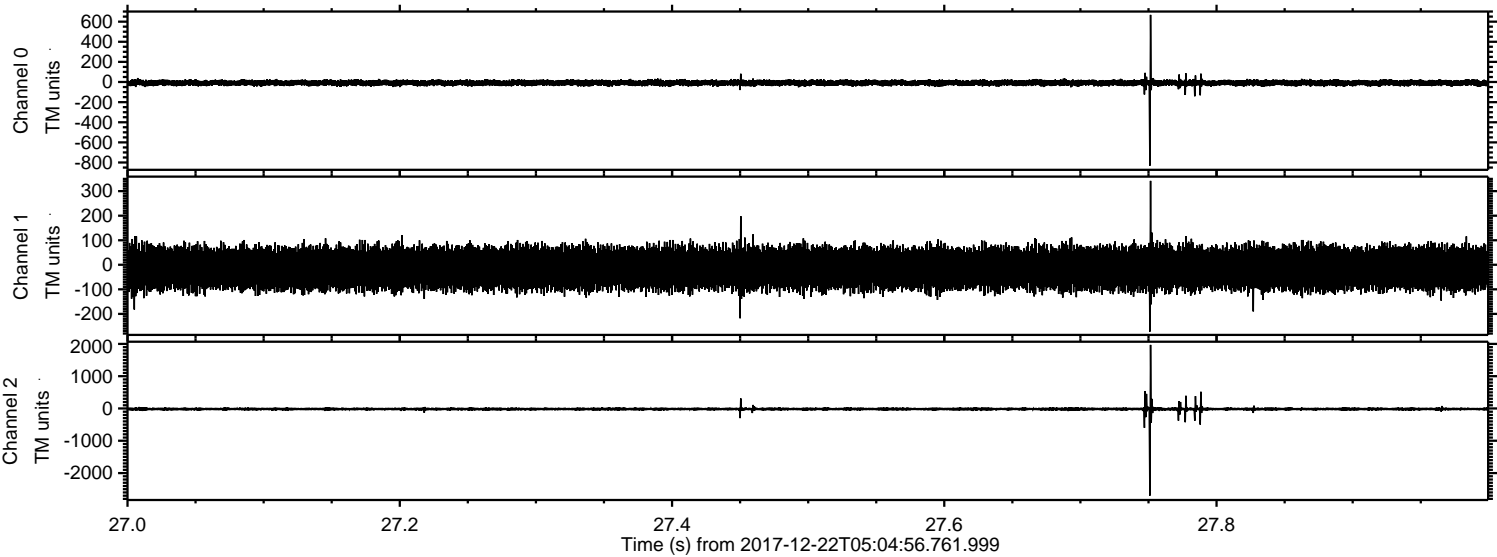

ELMAVAN 3D WAVEFORMS (Measured data sampled at 50 kHz) 51000 packets of 144 samples from 2017-12-22T05:04:56.761.999. Part 16/147

Processed Fri Dec 22 06:13:34 2017 by ELM ver.2012-10-06 from 001__elm20171222_050455__dat00.bin

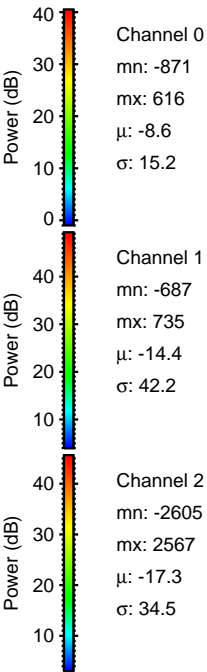
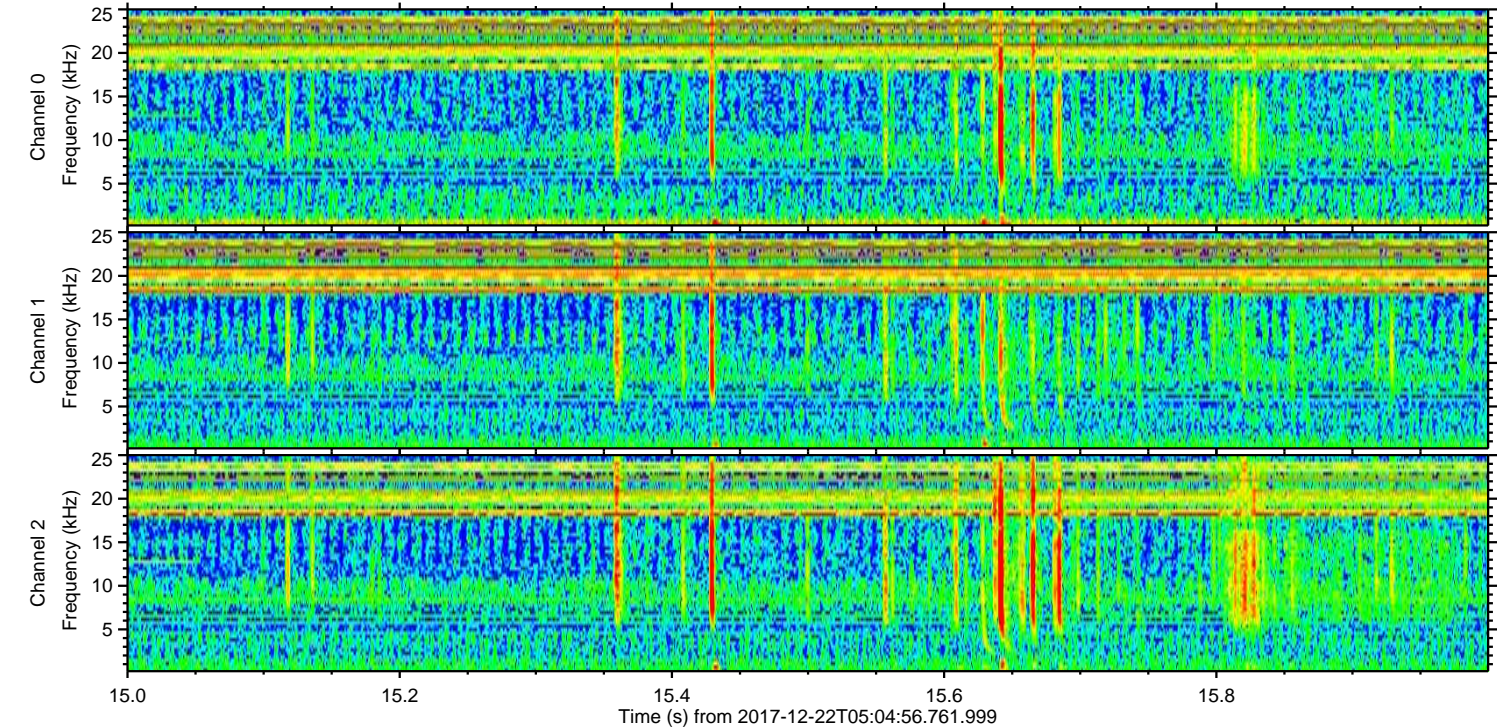
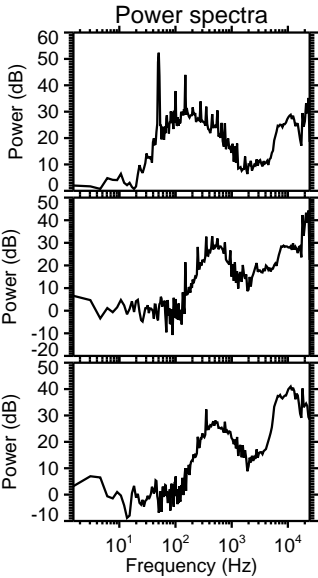
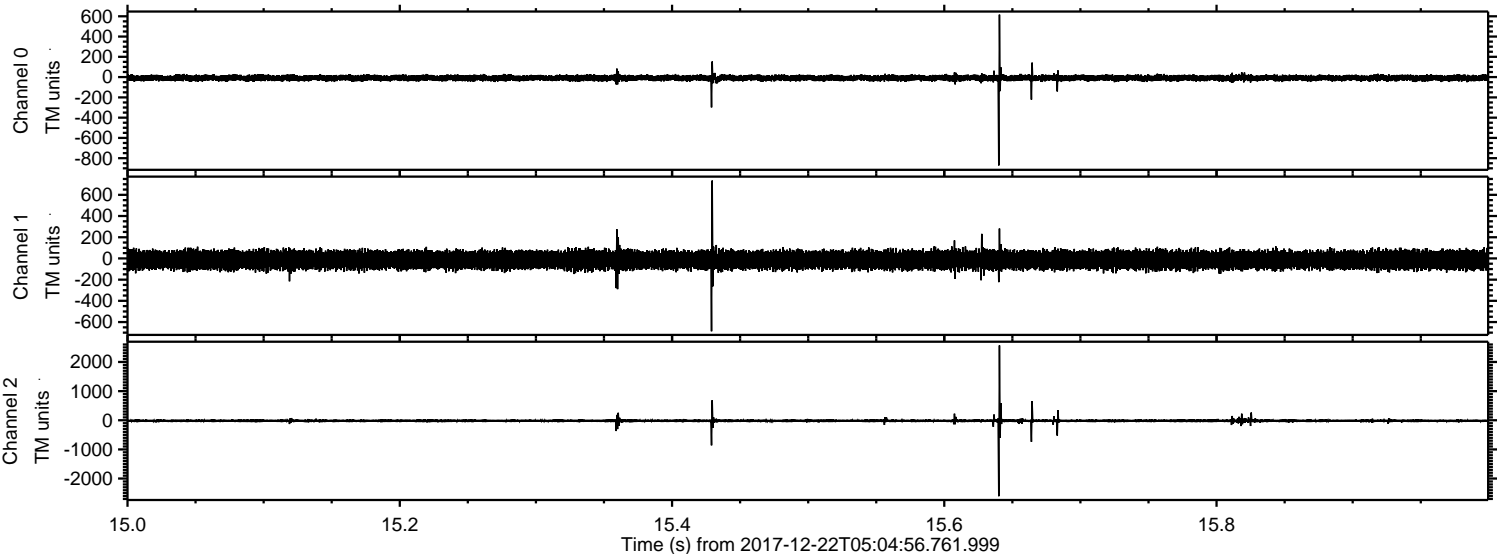

Processed Fri Dec 22 06:13:35 2017 by ELM ver.2012-10-06 from 001__elm20171222_050455__dat00.bin

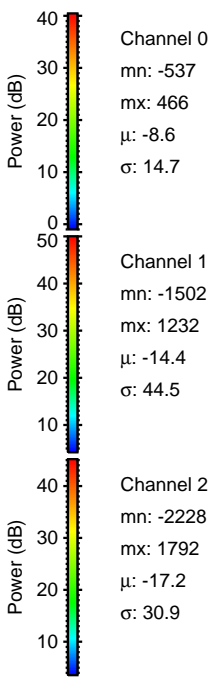
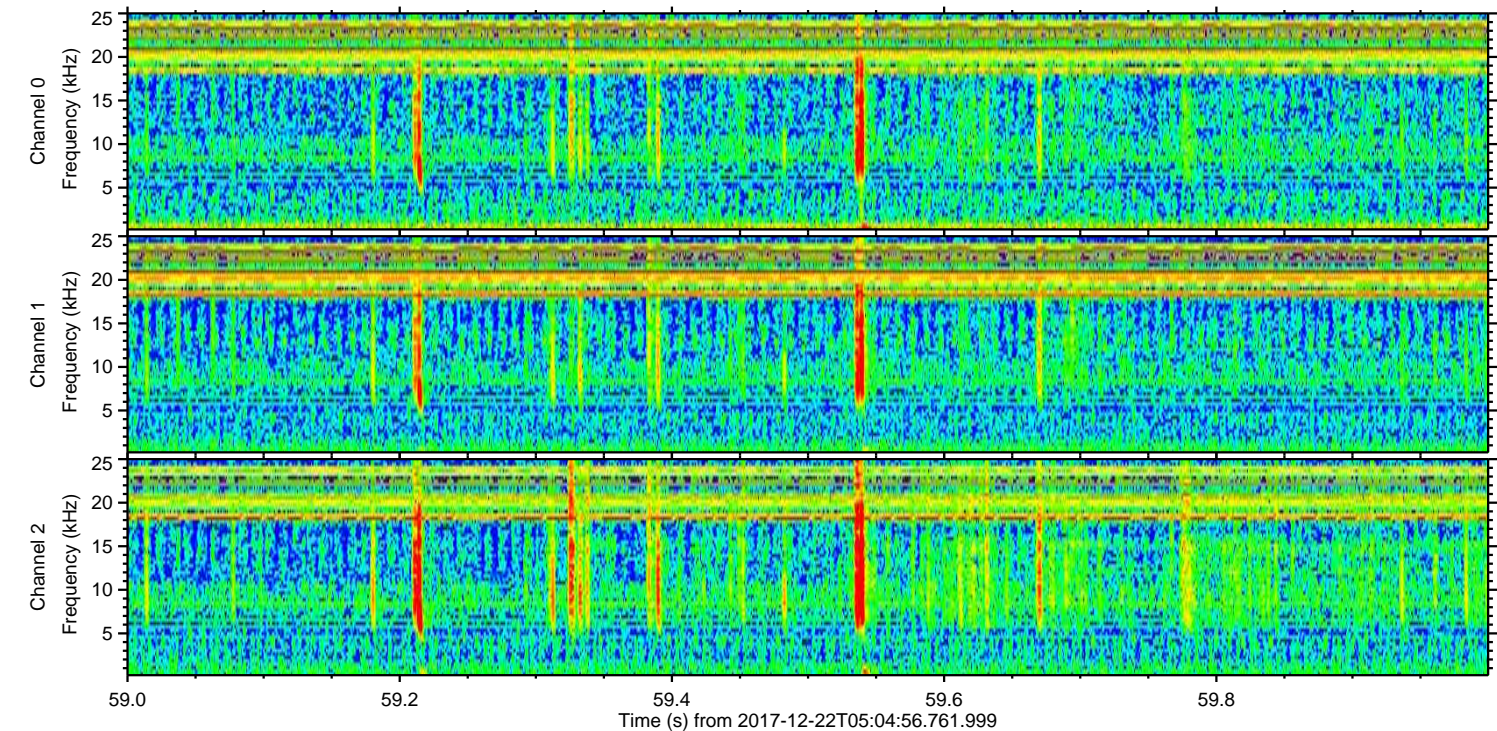
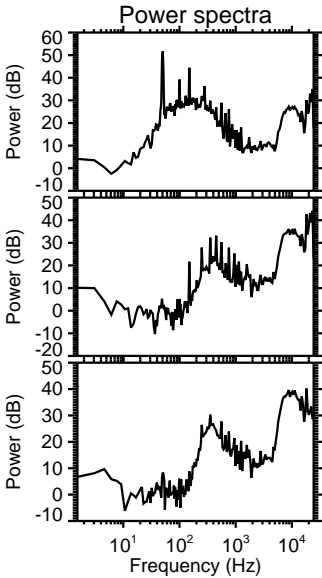
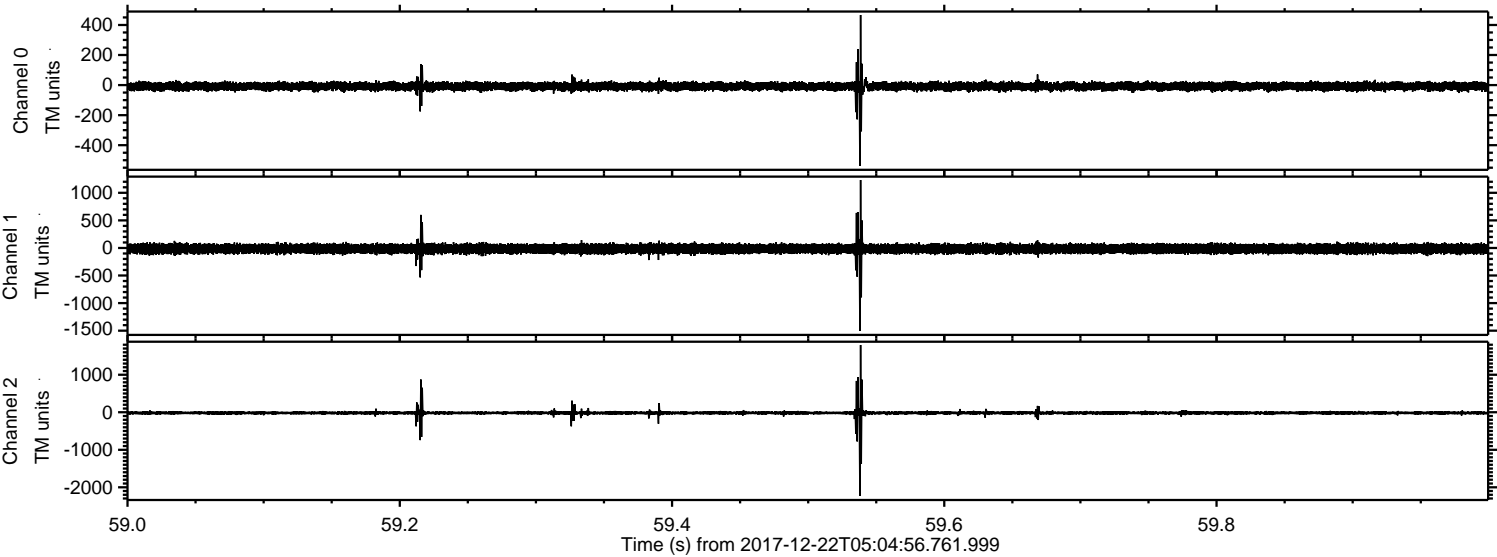

Channel 0
mn: -537
mx: 466
 μ : -8.6
 σ : 14.7

Channel 1
mn: -1502
mx: 1232
 μ : -14.4
 σ : 44.5

Channel 2
mn: -2228
mx: 1792
 μ : -17.2
 σ : 30.9

Processed Fri Dec 22 06:13:37 2017 by ELM ver.2012-10-06 from 001__elm20171222_050455__dat00.bin

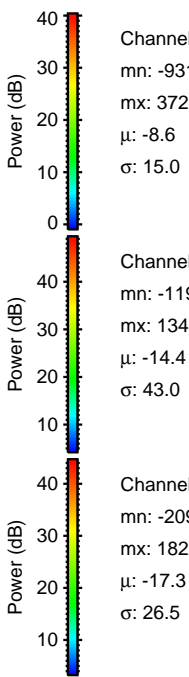
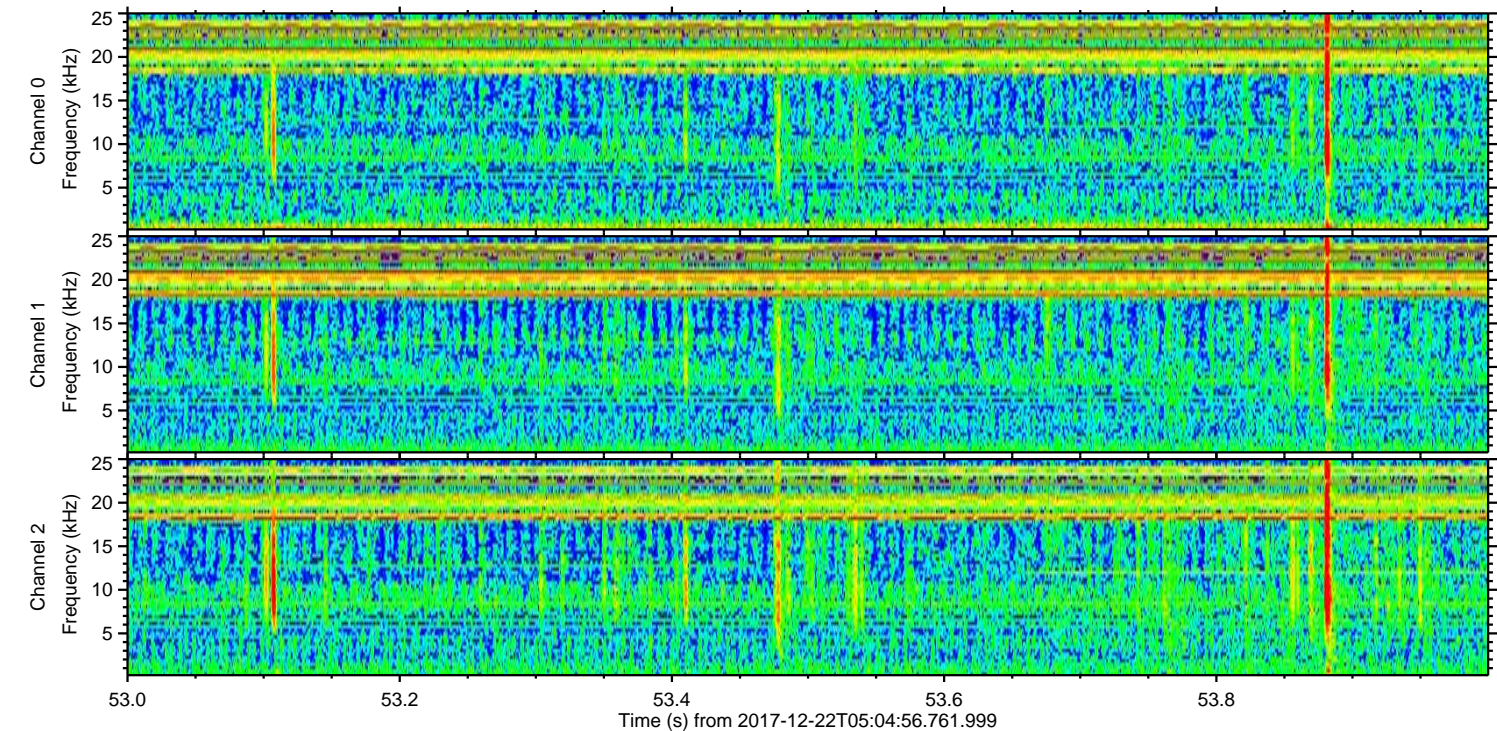
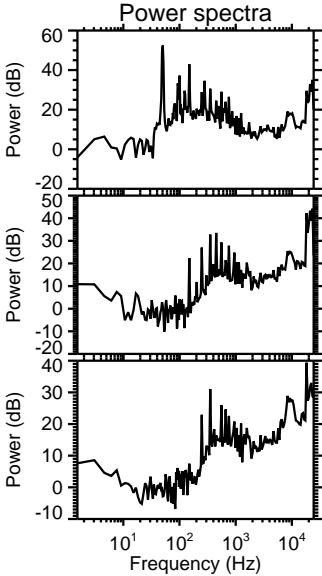
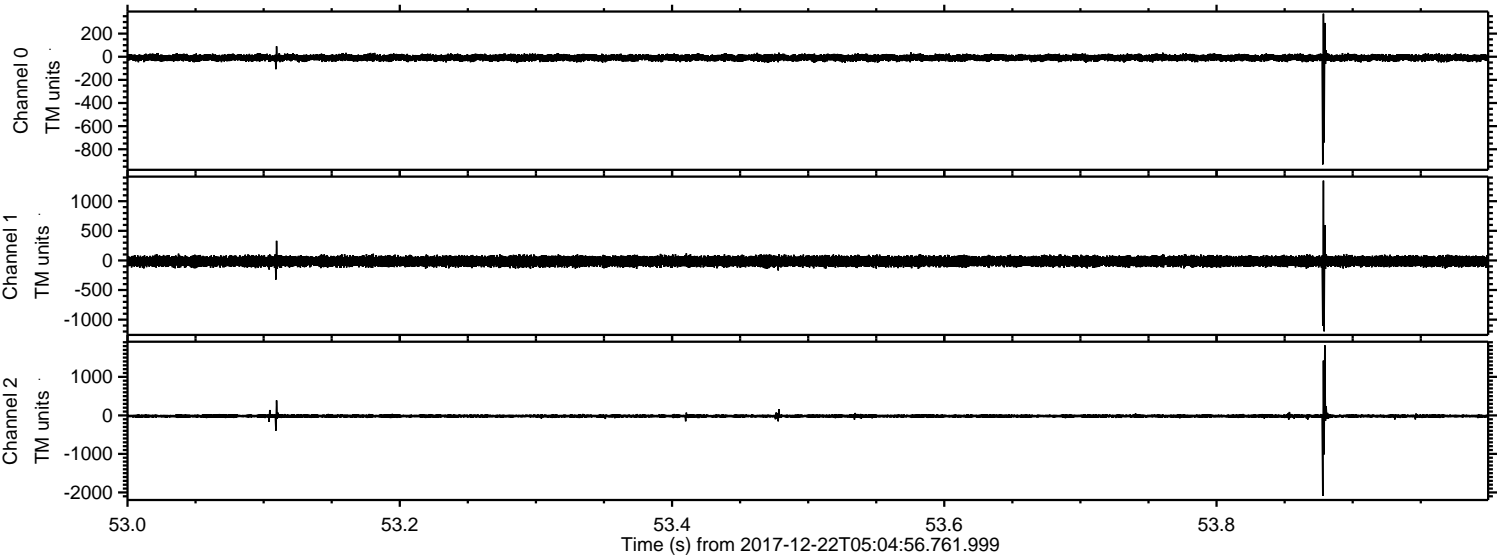

Processed Fri Dec 22 06:13:38 2017 by ELM ver.2012-10-06 from 001__elm20171222_050455__dat00.bin

