

ELMAVAN 3D WAVEFORMS (Measured data sampled at 50 kHz) 51000 packets of 144 samples from 2017-12-22T01:19:46.480.999.

Processed Fri Dec 22 02:27:23 2017 by ELM ver.2012-10-06 from 001__elm20171222_011945__dat00.bin

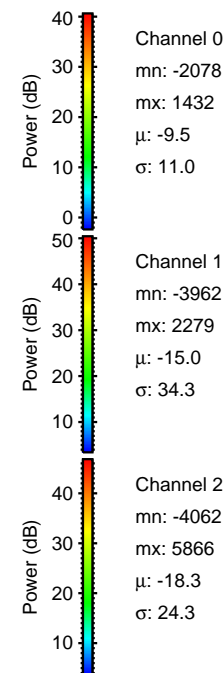

Processed Fri Dec 22 02:27:31 2017 by ELM ver.2012-10-06 from 001__elm20171222_011945__dat00.bin

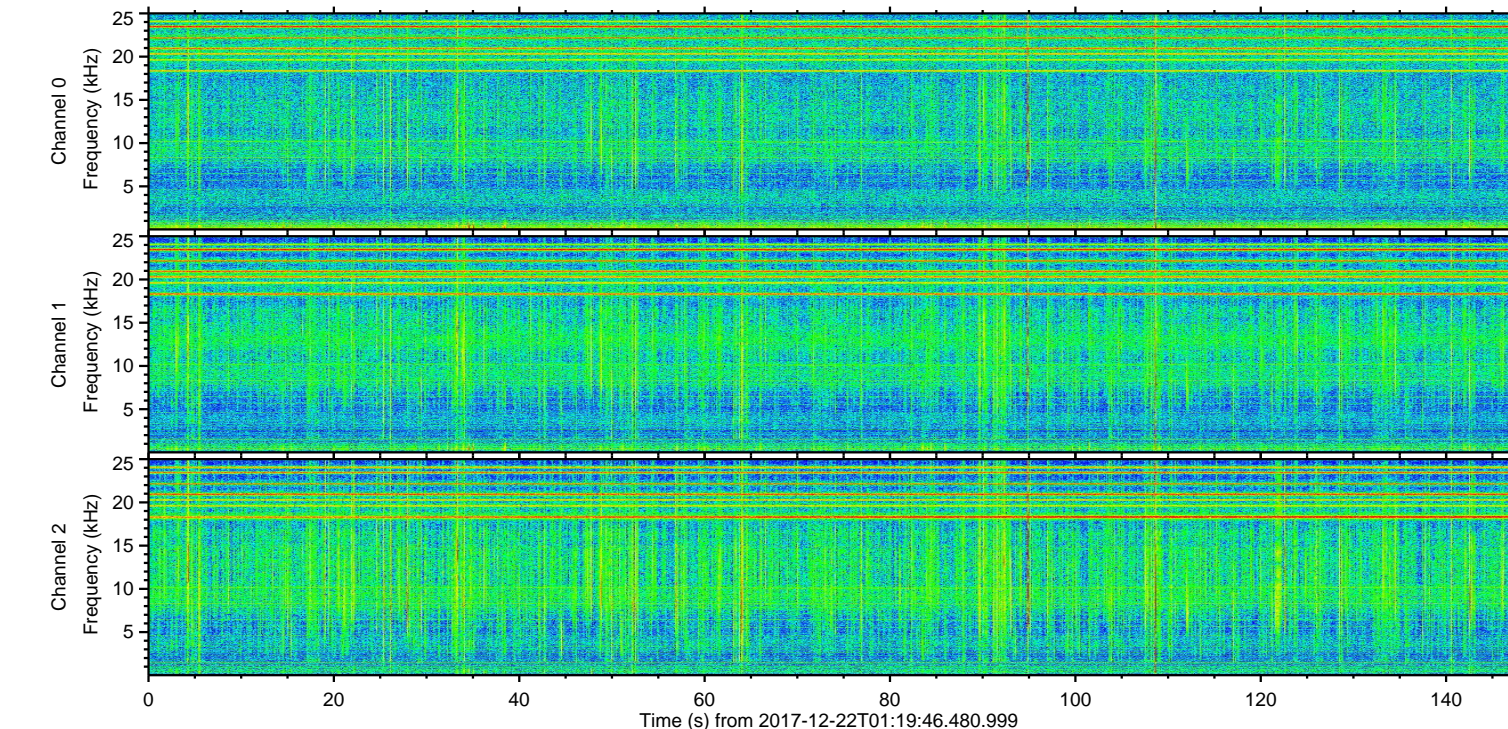
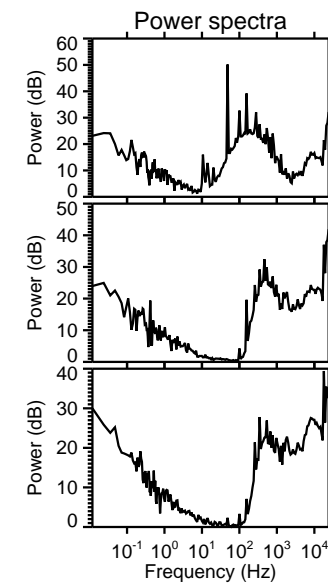
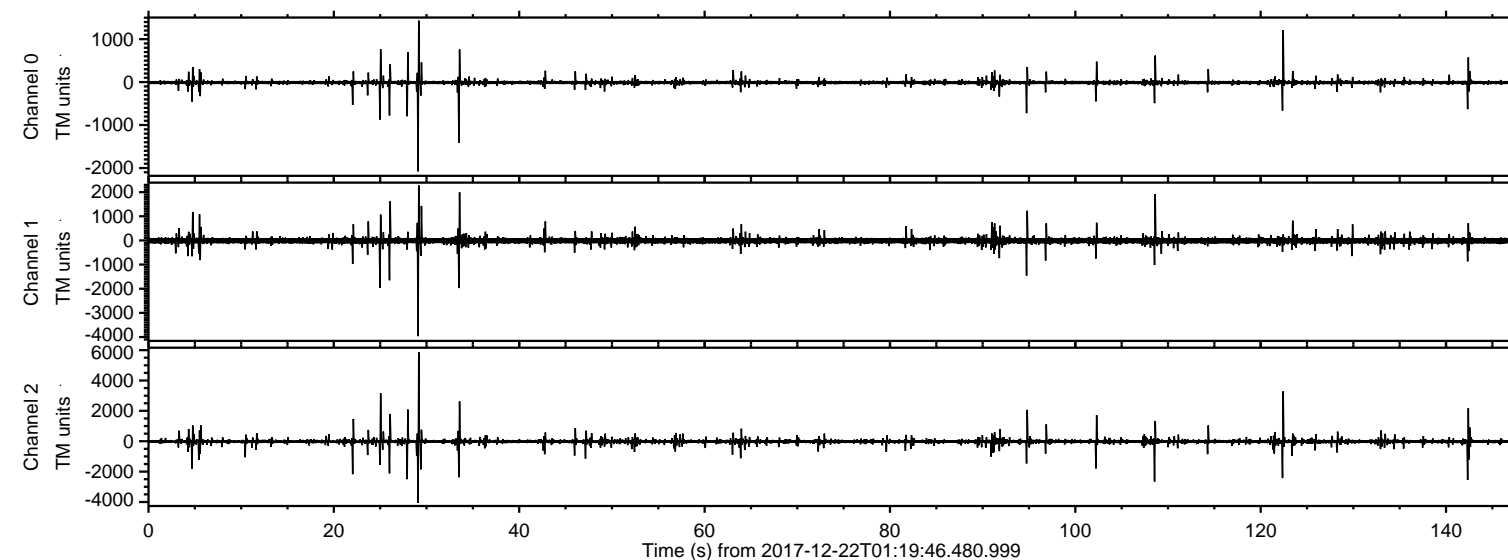
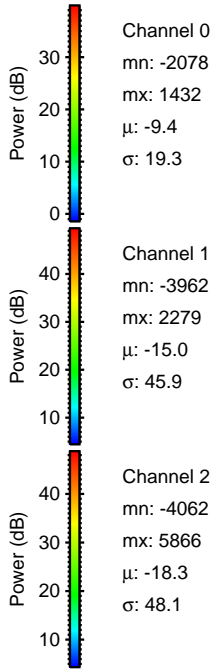
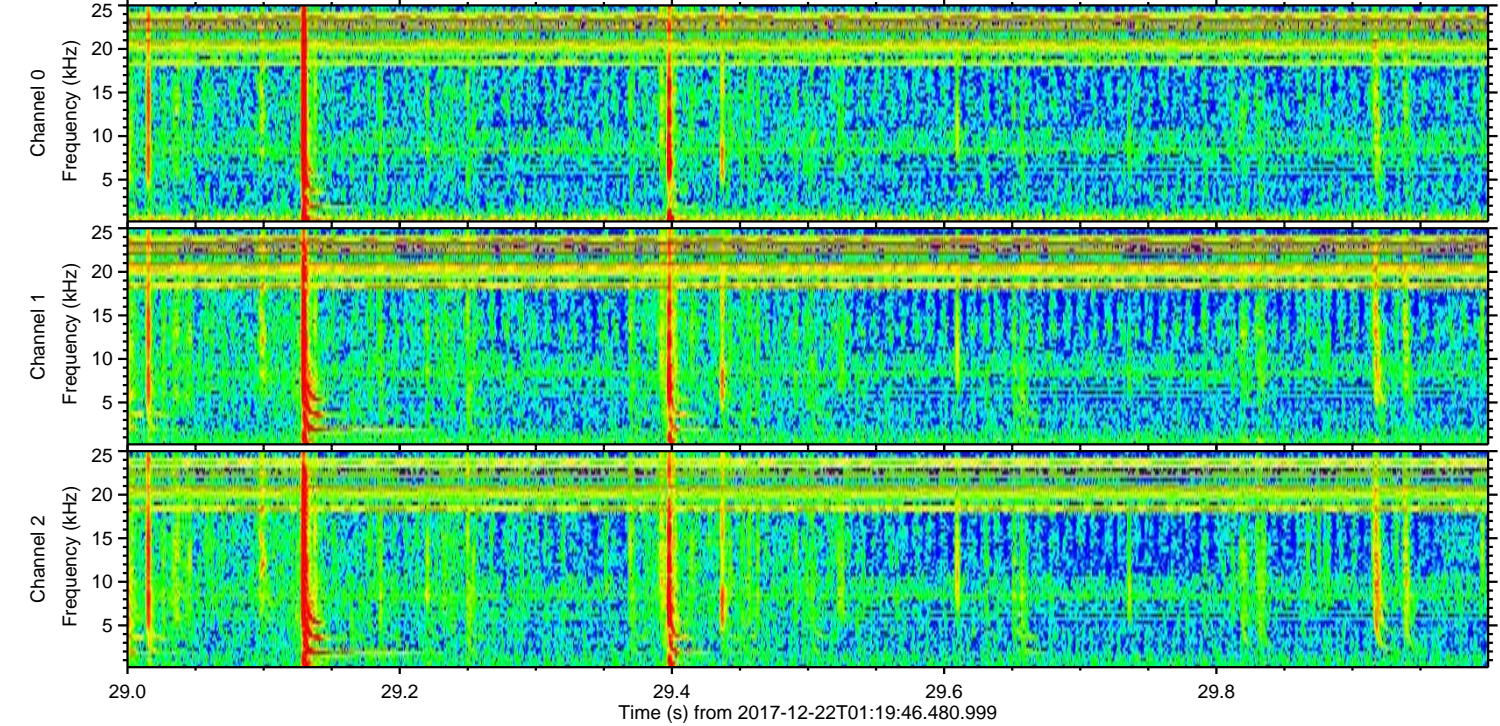
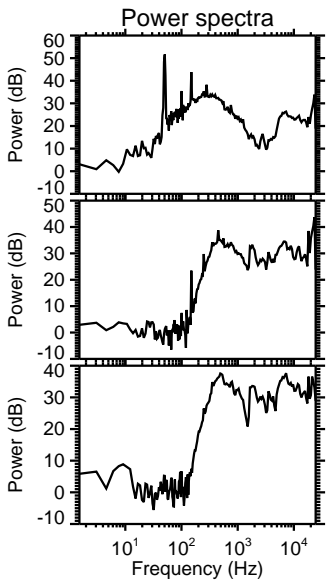
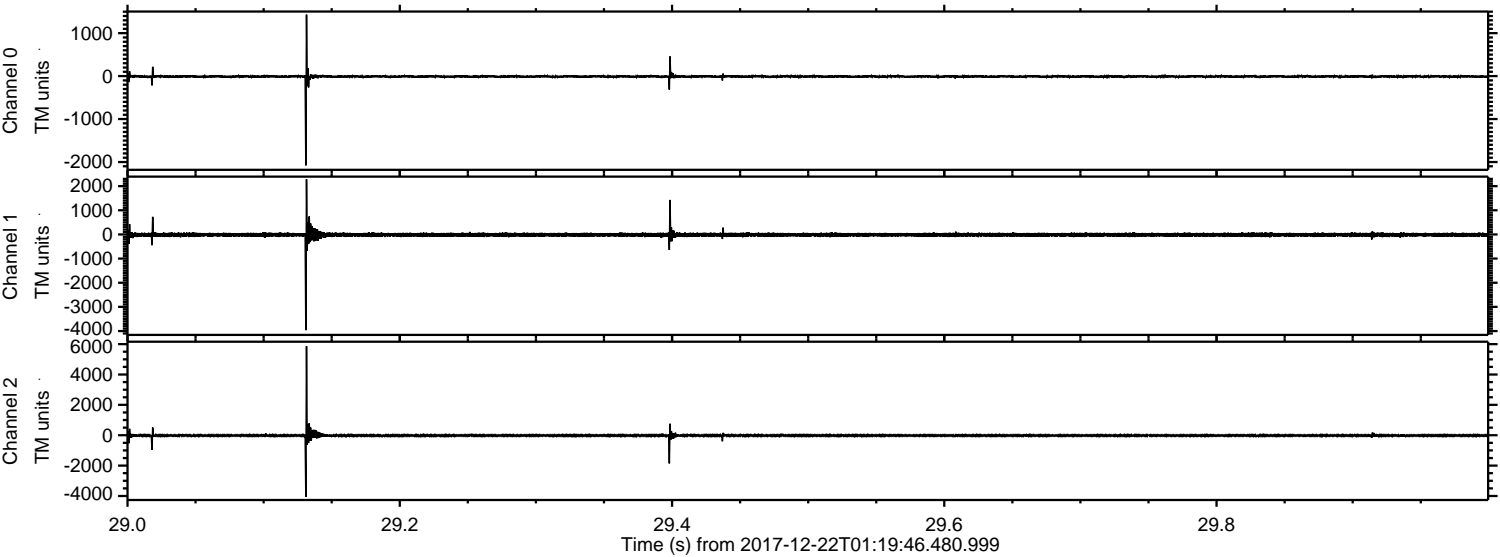

ELMAVAN 3D WAVEFORMS (Measured data sampled at 50 kHz) 51000 packets of 144 samples from 2017-12-22T01:19:46.480.999. Part 123/147

Processed Fri Dec 22 02:27:32 2017 by ELM ver.2012-10-06 from 001__elm20171222_011945__dat00.bin

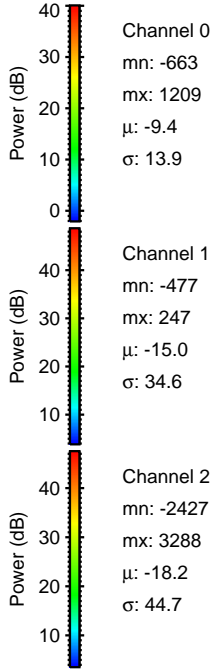
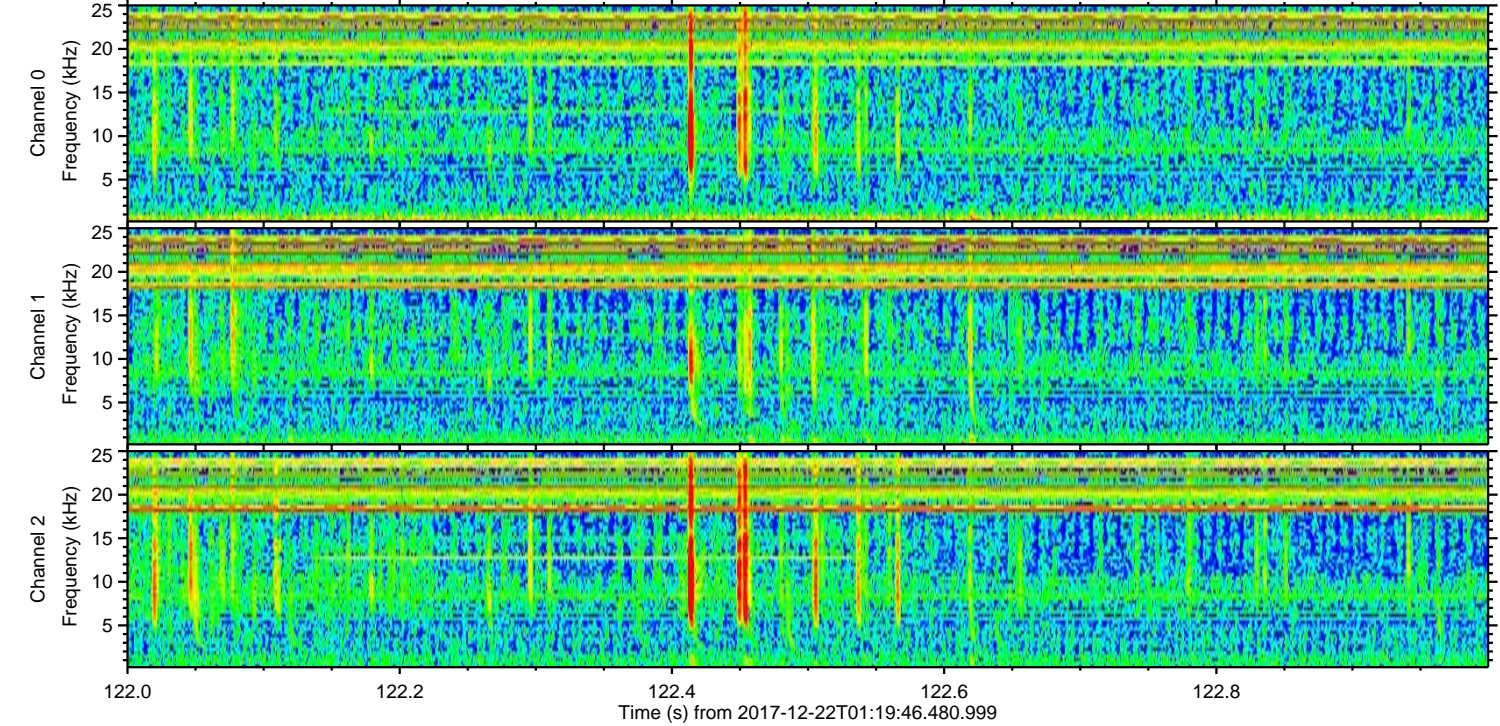
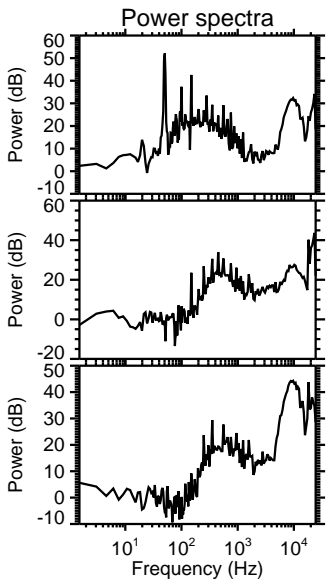
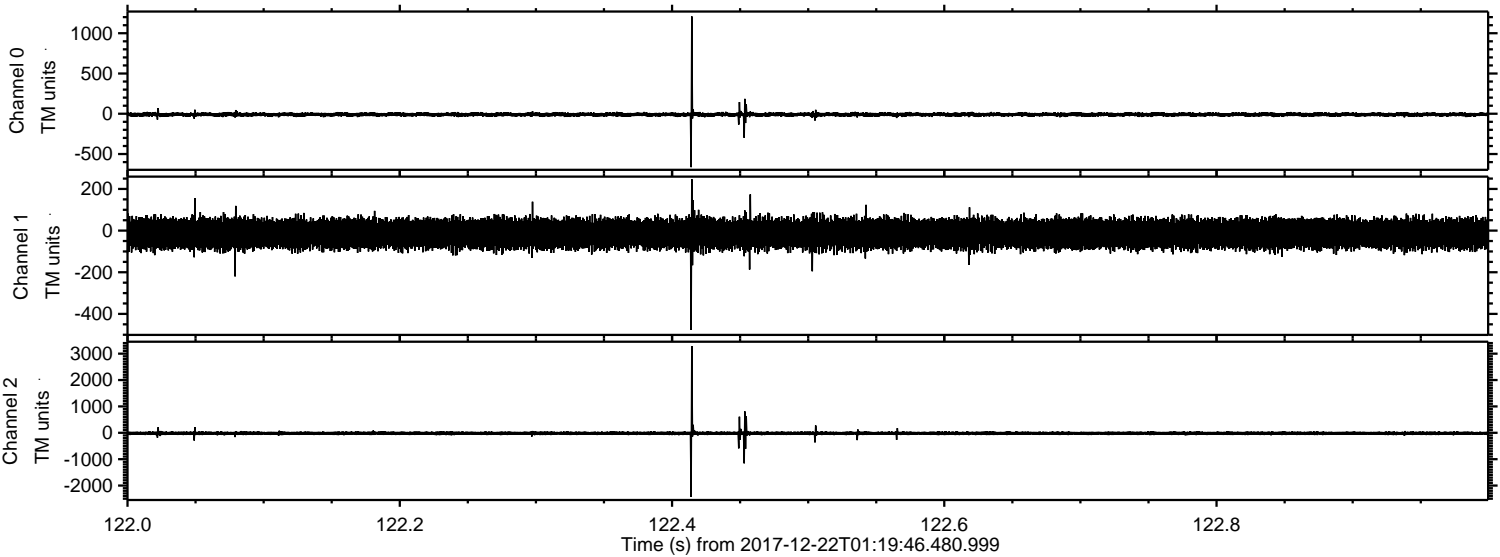

Channel 0
mn: -663
mx: 1209
 μ : -9.4
 σ : 13.9

Channel 1
mn: -477
mx: 247
 μ : -15.0
 σ : 34.6

Channel 2
mn: -2427
mx: 3288
 μ : -18.2
 σ : 44.7

Processed Fri Dec 22 02:27:32 2017 by ELM ver.2012-10-06 from 001__elm20171222_011945__dat00.bin

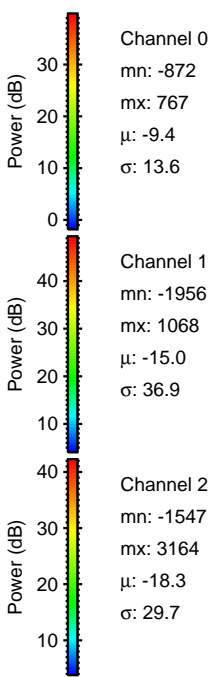
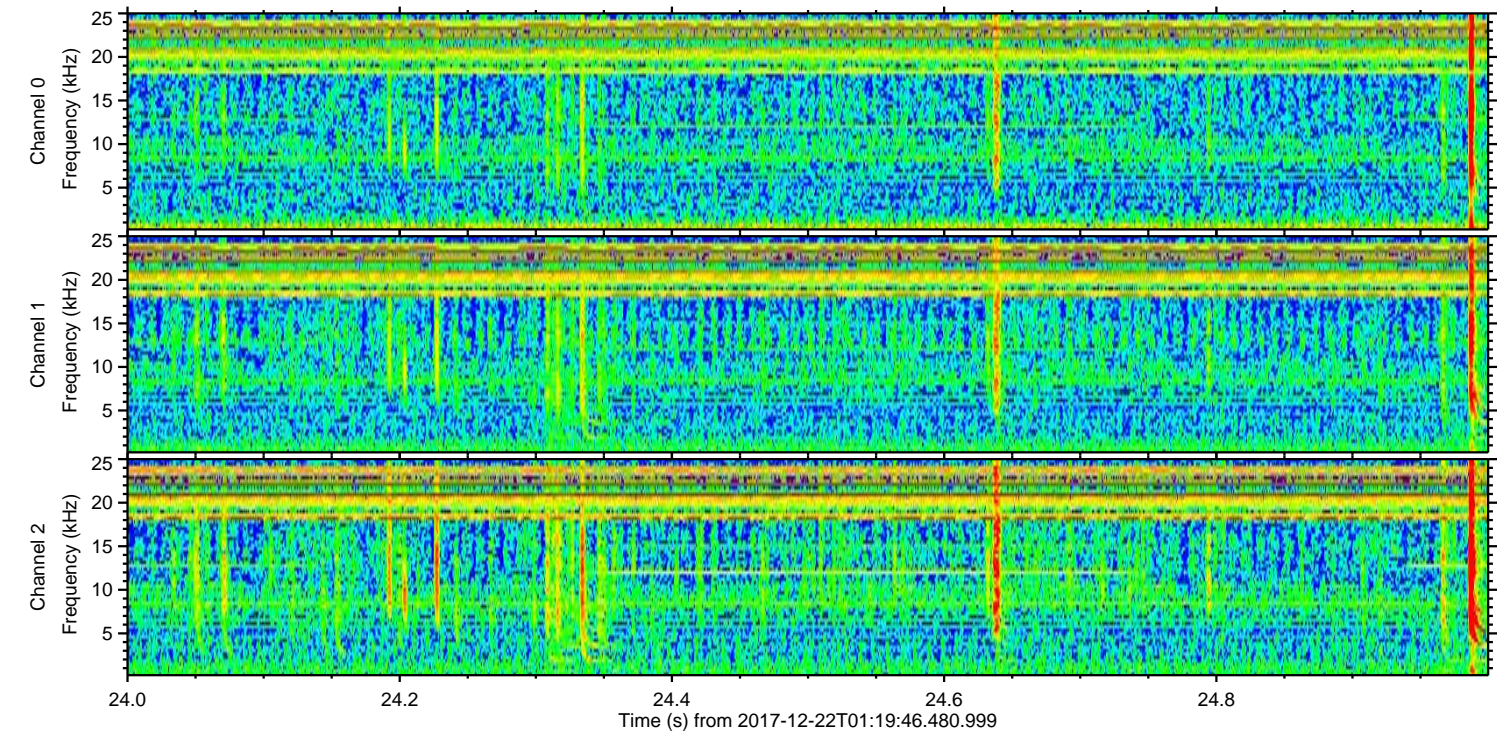
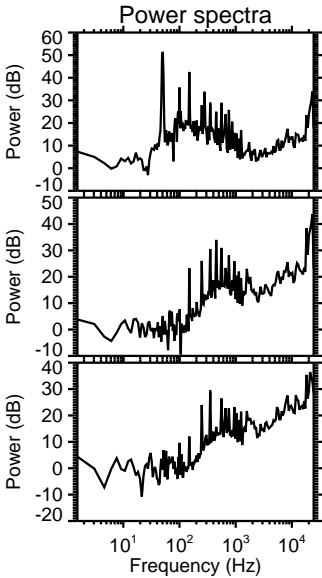
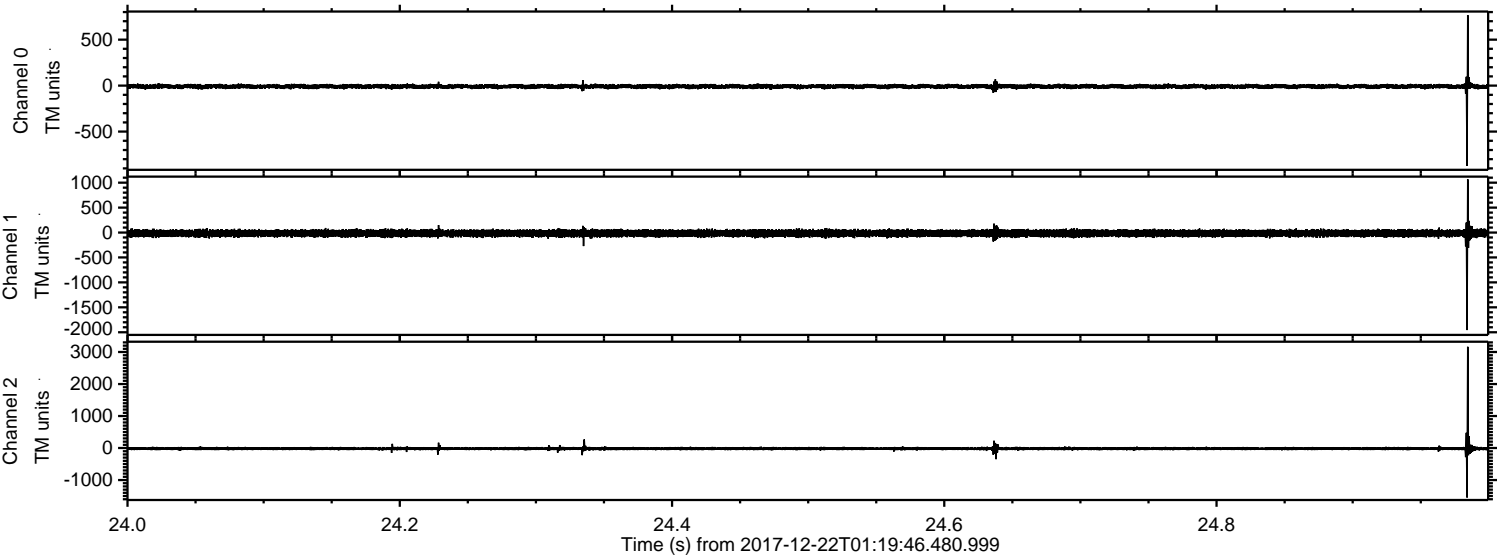

ELMAVAN 3D WAVEFORMS (Measured data sampled at 50 kHz) 51000 packets of 144 samples from 2017-12-22T01:19:46.480.999. Part 109/147

Processed Fri Dec 22 02:27:33 2017 by ELM ver.2012-10-06 from 001__elm20171222_011945__dat00.bin

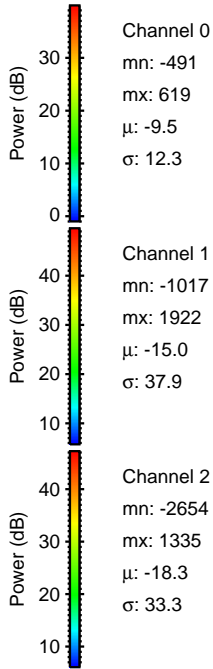
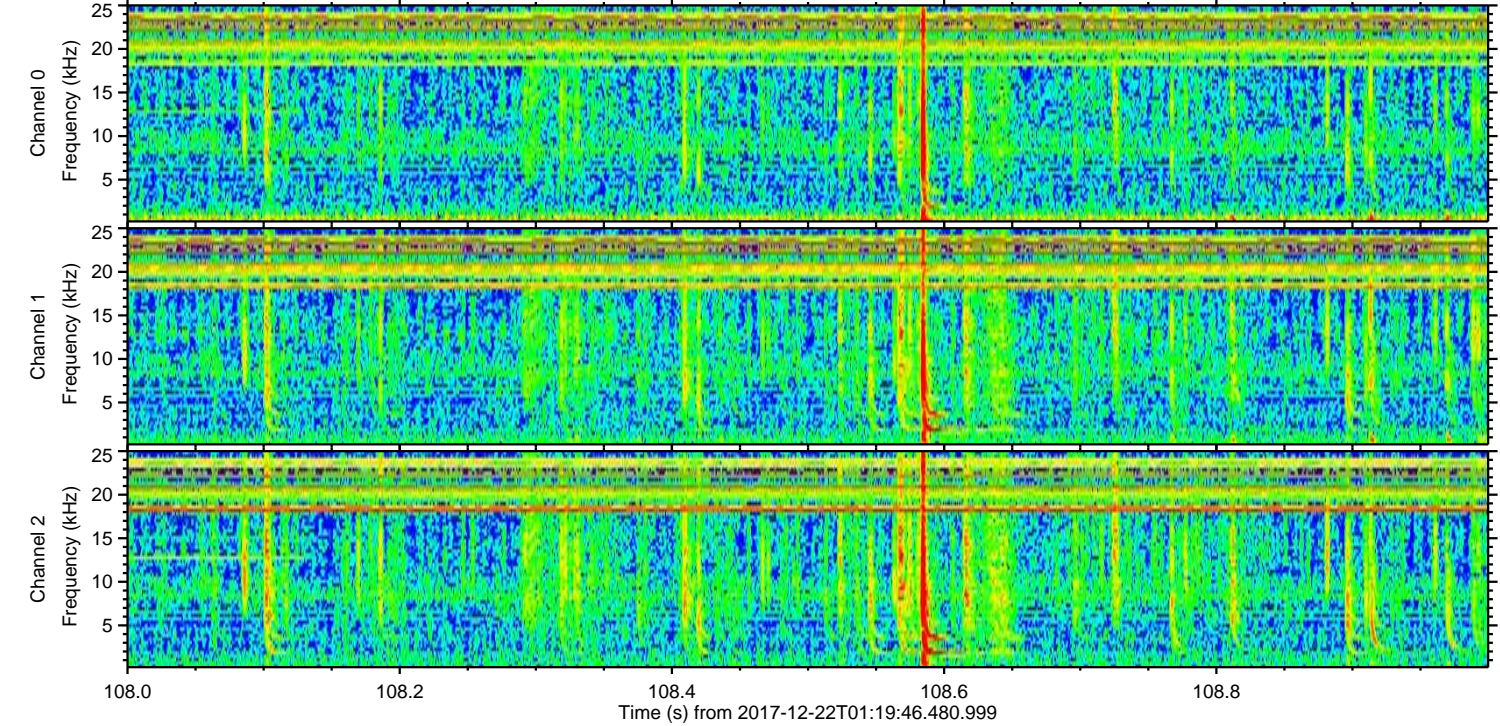
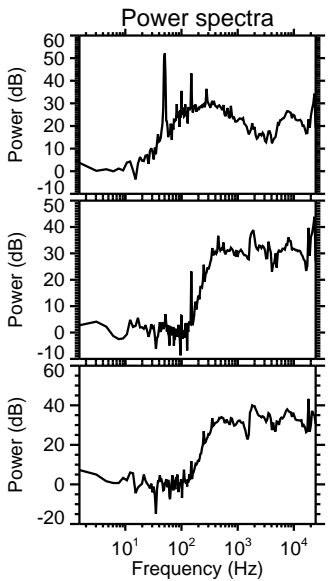
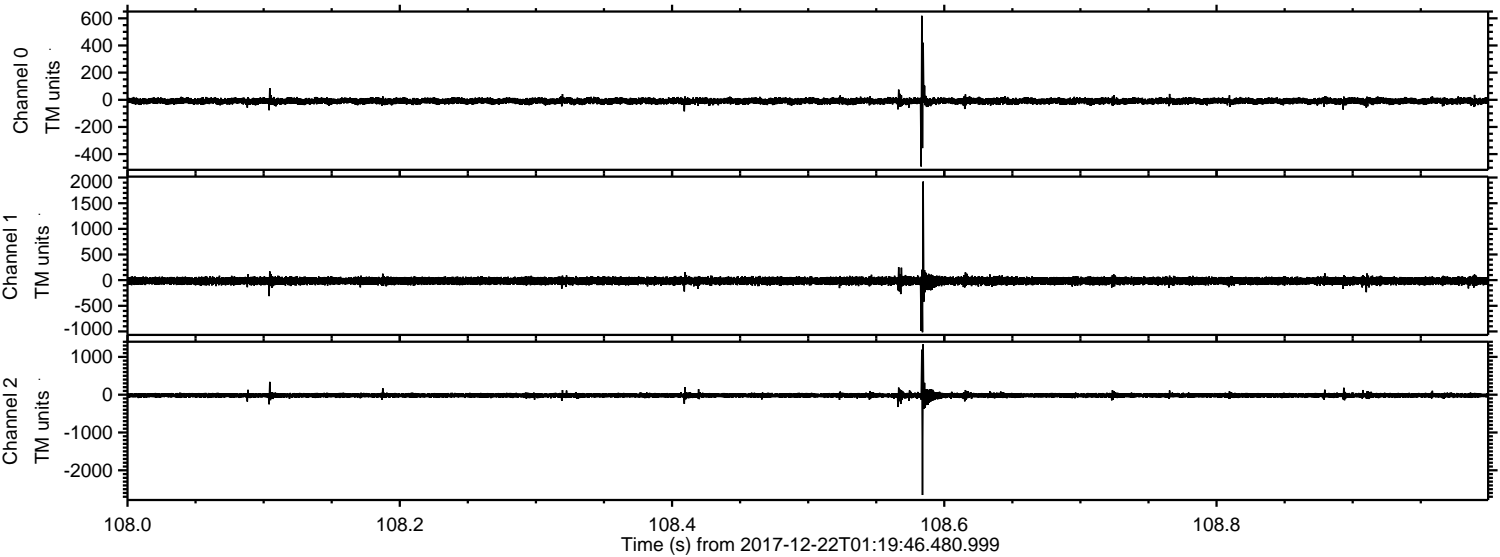

ELMAVAN 3D WAVEFORMS (Measured data sampled at 50 kHz) 51000 packets of 144 samples from 2017-12-22T01:19:46.480.999. Part 34/147

Processed Fri Dec 22 02:27:34 2017 by ELM ver.2012-10-06 from 001__elm20171222_011945__dat00.bin

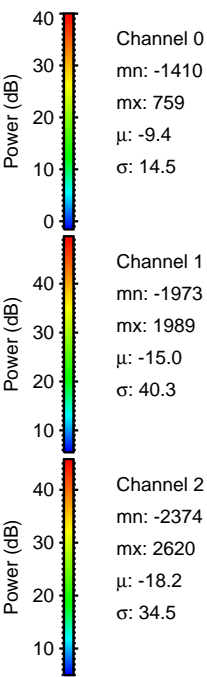
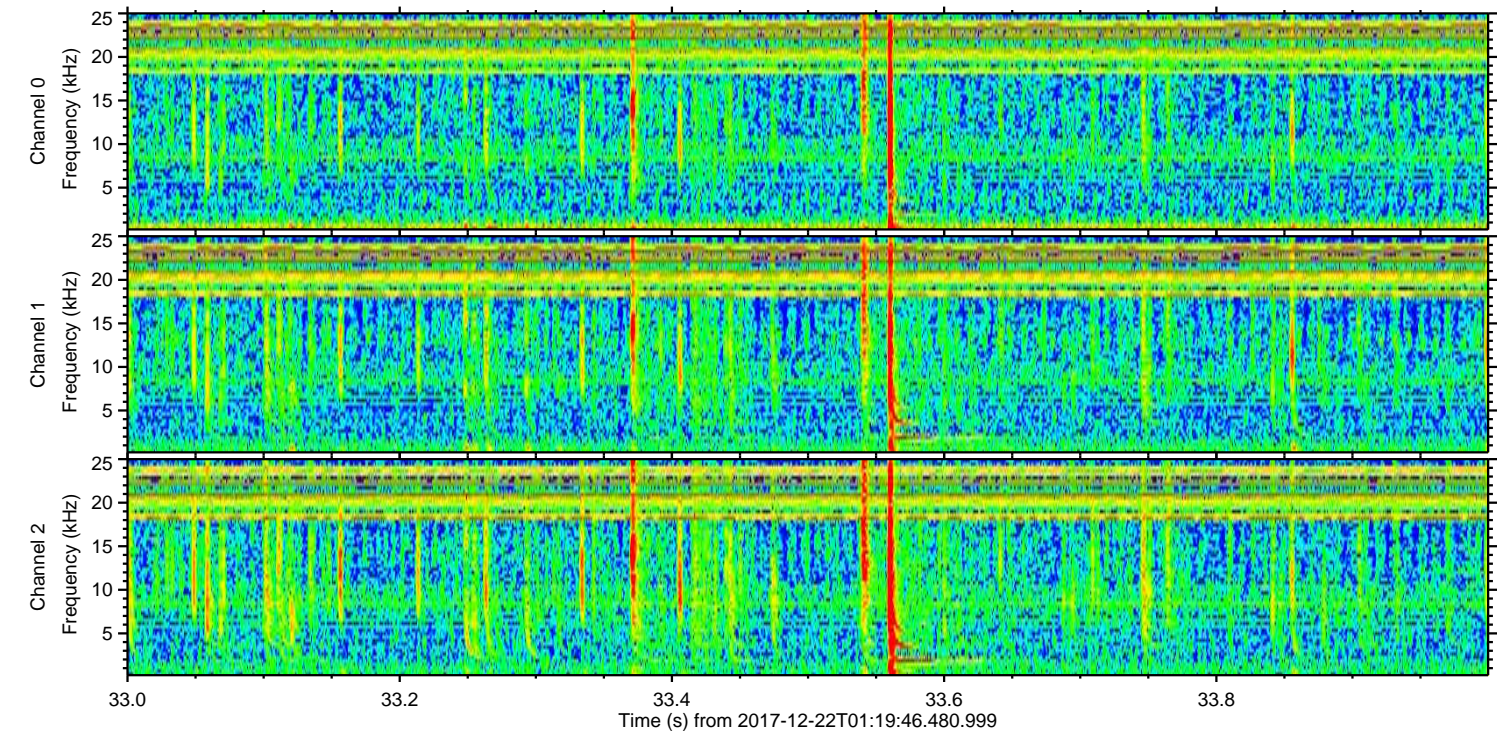
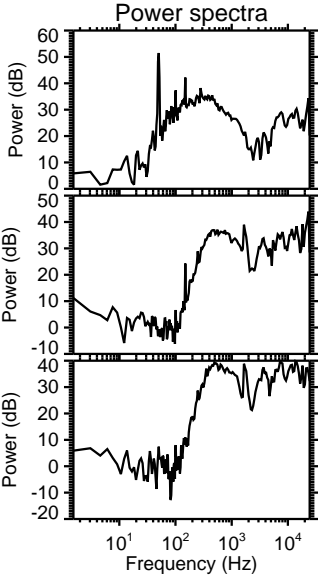
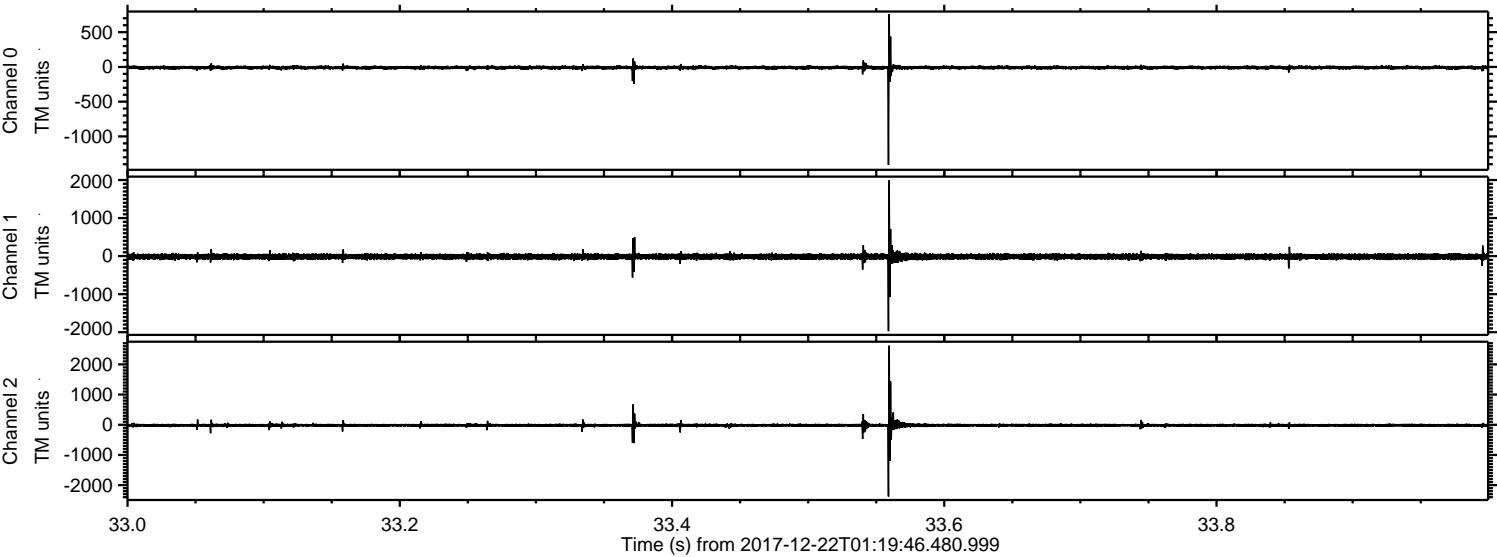

ELMAVAN 3D WAVEFORMS (Measured data sampled at 50 kHz) 51000 packets of 144 samples from 2017-12-22T01:19:46.480.999. Part 143/147

Processed Fri Dec 22 02:27:35 2017 by ELM ver.2012-10-06 from 001__elm20171222_011945__dat00.bin

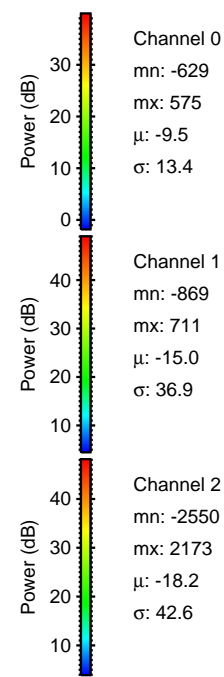
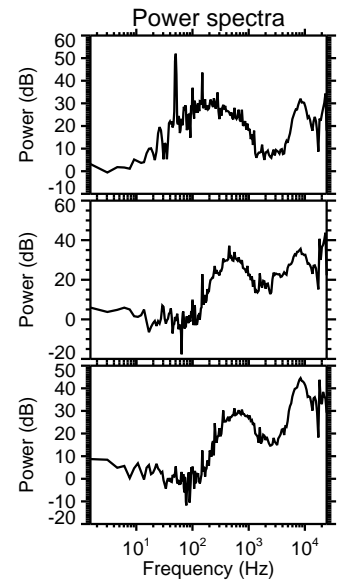
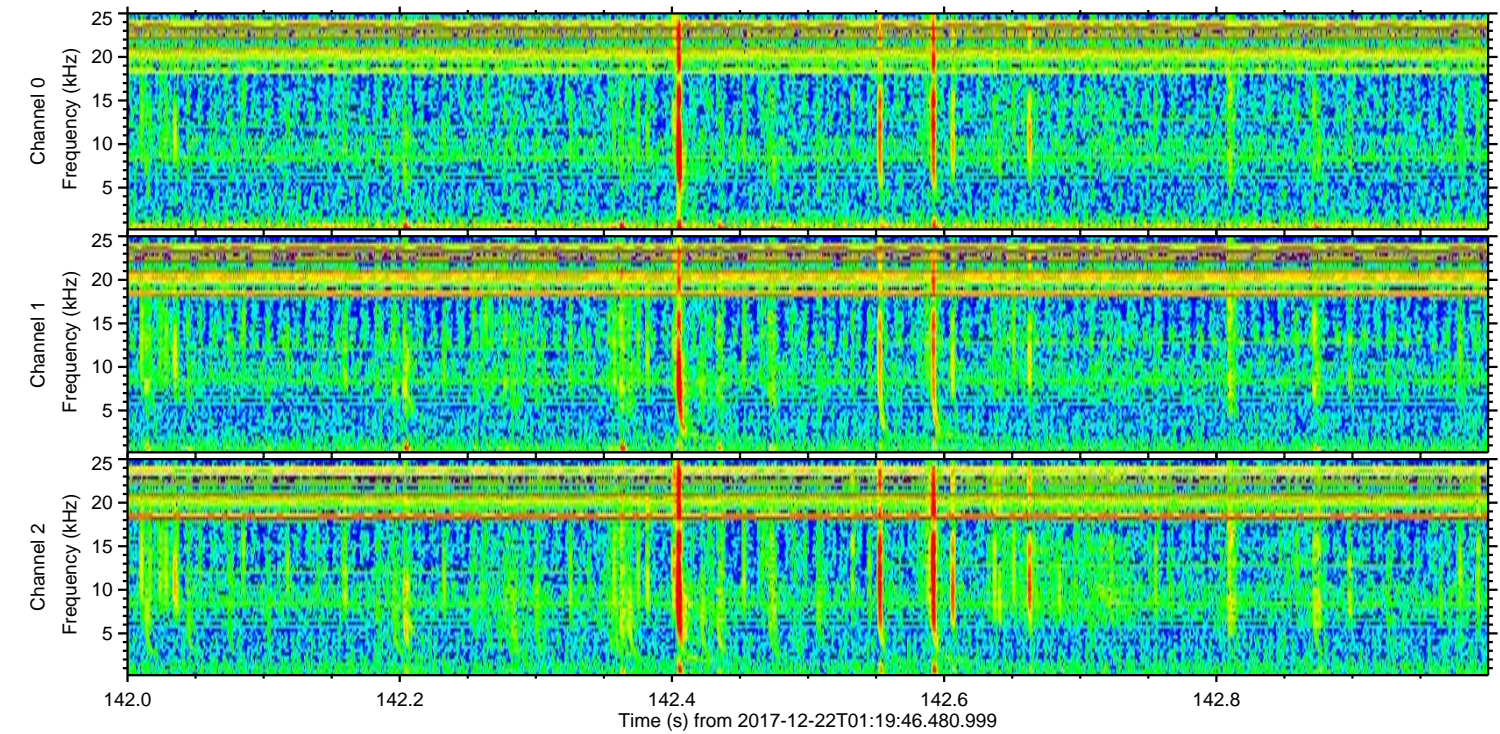
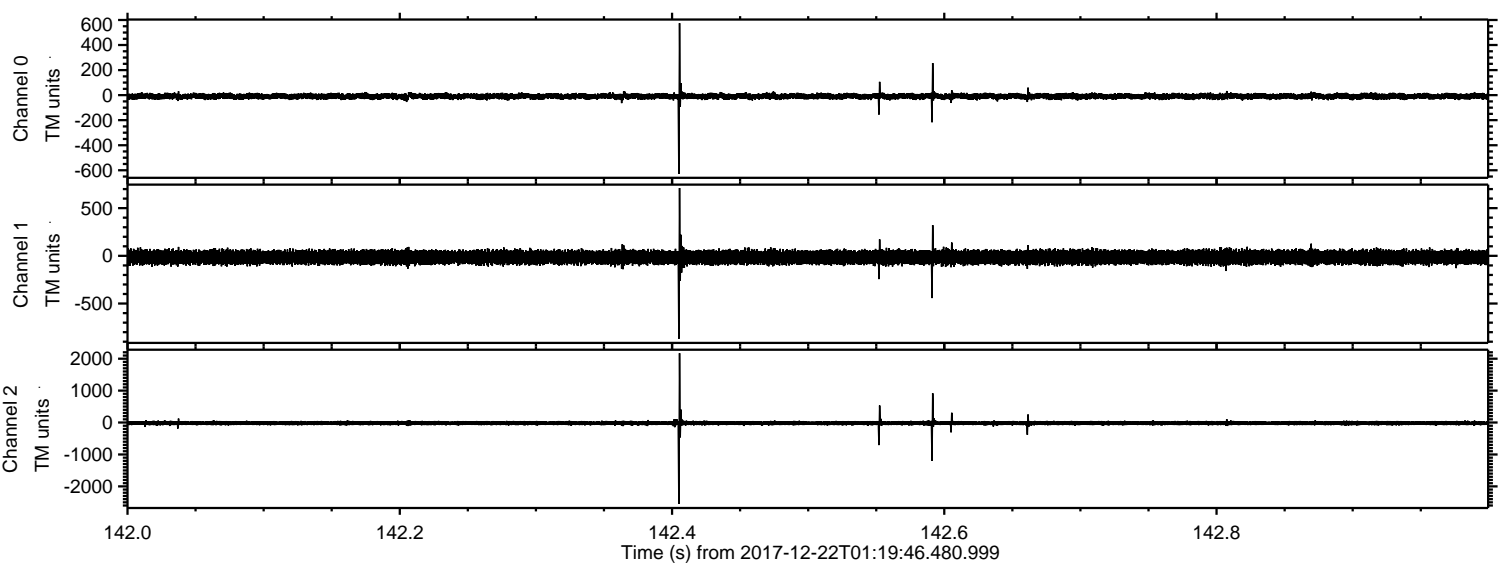

Channel 0
mn: -629
mx: 575
 μ : -9.5
 σ : 13.4

Channel 1
mn: -869
mx: 711
 μ : -15.0
 σ : 36.9

Channel 2
mn: -2550
mx: 2173
 μ : -18.2
 σ : 42.6

ELMAVAN 3D WAVEFORMS (Measured data sampled at 50 kHz) 51000 packets of 144 samples from 2017-12-22T01:19:46.480.999. Part 28/147

Processed Fri Dec 22 02:27:36 2017 by ELM ver.2012-10-06 from 001__elm20171222_011945__dat00.bin

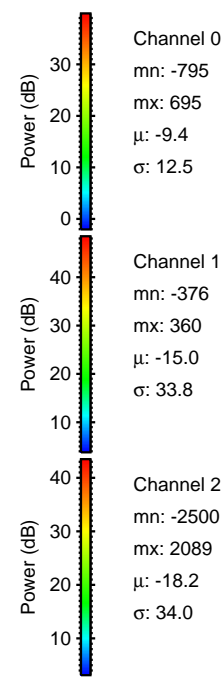
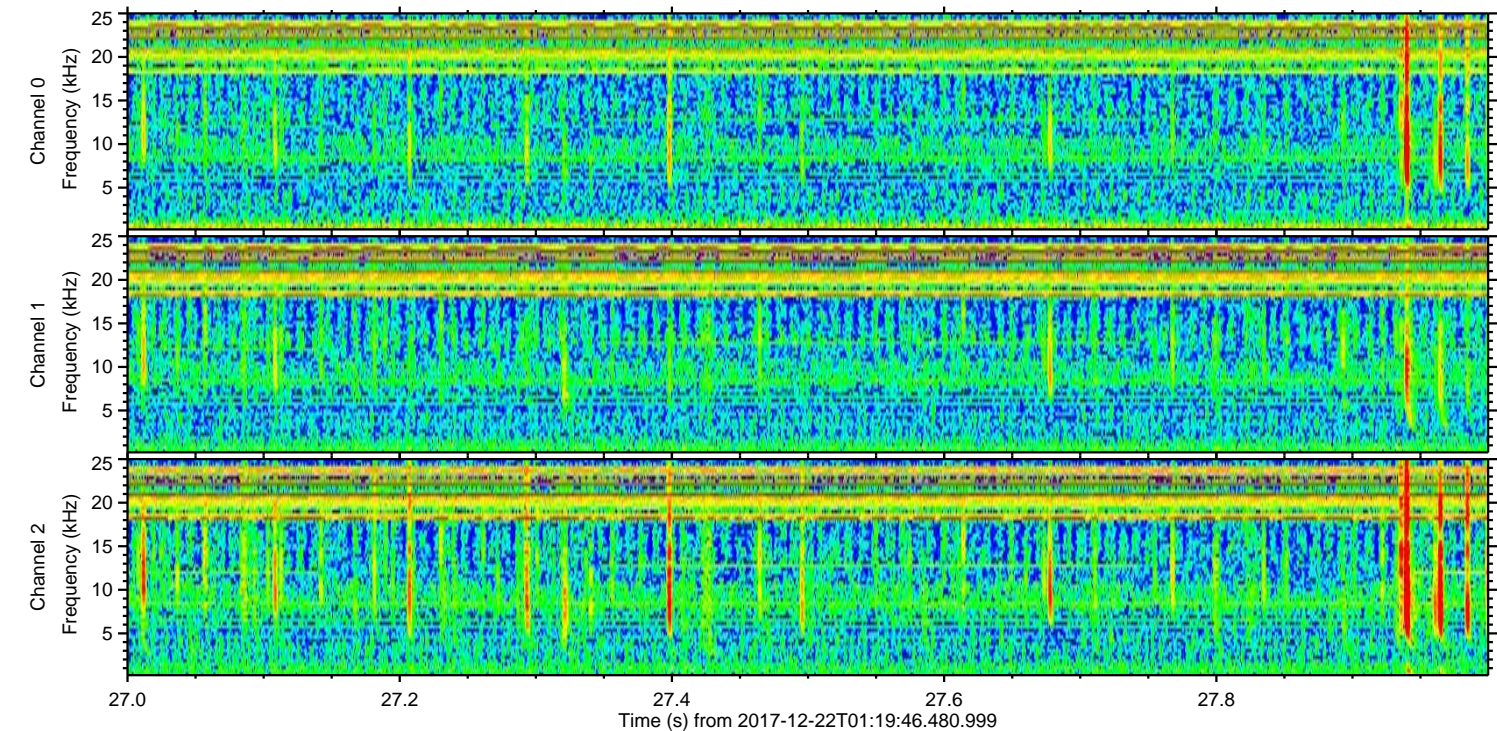
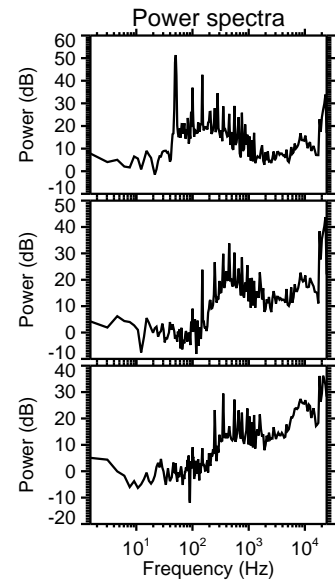
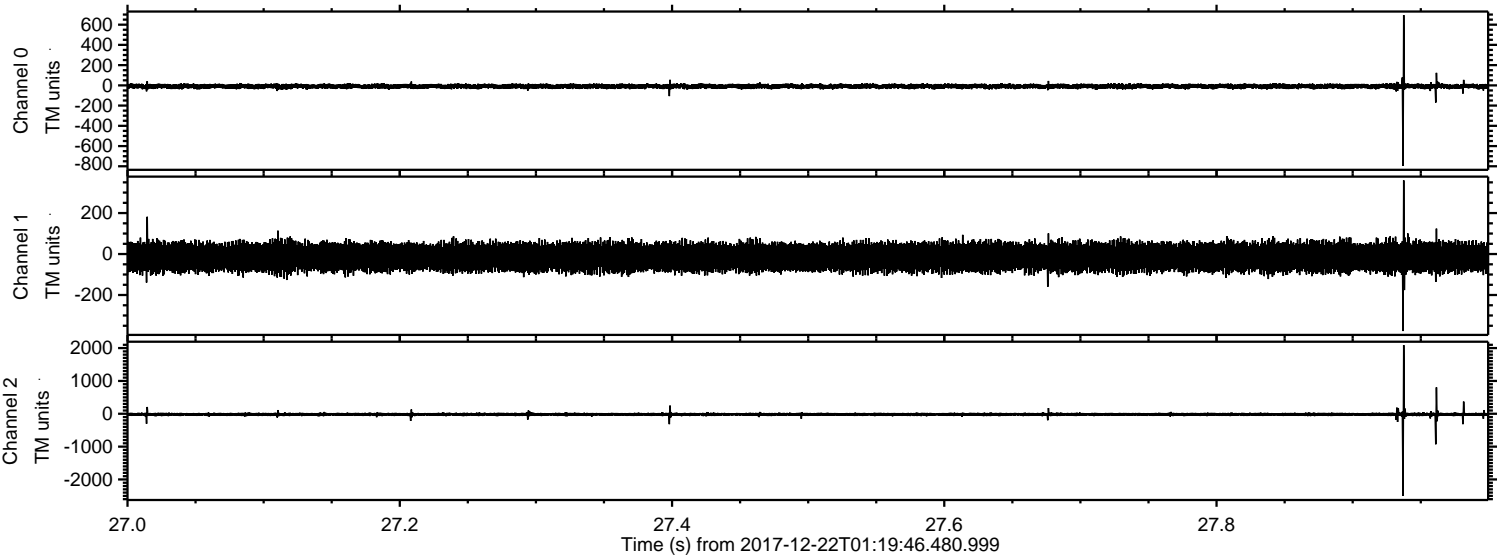

ELMAVAN 3D WAVEFORMS (Measured data sampled at 50 kHz) 51000 packets of 144 samples from 2017-12-22T01:19:46.480.999. Part 23/147

Processed Fri Dec 22 02:27:37 2017 by ELM ver.2012-10-06 from 001__elm20171222_011945__dat00.bin

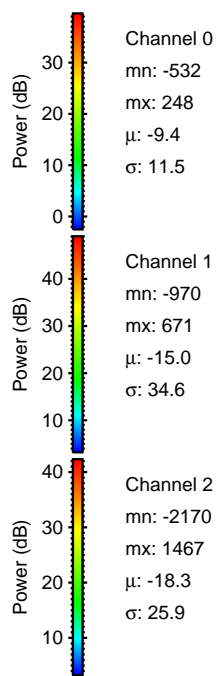
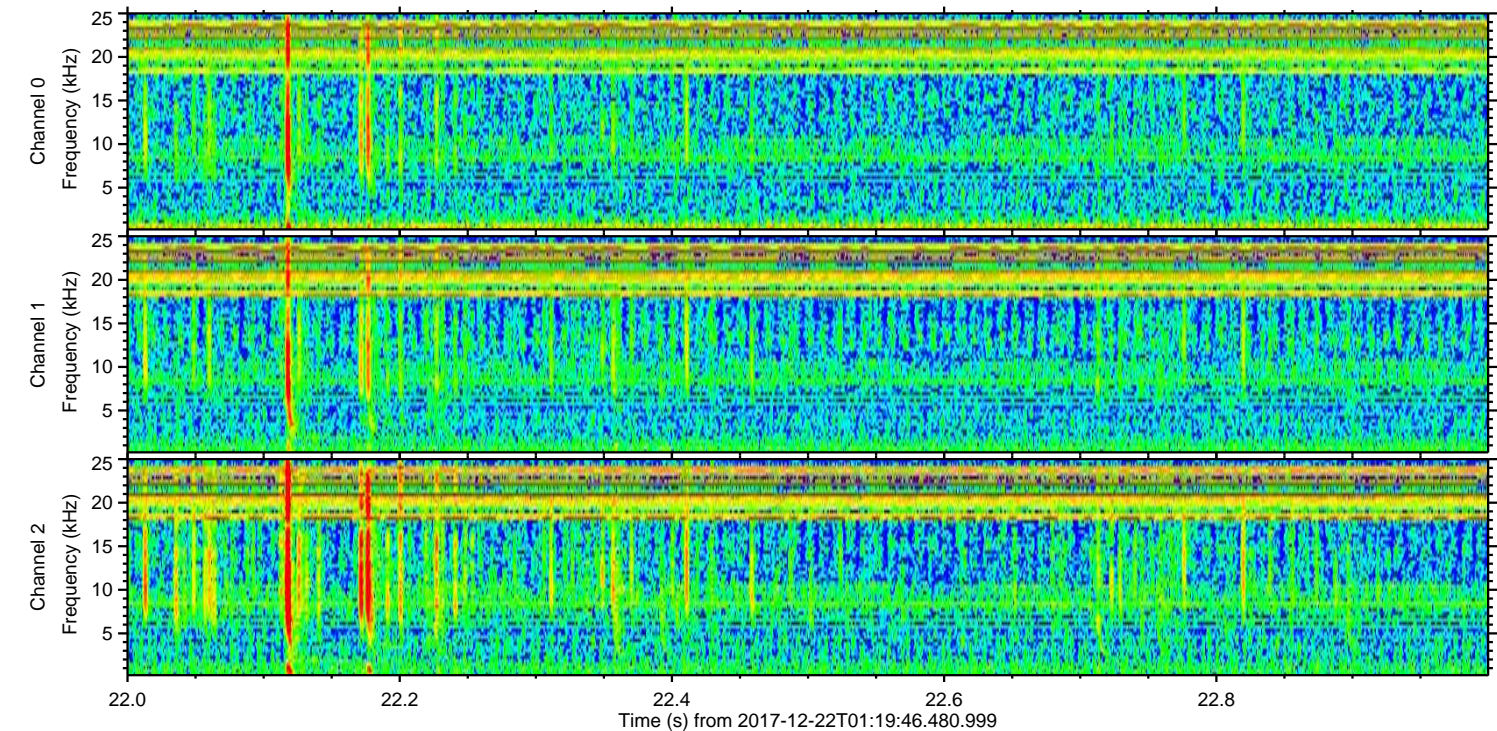
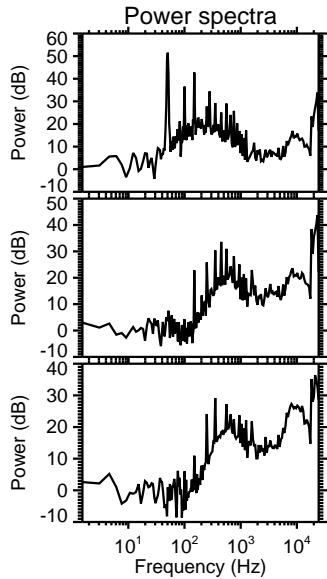
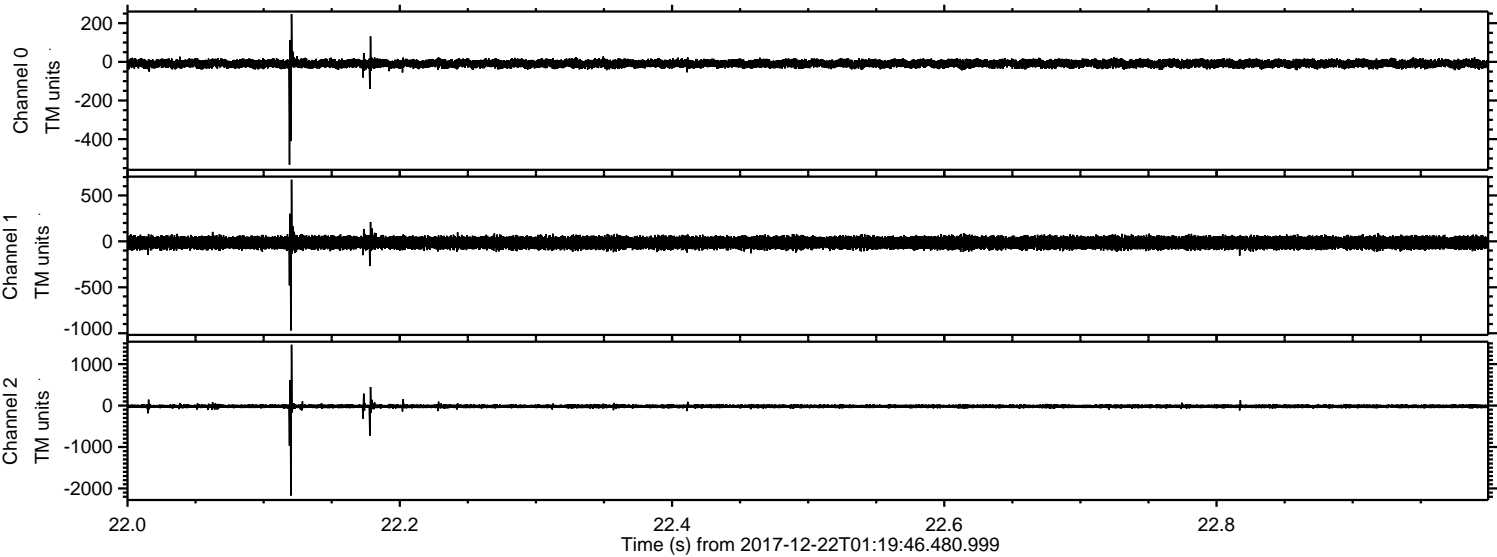

Channel 0

mn: -532
mx: 248
 μ : -9.4
 σ : 11.5

Channel 1

mn: -970
mx: 671
 μ : -15.0
 σ : 34.6

Channel 2

mn: -2170
mx: 1467
 μ : -18.3
 σ : 25.9

ELMAVAN 3D WAVEFORMS (Measured data sampled at 50 kHz) 51000 packets of 144 samples from 2017-12-22T01:19:46.480.999. Part 27/147

Processed Fri Dec 22 02:27:37 2017 by ELM ver.2012-10-06 from 001__elm20171222_011945__dat00.bin

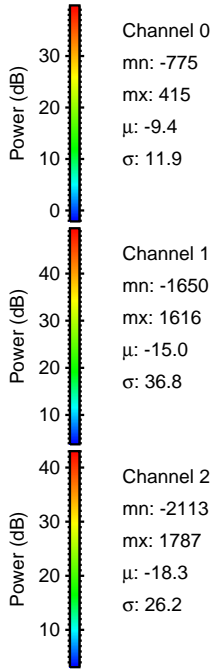
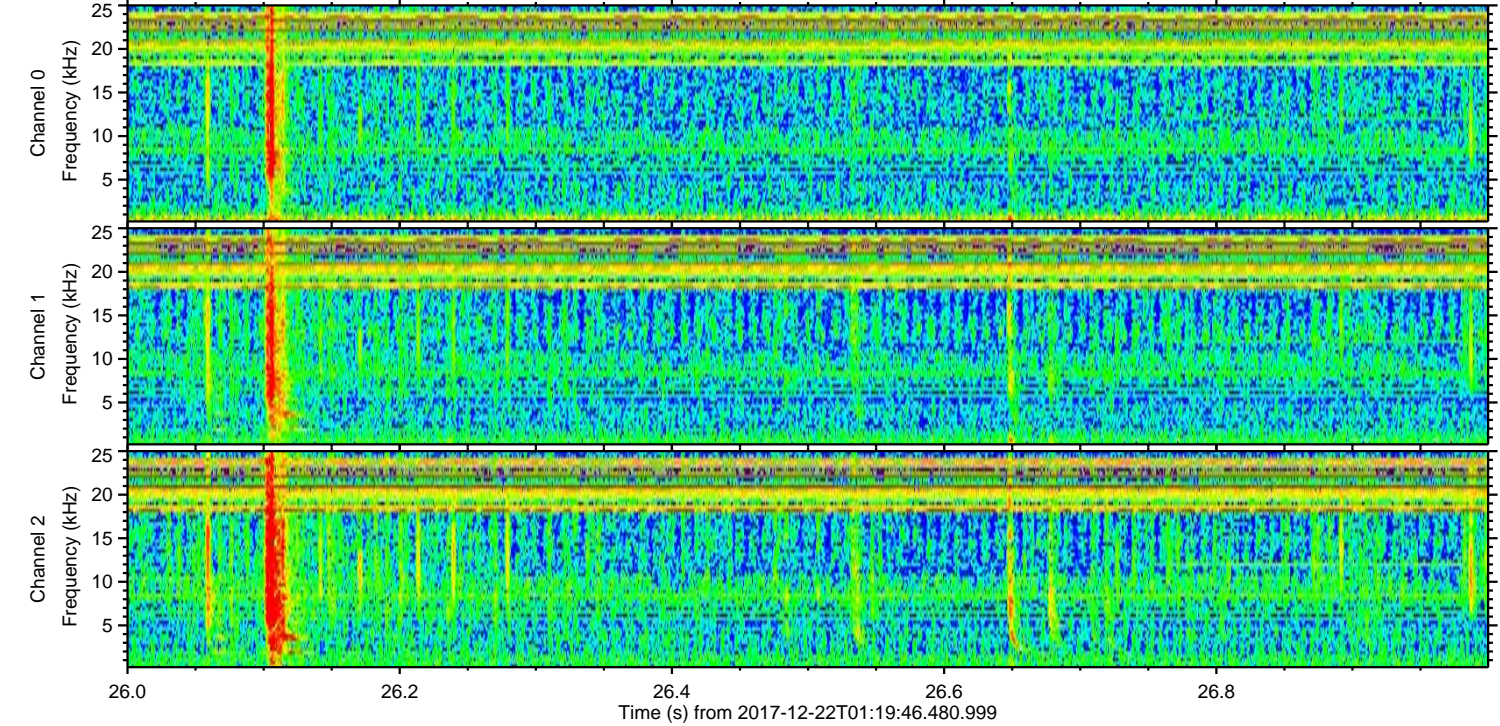
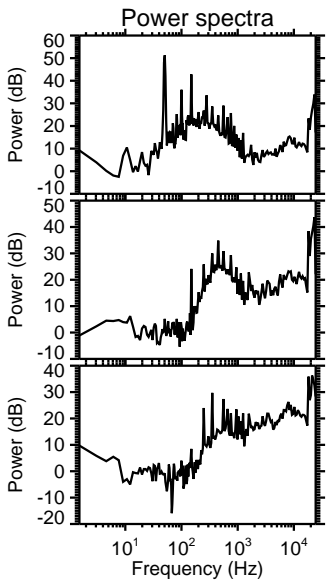
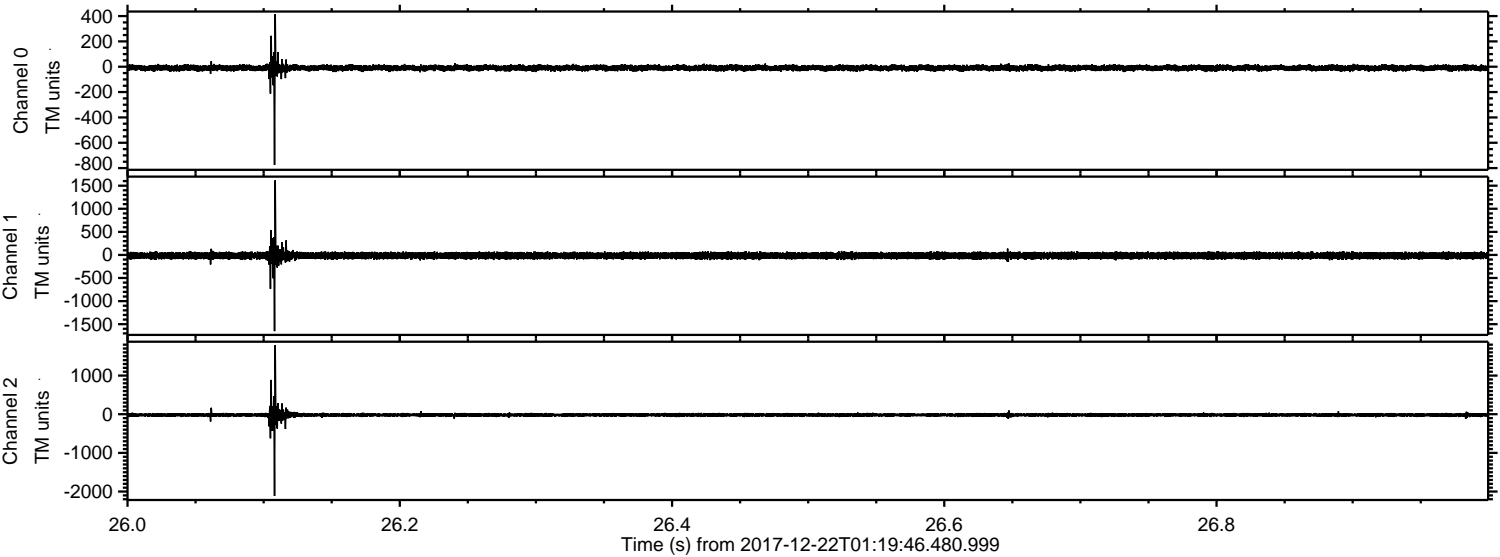

Processed Fri Dec 22 02:27:38 2017 by ELM ver.2012-10-06 from 001__elm20171222_011945__dat00.bin

