

ELMAVAN 3D WAVEFORMS (Measured data sampled at 50 kHz) 51000 packets of 144 samples from 2017-12-22T00:14:43.543.999.

Processed Fri Dec 22 01:22:51 2017 by ELM ver.2012-10-06 from 001__elm20171222_001442__dat00.bin

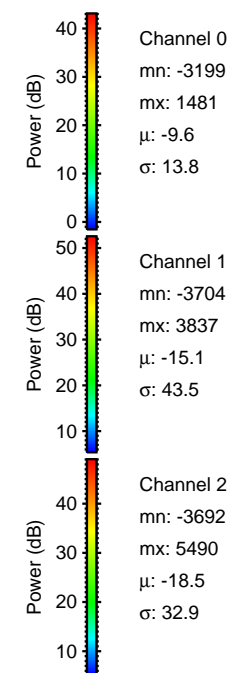
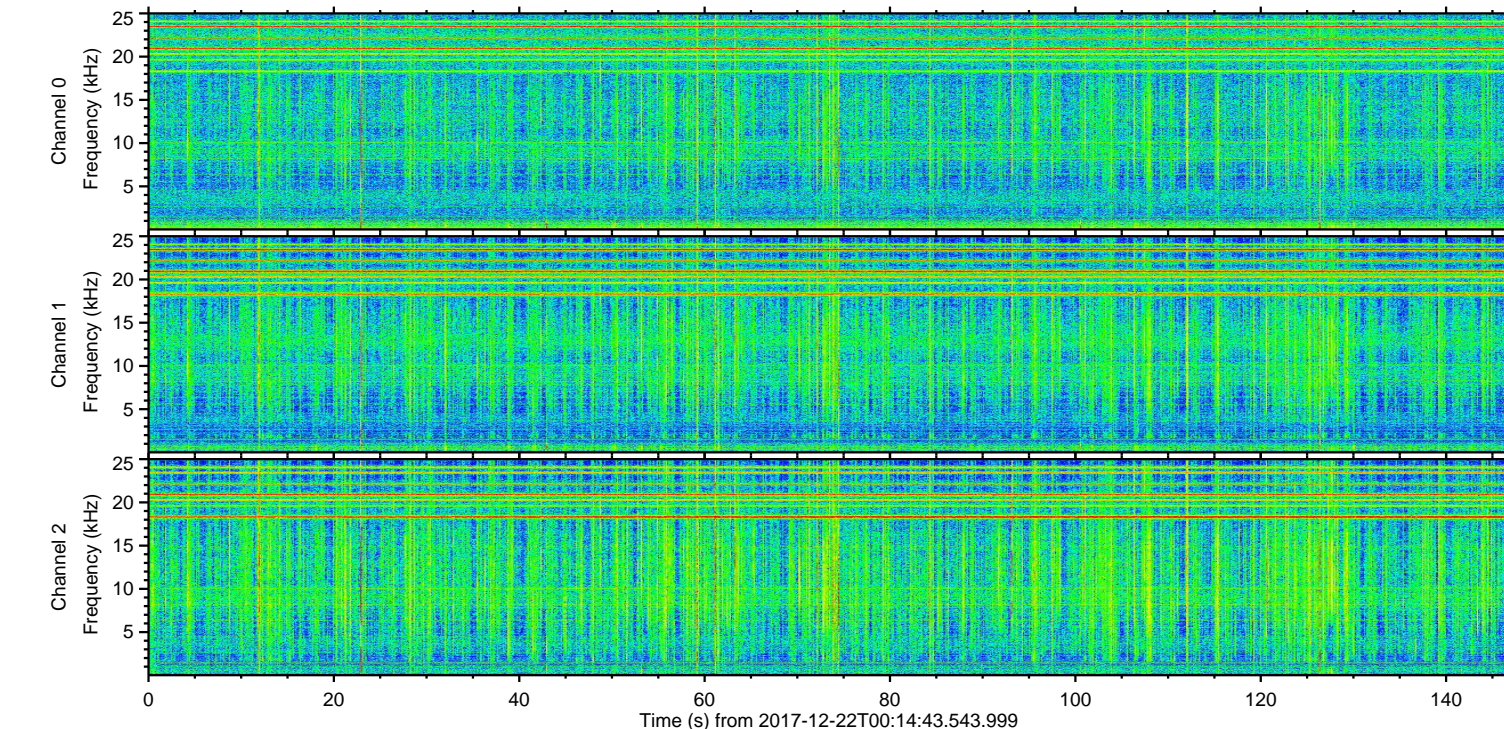
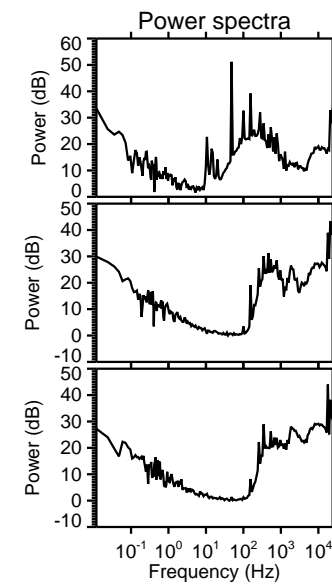
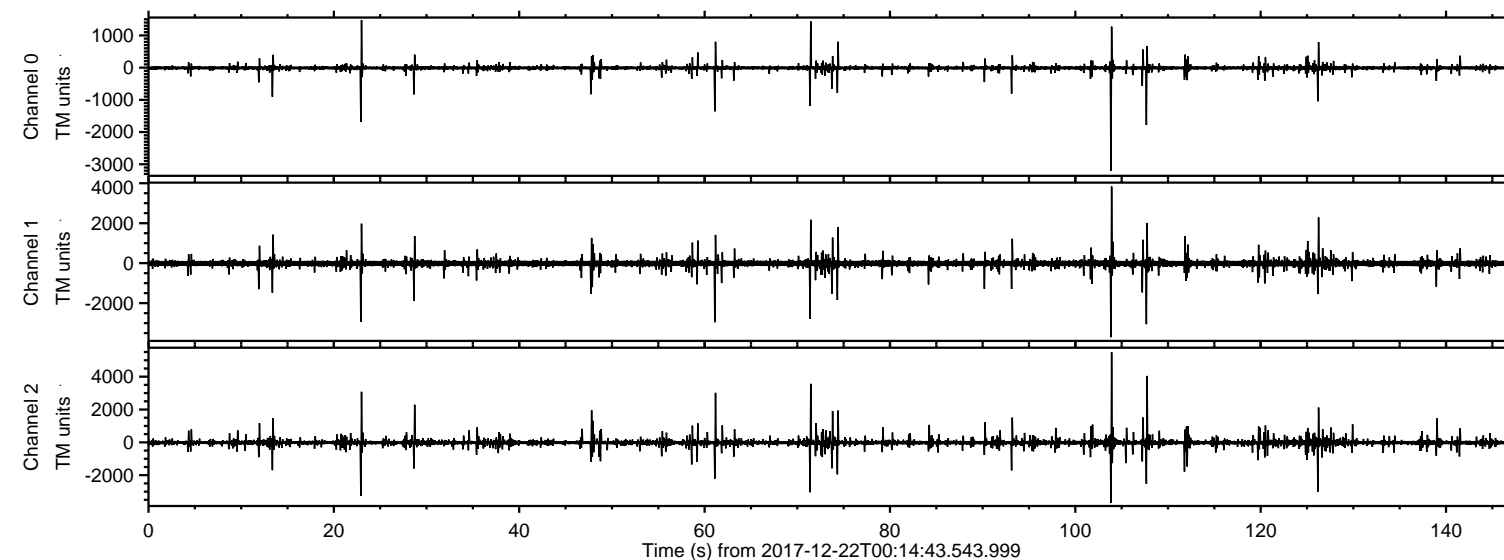

ELMAVAN 3D WAVEFORMS (Measured data sampled at 50 kHz) 51000 packets of 144 samples from 2017-12-22T00:14:43.543.999. Part 104/147

Processed Fri Dec 22 01:22:59 2017 by ELM ver.2012-10-06 from 001__elm20171222_001442__dat00.bin

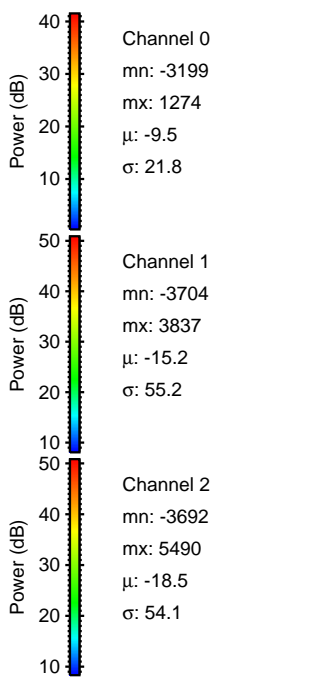
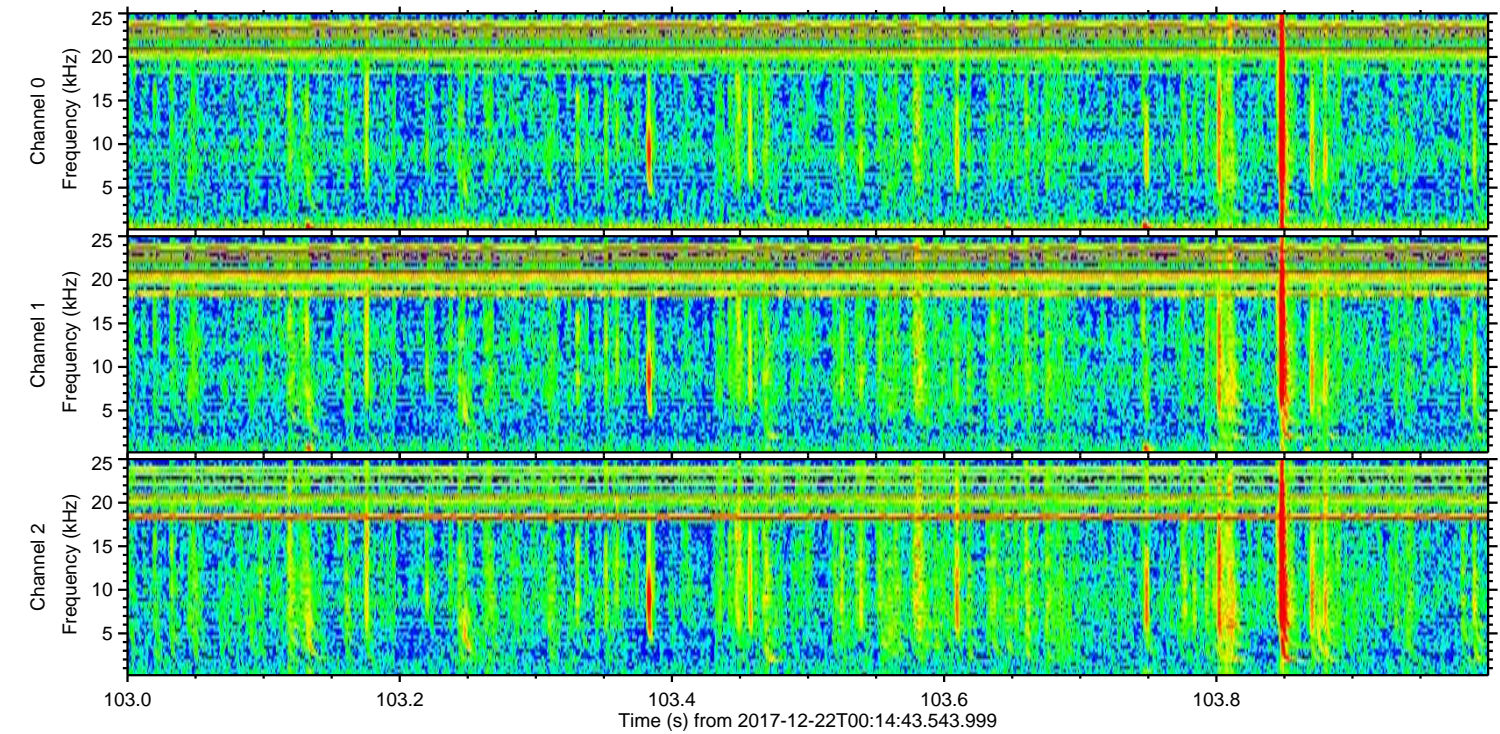
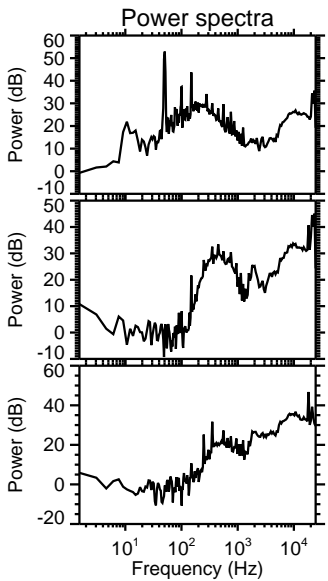
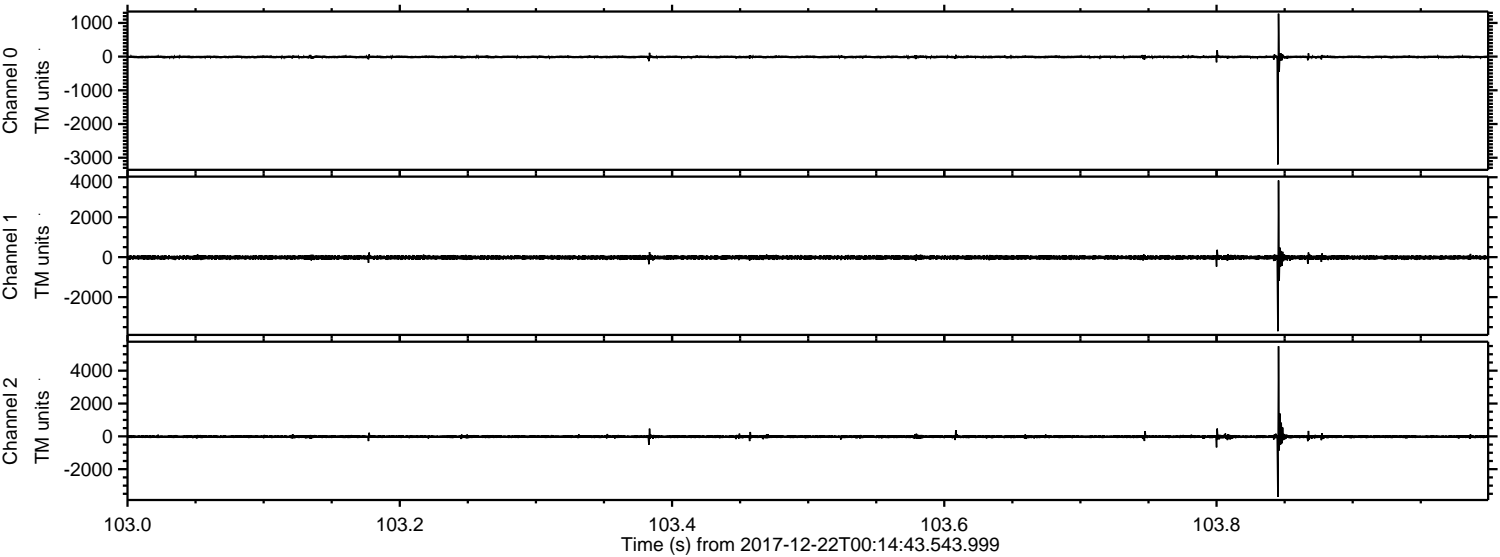

ELMAVAN 3D WAVEFORMS (Measured data sampled at 50 kHz) 51000 packets of 144 samples from 2017-12-22T00:14:43.543.999. Part 108/147

Processed Fri Dec 22 01:22:59 2017 by ELM ver.2012-10-06 from 001__elm20171222_001442__dat00.bin

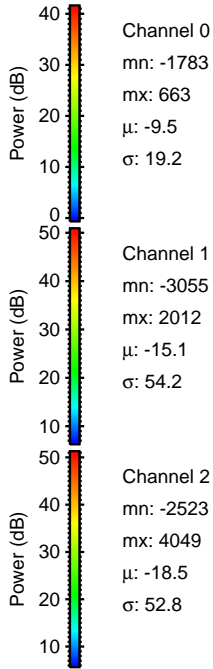
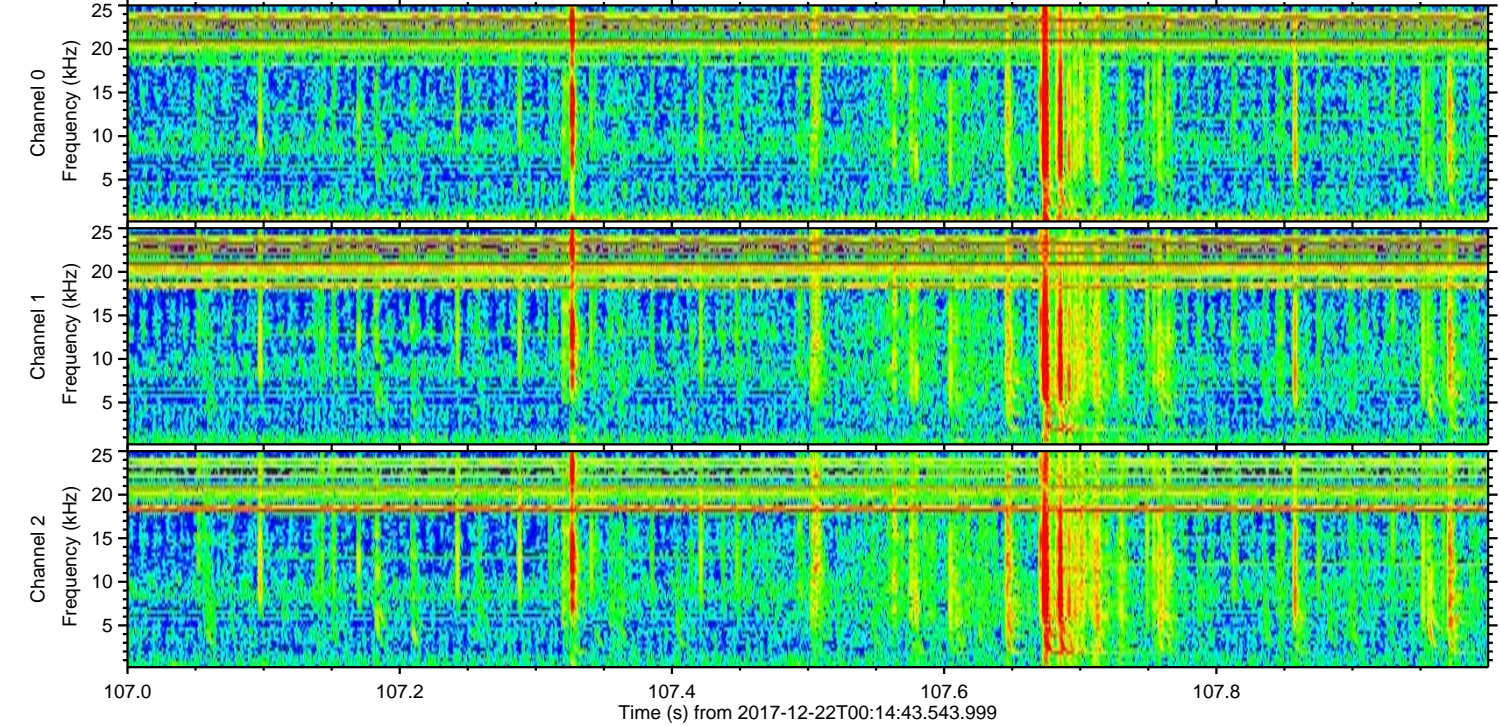
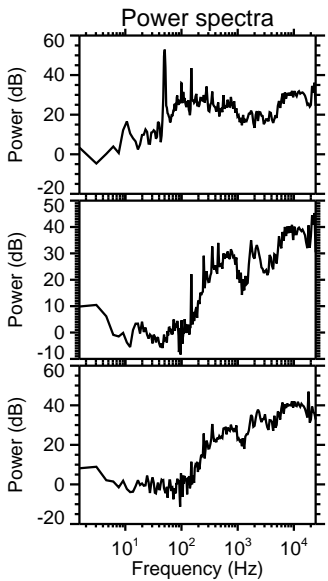
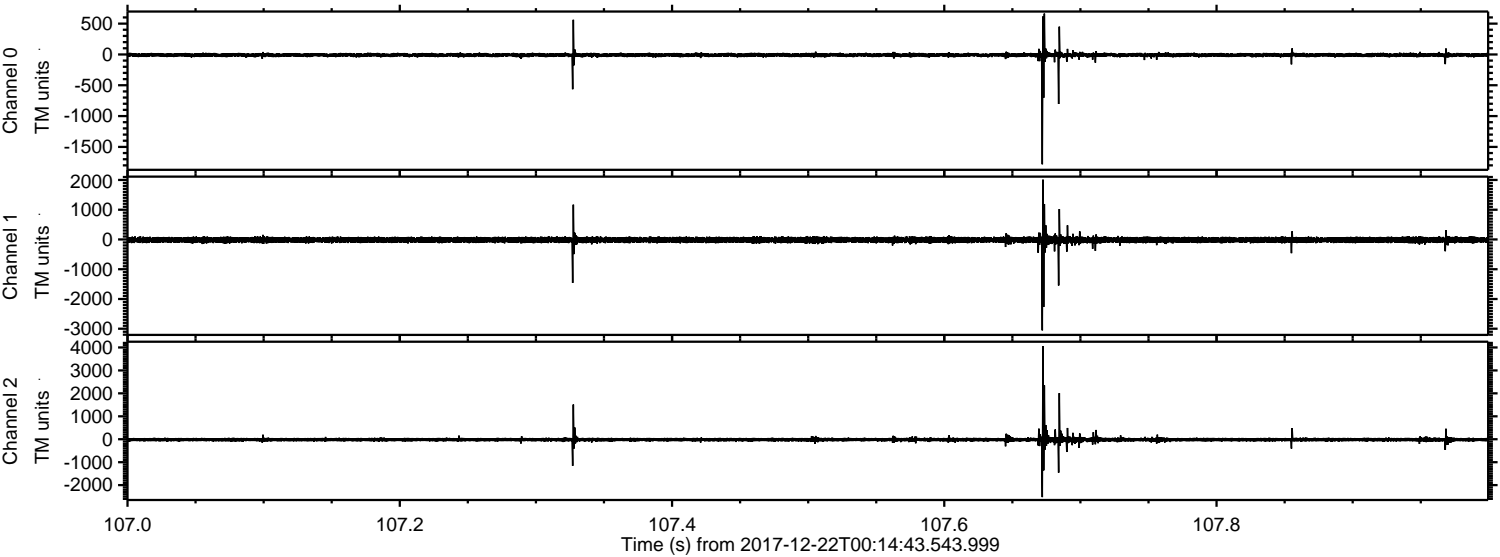

Processed Fri Dec 22 01:23:00 2017 by ELM ver.2012-10-06 from 001__elm20171222_001442__dat00.bin

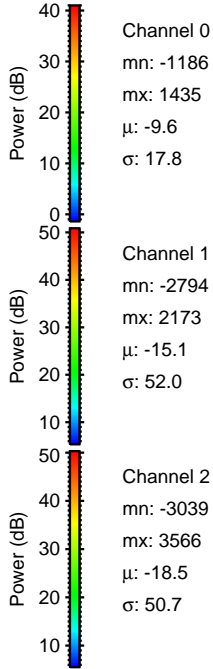
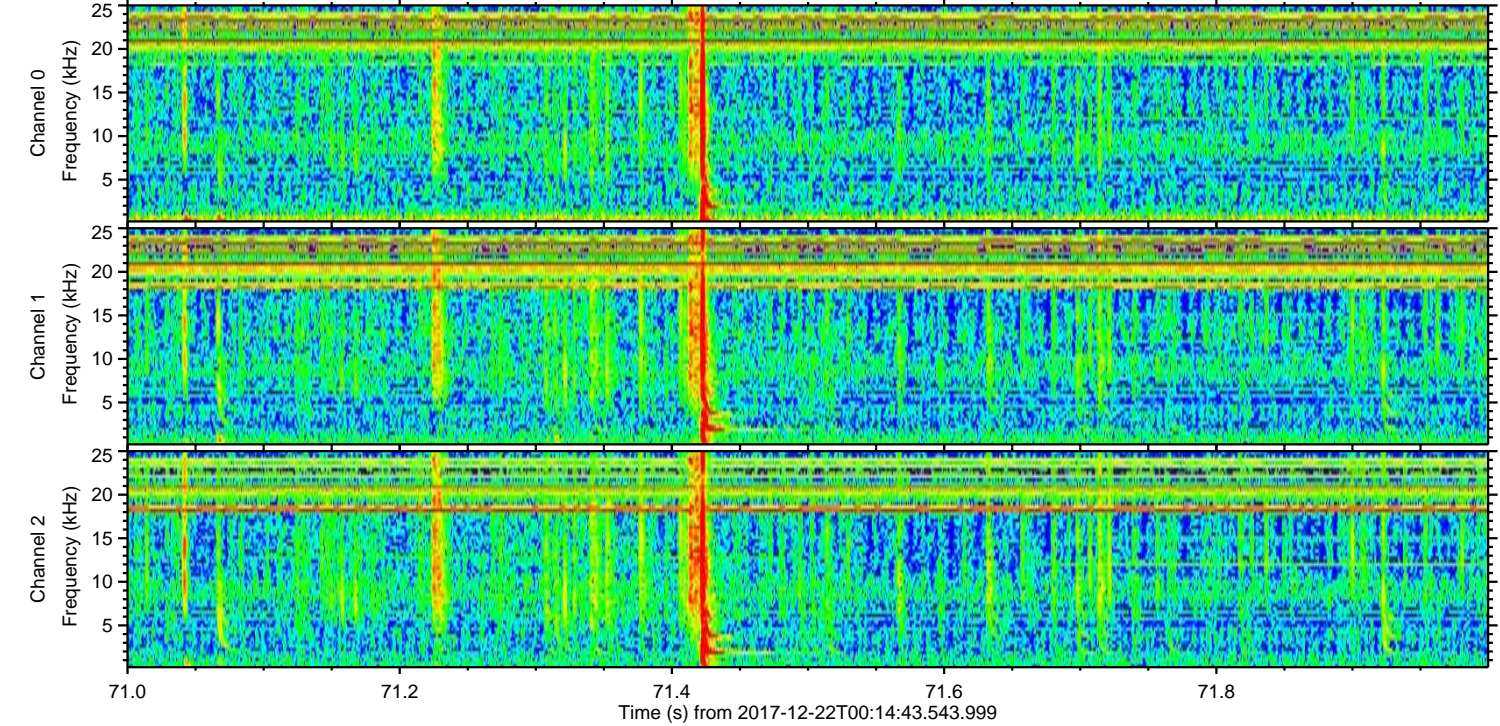
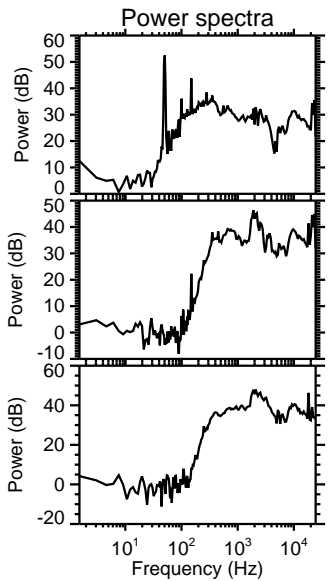
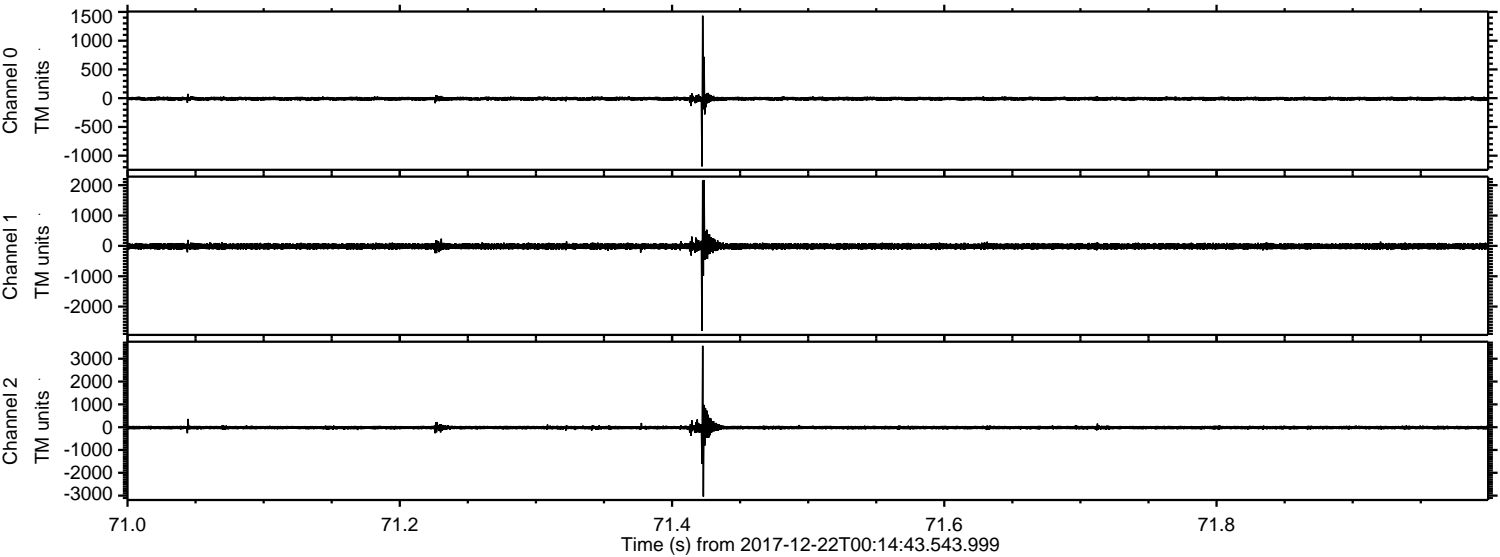

ELMAVAN 3D WAVEFORMS (Measured data sampled at 50 kHz) 51000 packets of 144 samples from 2017-12-22T00:14:43.543.999. Part 23/147

Processed Fri Dec 22 01:23:01 2017 by ELM ver.2012-10-06 from 001__elm20171222_001442__dat00.bin

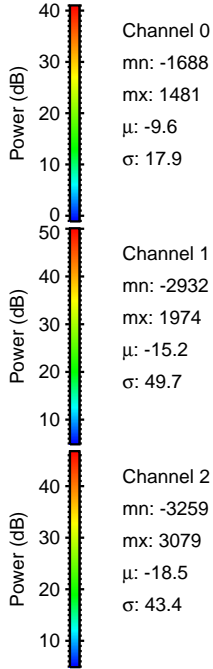
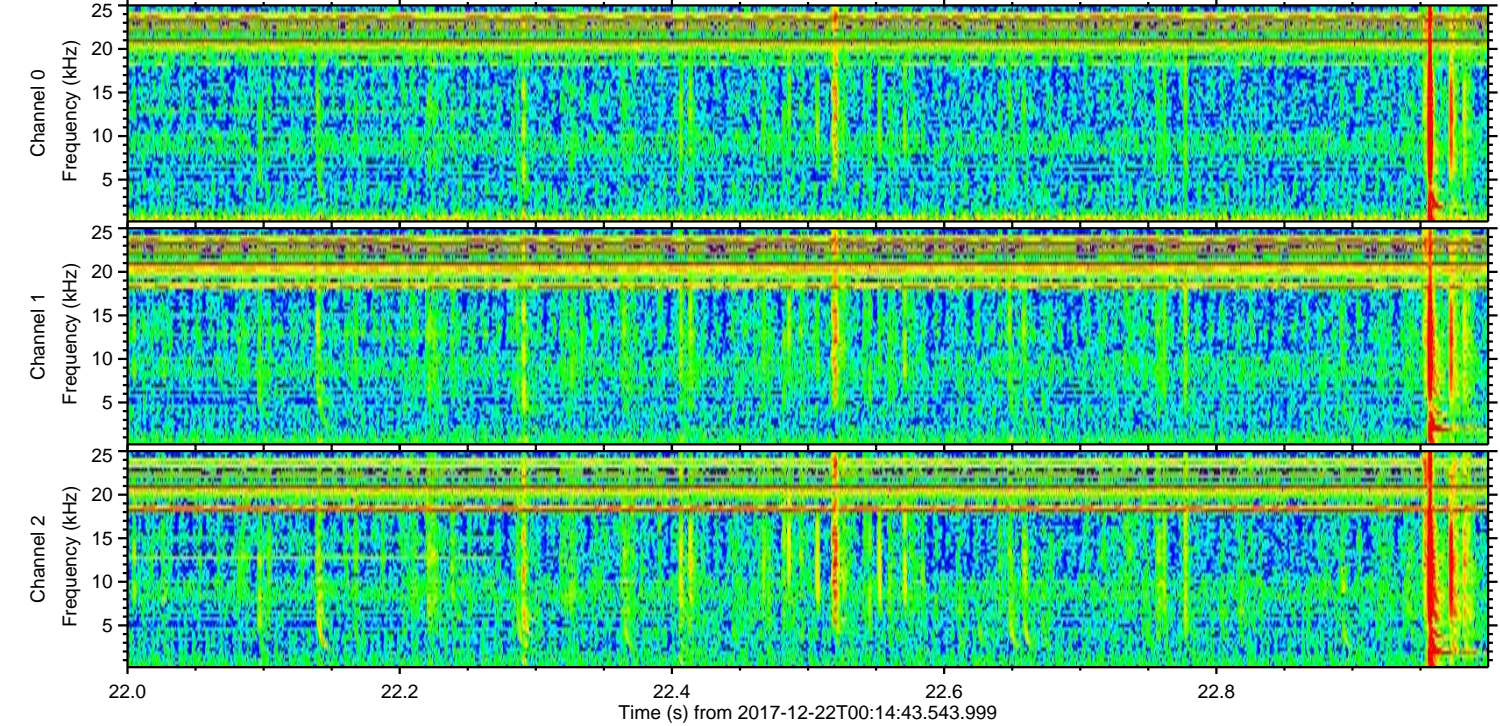
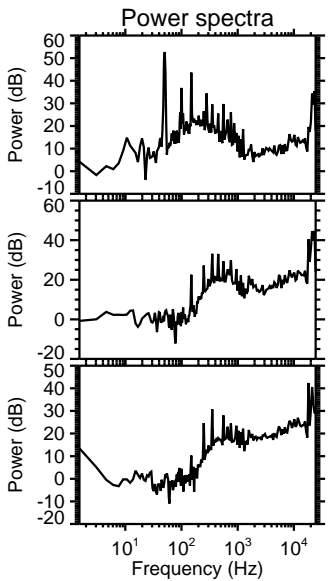
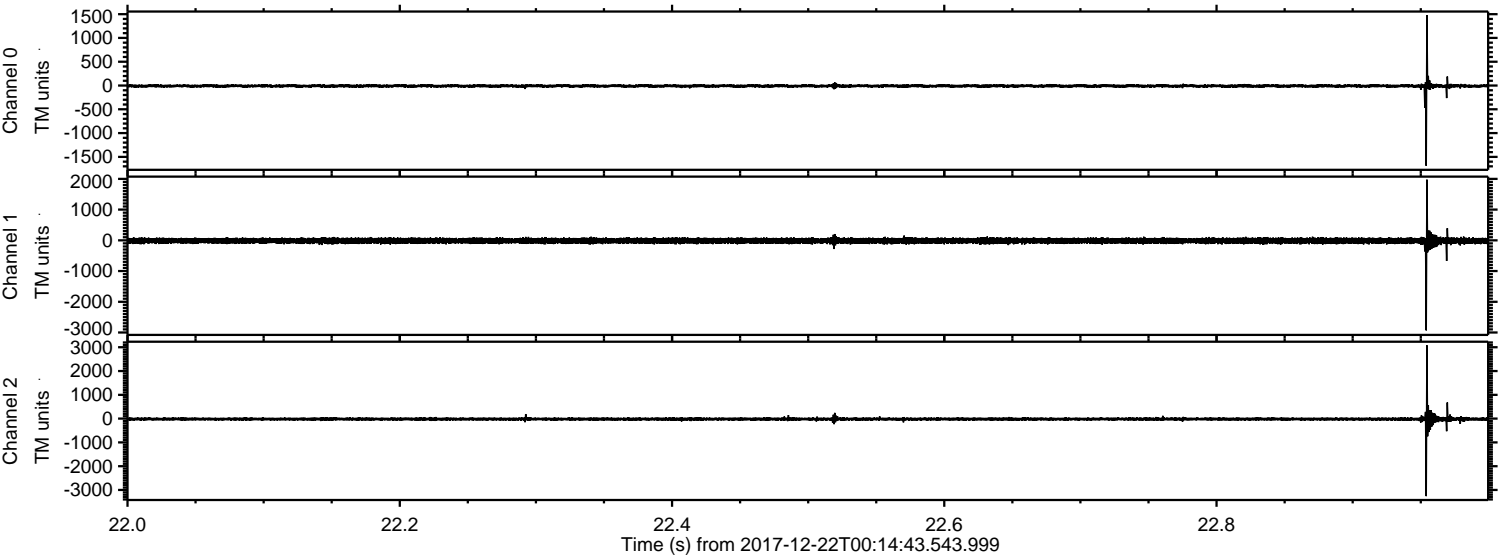

Processed Fri Dec 22 01:23:02 2017 by ELM ver.2012-10-06 from 001__elm20171222_001442__dat00.bin

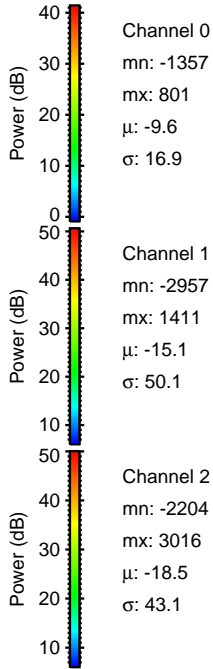
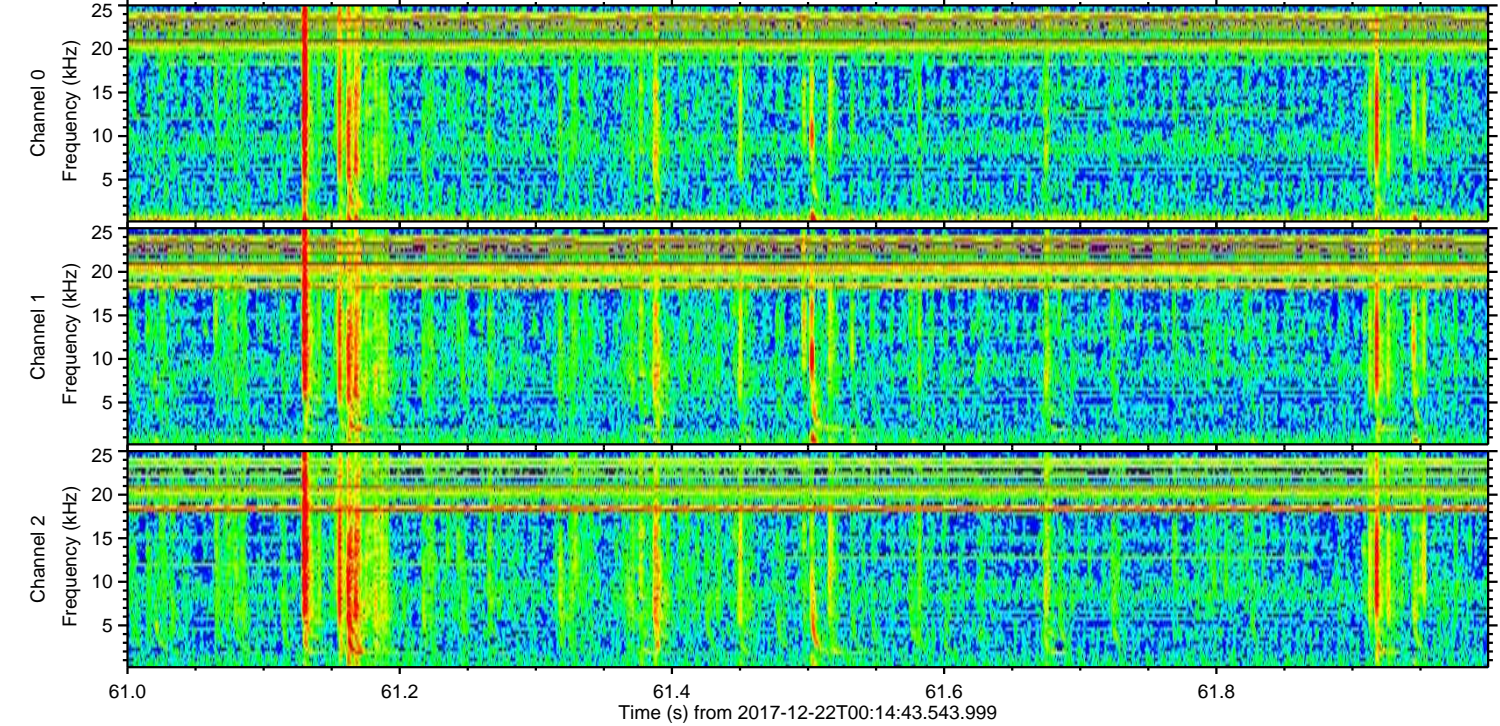
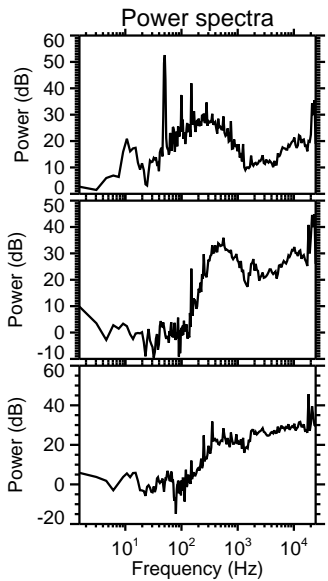
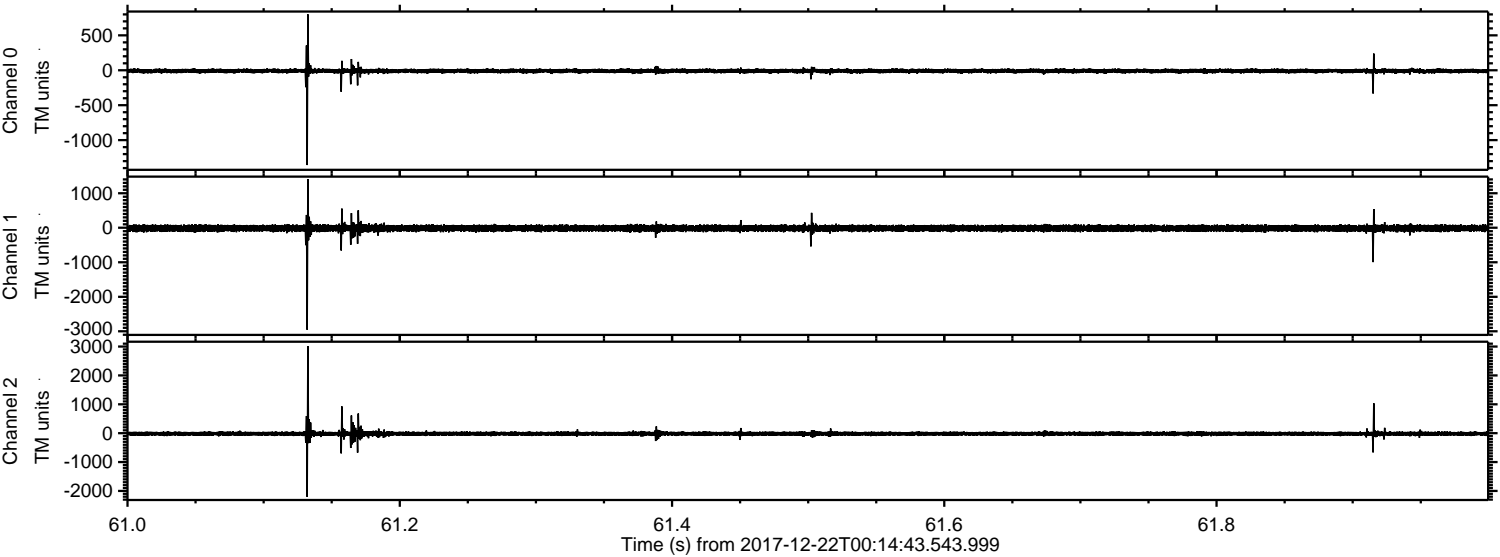

Channel 0
mn: -1357
mx: 801
 μ : -9.6
 σ : 16.9

Channel 1
mn: -2957
mx: 1411
 μ : -15.1
 σ : 50.1

Channel 2
mn: -2204
mx: 3016
 μ : -18.5
 σ : 43.1

ELMAVAN 3D WAVEFORMS (Measured data sampled at 50 kHz) 51000 packets of 144 samples from 2017-12-22T00:14:43.543.999. Part 127/147

Processed Fri Dec 22 01:23:03 2017 by ELM ver.2012-10-06 from 001__elm20171222_001442__dat00.bin

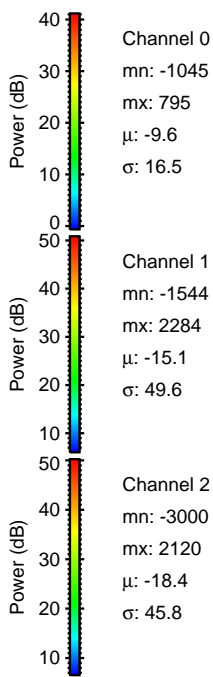
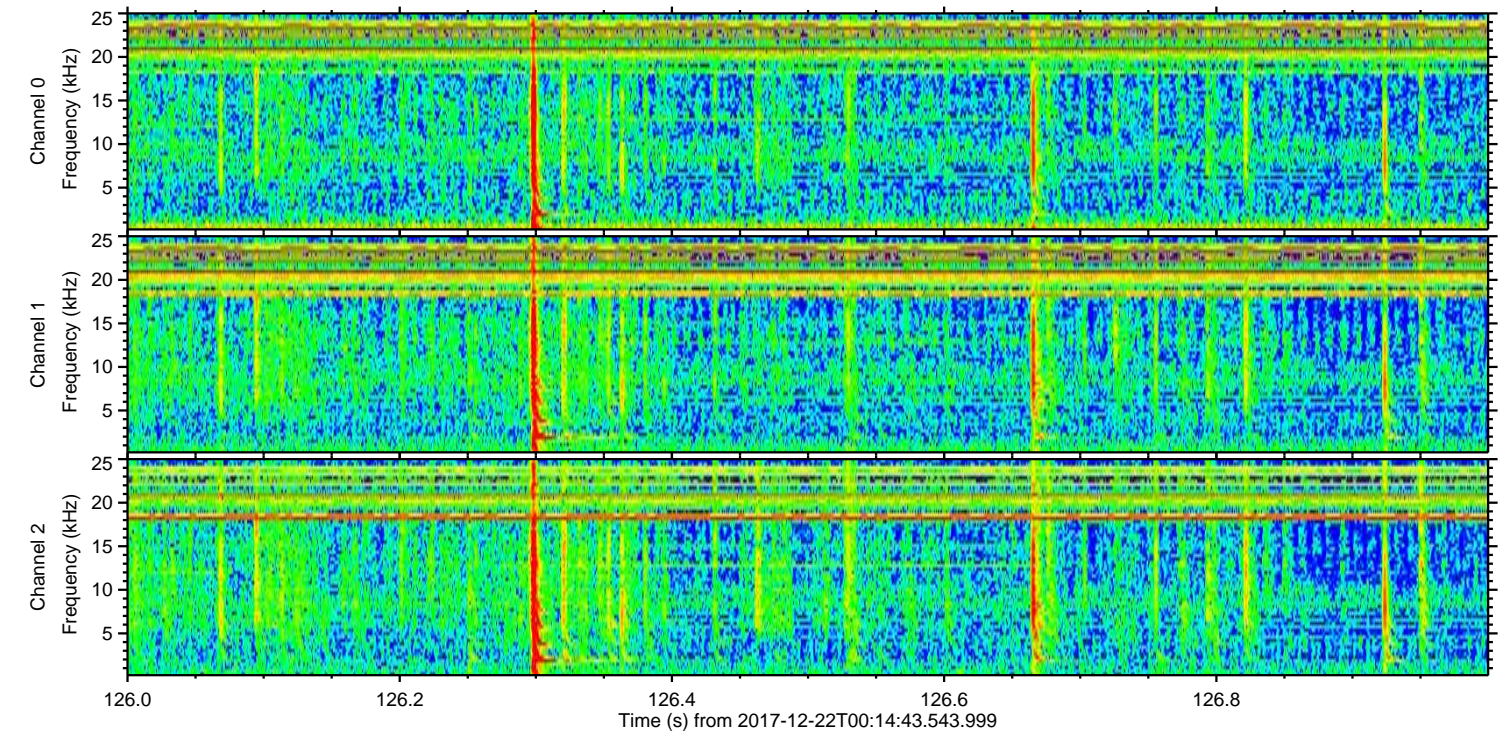
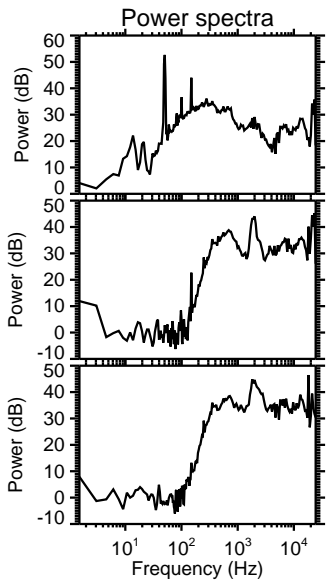
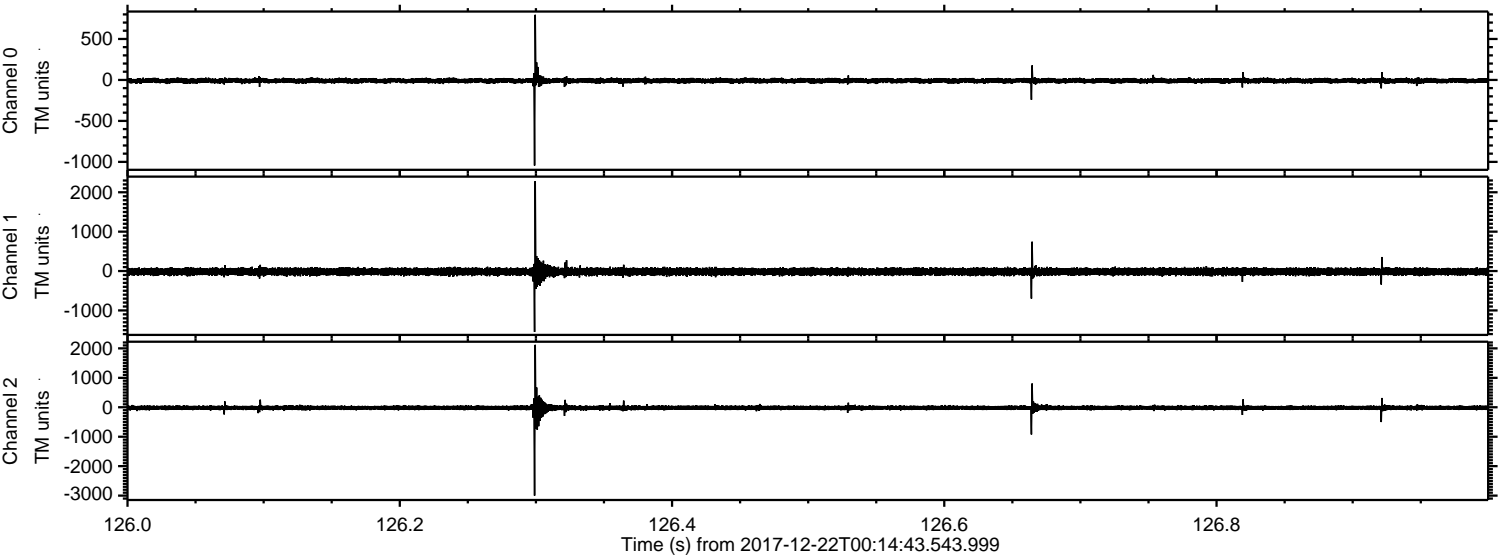

Channel 0
mn: -1045
mx: 795
 μ : -9.6
 σ : 16.5

Channel 1
mn: -1544
mx: 2284
 μ : -15.1
 σ : 49.6

Channel 2
mn: -3000
mx: 2120
 μ : -18.4
 σ : 45.8

ELMAVAN 3D WAVEFORMS (Measured data sampled at 50 kHz) 51000 packets of 144 samples from 2017-12-22T00:14:43.543.999. Part 29/147

Processed Fri Dec 22 01:23:04 2017 by ELM ver.2012-10-06 from 001__elm20171222_001442__dat00.bin

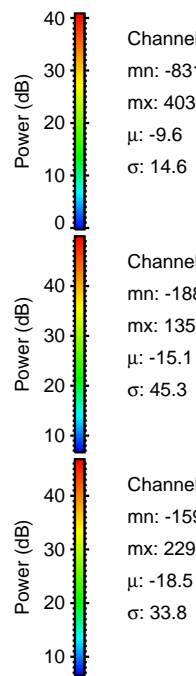
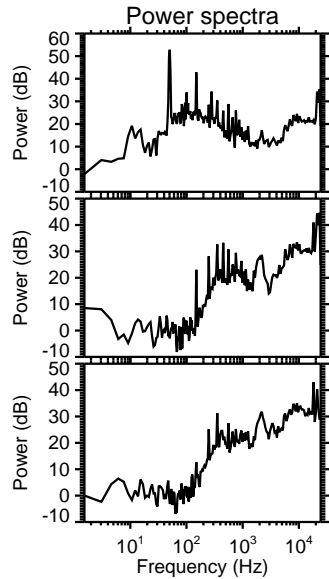
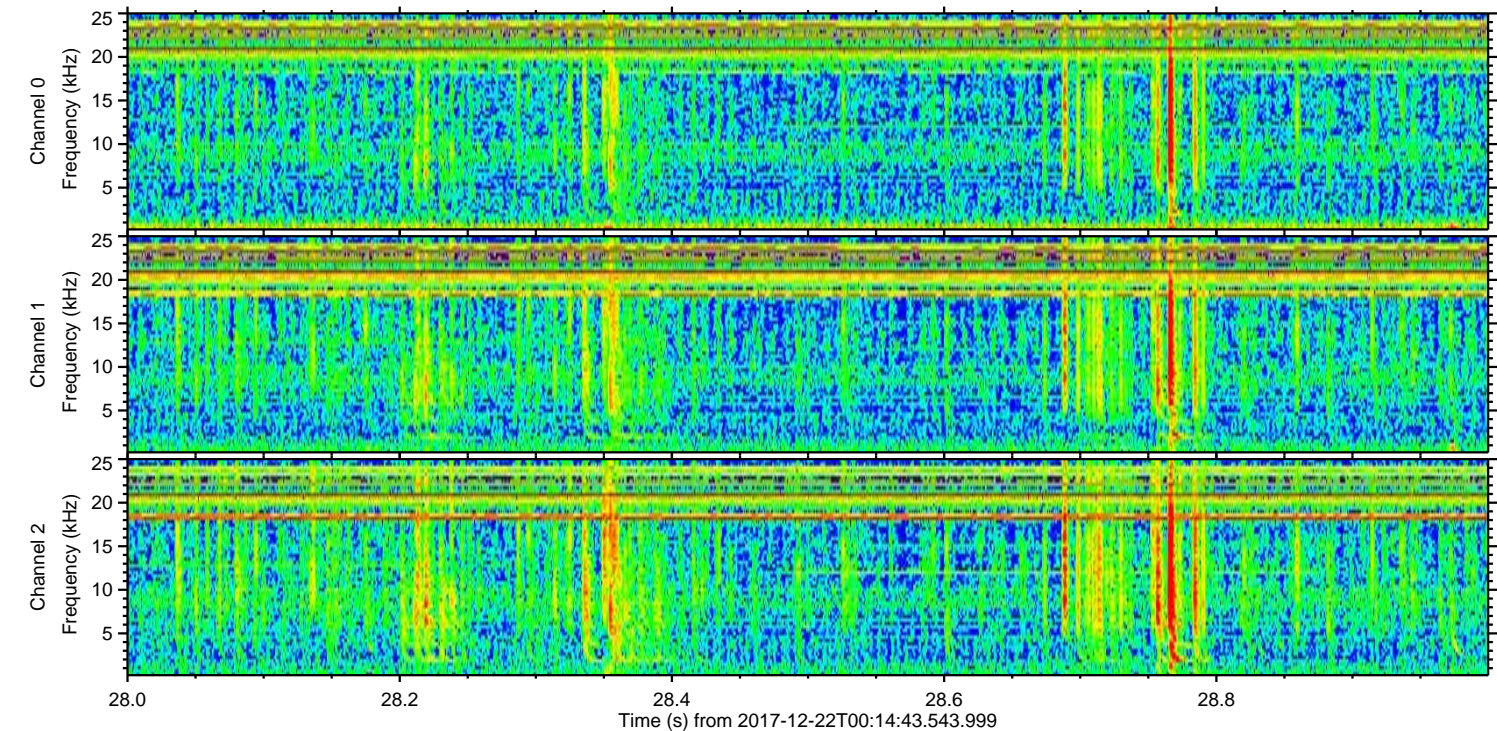
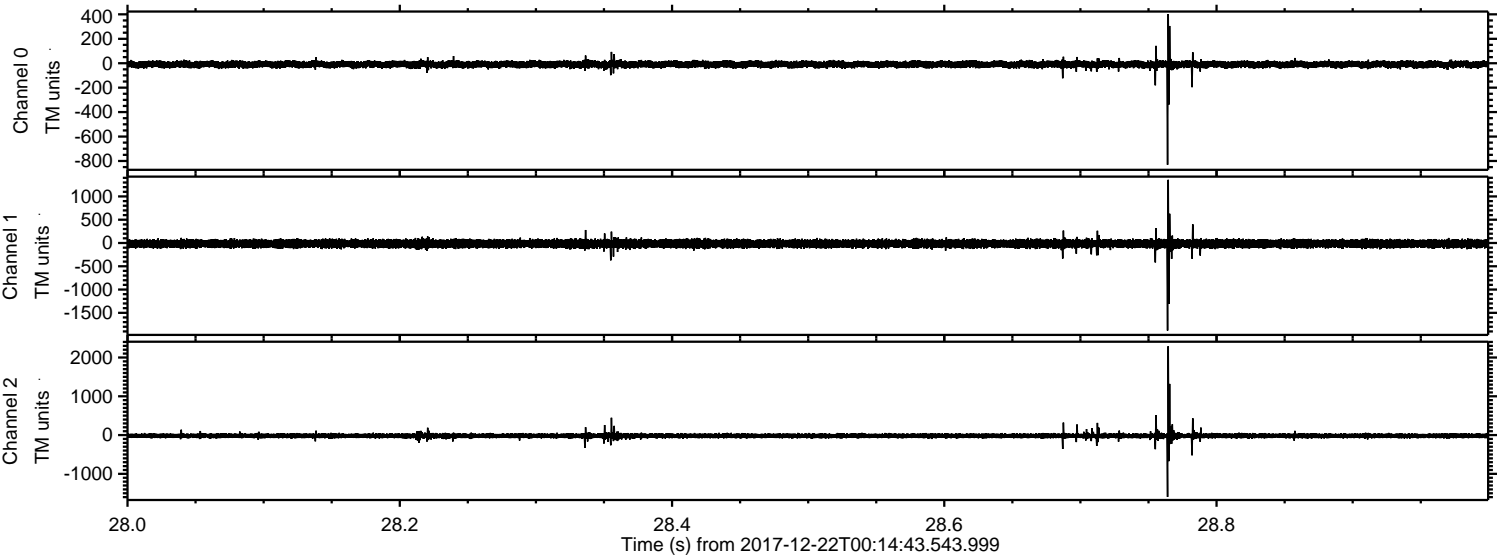

ELMAVAN 3D WAVEFORMS (Measured data sampled at 50 kHz) 51000 packets of 144 samples from 2017-12-22T00:14:43.543.999. Part 48/147

Processed Fri Dec 22 01:23:04 2017 by ELM ver.2012-10-06 from 001__elm20171222_001442__dat00.bin

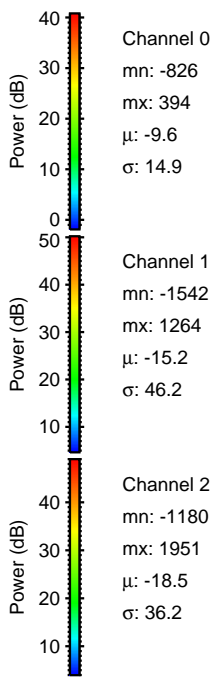
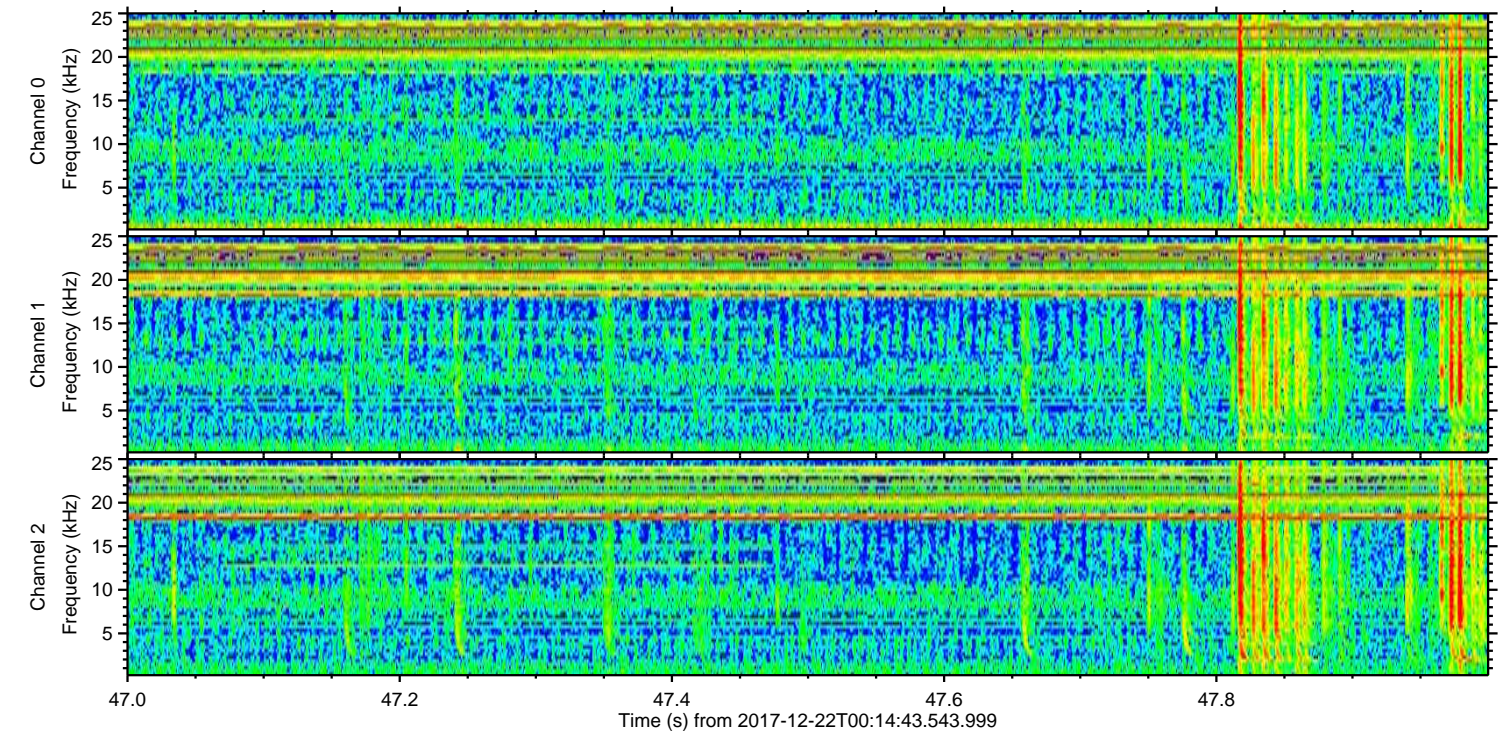
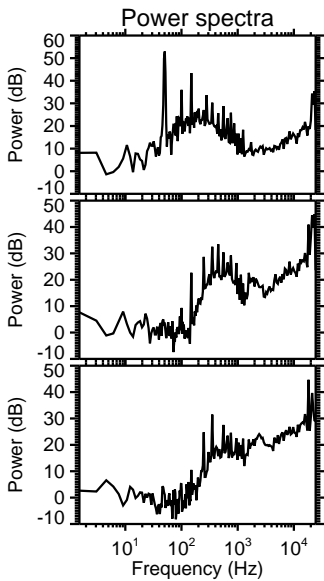
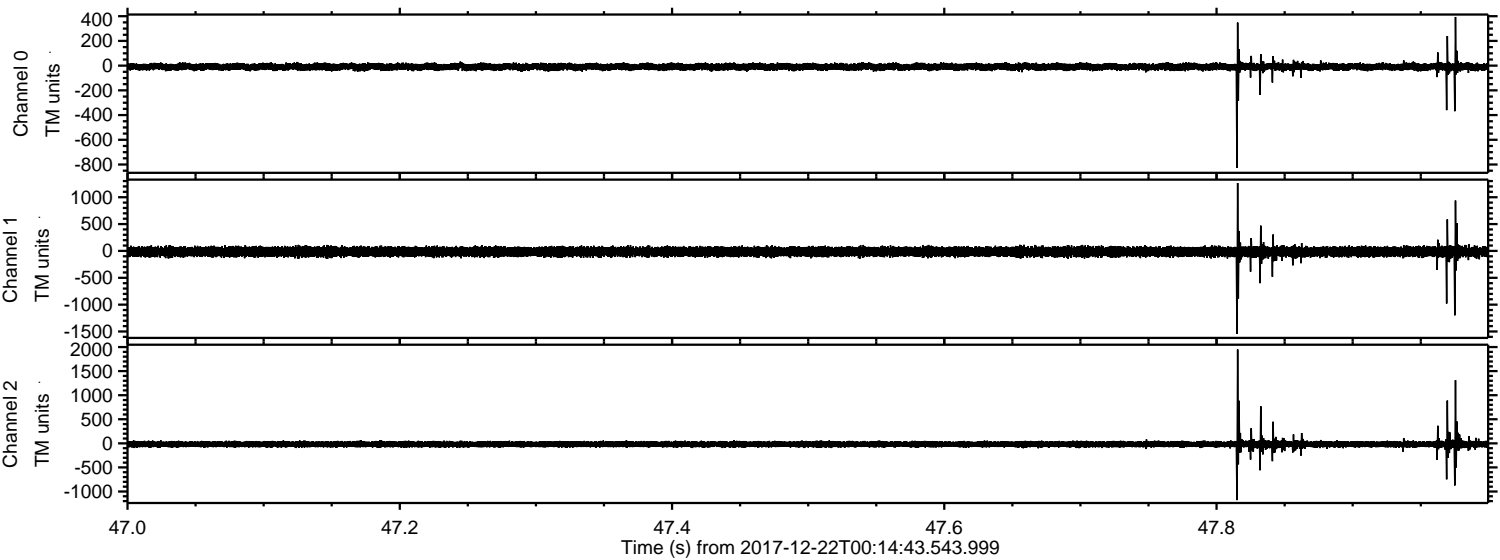

Channel 0
mn: -826
mx: 394
 μ : -9.6
 σ : 14.9

Channel 1
mn: -1542
mx: 1264
 μ : -15.2
 σ : 46.2

Channel 2
mn: -1180
mx: 1951
 μ : -18.5
 σ : 36.2

Processed Fri Dec 22 01:23:05 2017 by ELM ver.2012-10-06 from 001__elm20171222_001442__dat00.bin

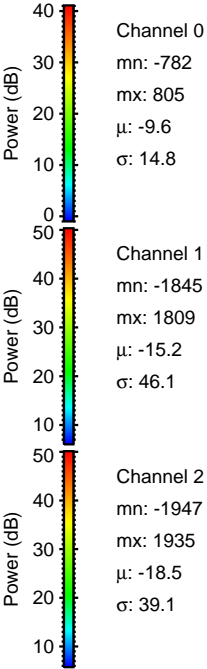
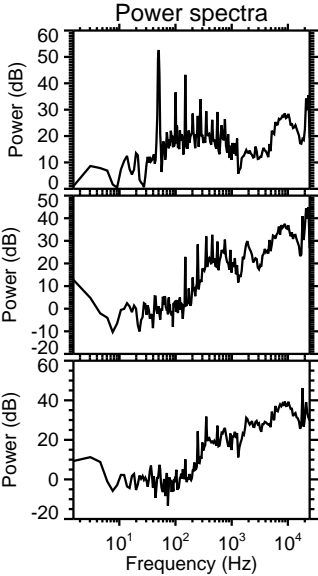
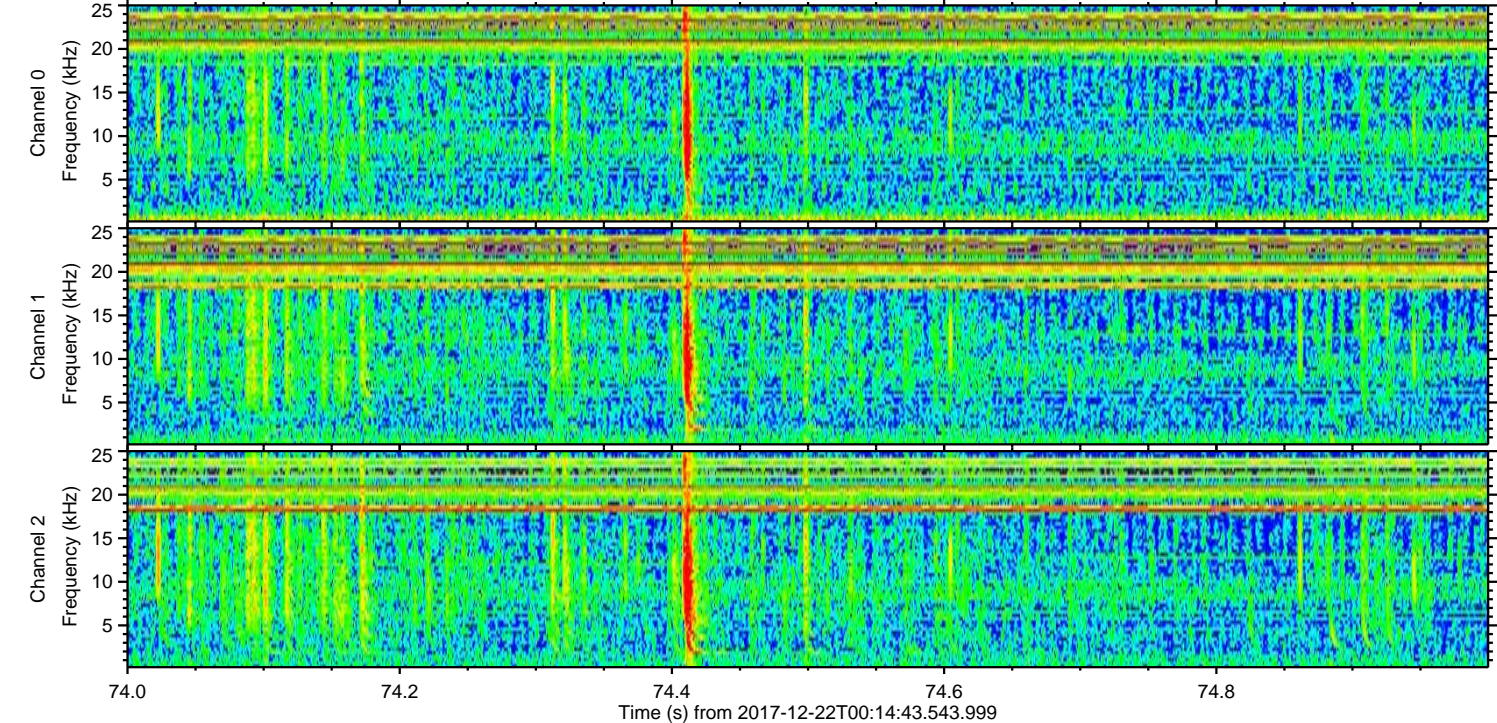
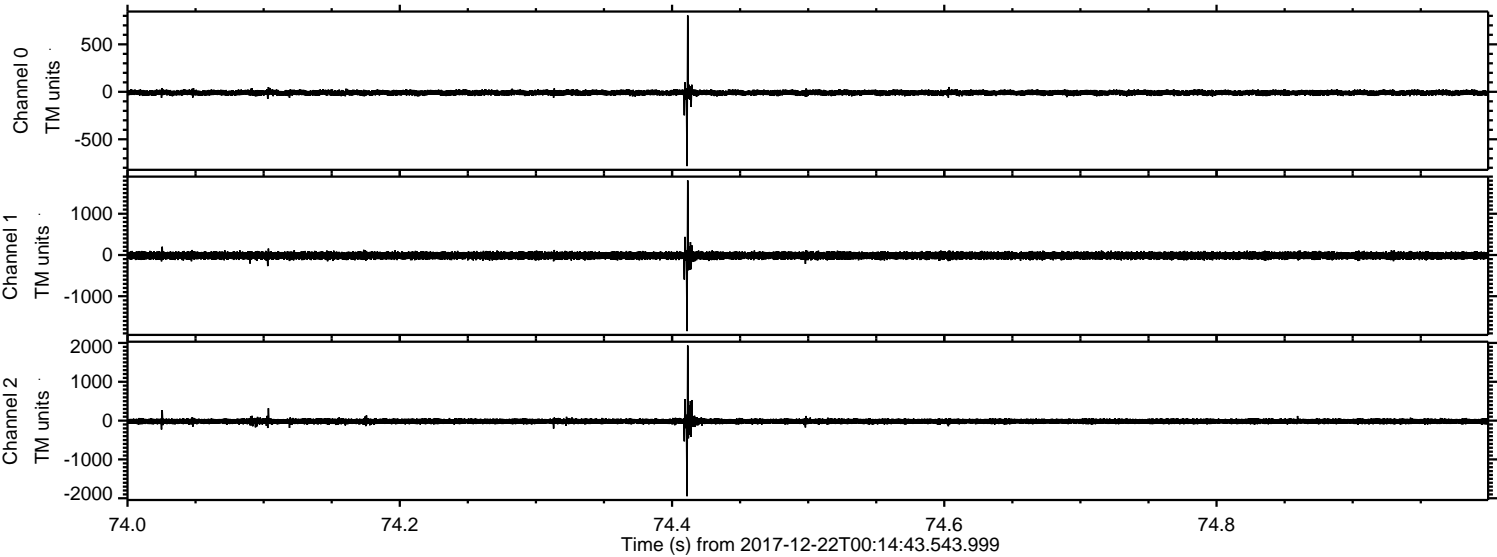

Channel 0
mn: -782
mx: 805
 μ : -9.6
 σ : 14.8

Channel 1
mn: -1845
mx: 1809
 μ : -15.2
 σ : 46.1

Channel 2
mn: -1947
mx: 1935
 μ : -18.5
 σ : 39.1

Processed Fri Dec 22 01:23:06 2017 by ELM ver.2012-10-06 from 001__elm20171222_001442__dat00.bin

