

ELMAVAN 3D WAVEFORMS (Measured data sampled at 50 kHz) 51000 packets of 144 samples from 2017-12-20T09:57:58.357.999.

Processed Wed Dec 20 11:06:29 2017 by ELM ver.2012-10-06 from 001__elm20171220_095757__dat00.bin

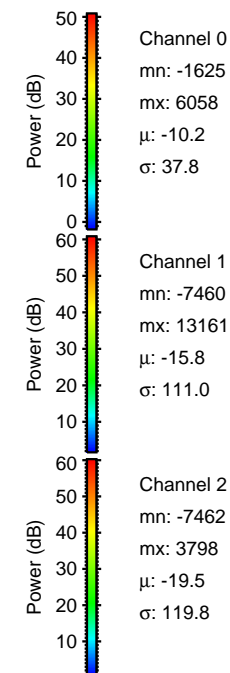
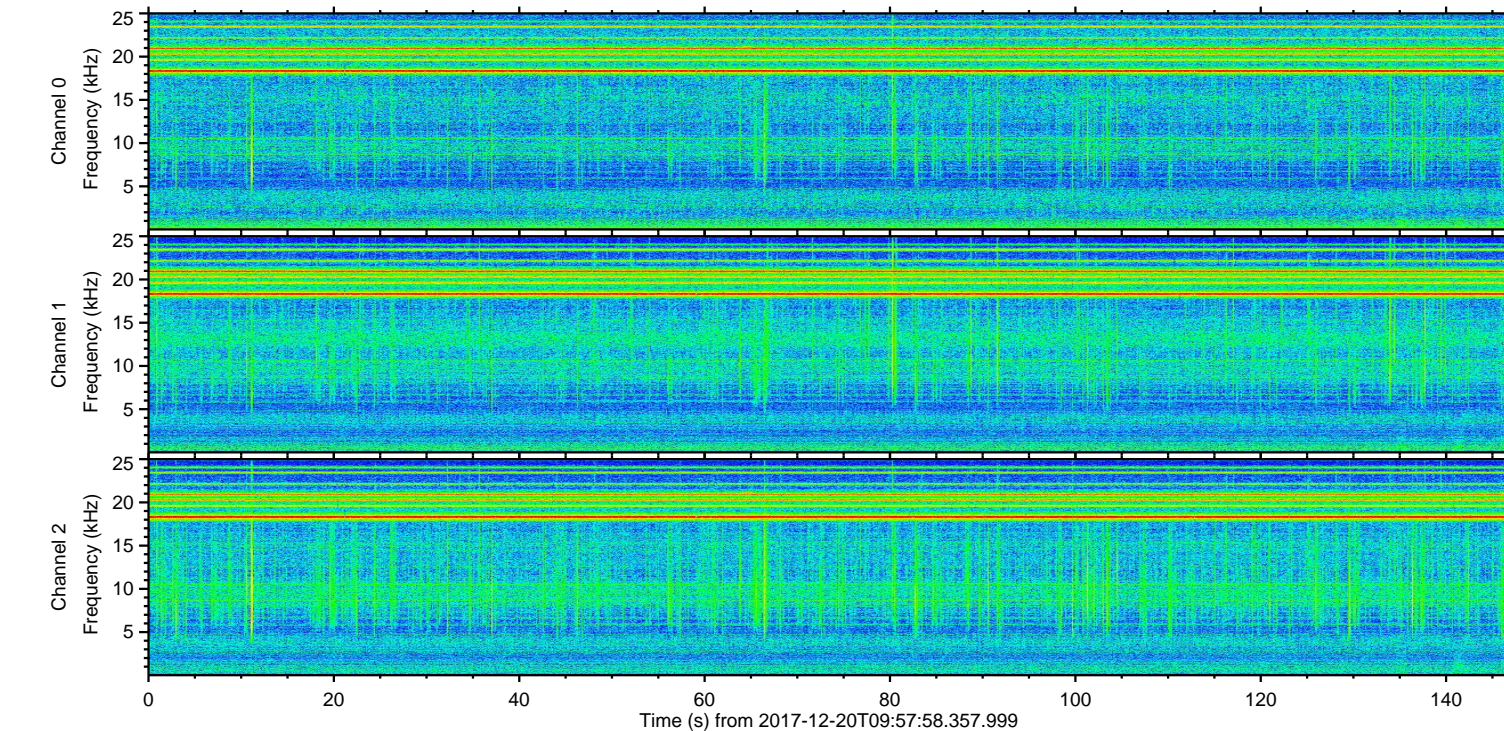
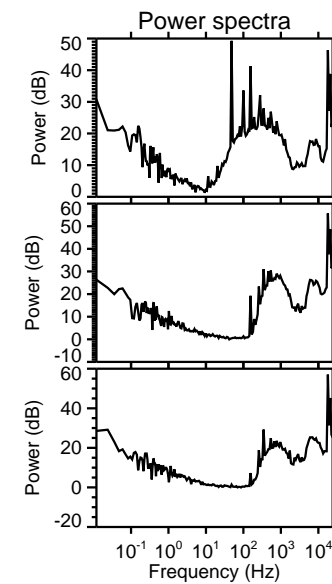
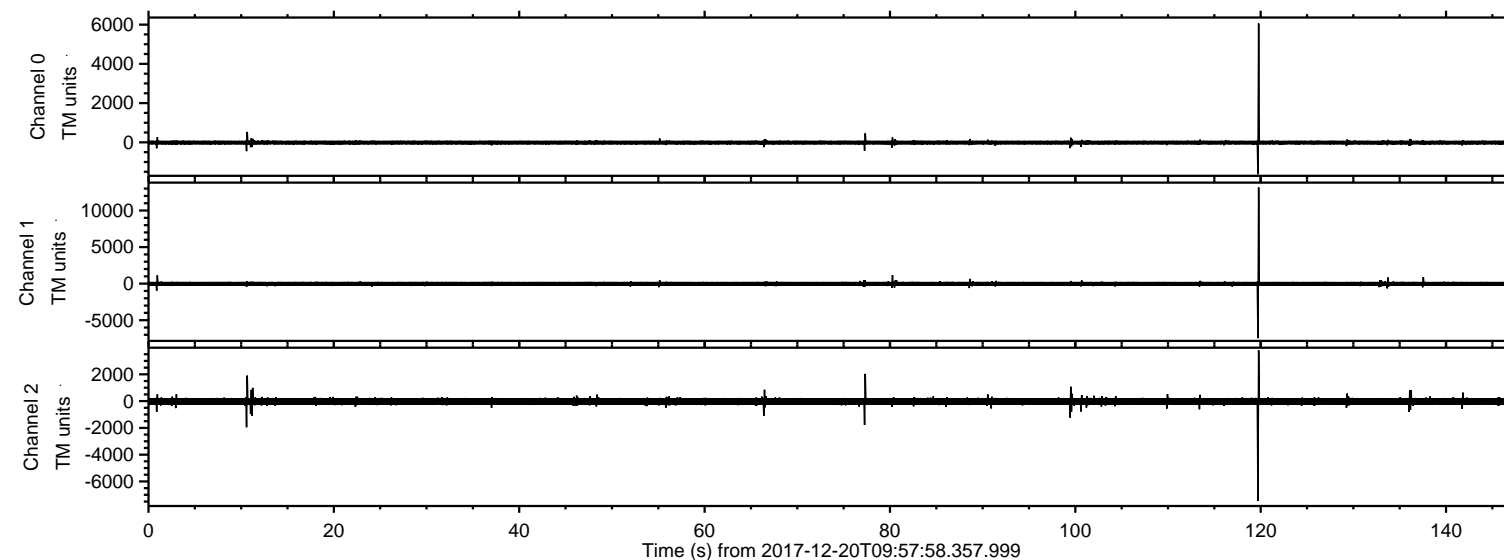

ELMAVAN 3D WAVEFORMS (Measured data sampled at 50 kHz) 51000 packets of 144 samples from 2017-12-20T09:57:58.357.999. Part 120/147

Processed Wed Dec 20 11:06:37 2017 by ELM ver.2012-10-06 from 001__elm20171220_095757__dat00.bin

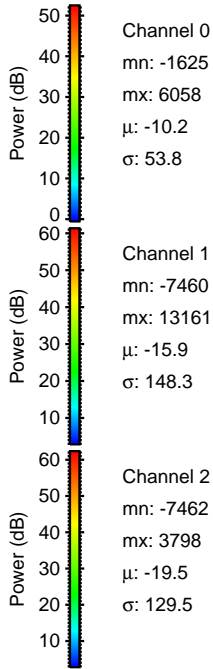
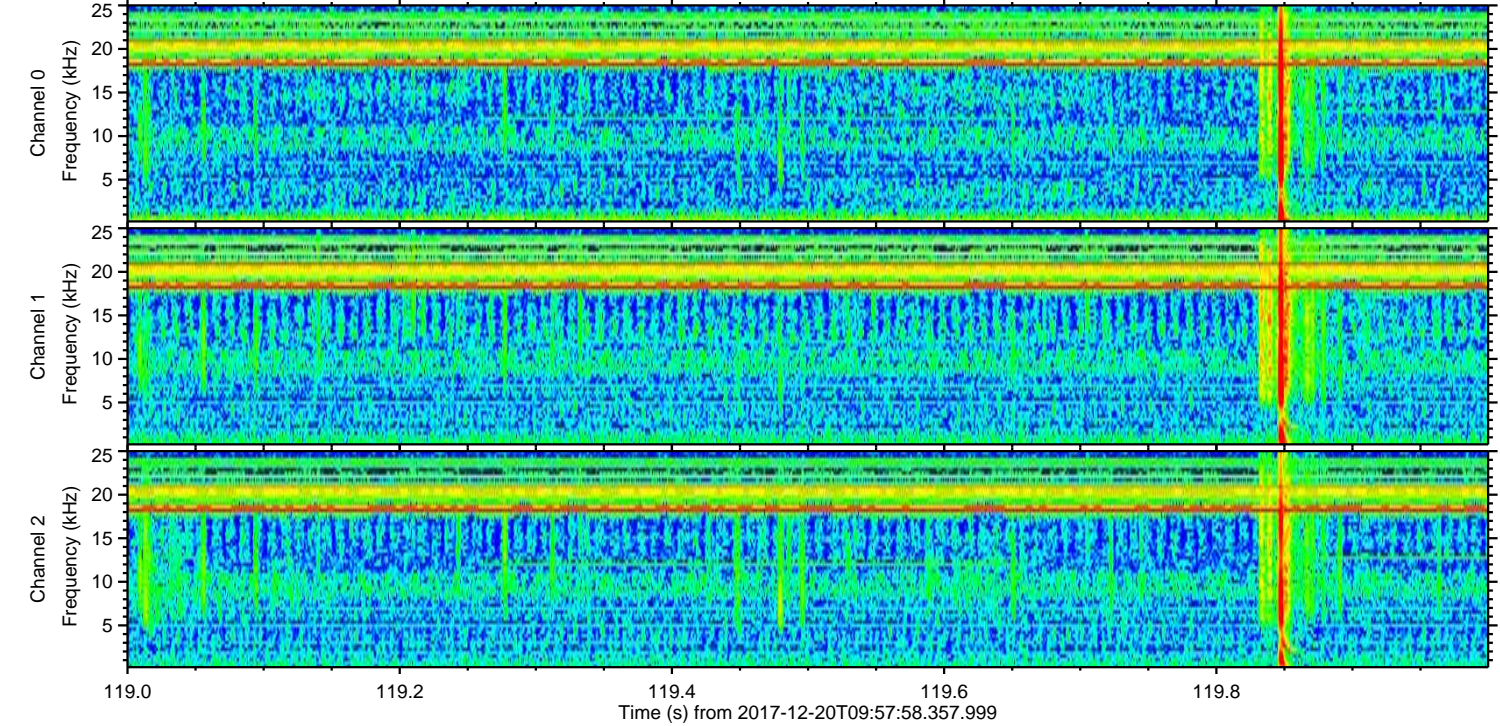
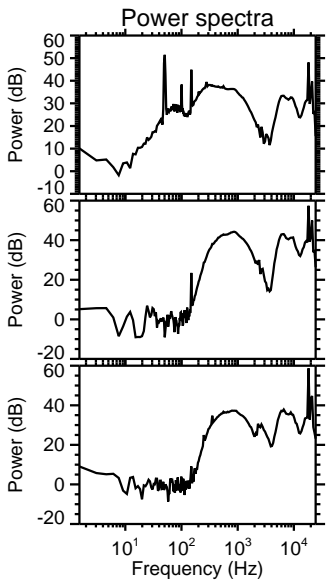
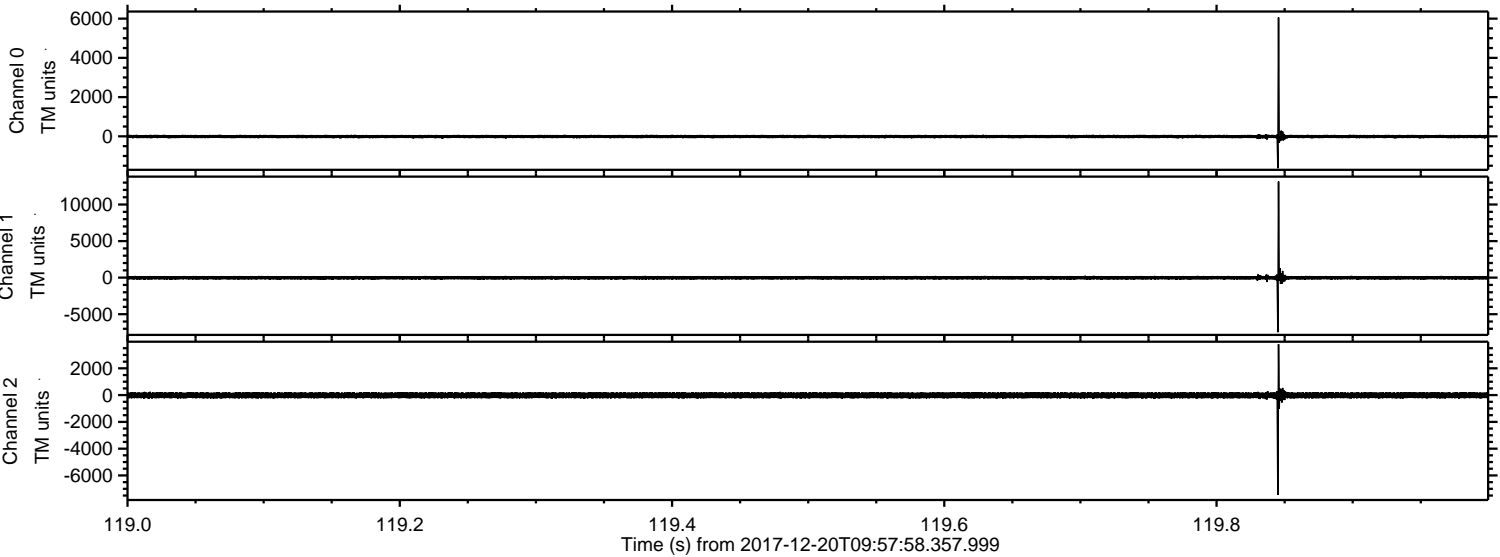

ELMAVAN 3D WAVEFORMS (Measured data sampled at 50 kHz) 51000 packets of 144 samples from 2017-12-20T09:57:58.357.999. Part 78/147

Processed Wed Dec 20 11:06:38 2017 by ELM ver.2012-10-06 from 001__elm20171220_095757__dat00.bin

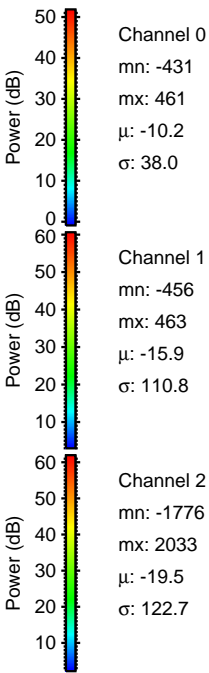
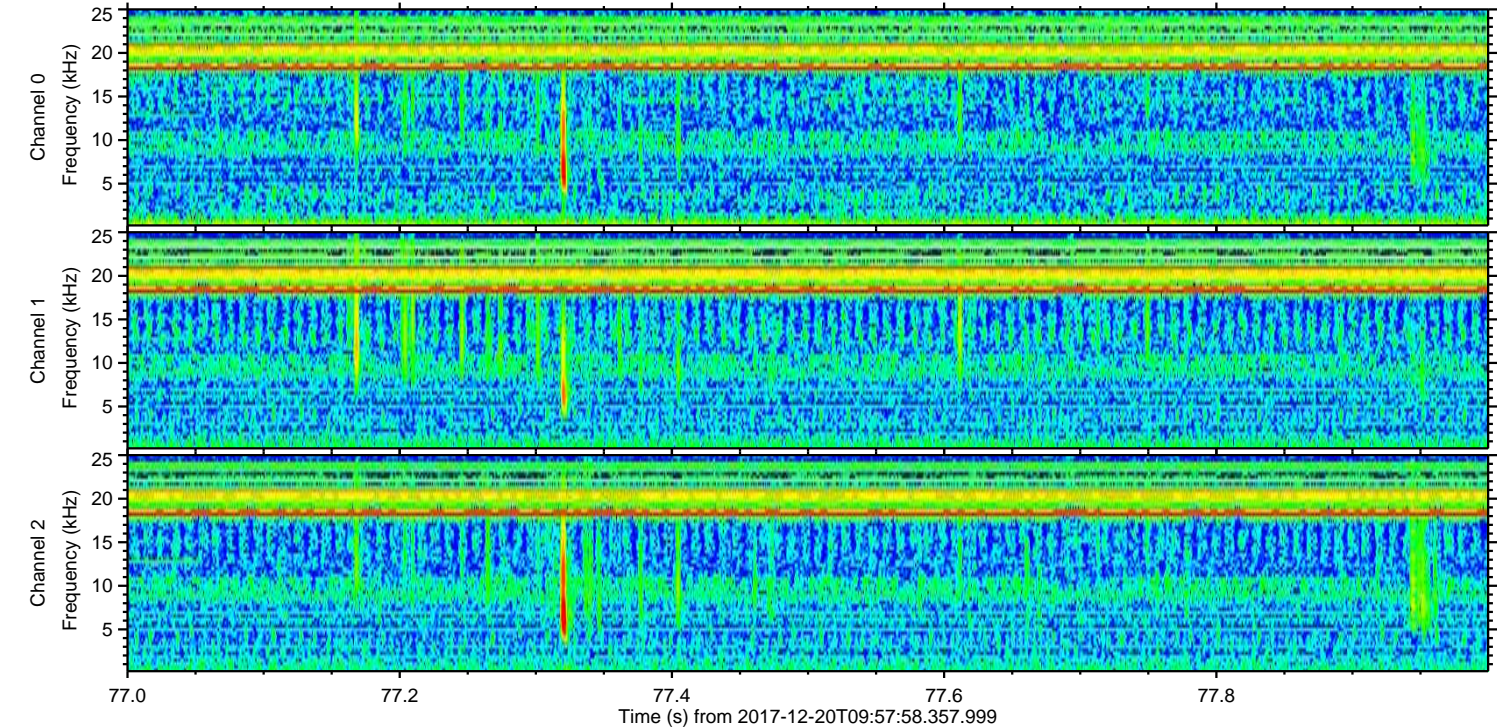
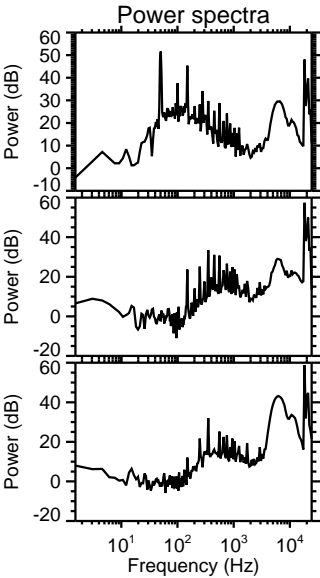
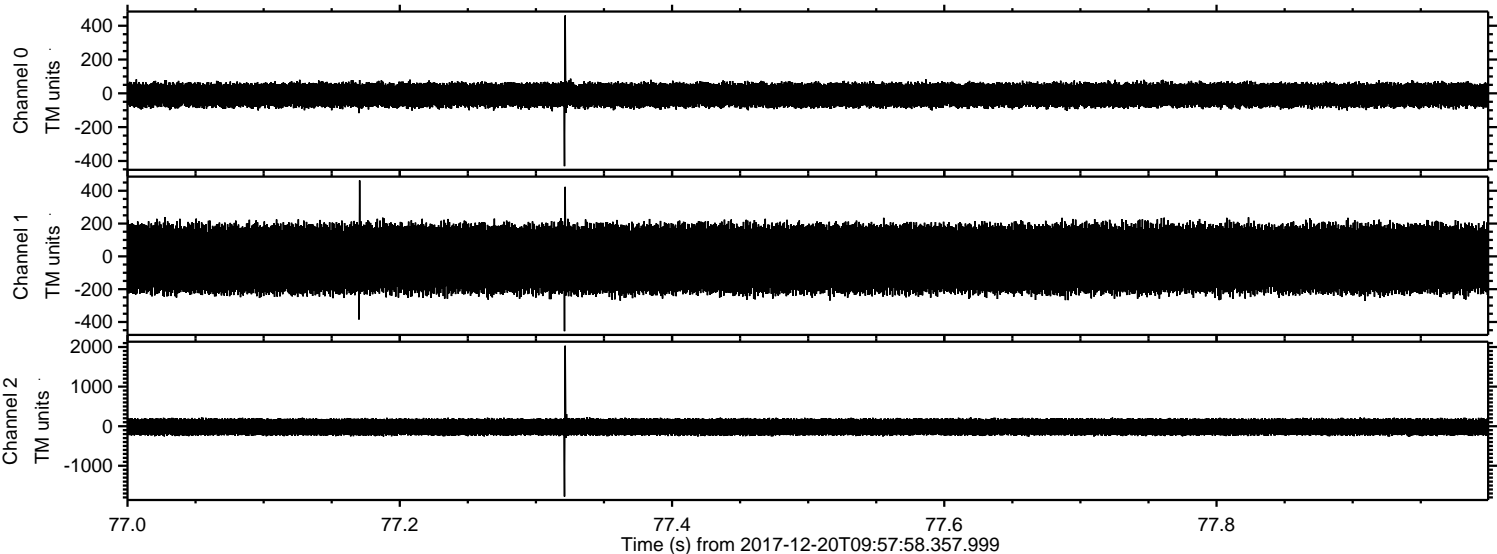

ELMAVAN 3D WAVEFORMS (Measured data sampled at 50 kHz) 51000 packets of 144 samples from 2017-12-20T09:57:58.357.999. Part 11/147

Processed Wed Dec 20 11:06:38 2017 by ELM ver.2012-10-06 from 001__elm20171220_095757__dat00.bin

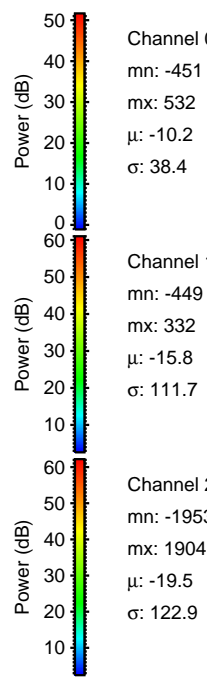
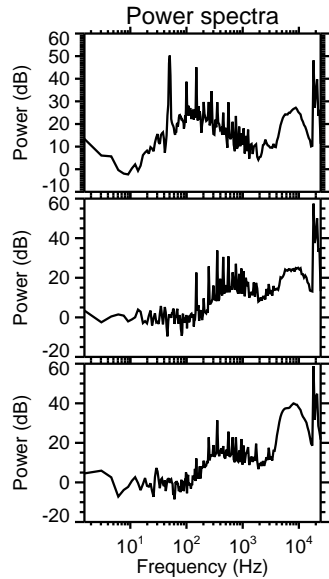
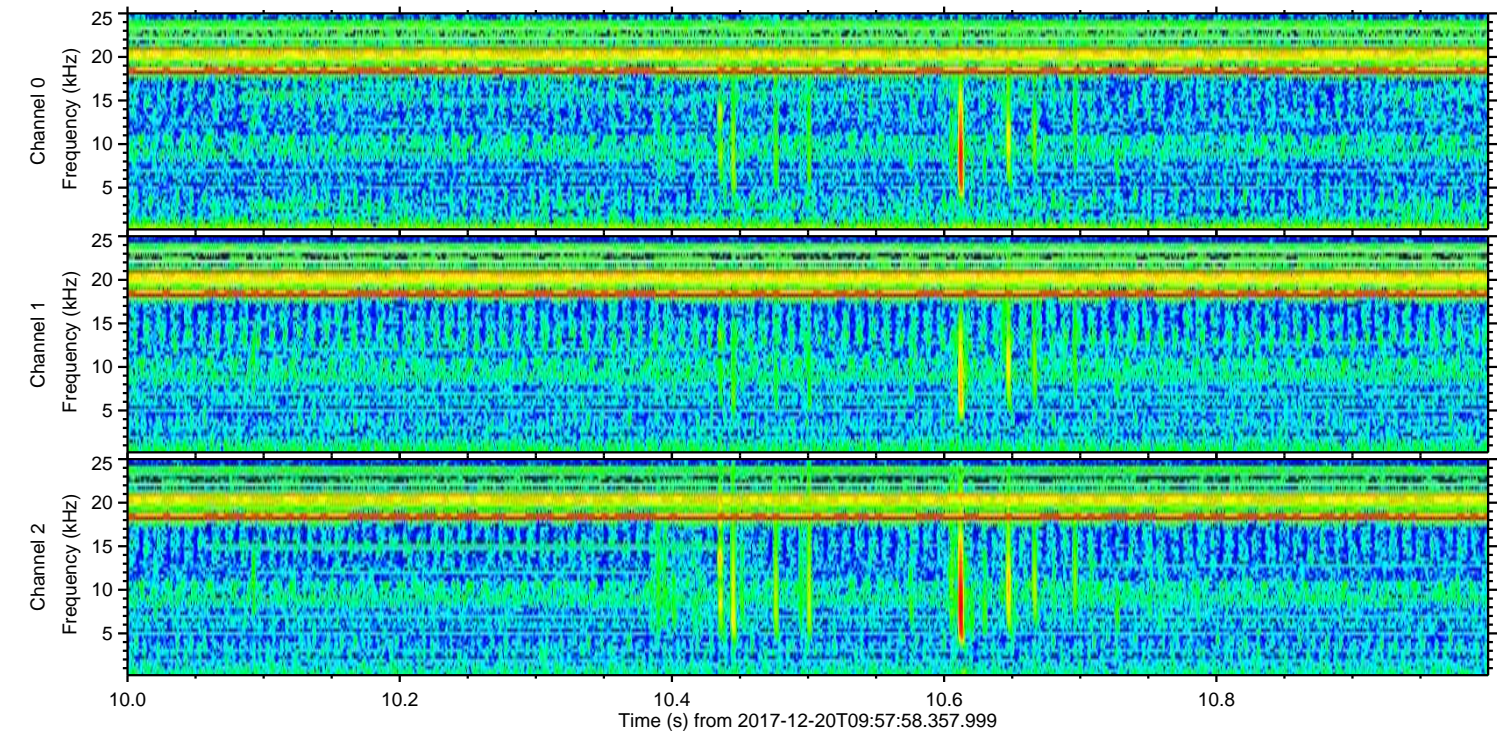
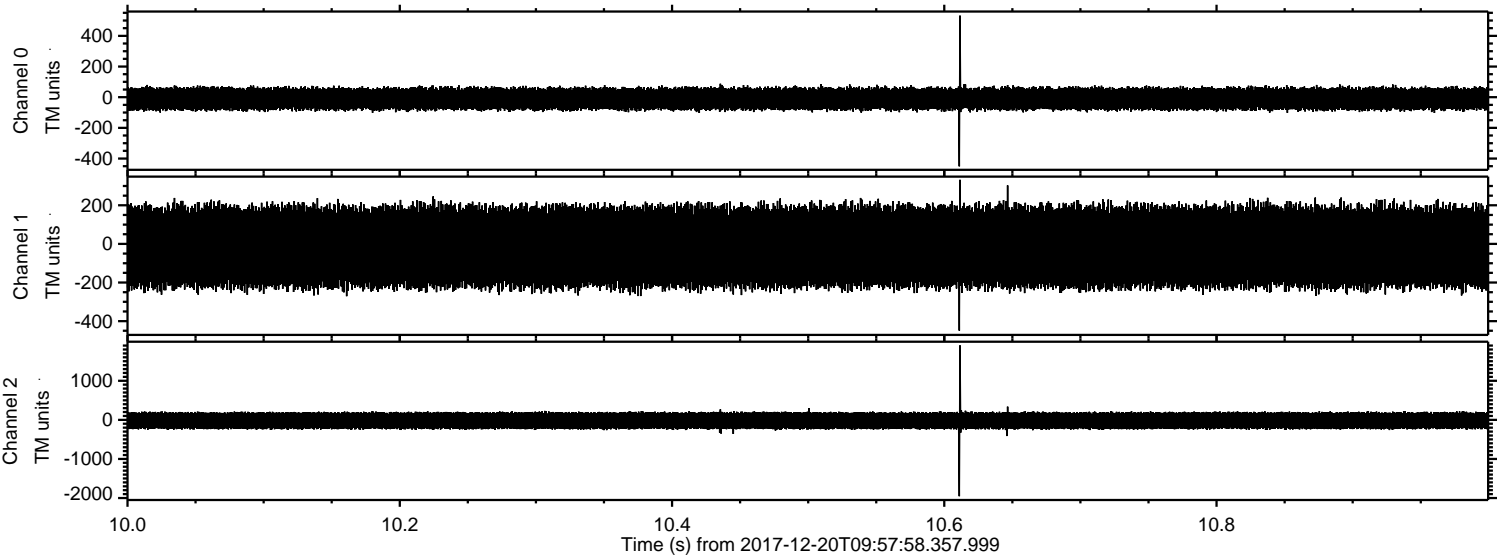

Channel 0
mn: -451
mx: 532
 μ : -10.2
 σ : 38.4

Channel 1
mn: -449
mx: 332
 μ : -15.8
 σ : 111.7

Channel 2
mn: -1953
mx: 1904
 μ : -19.5
 σ : 122.9

ELMAVAN 3D WAVEFORMS (Measured data sampled at 50 kHz) 51000 packets of 144 samples from 2017-12-20T09:57:58.357.999. Part 100/147

Processed Wed Dec 20 11:06:39 2017 by ELM ver.2012-10-06 from 001__elm20171220_095757__dat00.bin

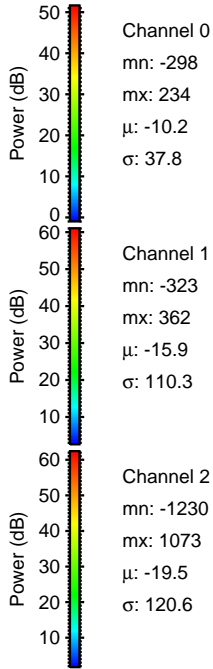
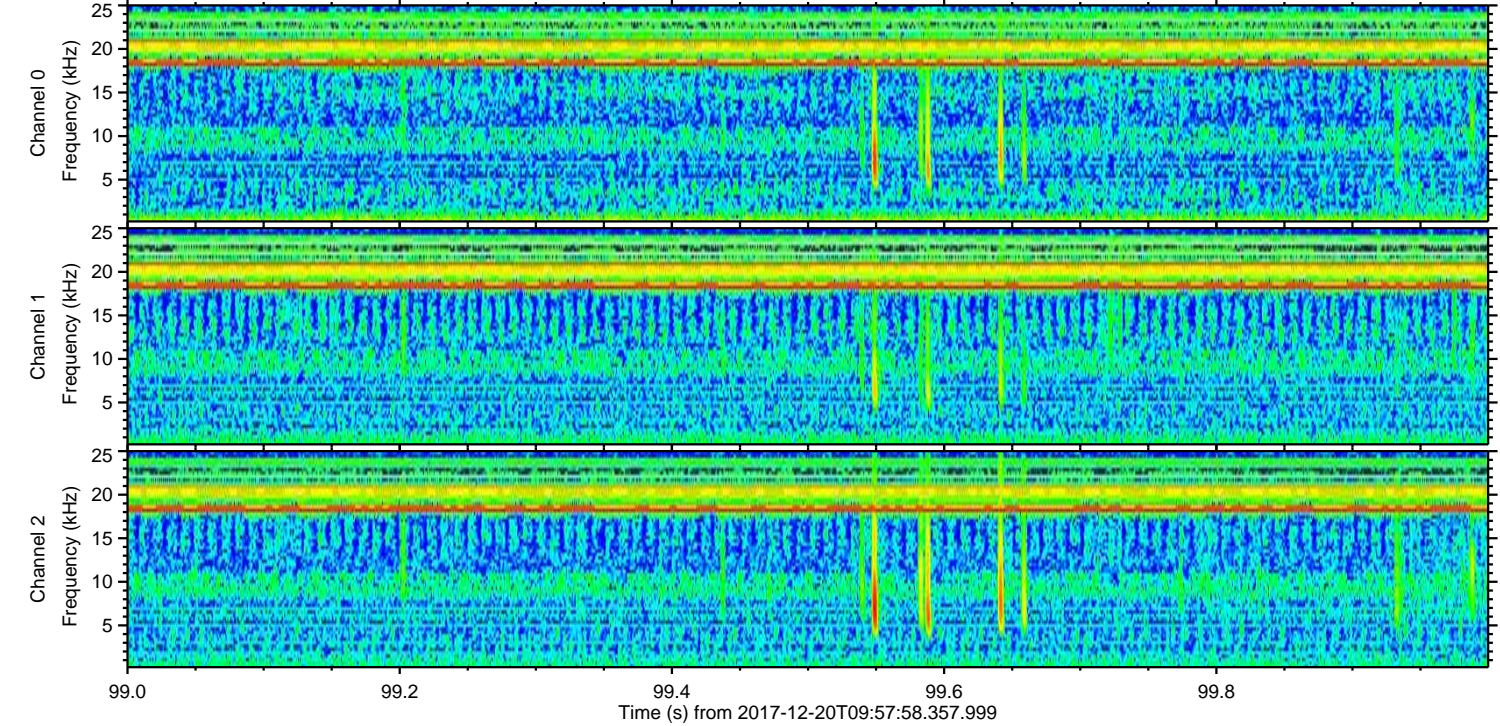
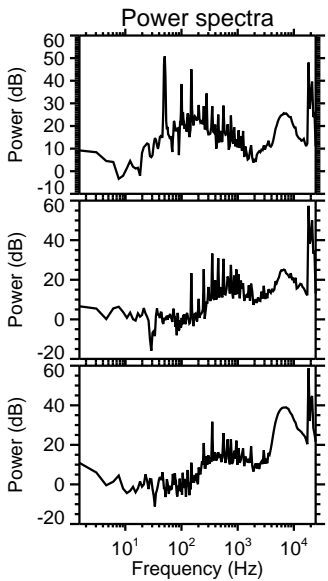
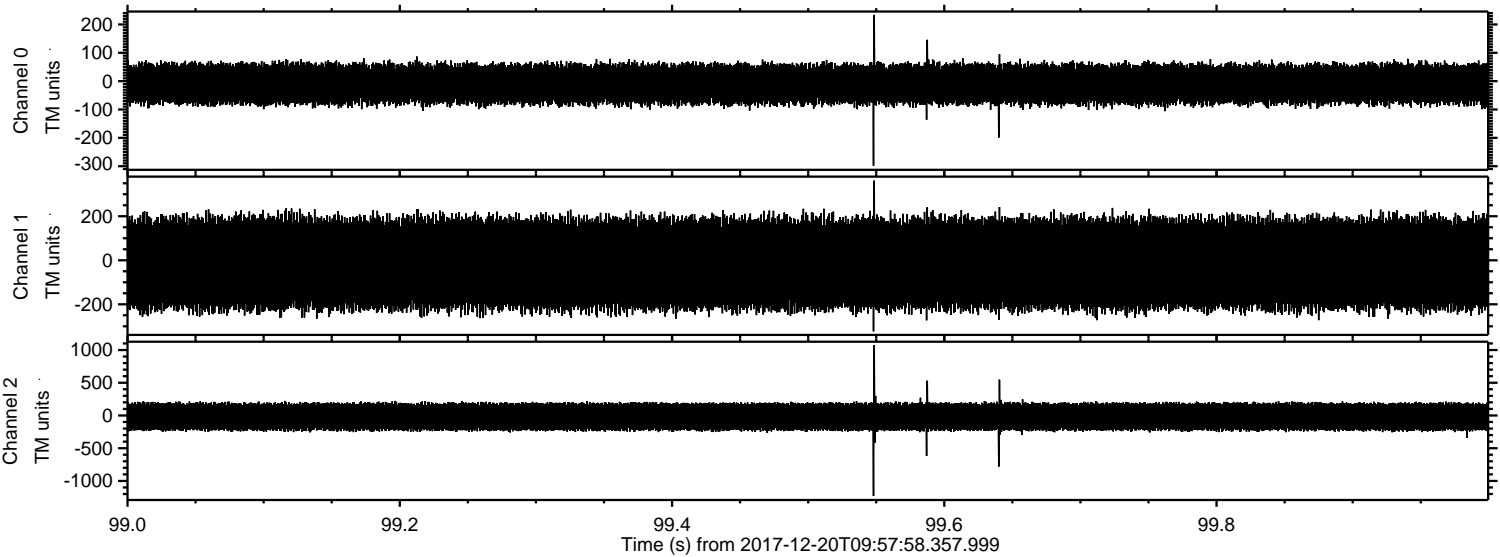

Processed Wed Dec 20 11:06:40 2017 by ELM ver.2012-10-06 from 001__elm20171220_095757__dat00.bin

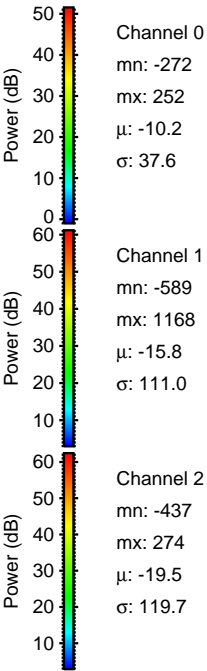
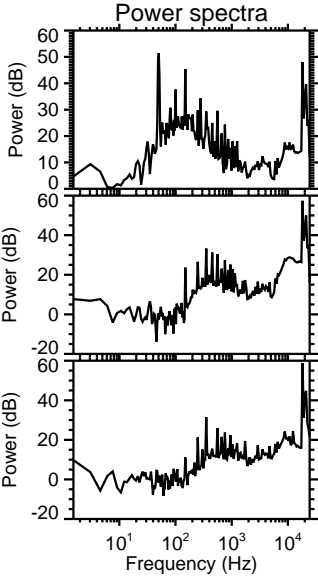
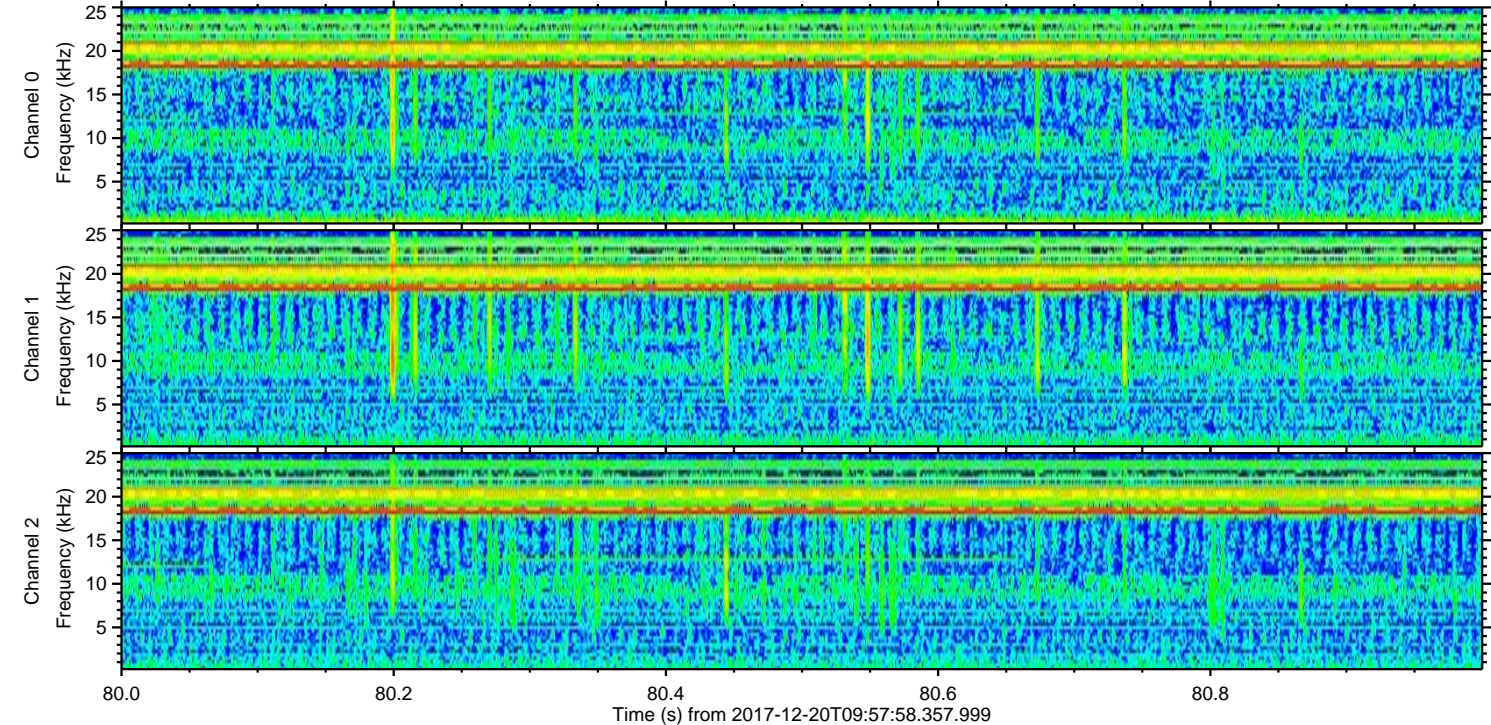
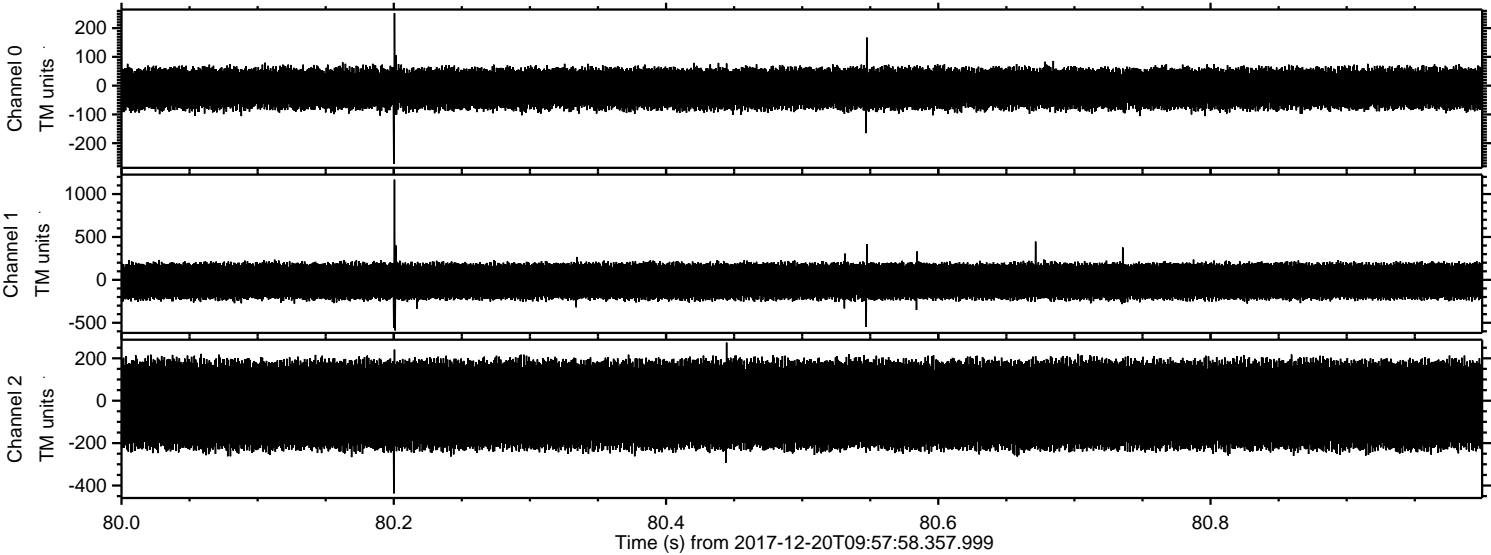

Channel 0
mn: -272
mx: 252
 μ : -10.2
 σ : 37.6

Channel 1
mn: -589
mx: 1168
 μ : -15.8
 σ : 111.0

Channel 2
mn: -437
mx: 274
 μ : -19.5
 σ : 119.7

ELMAVAN 3D WAVEFORMS (Measured data sampled at 50 kHz) 51000 packets of 144 samples from 2017-12-20T09:57:58.357.999. Part 1/147

Processed Wed Dec 20 11:06:41 2017 by ELM ver.2012-10-06 from 001__elm20171220_095757__dat00.bin

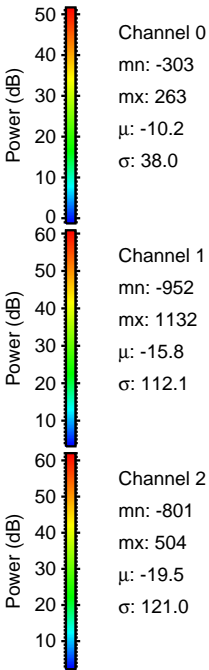
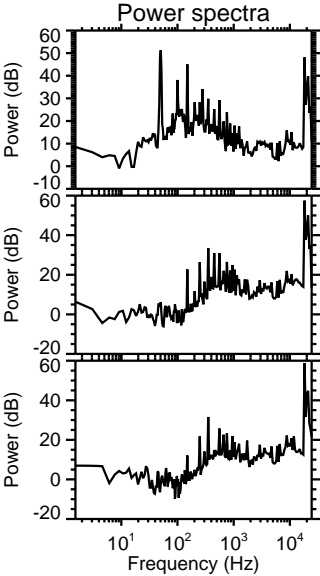
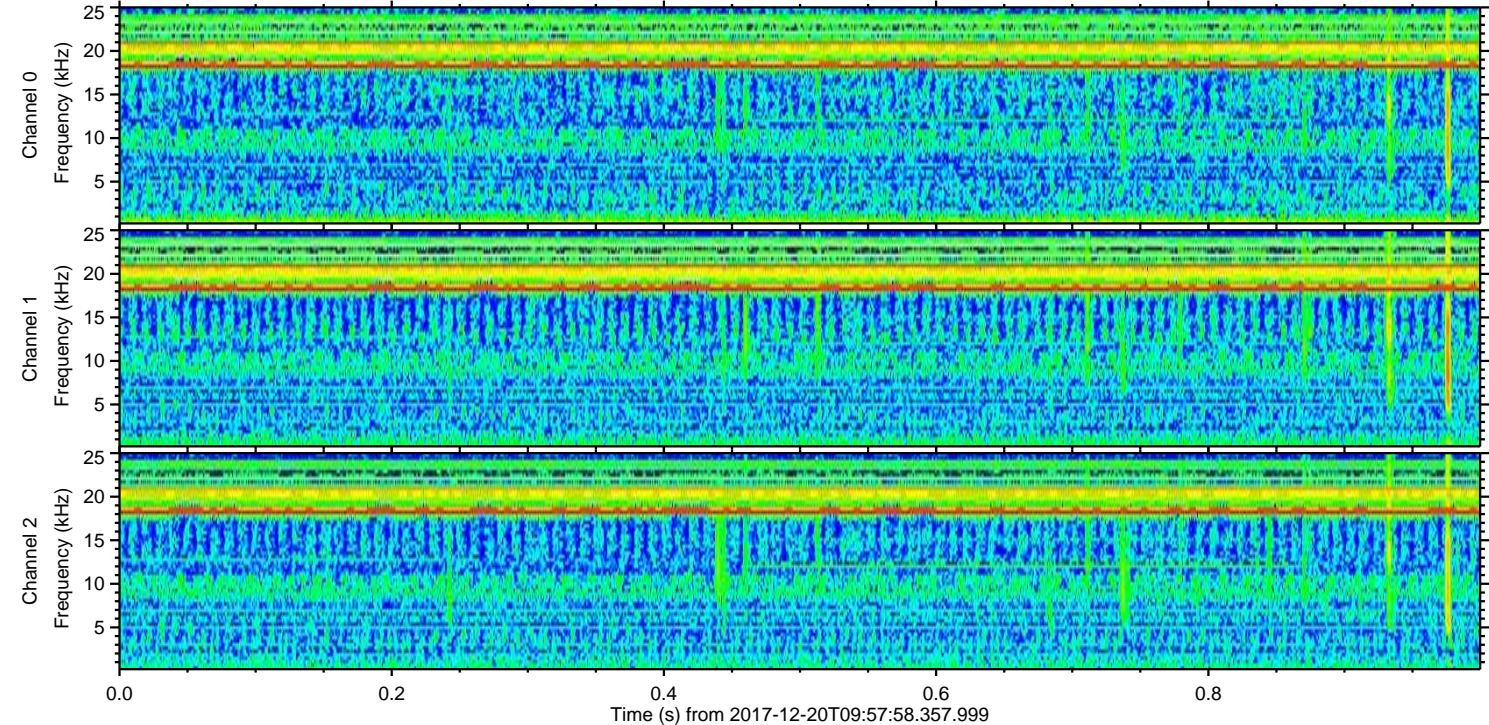
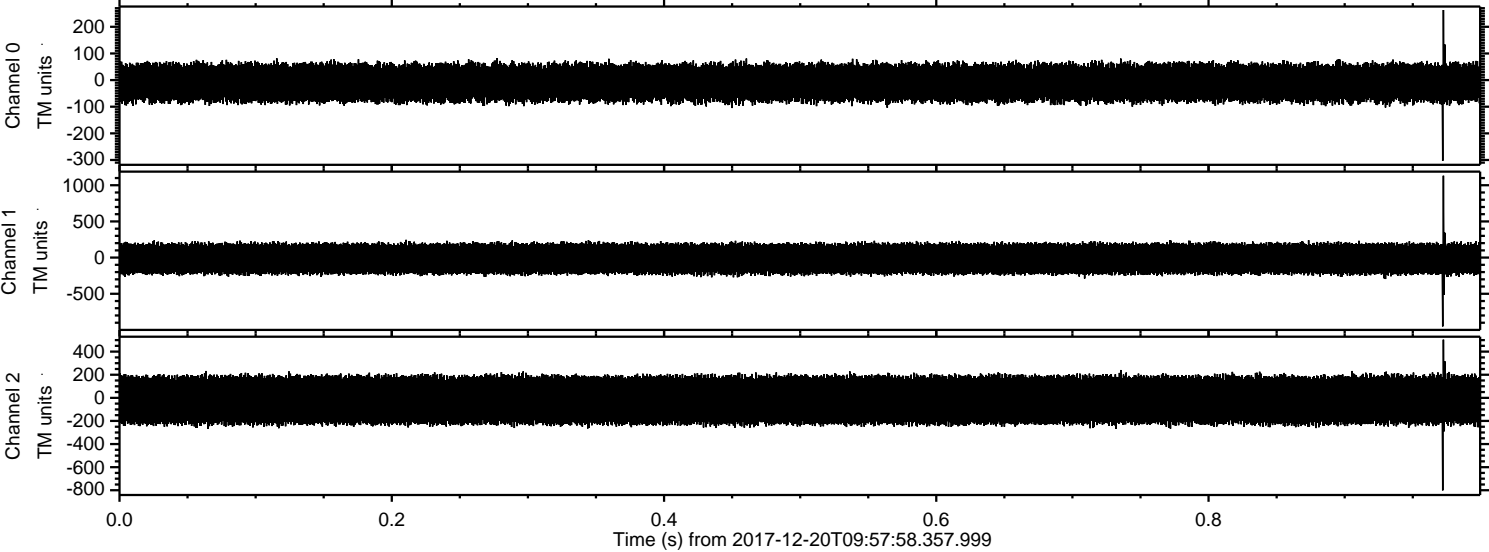

Channel 0

mn: -303

mx: 263

μ : -10.2

σ : 38.0

Channel 1

mn: -952

mx: 1132

μ : -15.8

σ : 112.1

Channel 2

mn: -801

mx: 504

μ : -19.5

σ : 121.0

ELMAVAN 3D WAVEFORMS (Measured data sampled at 50 kHz) 51000 packets of 144 samples from 2017-12-20T09:57:58.357.999. Part 67/147

Processed Wed Dec 20 11:06:42 2017 by ELM ver.2012-10-06 from 001__elm20171220_095757__dat00.bin

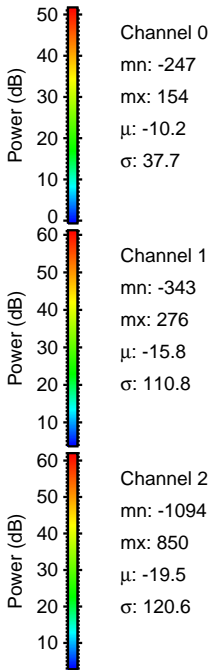
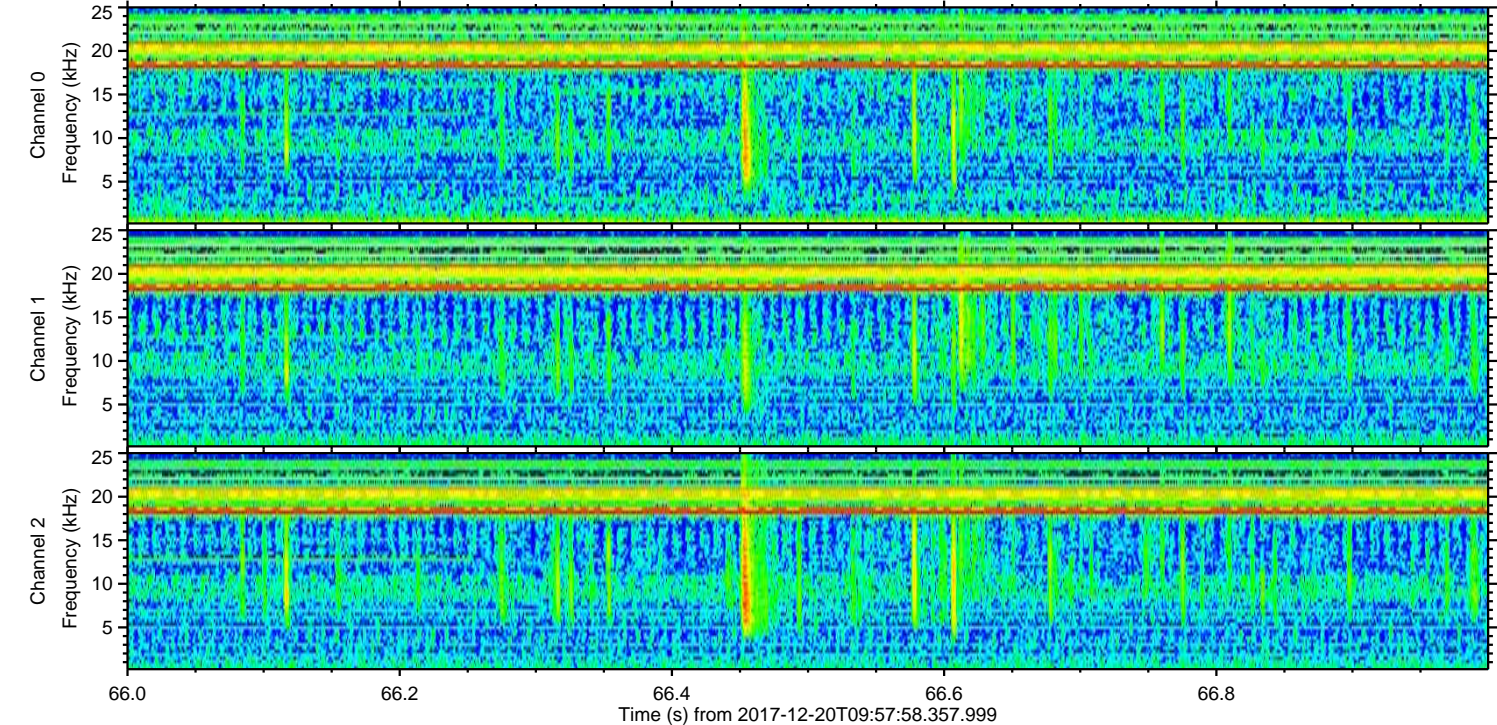
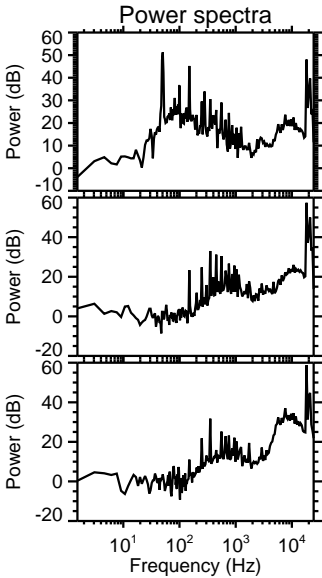
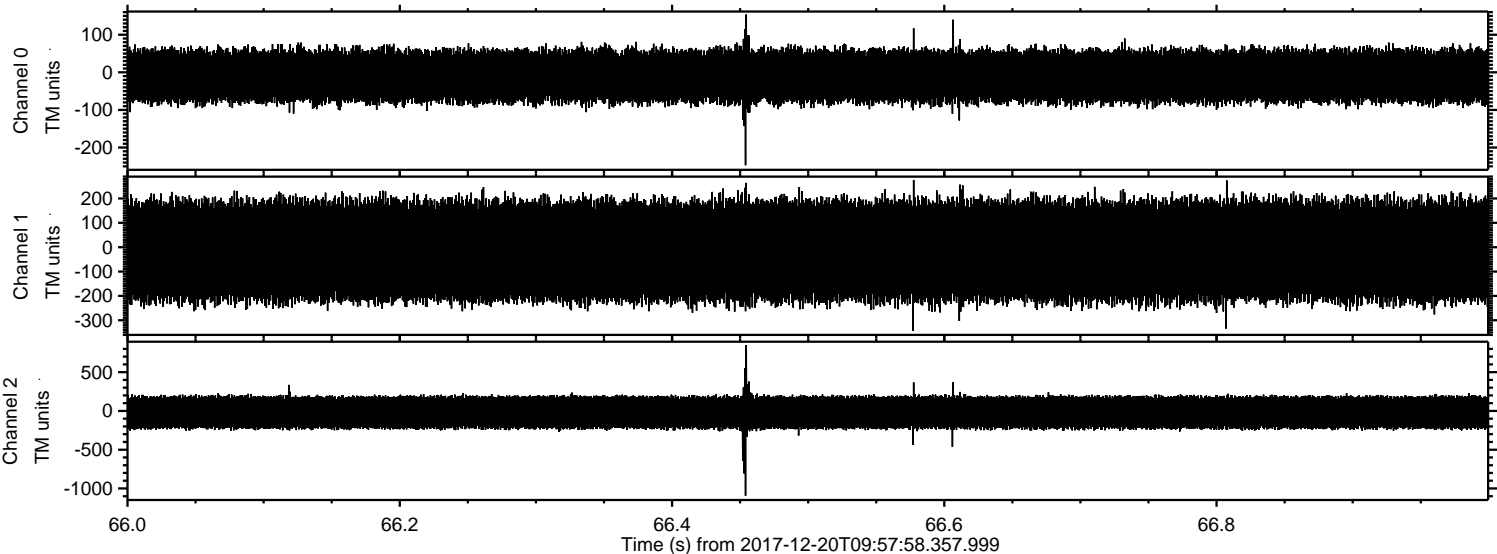

ELMAVAN 3D WAVEFORMS (Measured data sampled at 50 kHz) 51000 packets of 144 samples from 2017-12-20T09:57:58.357.999. Part 12/147

Processed Wed Dec 20 11:06:43 2017 by ELM ver.2012-10-06 from 001__elm20171220_095757__dat00.bin

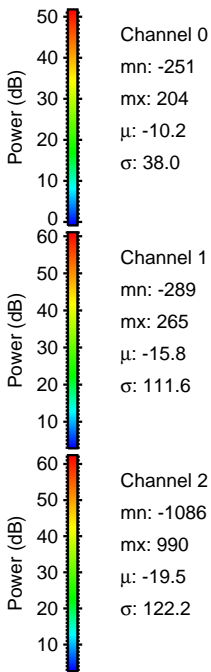
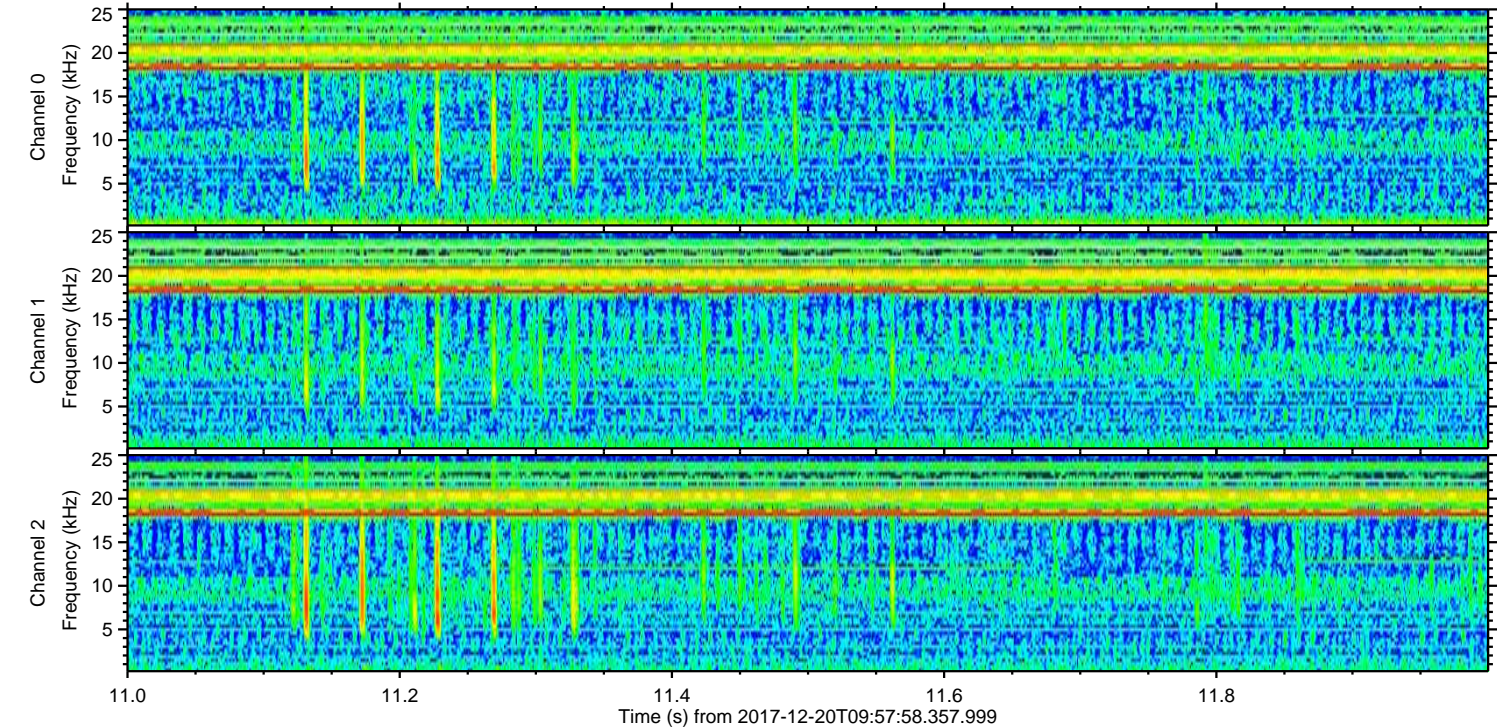
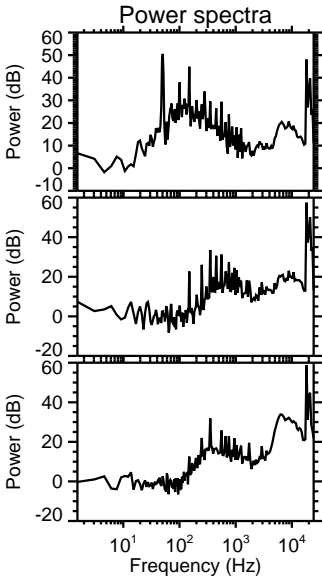
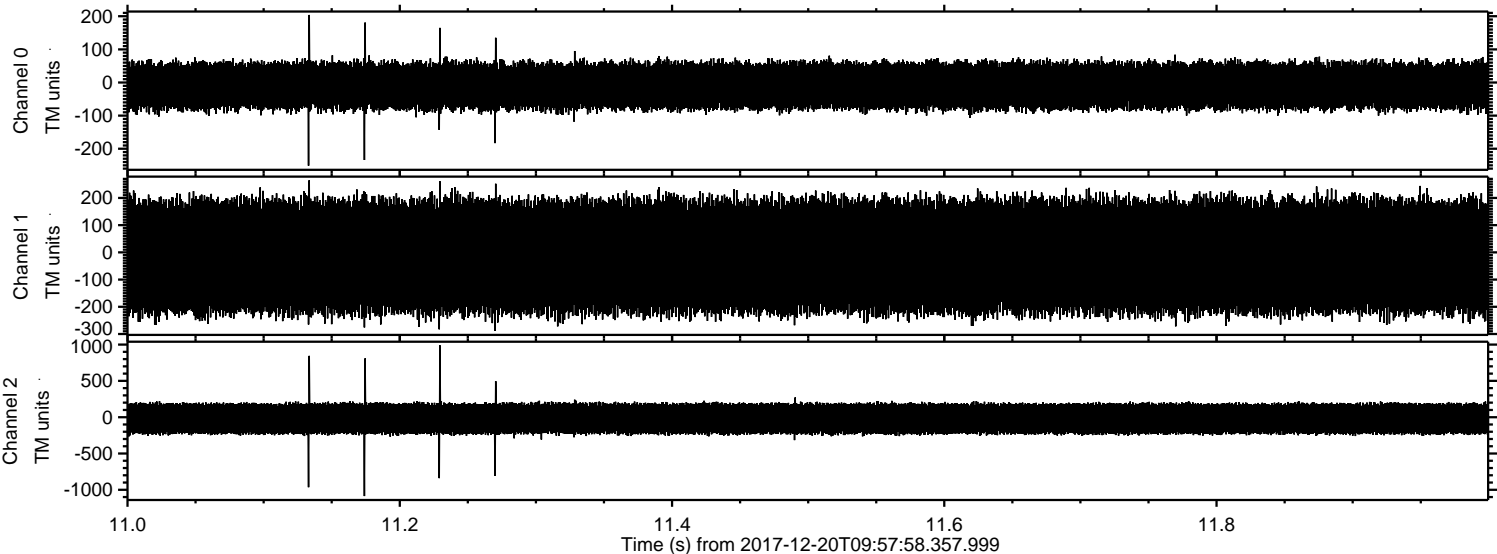

ELMAVAN 3D WAVEFORMS (Measured data sampled at 50 kHz) 51000 packets of 144 samples from 2017-12-20T09:57:58.357.999. Part 138/147

Processed Wed Dec 20 11:06:43 2017 by ELM ver.2012-10-06 from 001__elm20171220_095757__dat00.bin

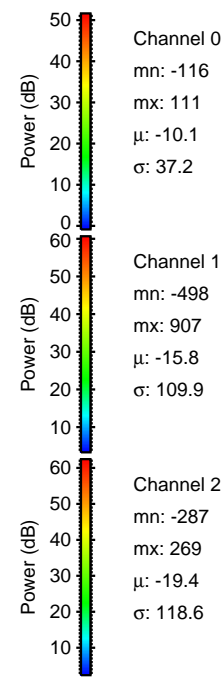
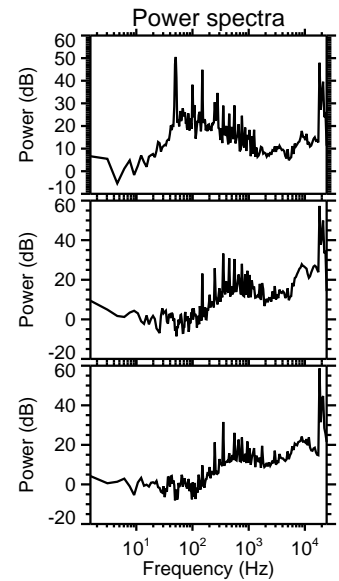
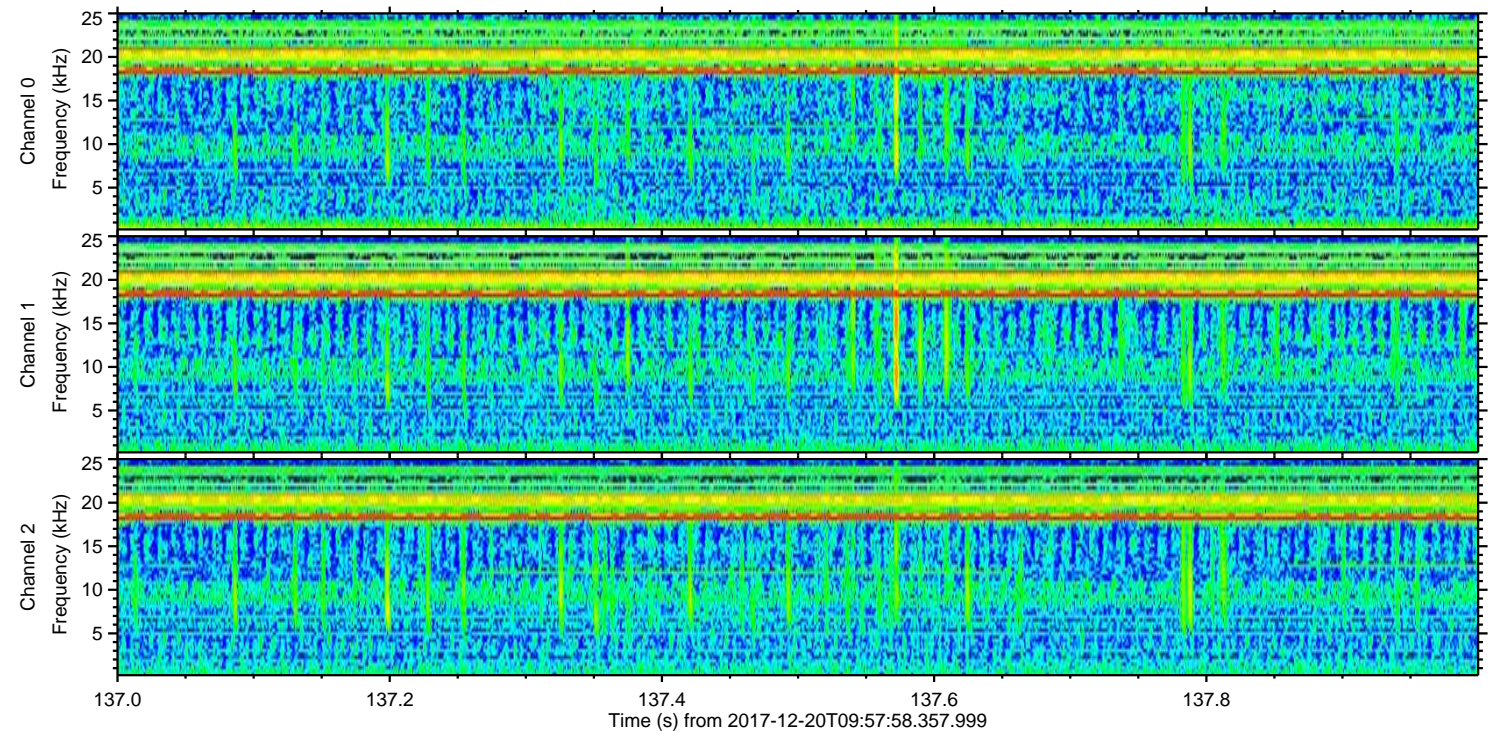
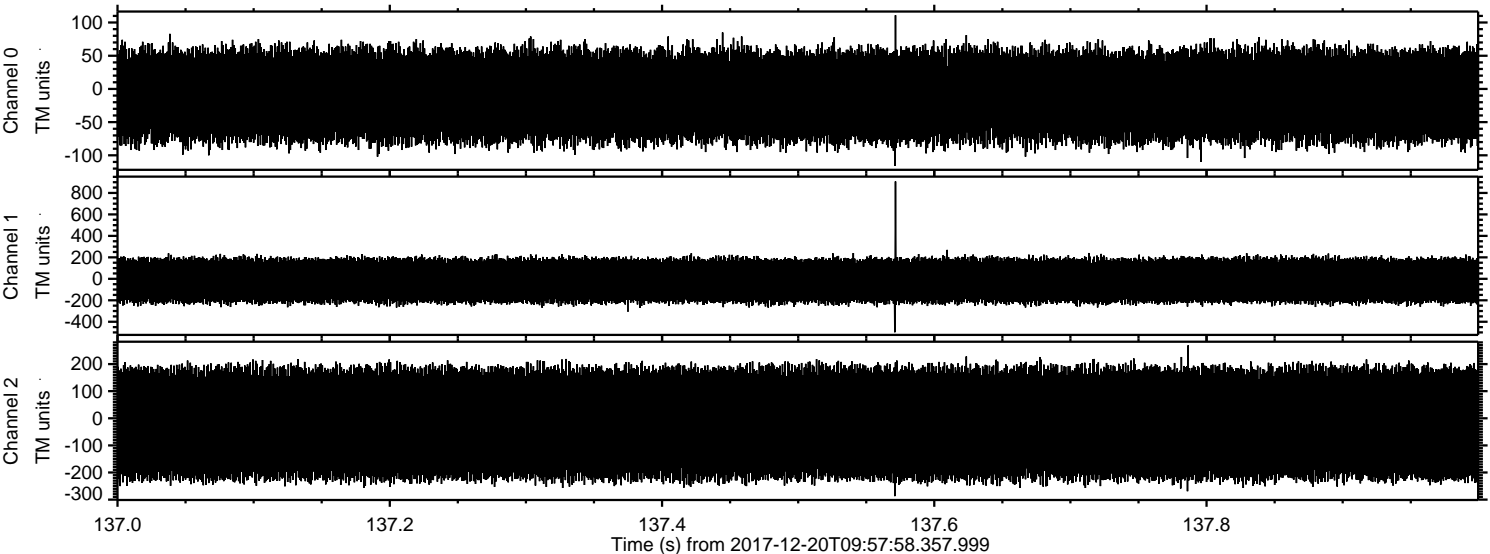

Channel 0
mn: -116
mx: 111
 μ : -10.1
 σ : 37.2

Channel 1
mn: -498
mx: 907
 μ : -15.8
 σ : 109.9

Channel 2
mn: -287
mx: 269
 μ : -19.4
 σ : 118.6

Processed Wed Dec 20 11:06:44 2017 by ELM ver.2012-10-06 from 001__elm20171220_095757__dat00.bin

