

ELMAVAN 3D WAVEFORMS (Measured data sampled at 50 kHz) 51000 packets of 144 samples from 2017-12-20T09:02:55.852.999.

Processed Wed Dec 20 10:11:24 2017 by ELM ver.2012-10-06 from 001__elm20171220_090254__dat00.bin

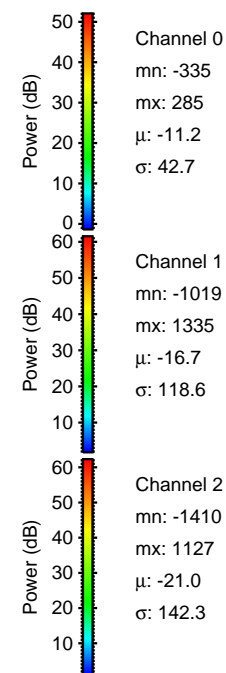
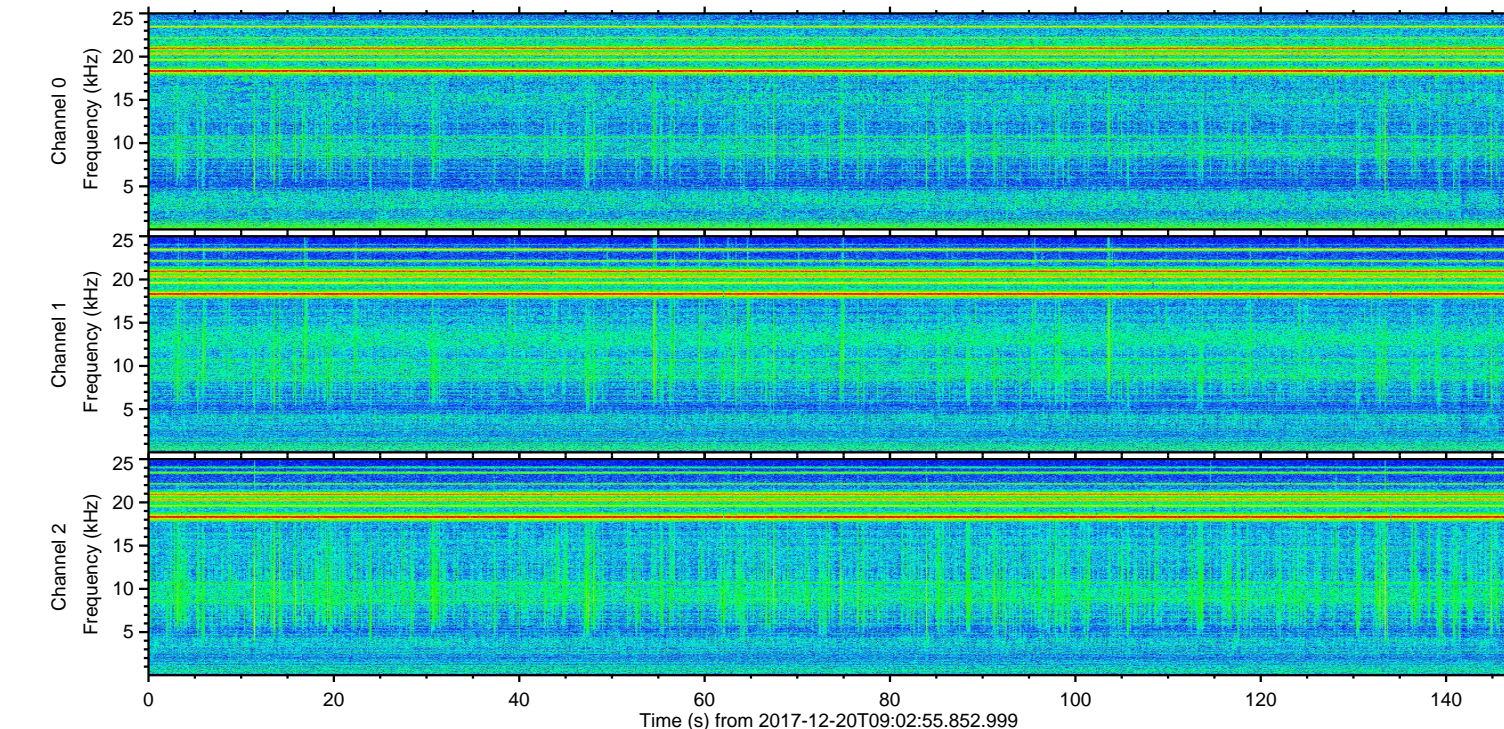
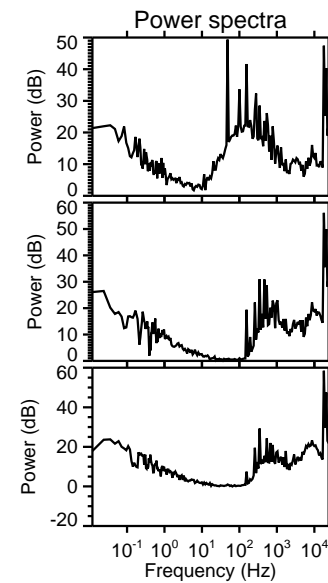
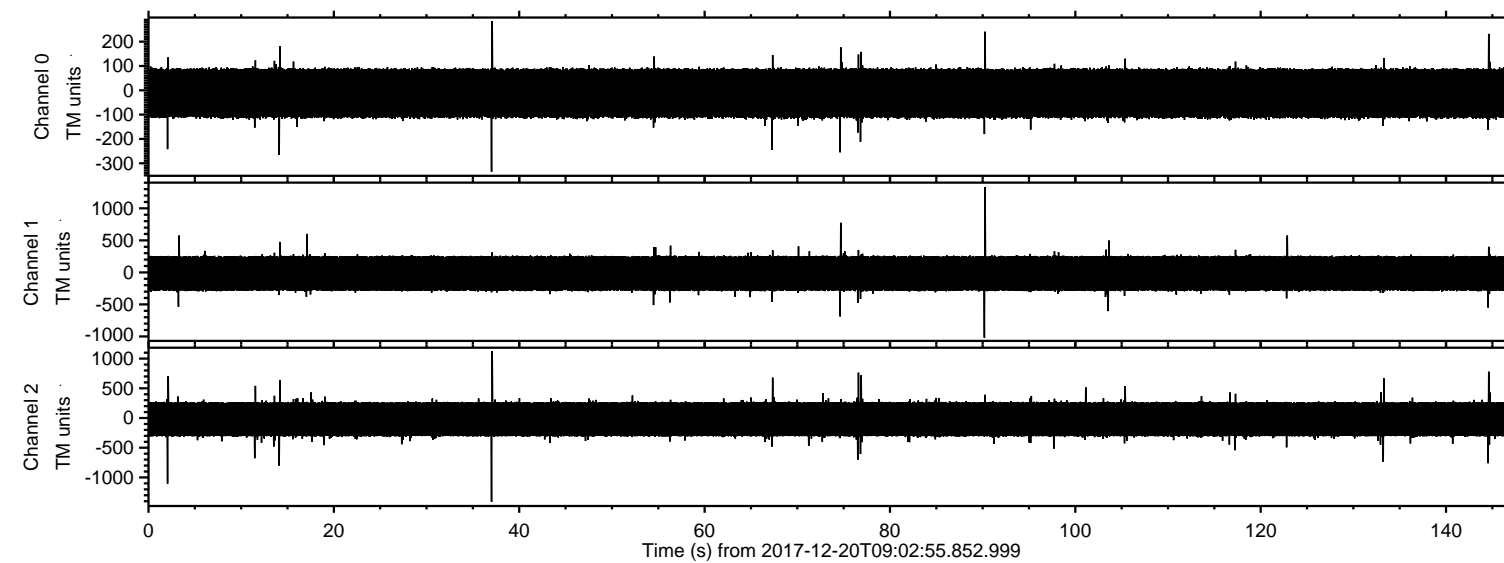

ELMAVAN 3D WAVEFORMS (Measured data sampled at 50 kHz) 51000 packets of 144 samples from 2017-12-20T09:02:55.852.999. Part 38/147

Processed Wed Dec 20 10:11:31 2017 by ELM ver.2012-10-06 from 001__elm20171220_090254__dat00.bin

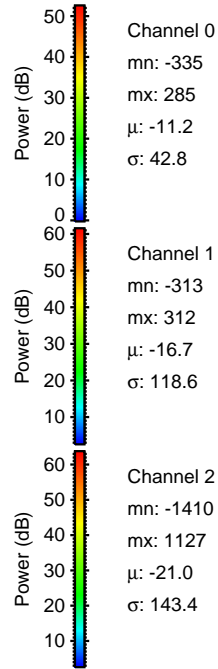
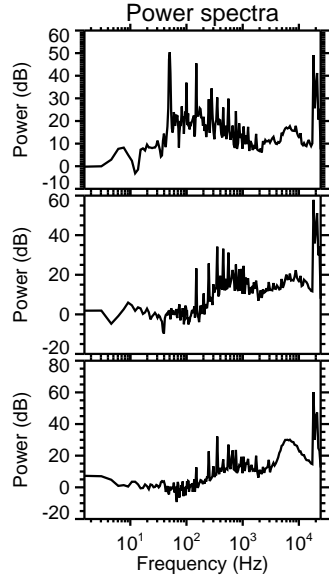
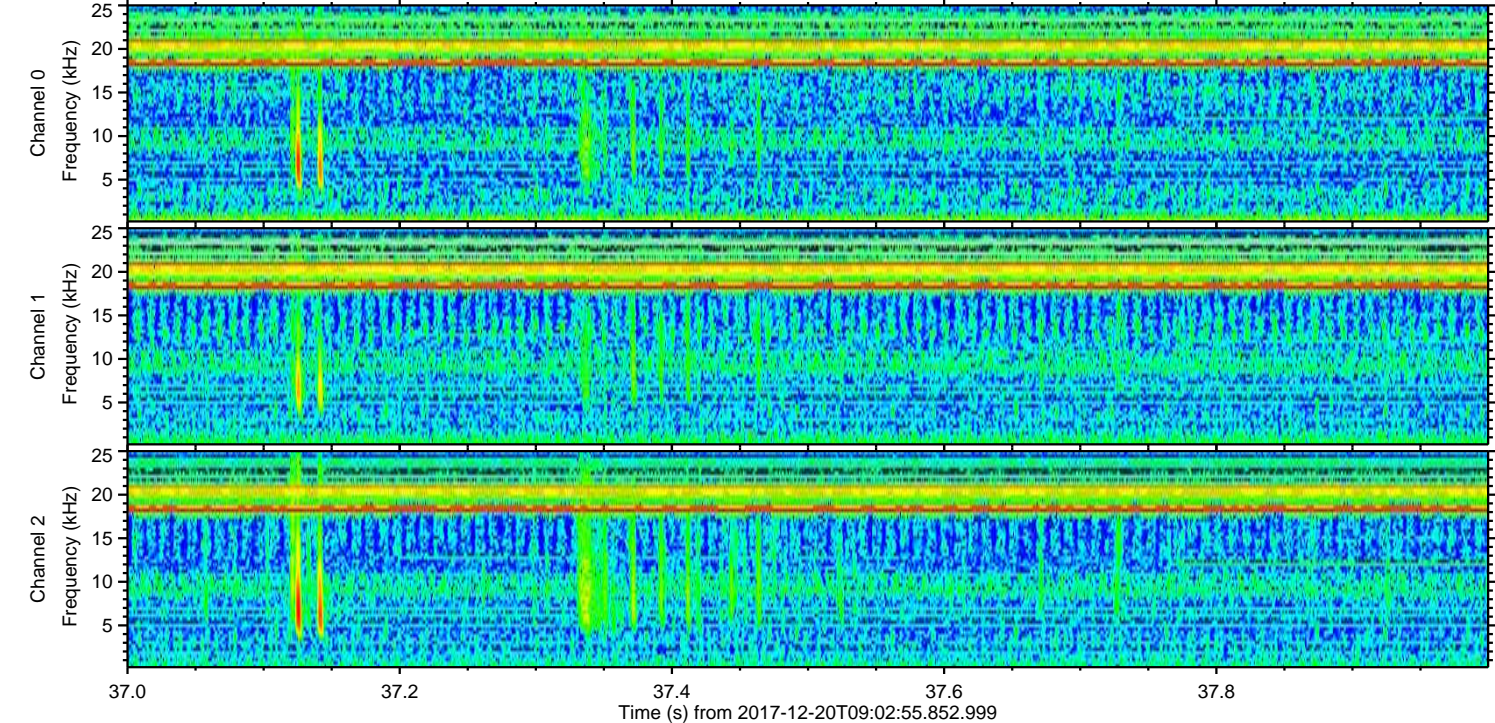
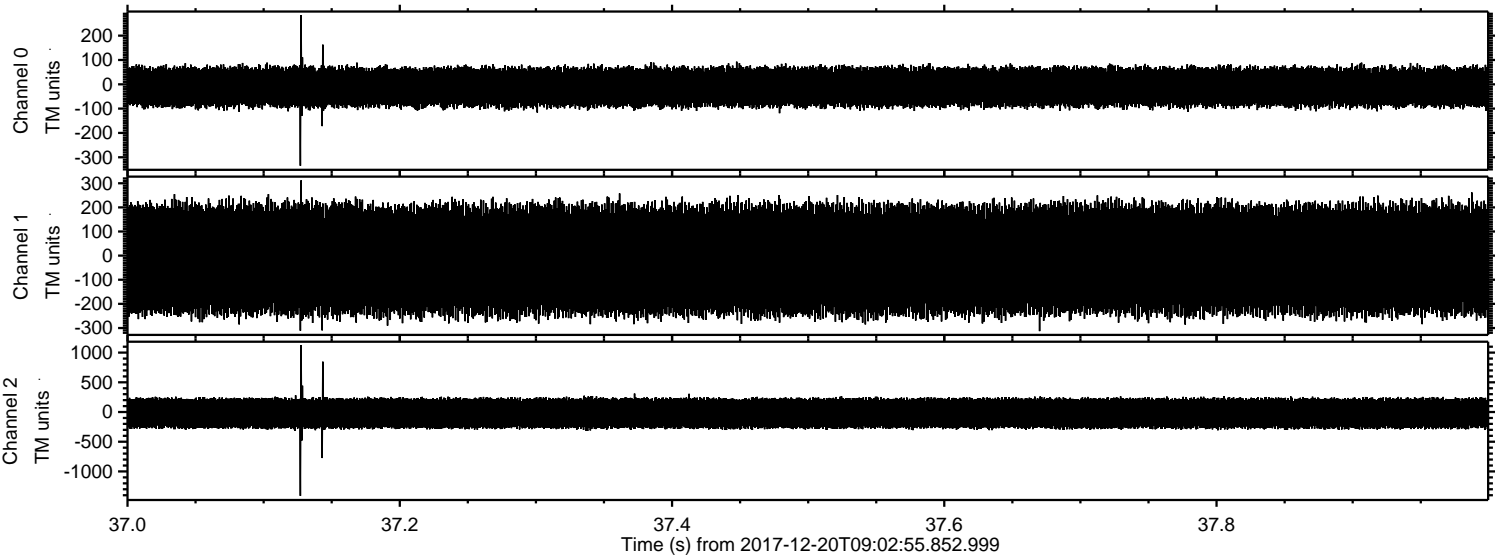

Channel 0
mn: -335
mx: 285
 μ : -11.2
 σ : 42.8

Channel 1
mn: -313
mx: 312
 μ : -16.7
 σ : 118.6

Channel 2
mn: -1410
mx: 1127
 μ : -21.0
 σ : 143.4

Processed Wed Dec 20 10:11:32 2017 by ELM ver.2012-10-06 from 001__elm20171220_090254__dat00.bin

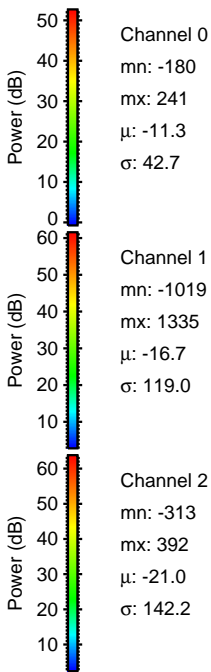
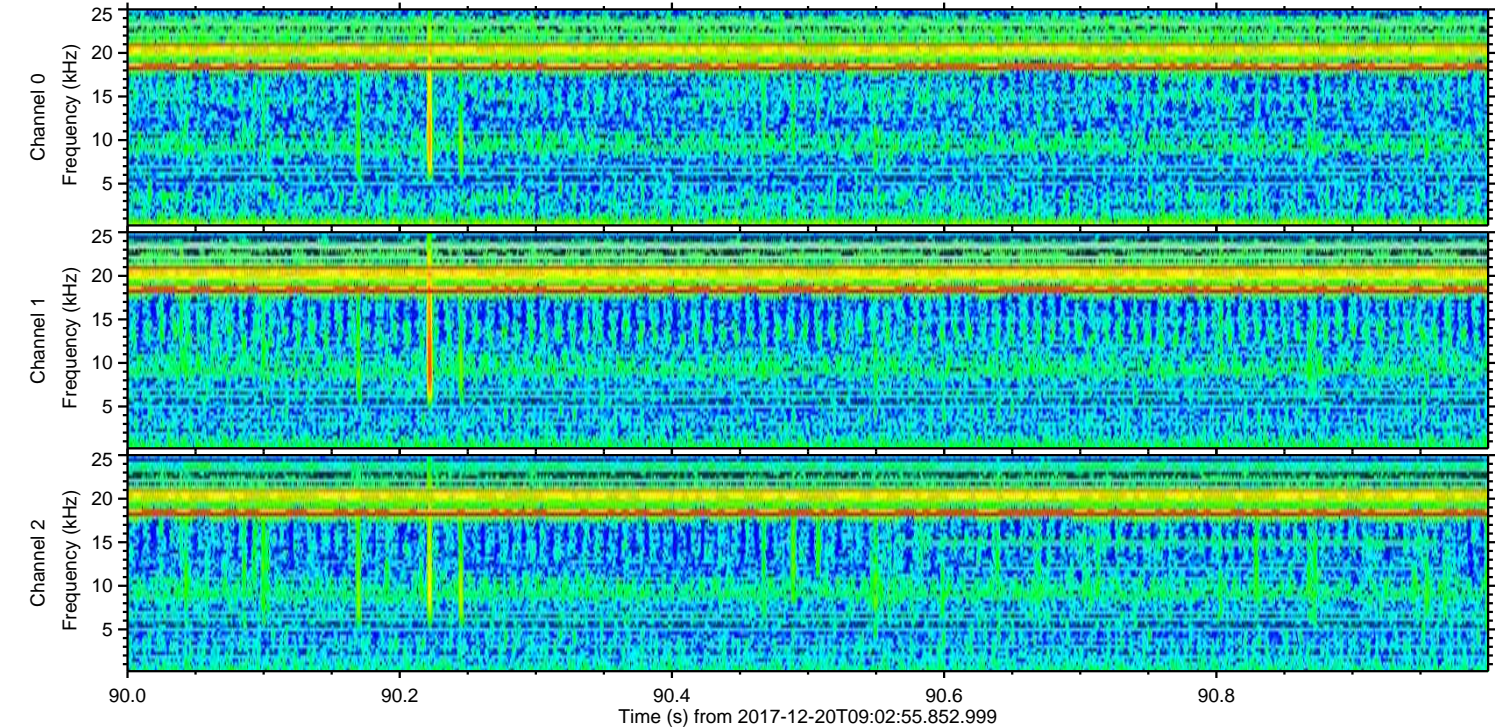
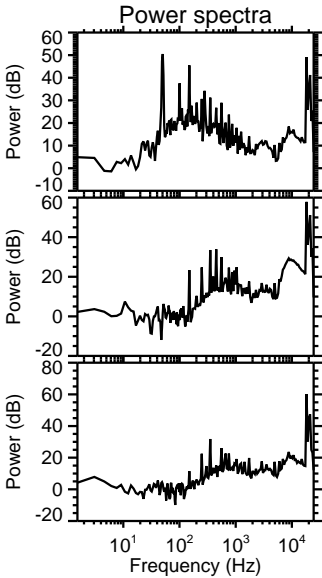
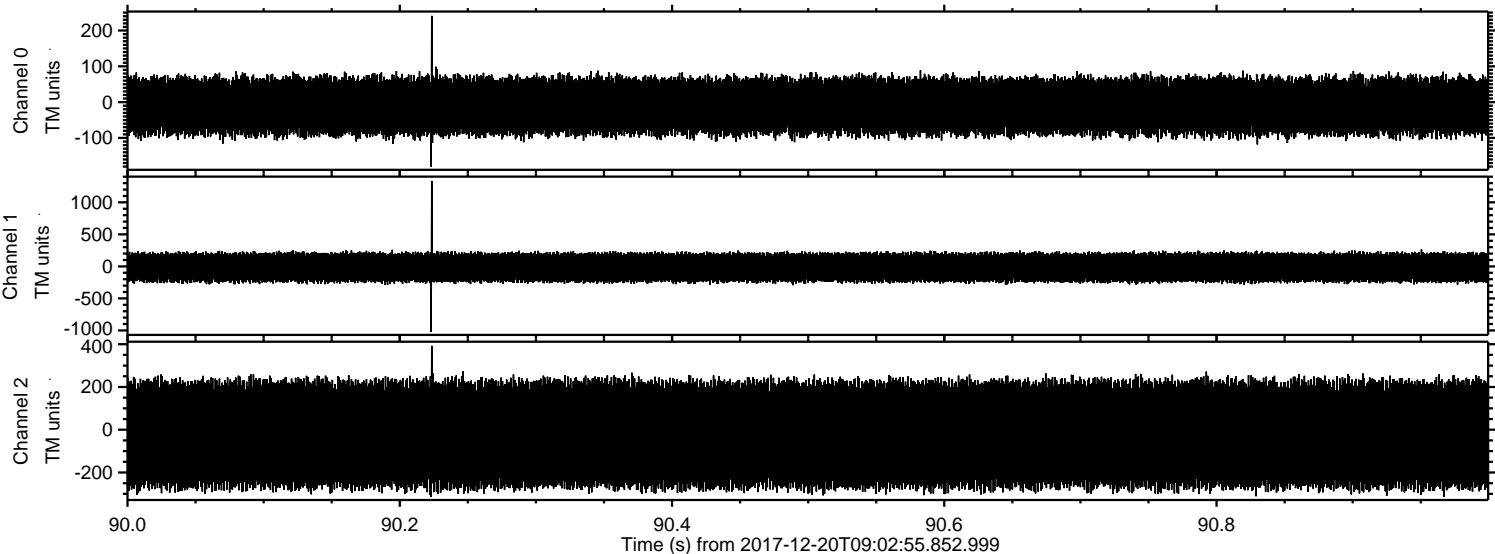

ELMAVAN 3D WAVEFORMS (Measured data sampled at 50 kHz) 51000 packets of 144 samples from 2017-12-20T09:02:55.852.999. Part 3/147

Processed Wed Dec 20 10:11:33 2017 by ELM ver.2012-10-06 from 001__elm20171220_090254__dat00.bin

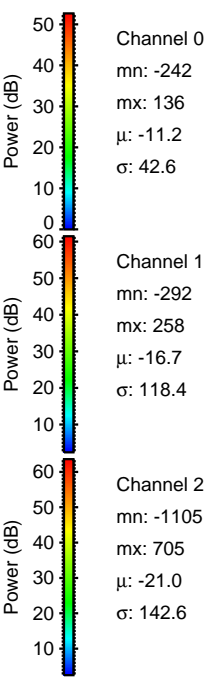
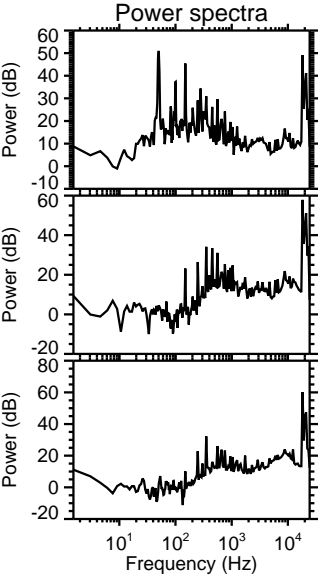
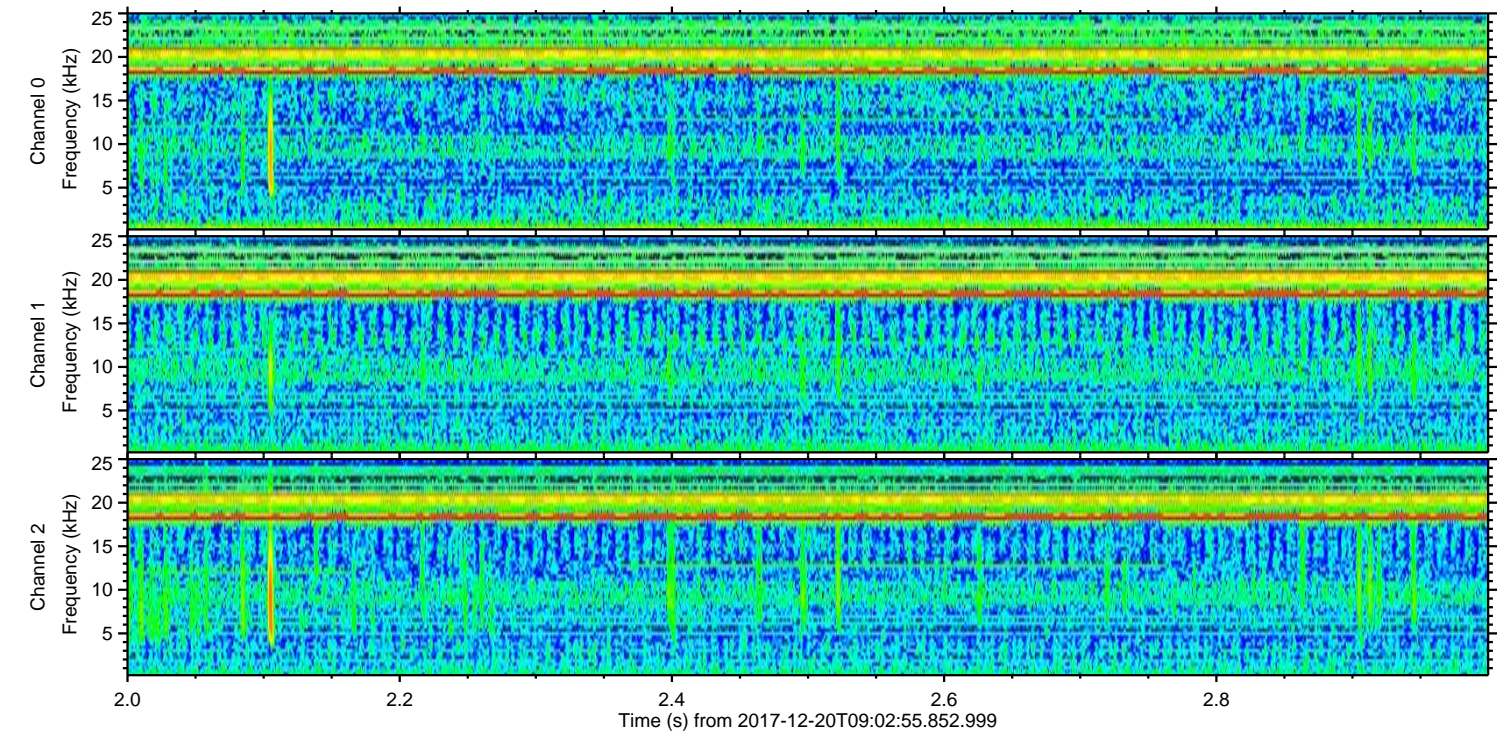
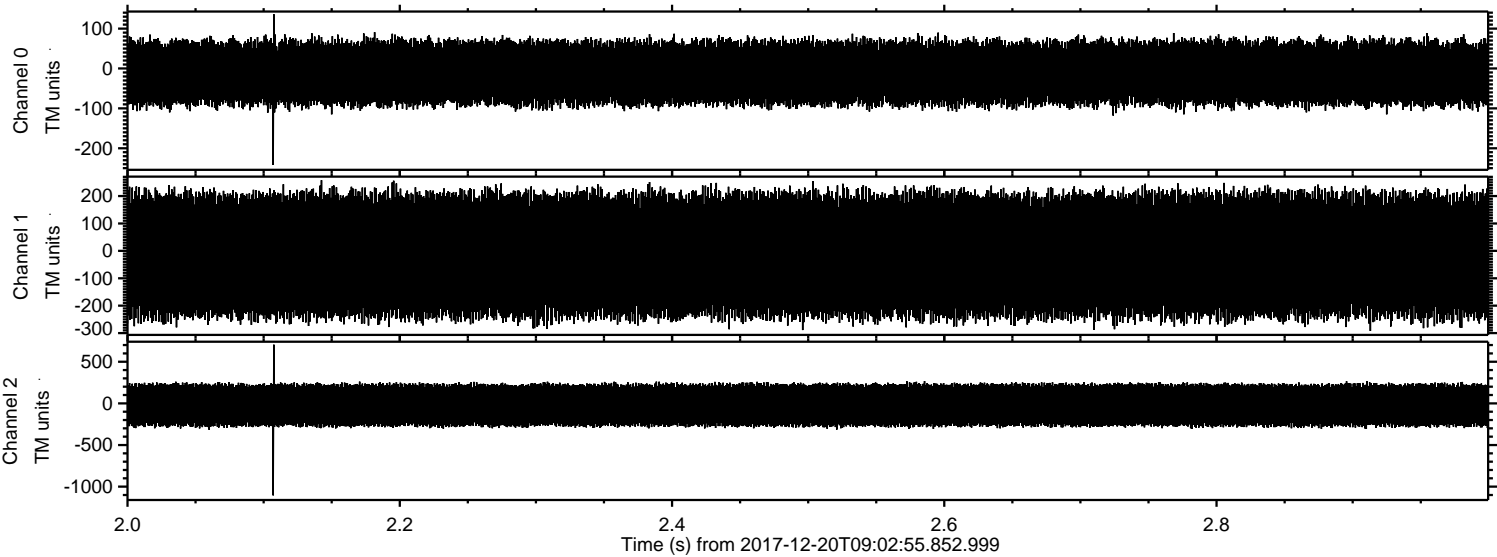

Processed Wed Dec 20 10:11:34 2017 by ELM ver.2012-10-06 from 001__elm20171220_090254__dat00.bin

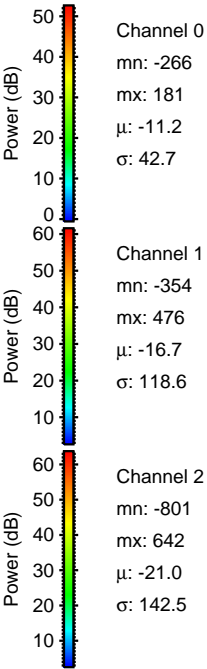
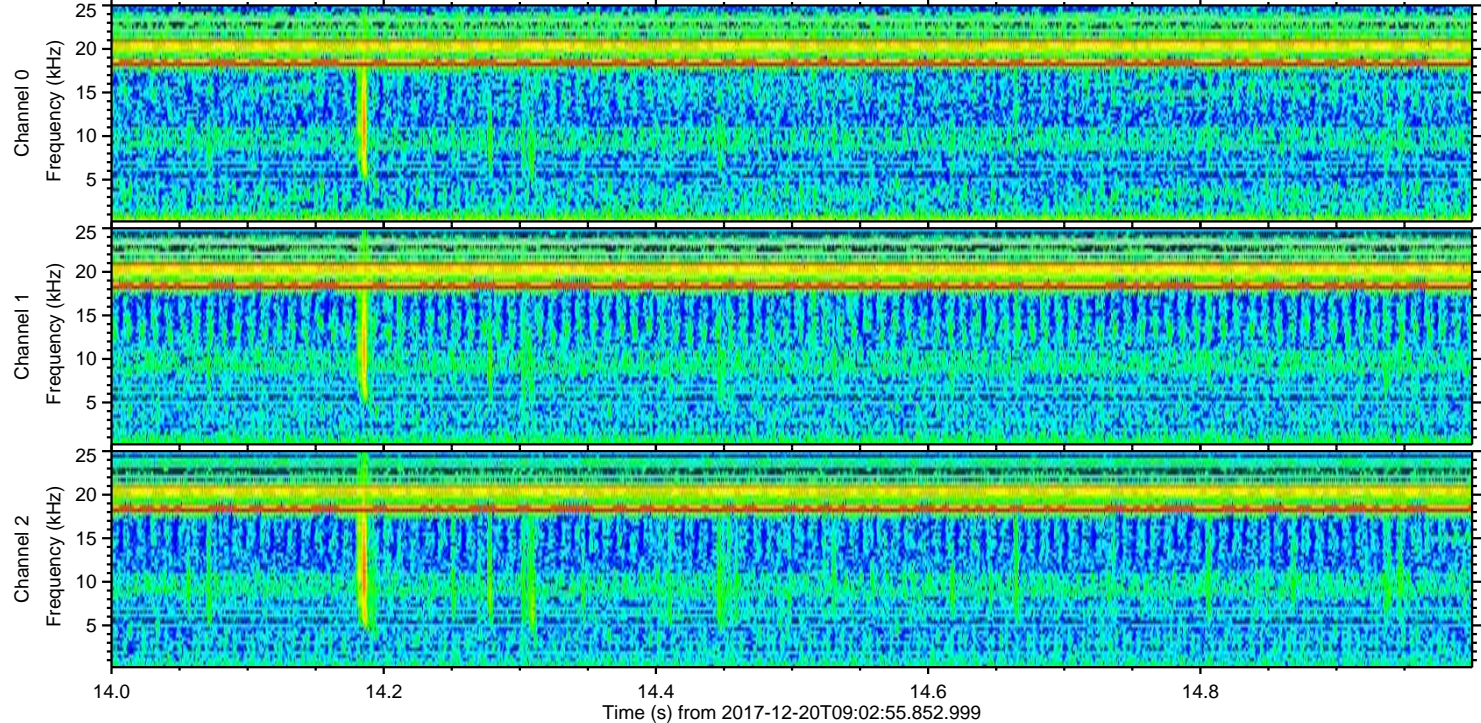
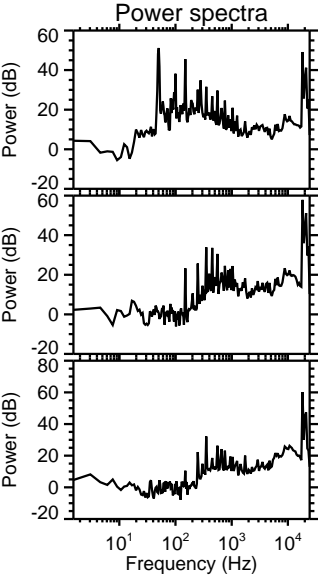
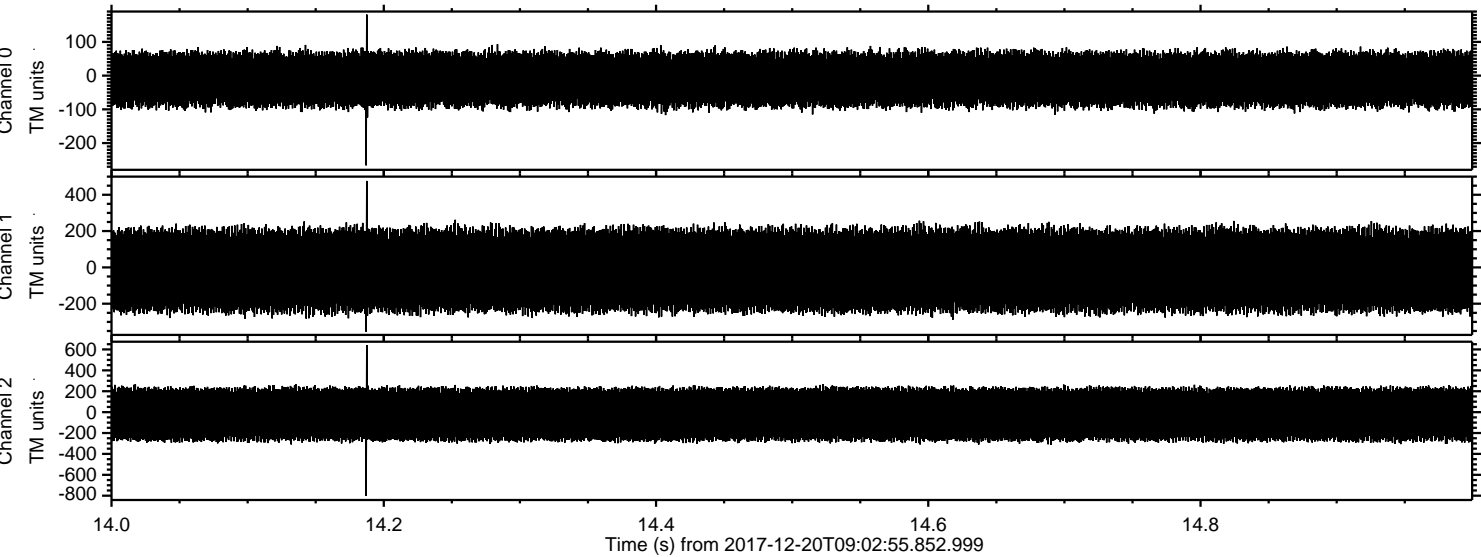

ELMAVAN 3D WAVEFORMS (Measured data sampled at 50 kHz) 51000 packets of 144 samples from 2017-12-20T09:02:55.852.999. Part 145/147

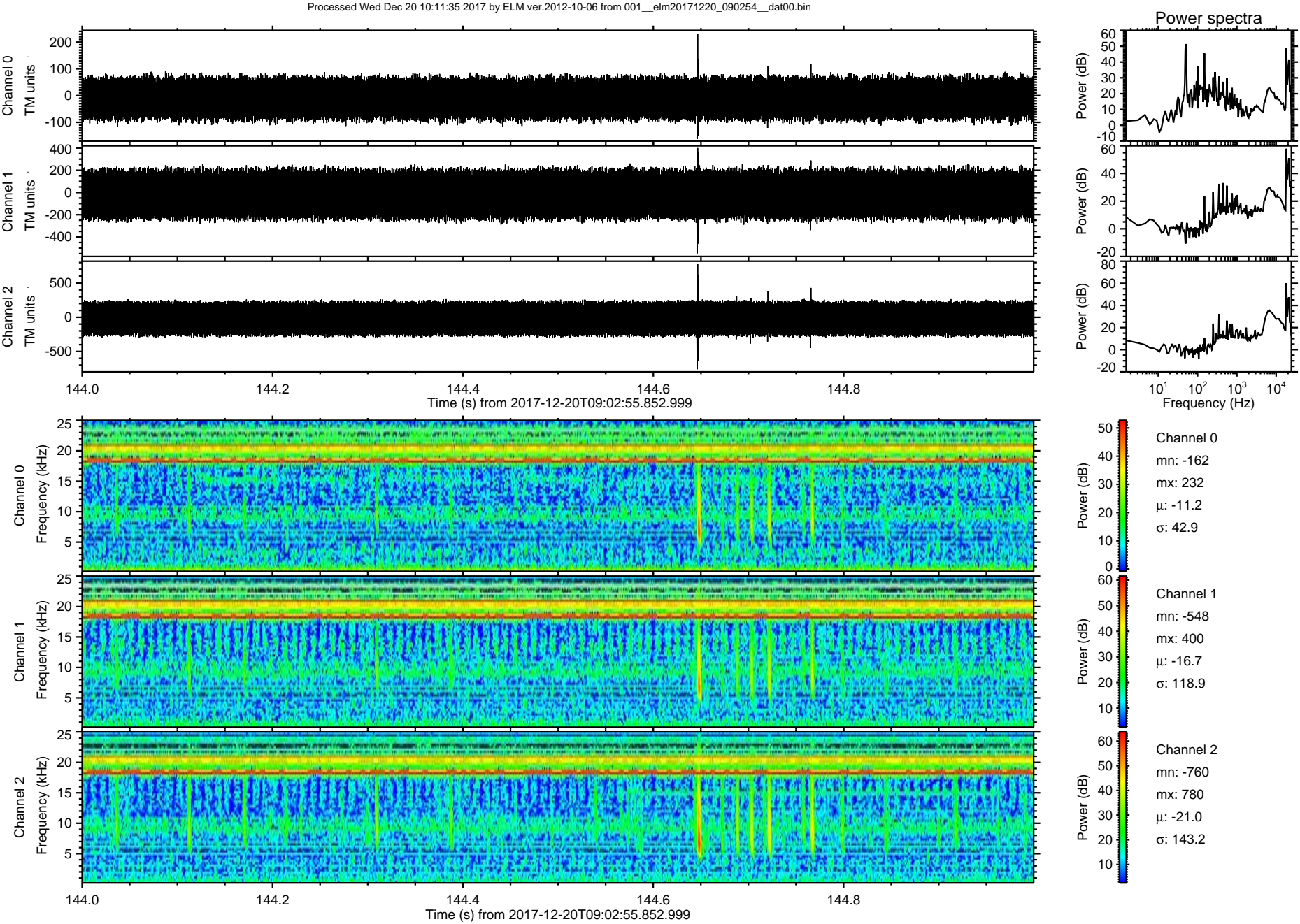

Processed Wed Dec 20 10:11:35 2017 by ELM ver.2012-10-06 from 001__elm20171220_090254__dat00.bin

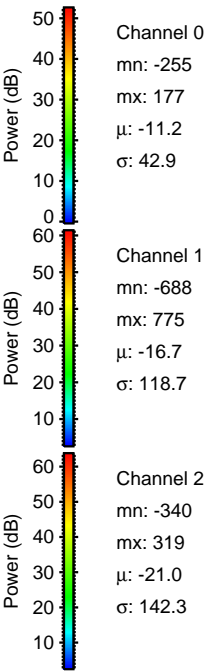
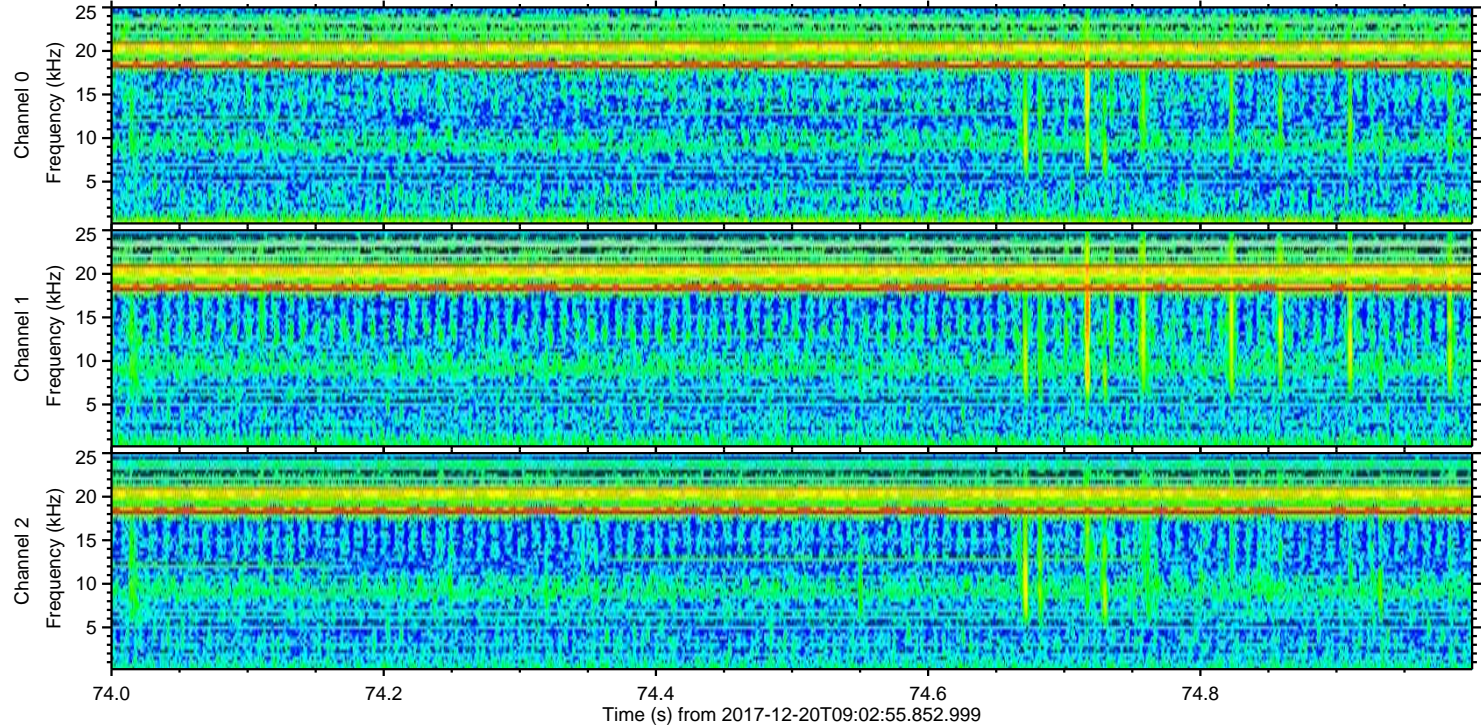
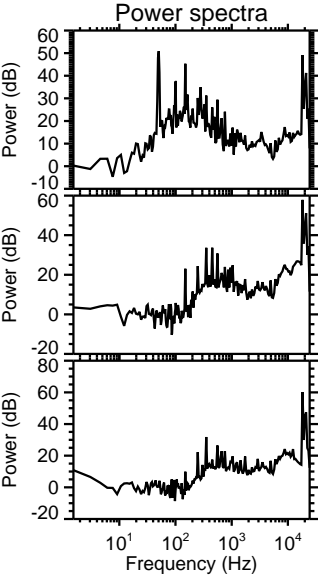
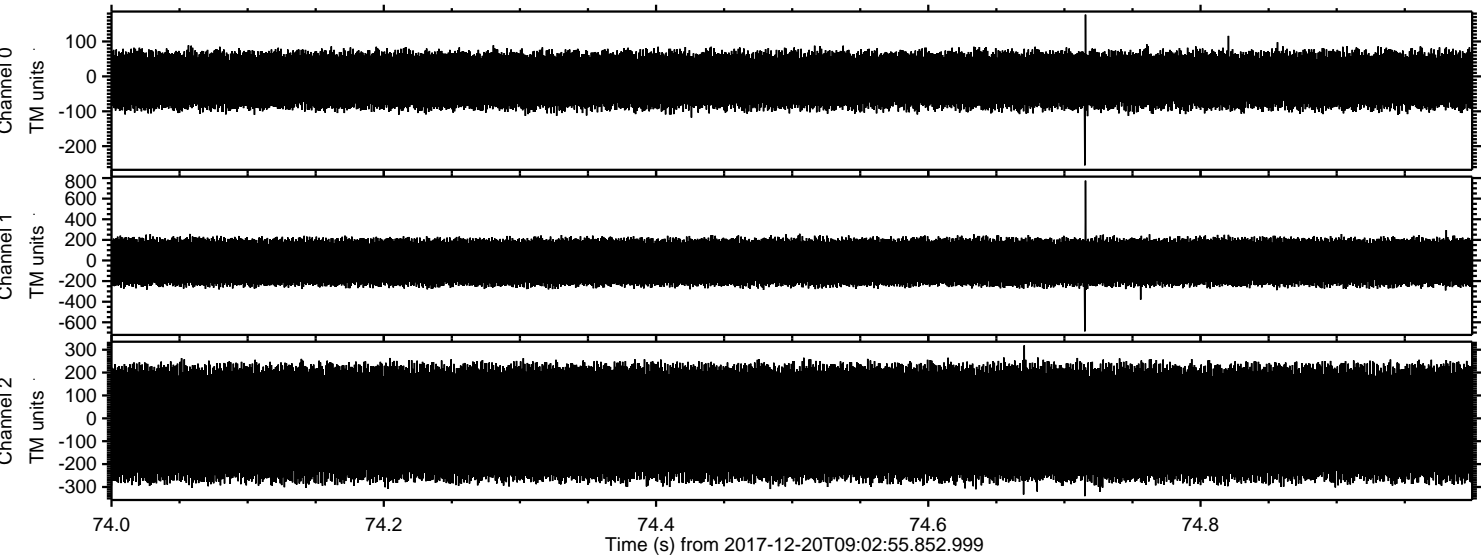

Processed Wed Dec 20 10:11:36 2017 by ELM ver.2012-10-06 from 001__elm20171220_090254__dat00.bin

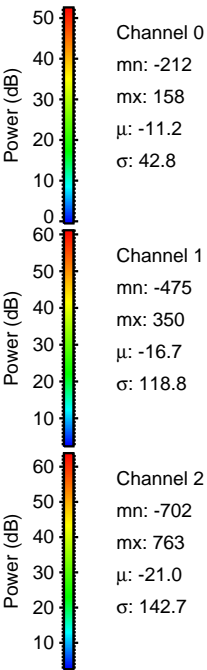
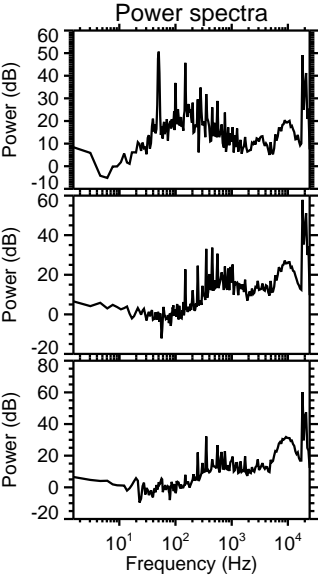
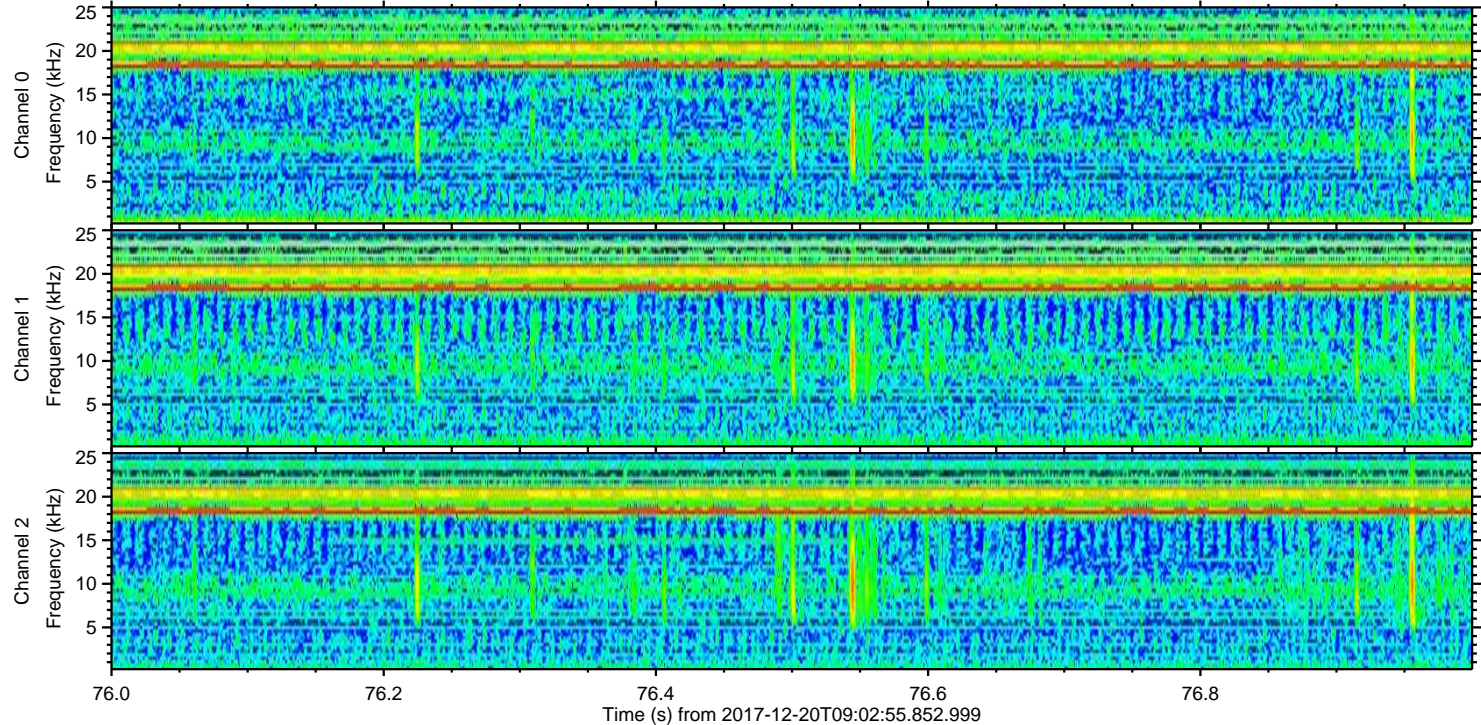
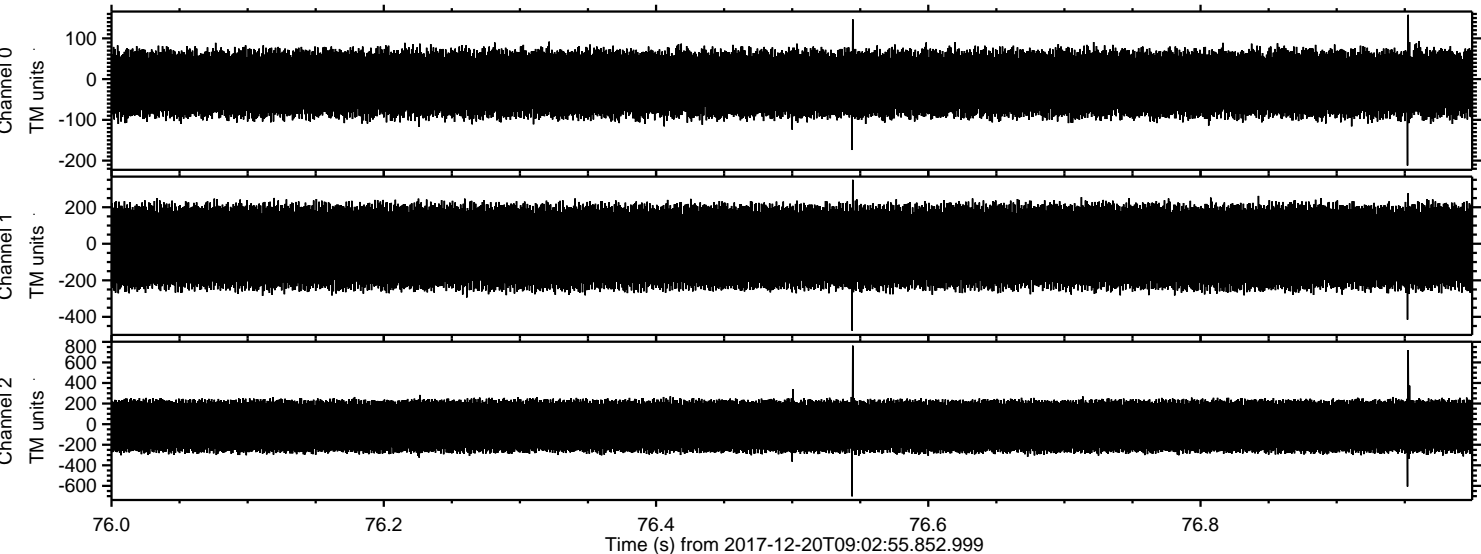

ELMAVAN 3D WAVEFORMS (Measured data sampled at 50 kHz) 51000 packets of 144 samples from 2017-12-20T09:02:55.852.999. Part 134/147

Processed Wed Dec 20 10:11:37 2017 by ELM ver.2012-10-06 from 001__elm20171220_090254__dat00.bin

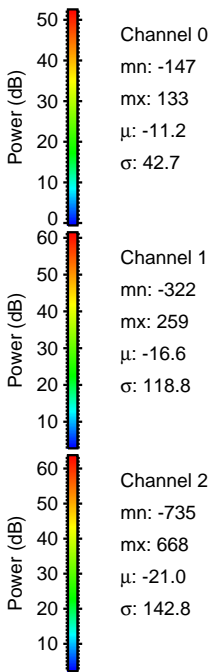
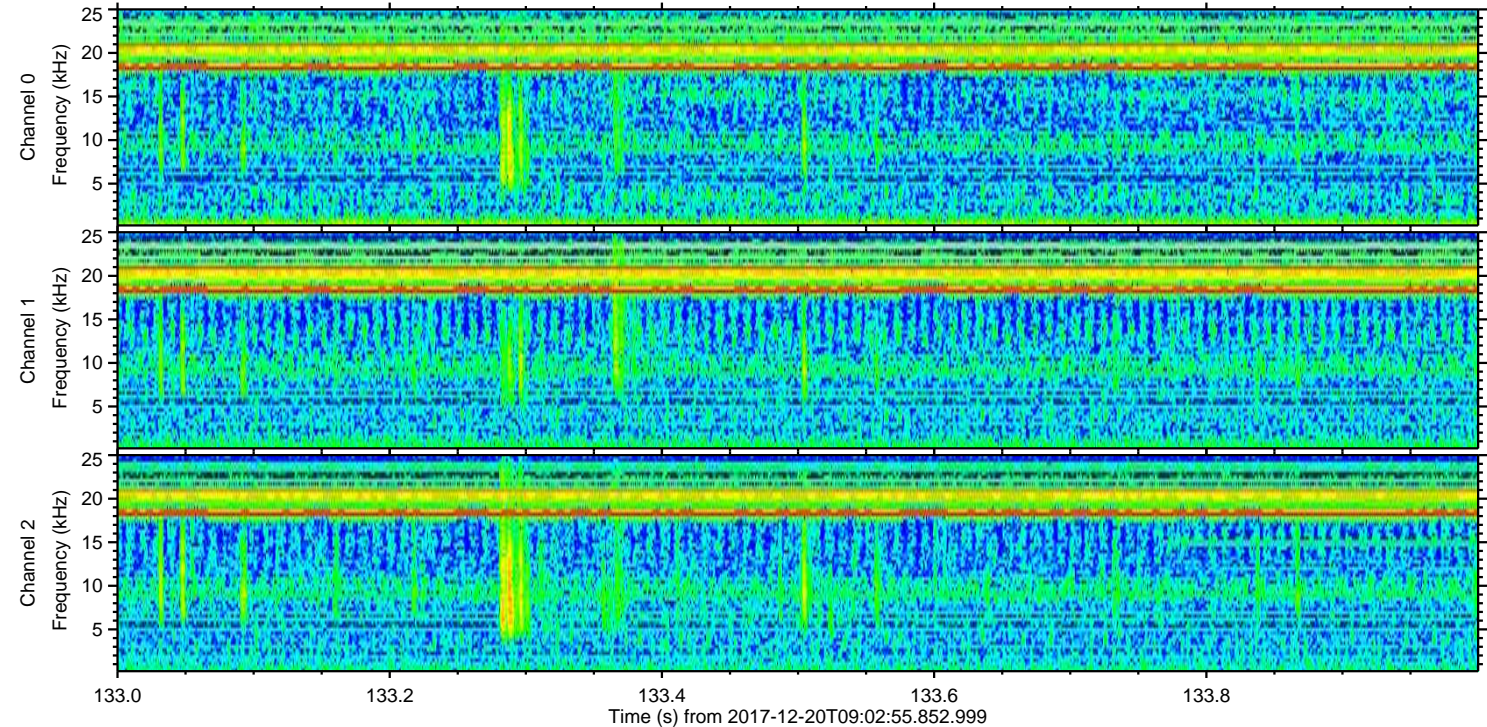
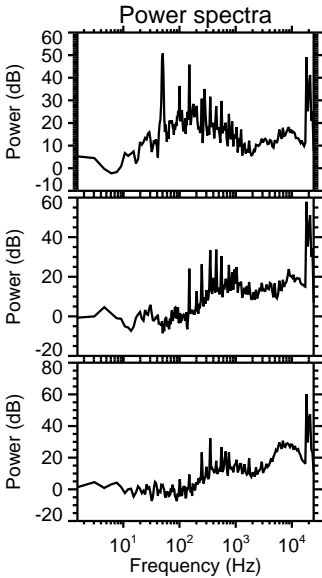
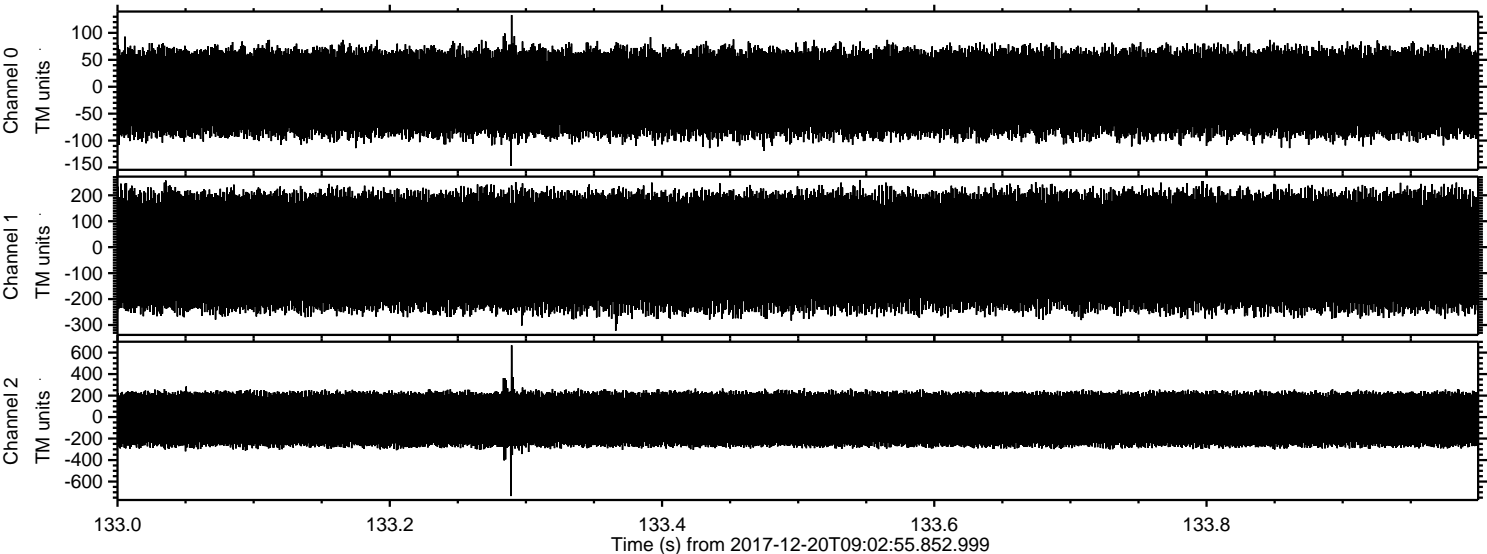

Processed Wed Dec 20 10:11:38 2017 by ELM ver.2012-10-06 from 001__elm20171220_090254__dat00.bin

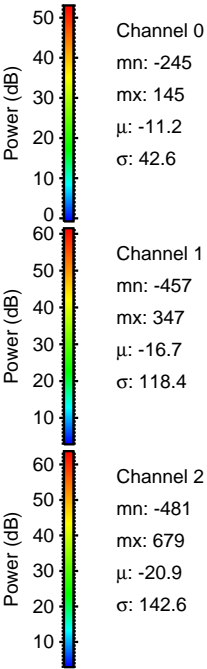
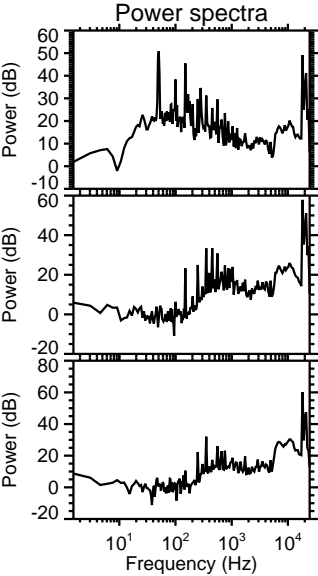
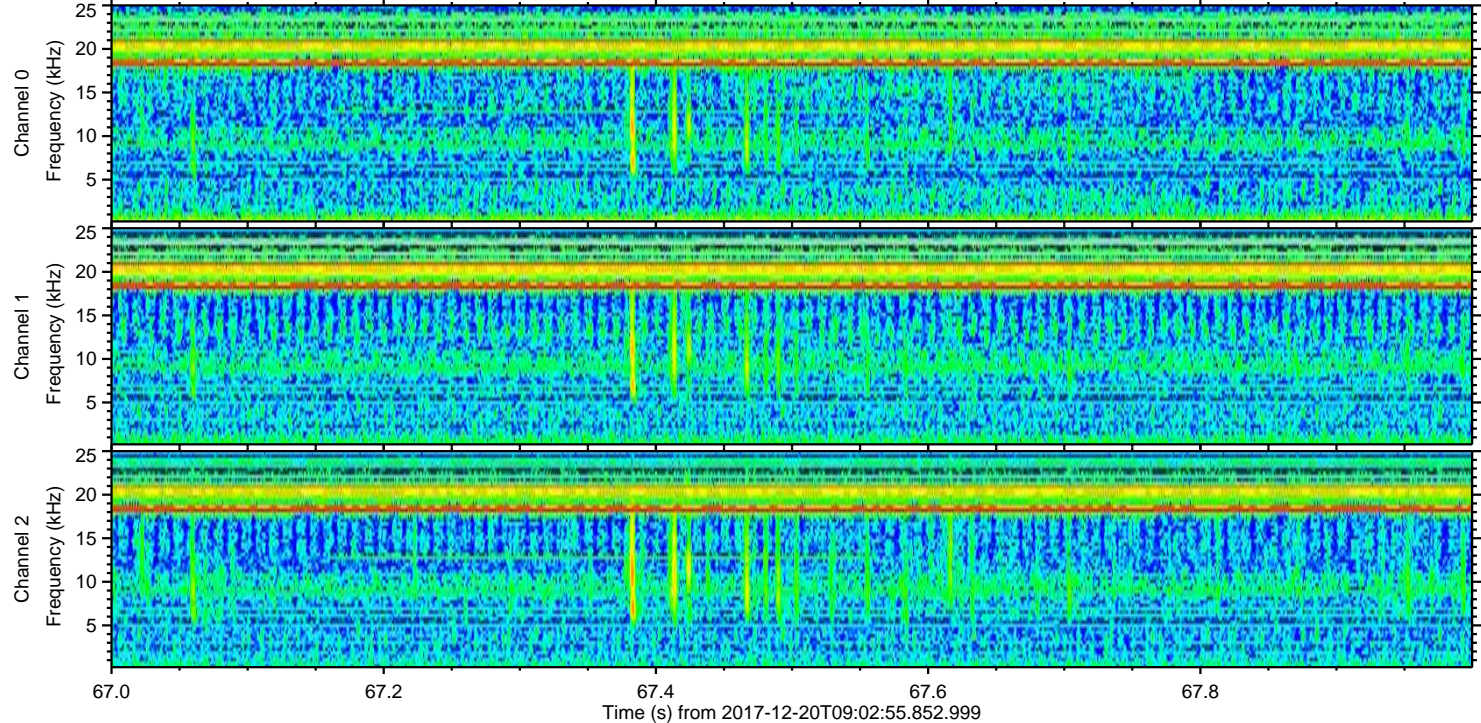
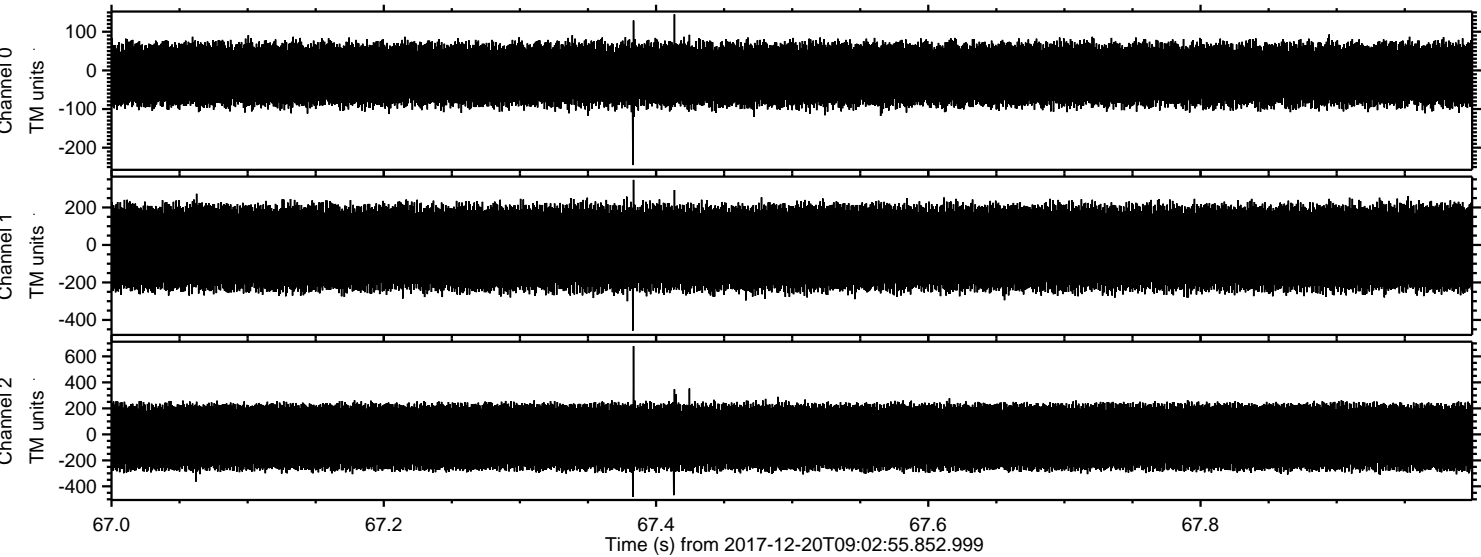

Channel 0
mn: -245
mx: 145
 μ : -11.2
 σ : 42.6

Channel 1
mn: -457
mx: 347
 μ : -16.7
 σ : 118.4

Channel 2
mn: -481
mx: 679
 μ : -20.9
 σ : 142.6

Processed Wed Dec 20 10:11:38 2017 by ELM ver.2012-10-06 from 001__elm20171220_090254__dat00.bin

