

ELMAVAN 3D WAVEFORMS (Measured data sampled at 50 kHz) 51000 packets of 144 samples from 2017-12-20T08:57:55.622.999.

Processed Wed Dec 20 10:07:02 2017 by ELM ver.2012-10-06 from 001__elm20171220_085754__dat00.bin

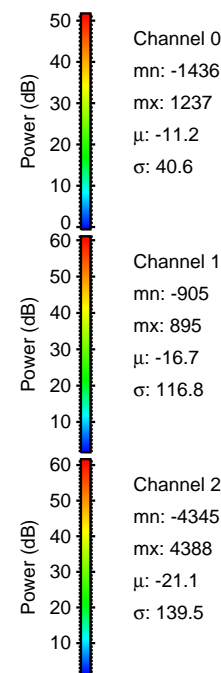

Processed Wed Dec 20 10:07:10 2017 by ELM ver.2012-10-06 from 001__elm20171220_085754__dat00.bin

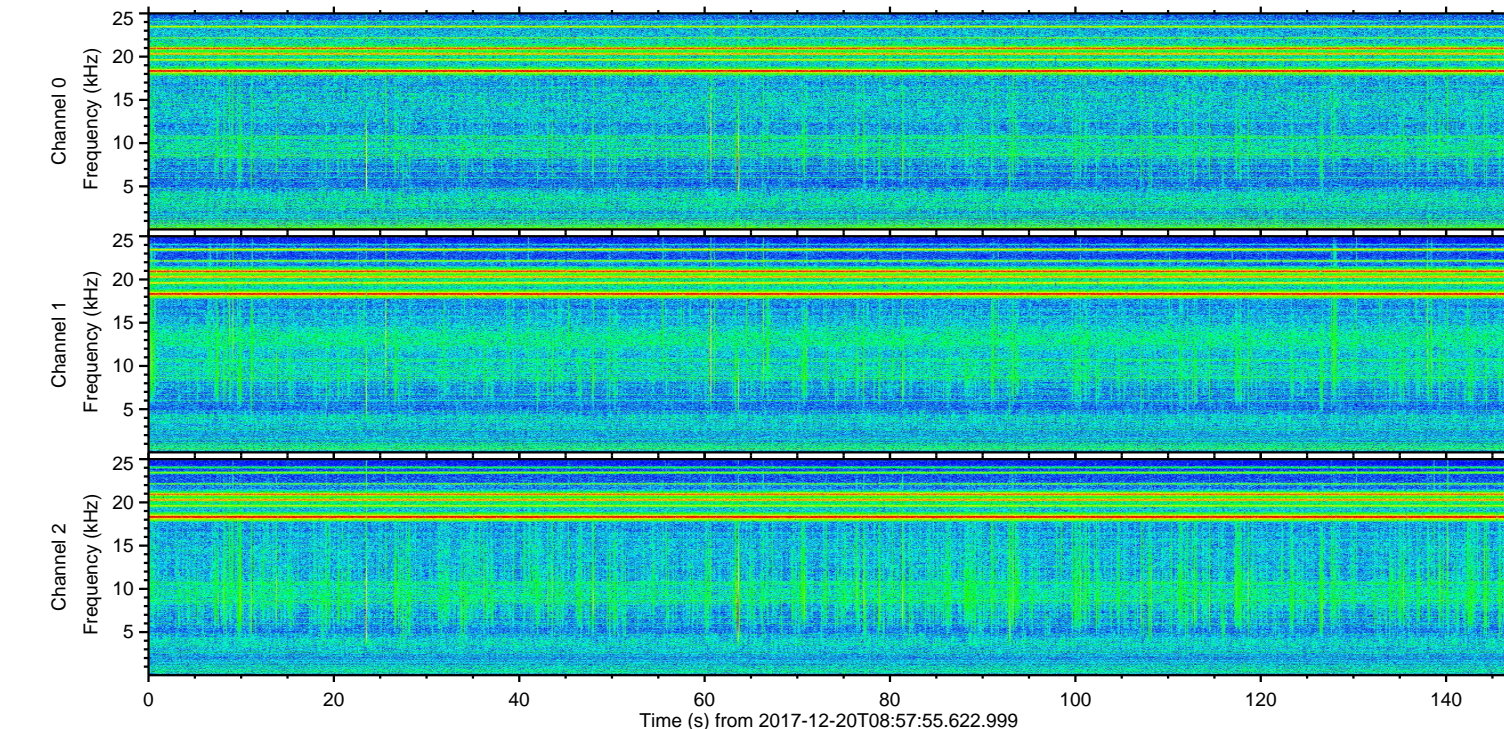
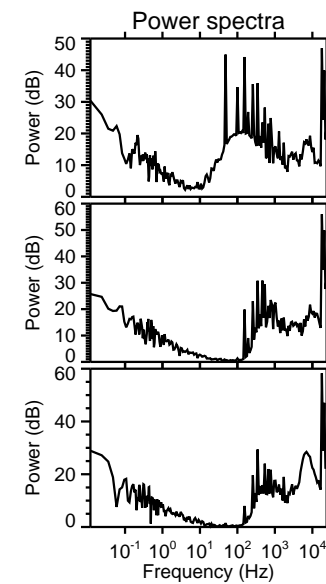
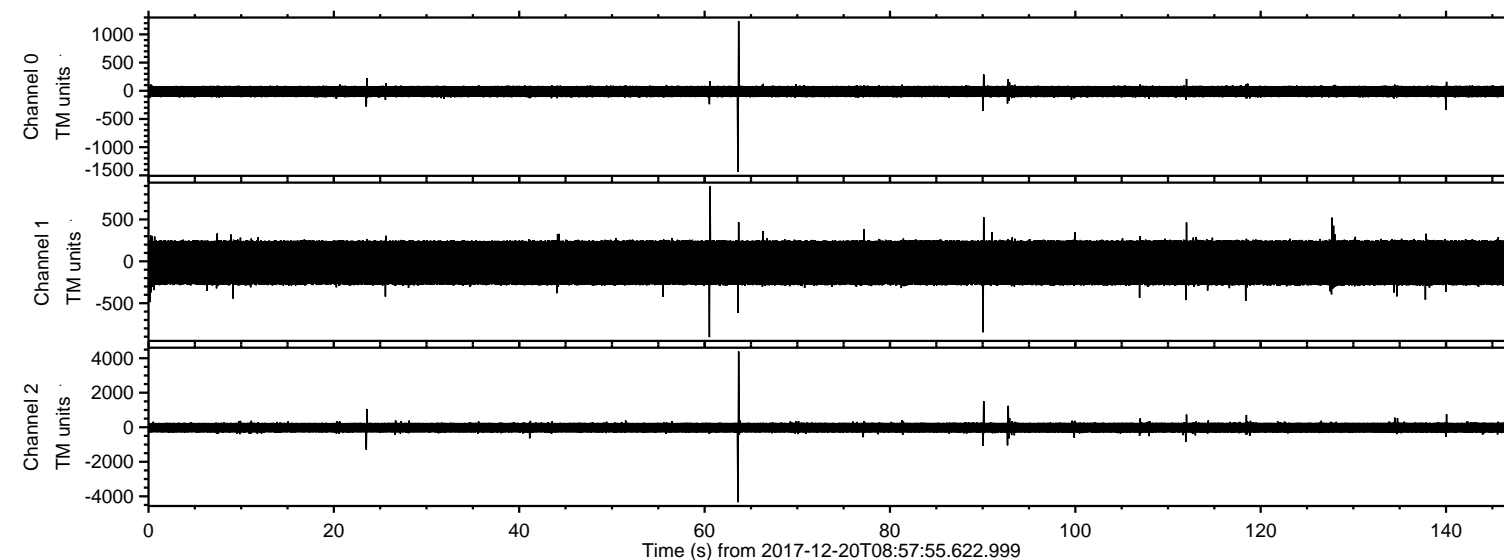
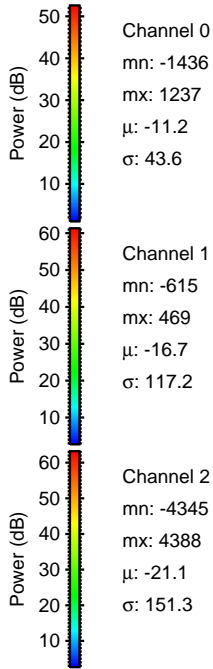
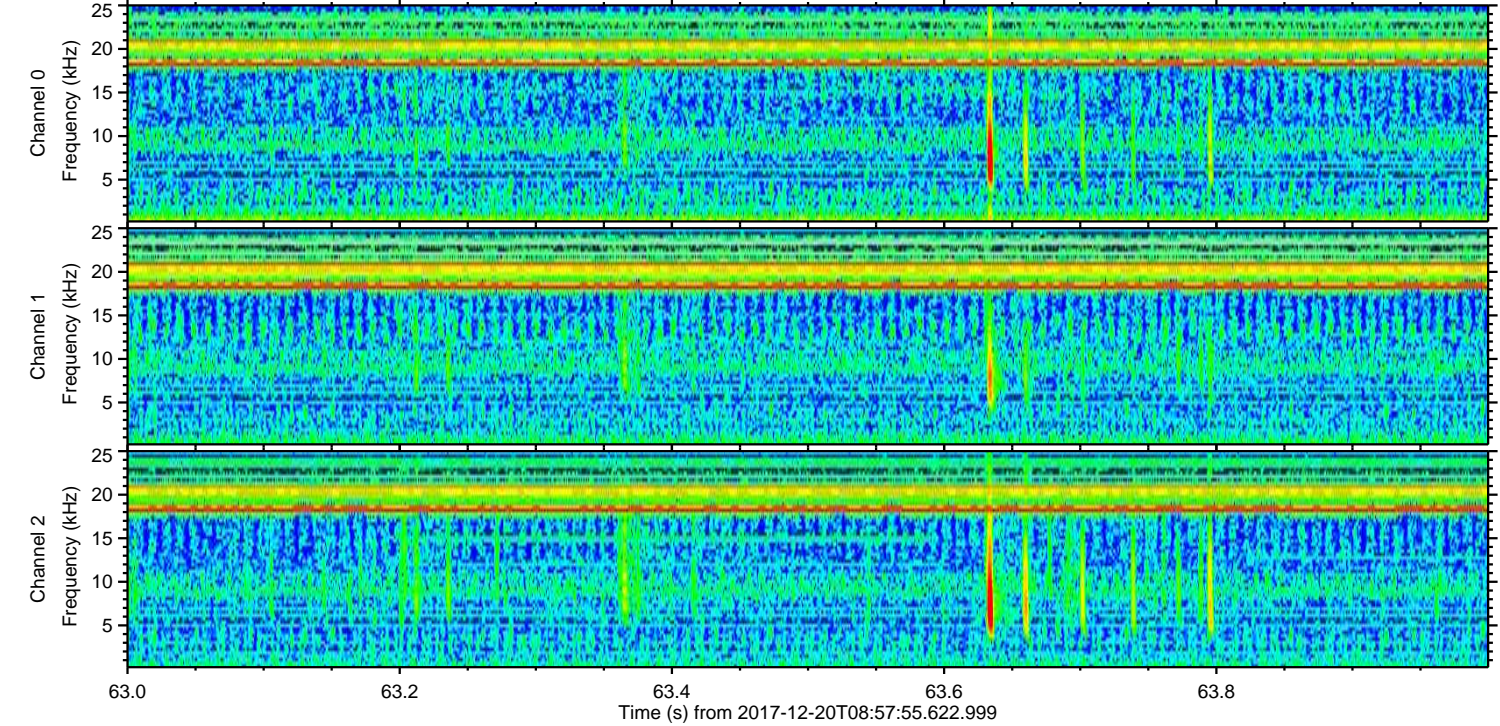
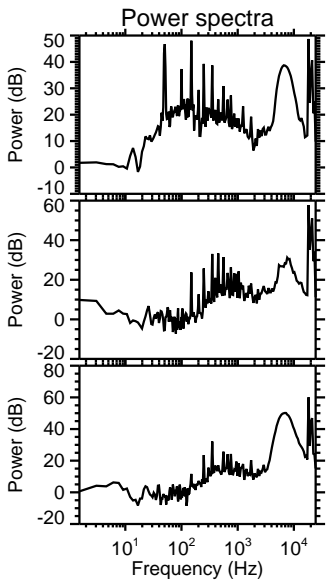
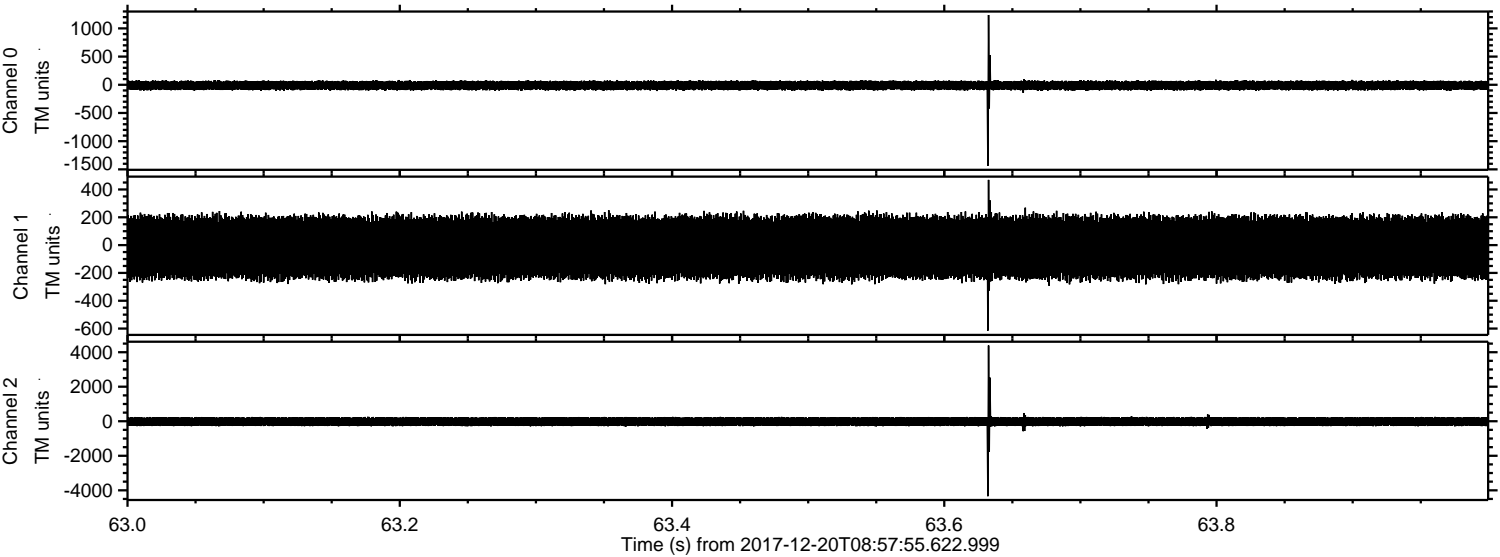

Channel 0
mn: -1436
mx: 1237
 μ : -11.2
 σ : 43.6

Channel 1
mn: -615
mx: 469
 μ : -16.7
 σ : 117.2

Channel 2
mn: -4345
mx: 4388
 μ : -21.1
 σ : 151.3

ELMAVAN 3D WAVEFORMS (Measured data sampled at 50 kHz) 51000 packets of 144 samples from 2017-12-20T08:57:55.622.999. Part 91/147

Processed Wed Dec 20 10:07:11 2017 by ELM ver.2012-10-06 from 001__elm20171220_085754__dat00.bin

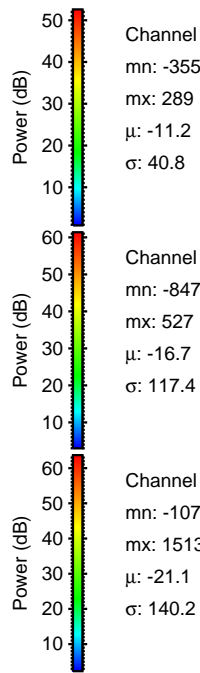
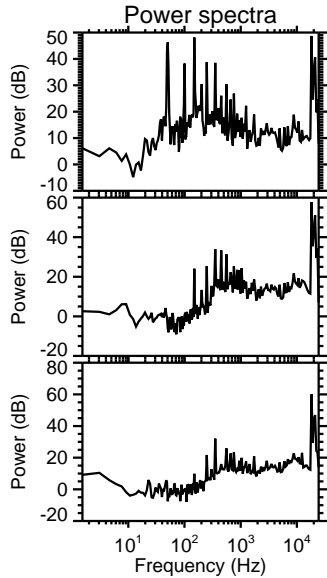
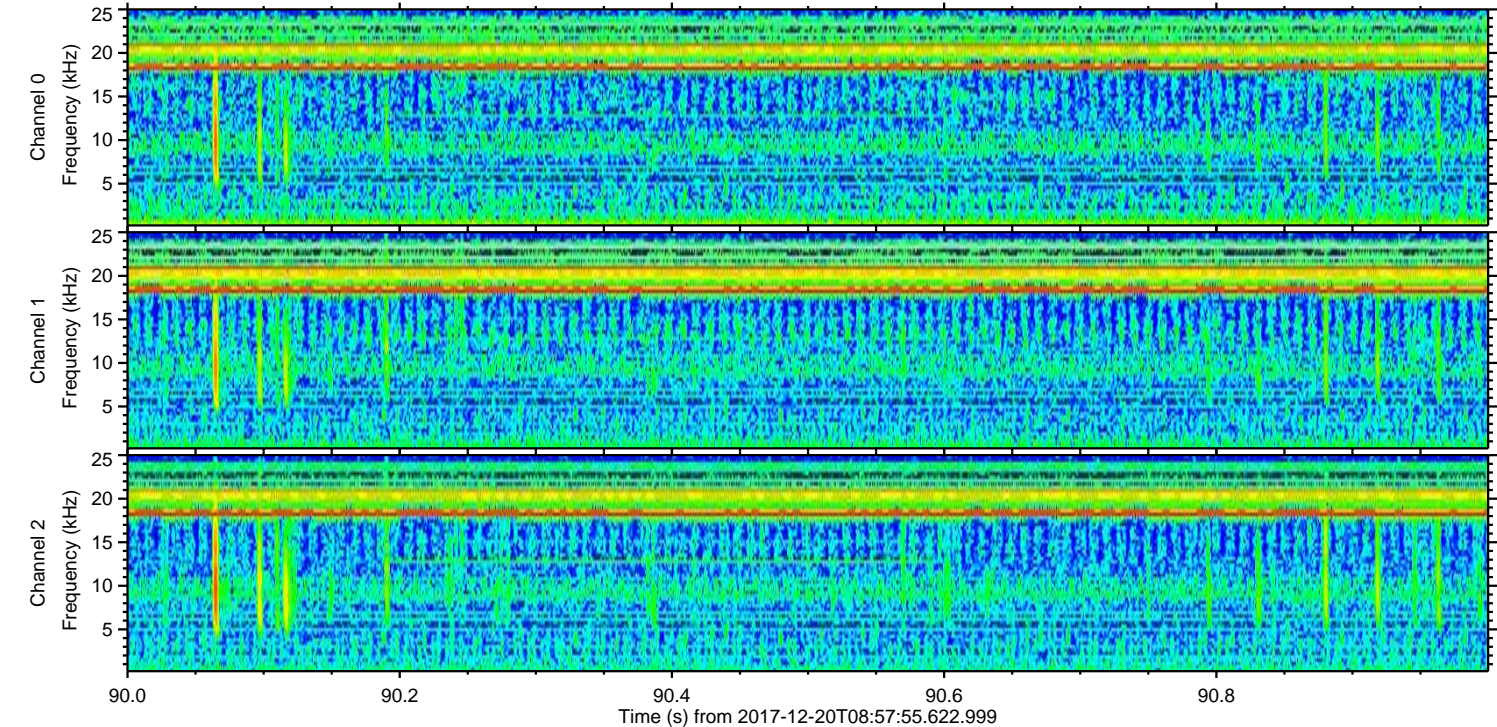
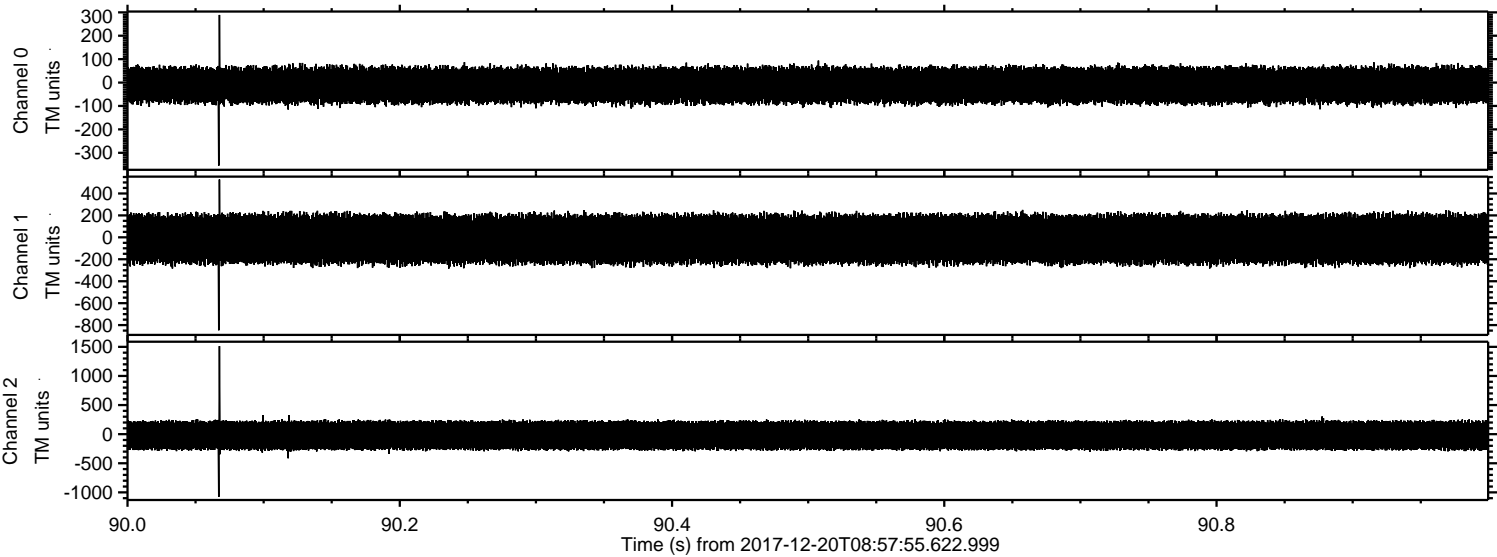

Channel 0
mn: -355
mx: 289
 μ : -11.2
 σ : 40.8

Channel 1
mn: -847
mx: 527
 μ : -16.7
 σ : 117.4

Channel 2
mn: -1077
mx: 1513
 μ : -21.1
 σ : 140.2

ELMAVAN 3D WAVEFORMS (Measured data sampled at 50 kHz) 51000 packets of 144 samples from 2017-12-20T08:57:55.622.999. Part 24/147

Processed Wed Dec 20 10:07:12 2017 by ELM ver.2012-10-06 from 001__elm20171220_085754__dat00.bin

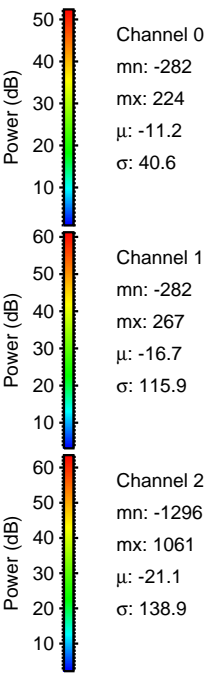
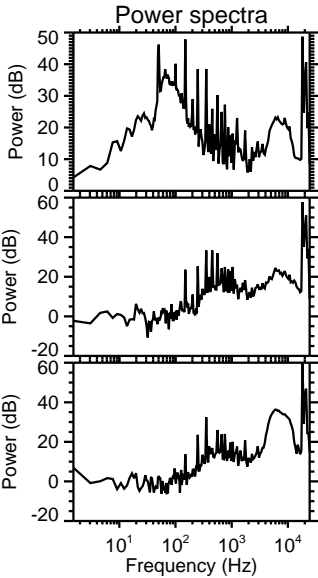
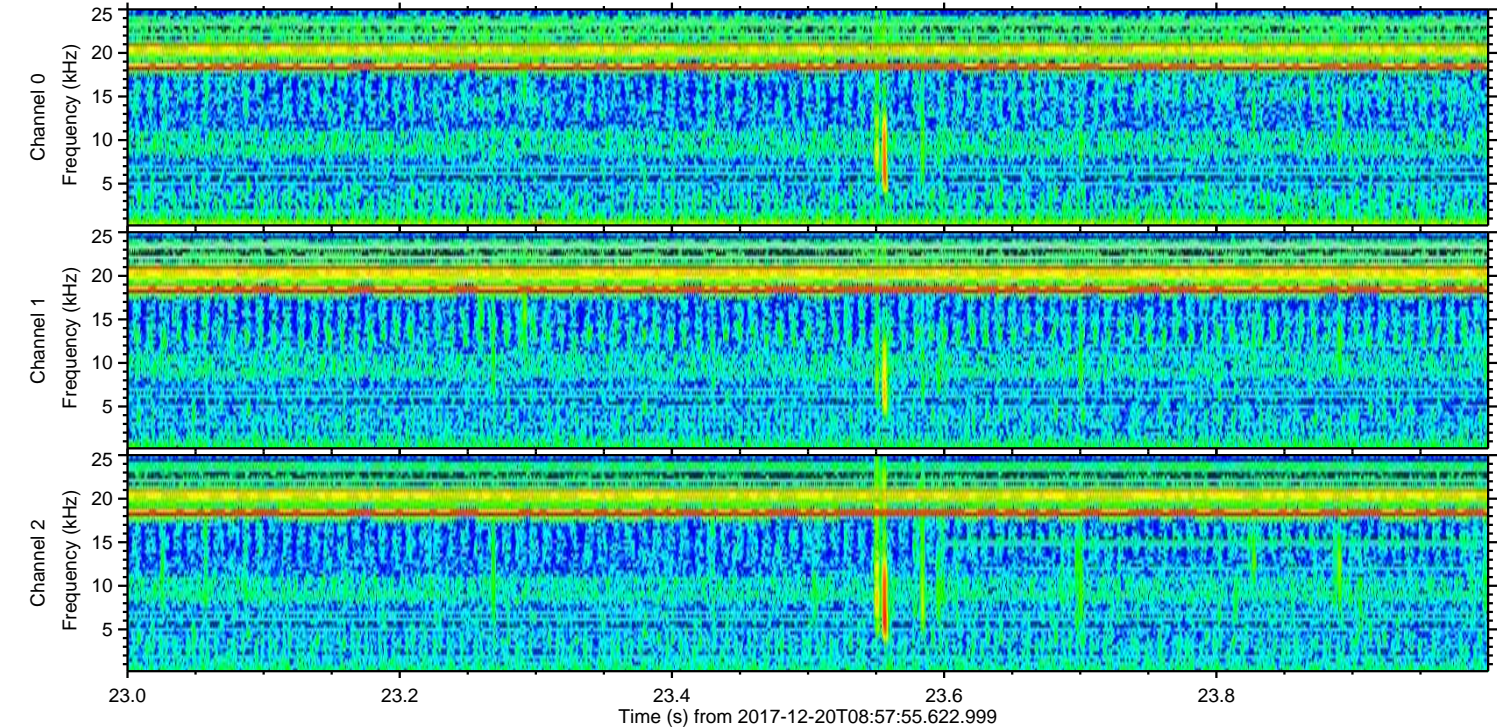
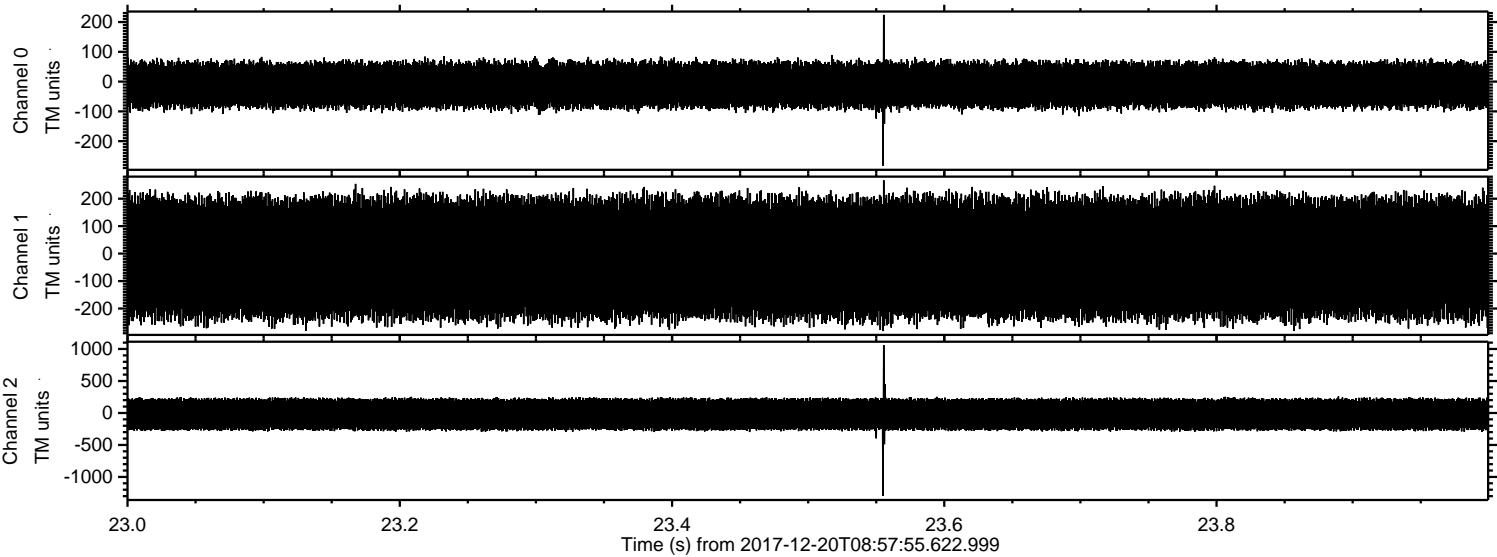

Processed Wed Dec 20 10:07:12 2017 by ELM ver.2012-10-06 from 001__elm20171220_085754__dat00.bin

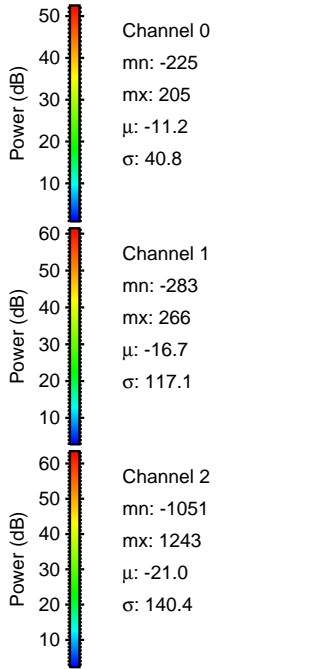
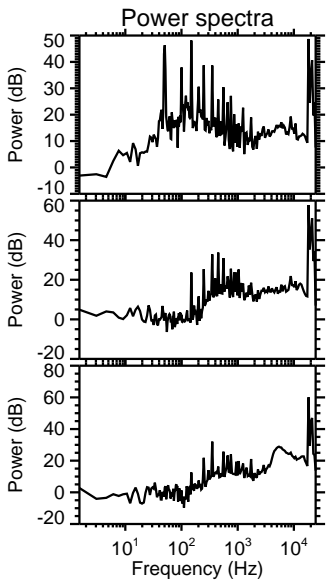
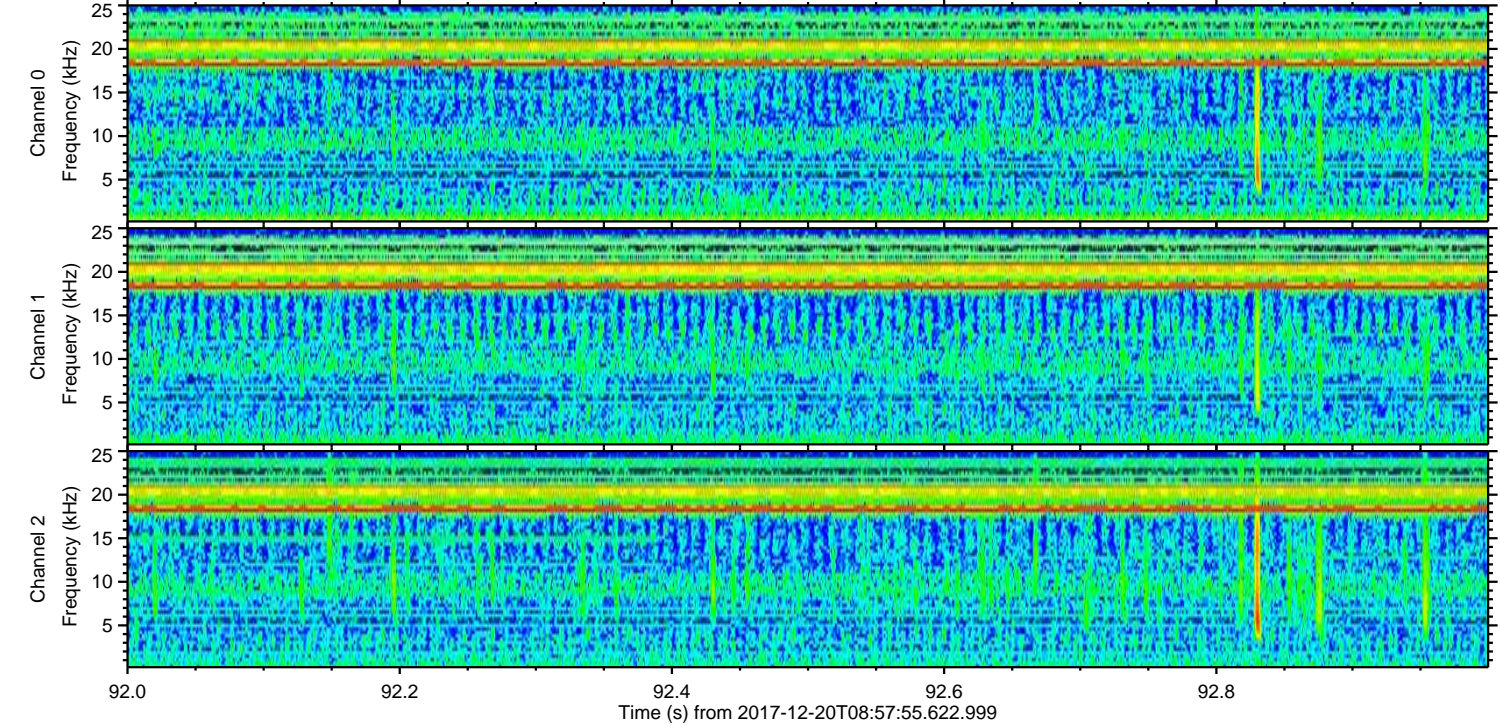
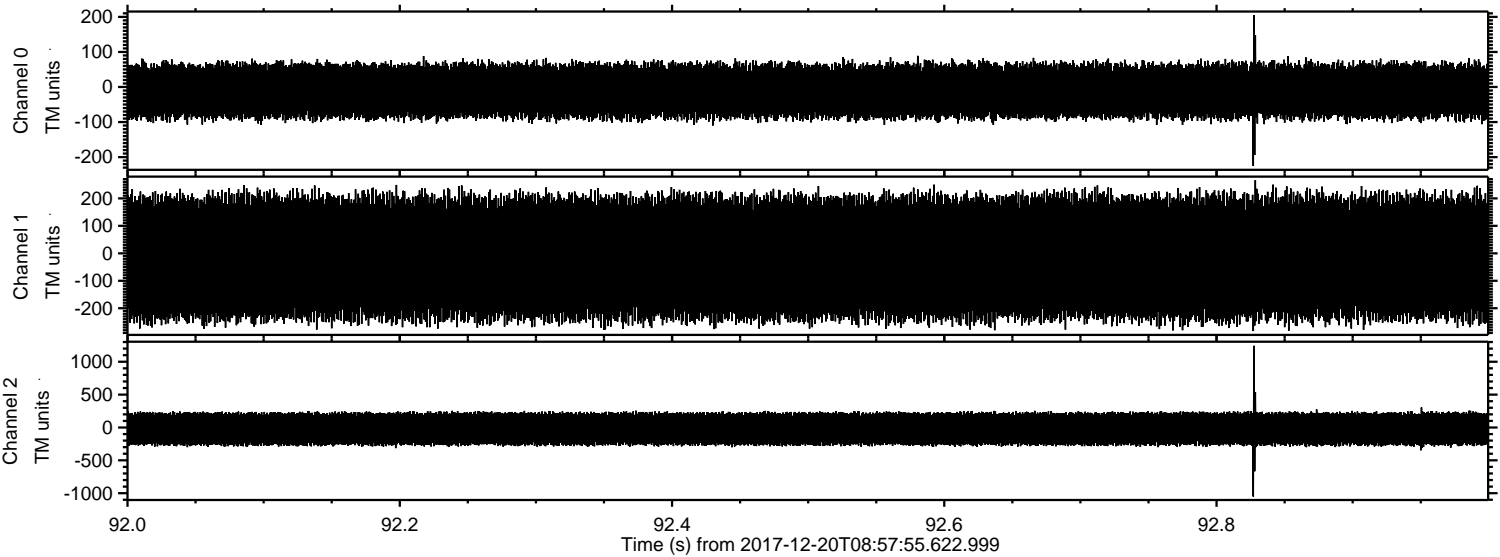

Channel 0
mn: -225
mx: 205
 μ : -11.2
 σ : 40.8

Channel 1
mn: -283
mx: 266
 μ : -16.7
 σ : 117.1

Channel 2
mn: -1051
mx: 1243
 μ : -21.0
 σ : 140.4

Processed Wed Dec 20 10:07:13 2017 by ELM ver.2012-10-06 from 001__elm20171220_085754__dat00.bin

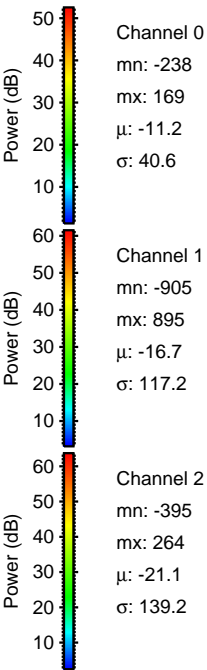
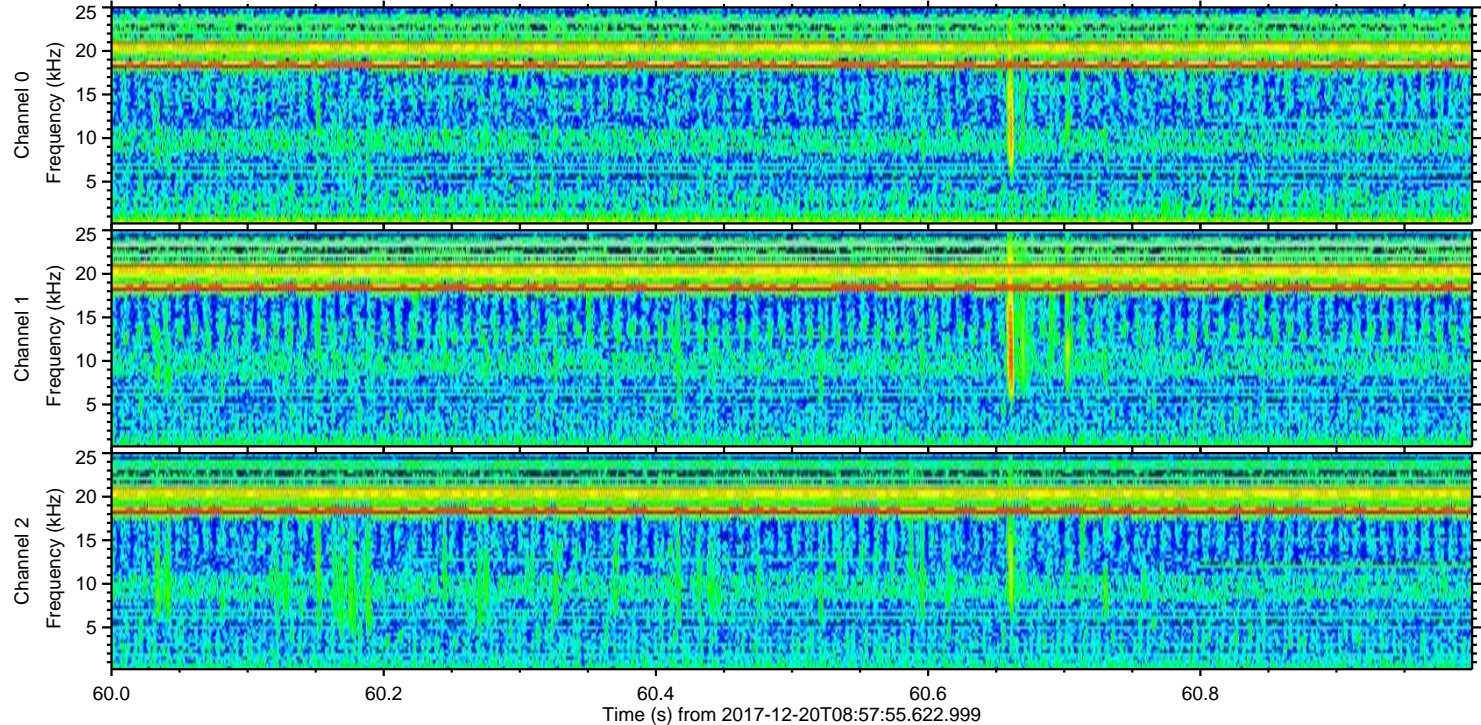
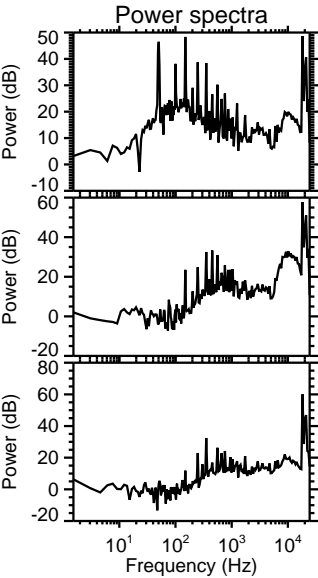
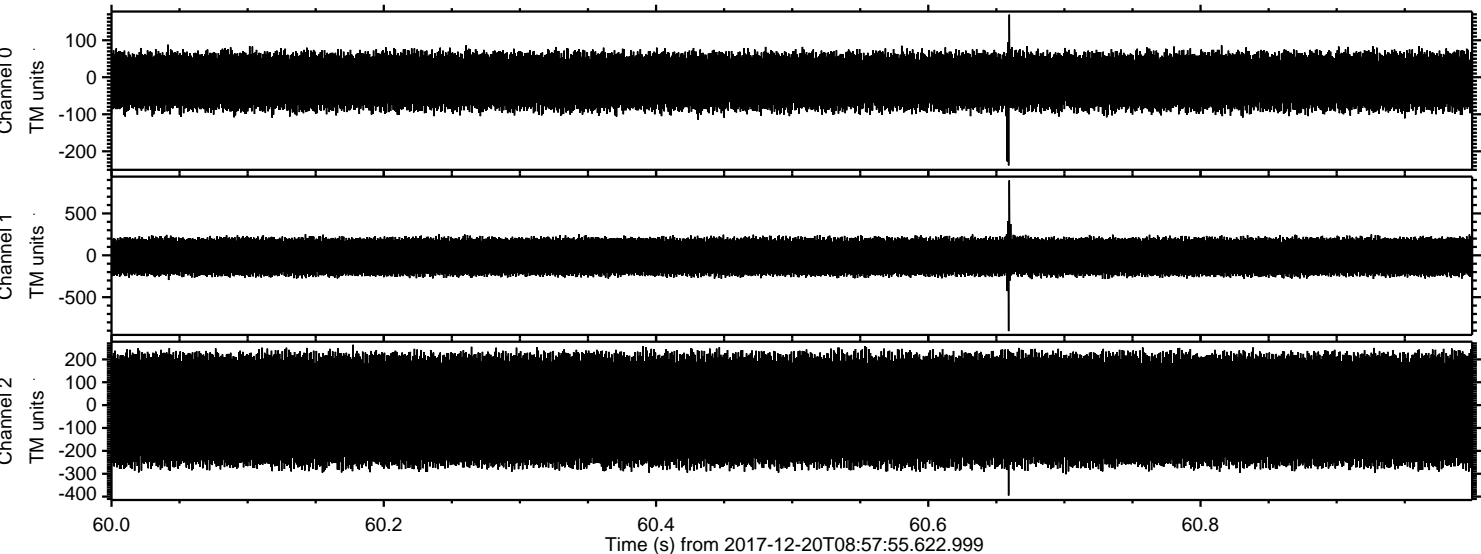

ELMAVAN 3D WAVEFORMS (Measured data sampled at 50 kHz) 51000 packets of 144 samples from 2017-12-20T08:57:55.622.999. Part 112/147

Processed Wed Dec 20 10:07:14 2017 by ELM ver.2012-10-06 from 001__elm20171220_085754__dat00.bin

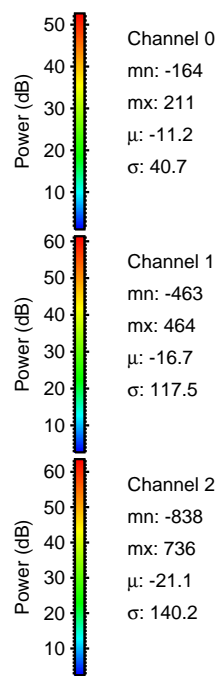
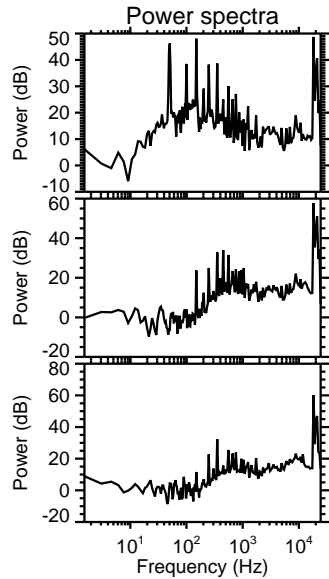
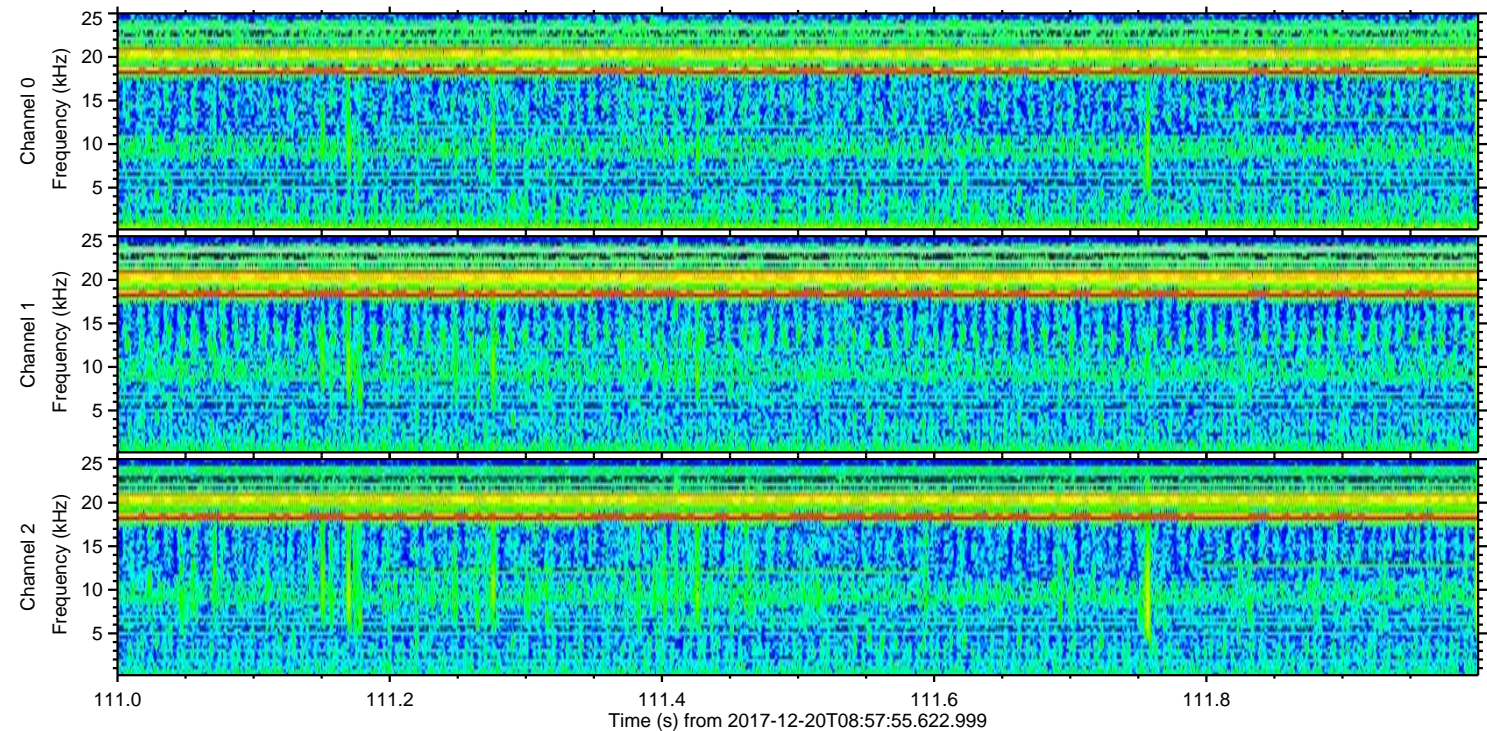
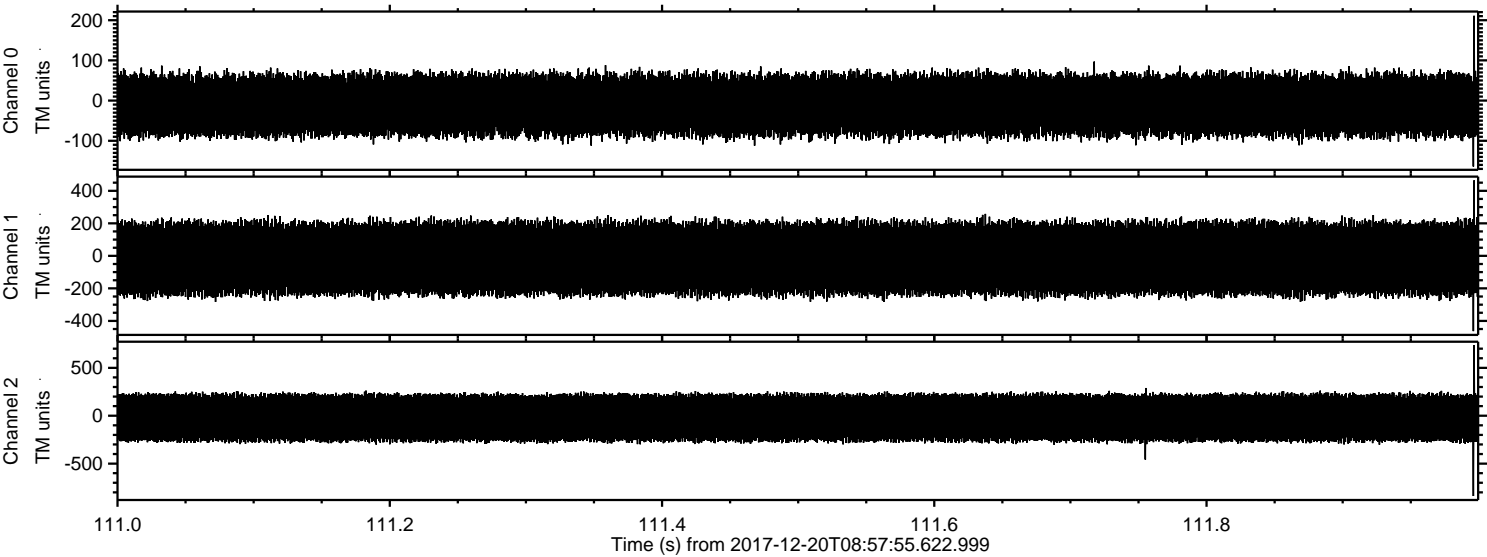

Channel 0
mn: -164
mx: 211
 μ : -11.2
 σ : 40.7

Channel 1
mn: -463
mx: 464
 μ : -16.7
 σ : 117.5

Channel 2
mn: -838
mx: 736
 μ : -21.1
 σ : 140.2

ELMAVAN 3D WAVEFORMS (Measured data sampled at 50 kHz) 51000 packets of 144 samples from 2017-12-20T08:57:55.622.999. Part 141/147

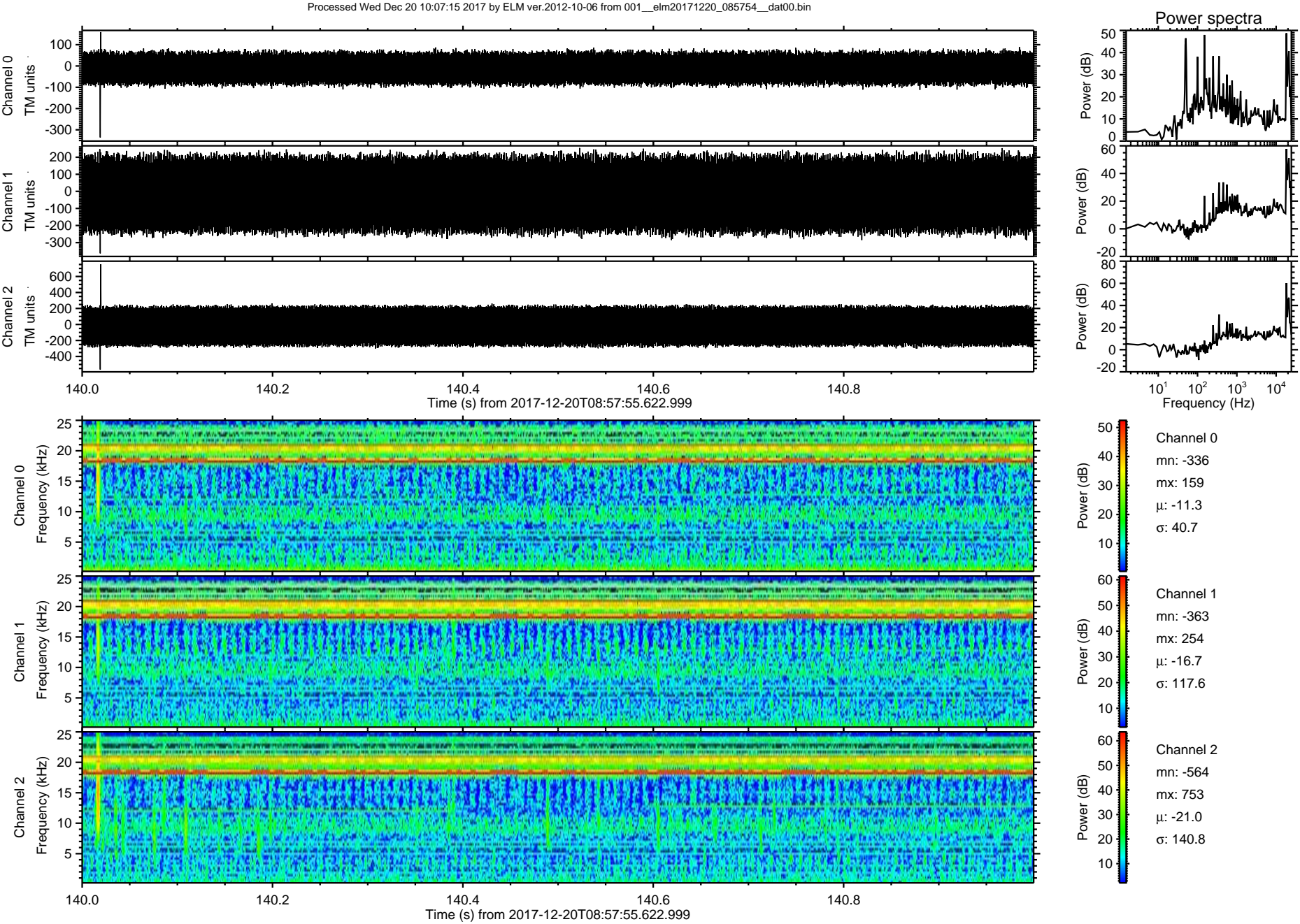

ELMAVAN 3D WAVEFORMS (Measured data sampled at 50 kHz) 51000 packets of 144 samples from 2017-12-20T08:57:55.622.999. Part 119/147

Processed Wed Dec 20 10:07:16 2017 by ELM ver.2012-10-06 from 001__elm20171220_085754__dat00.bin

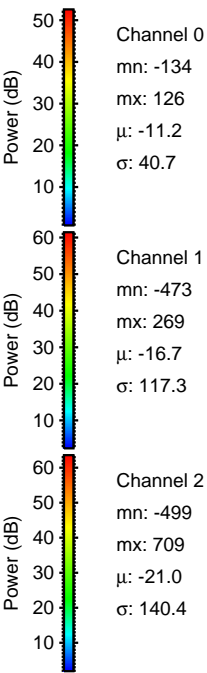
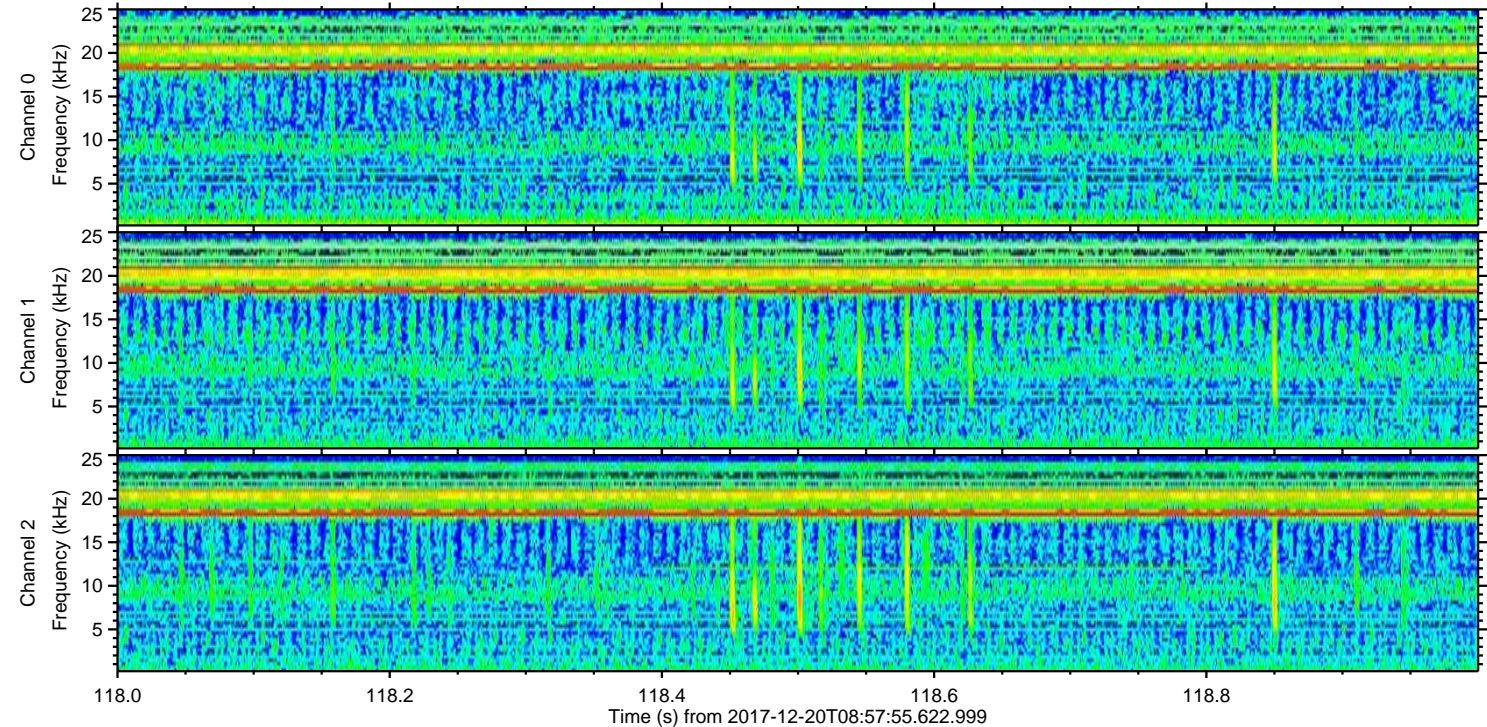
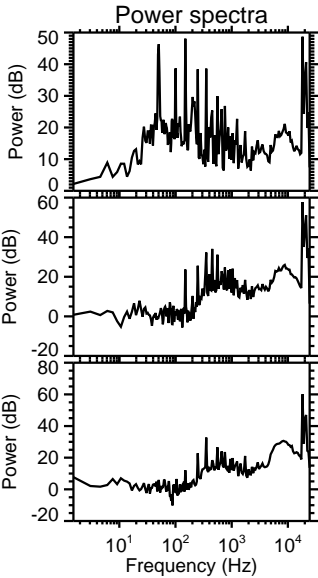
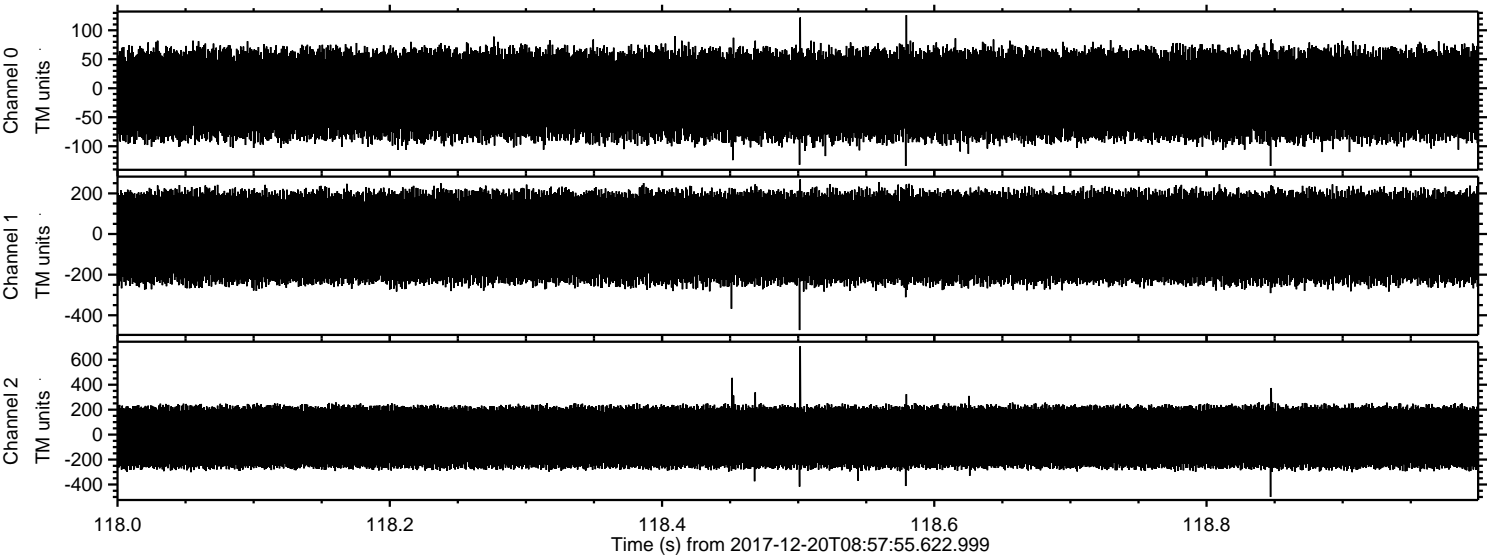

Processed Wed Dec 20 10:07:16 2017 by ELM ver.2012-10-06 from 001__elm20171220_085754__dat00.bin

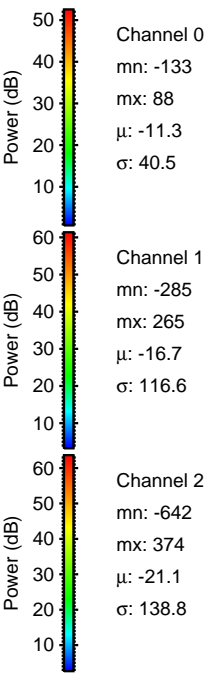
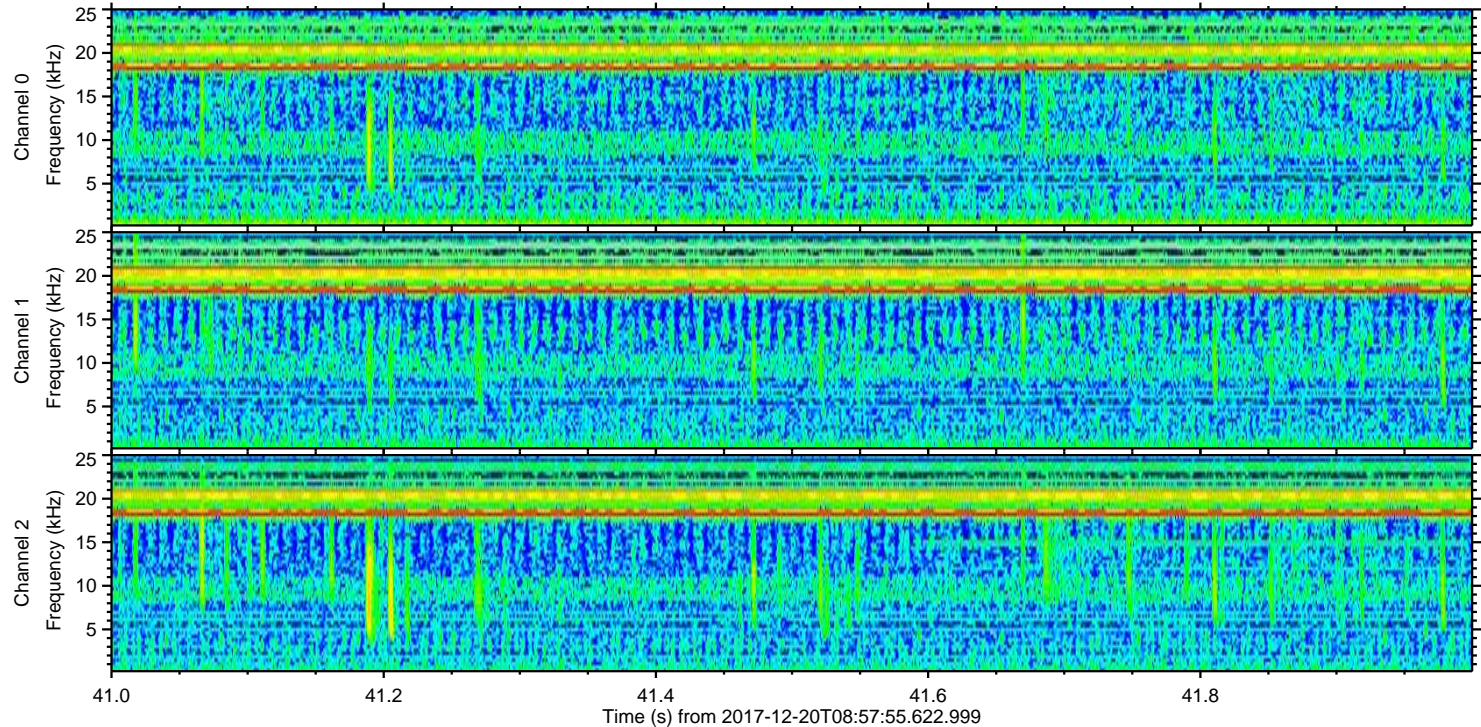
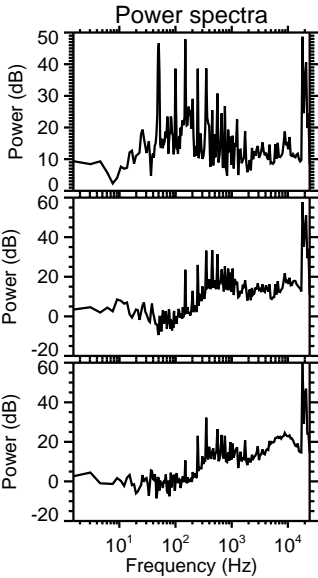
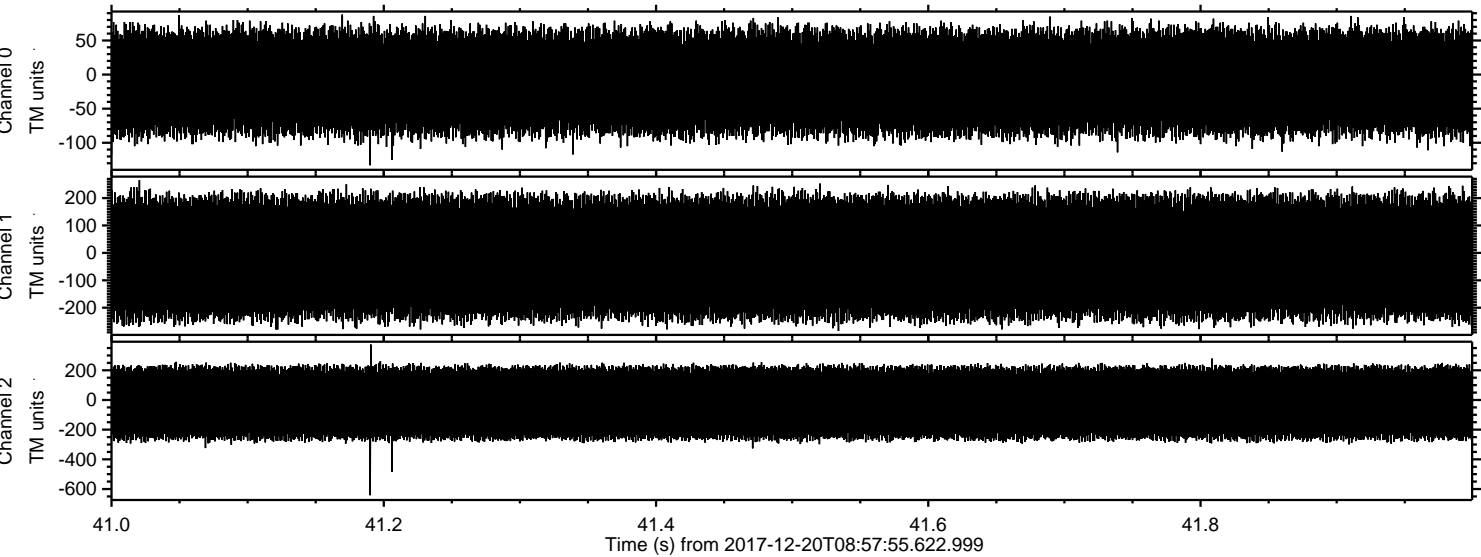

Processed Wed Dec 20 10:07:17 2017 by ELM ver.2012-10-06 from 001__elm20171220_085754__dat00.bin

