

ELMAVAN 3D WAVEFORMS (Measured data sampled at 50 kHz) 51000 packets of 144 samples from 2017-12-08T21:05:17.568.000.

Processed Fri Dec 8 22:12:59 2017 by ELM ver.2012-10-06 from 001__elm20171208_210516__dat00.bin

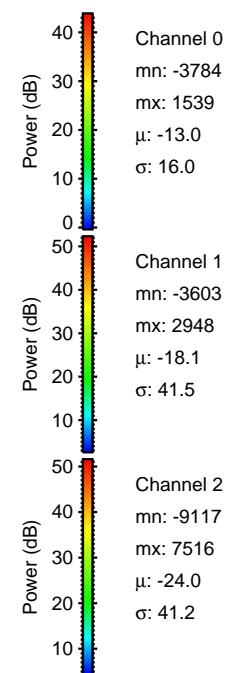

Processed Fri Dec 8 22:13:08 2017 by ELM ver.2012-10-06 from 001__elm20171208_210516__dat00.bin

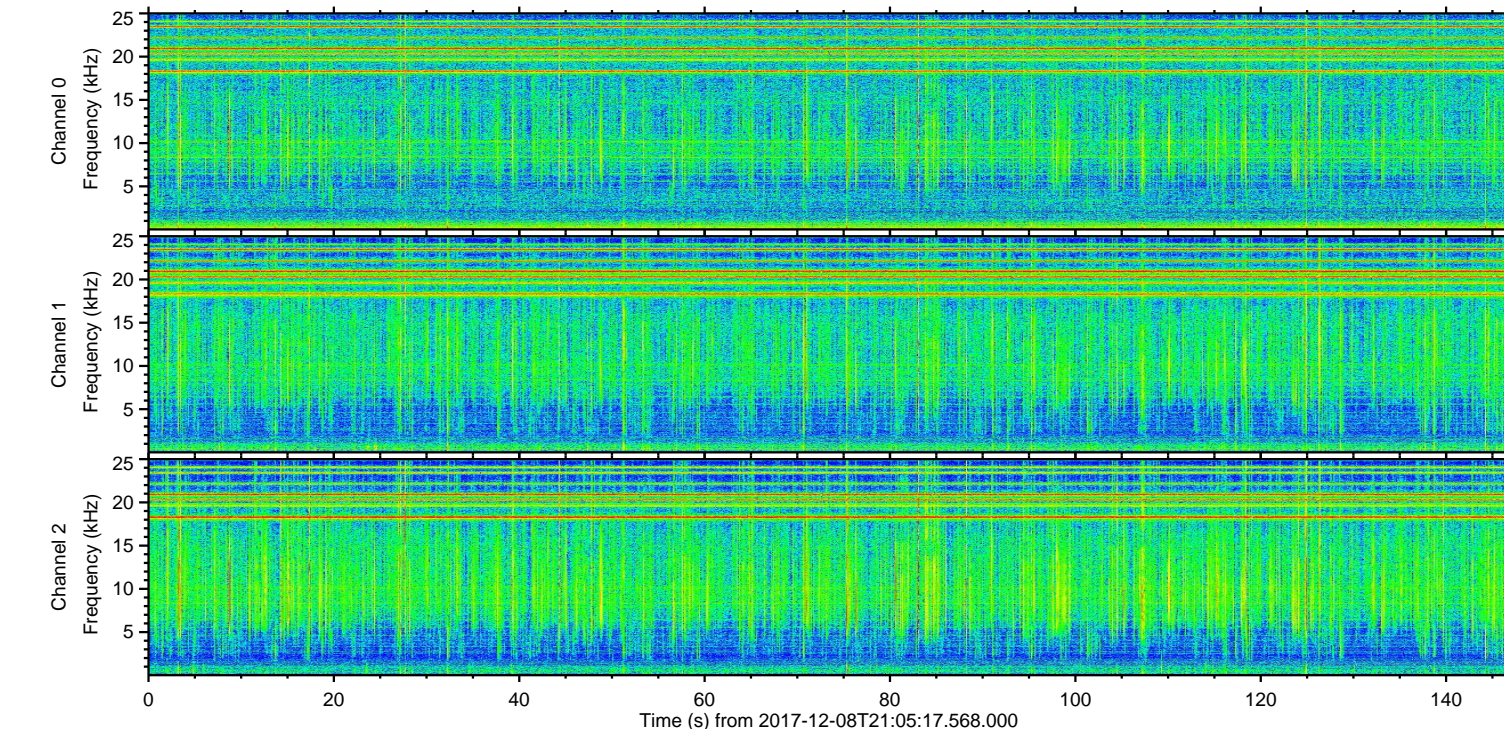
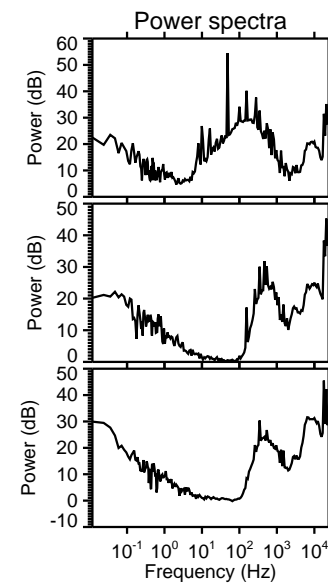
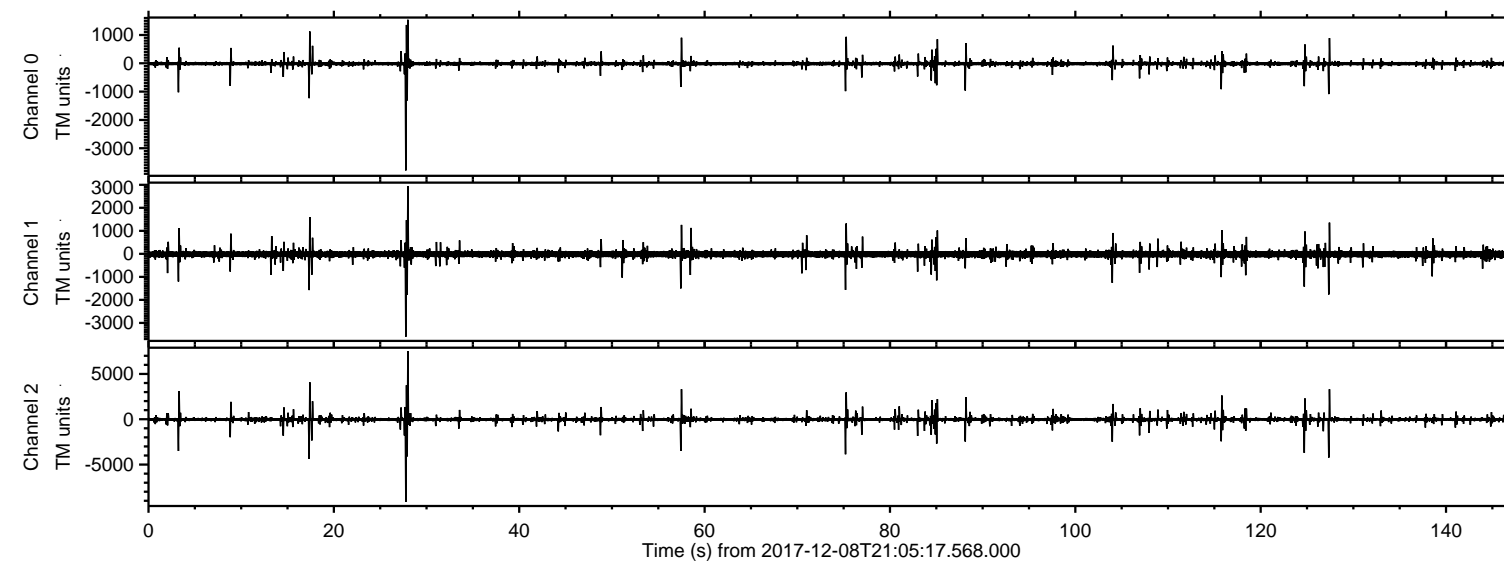
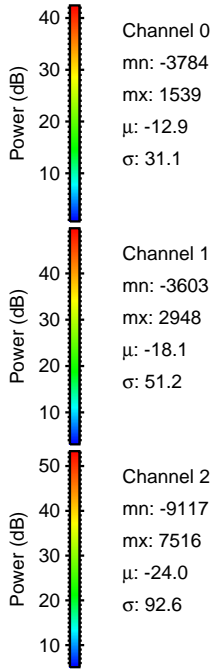
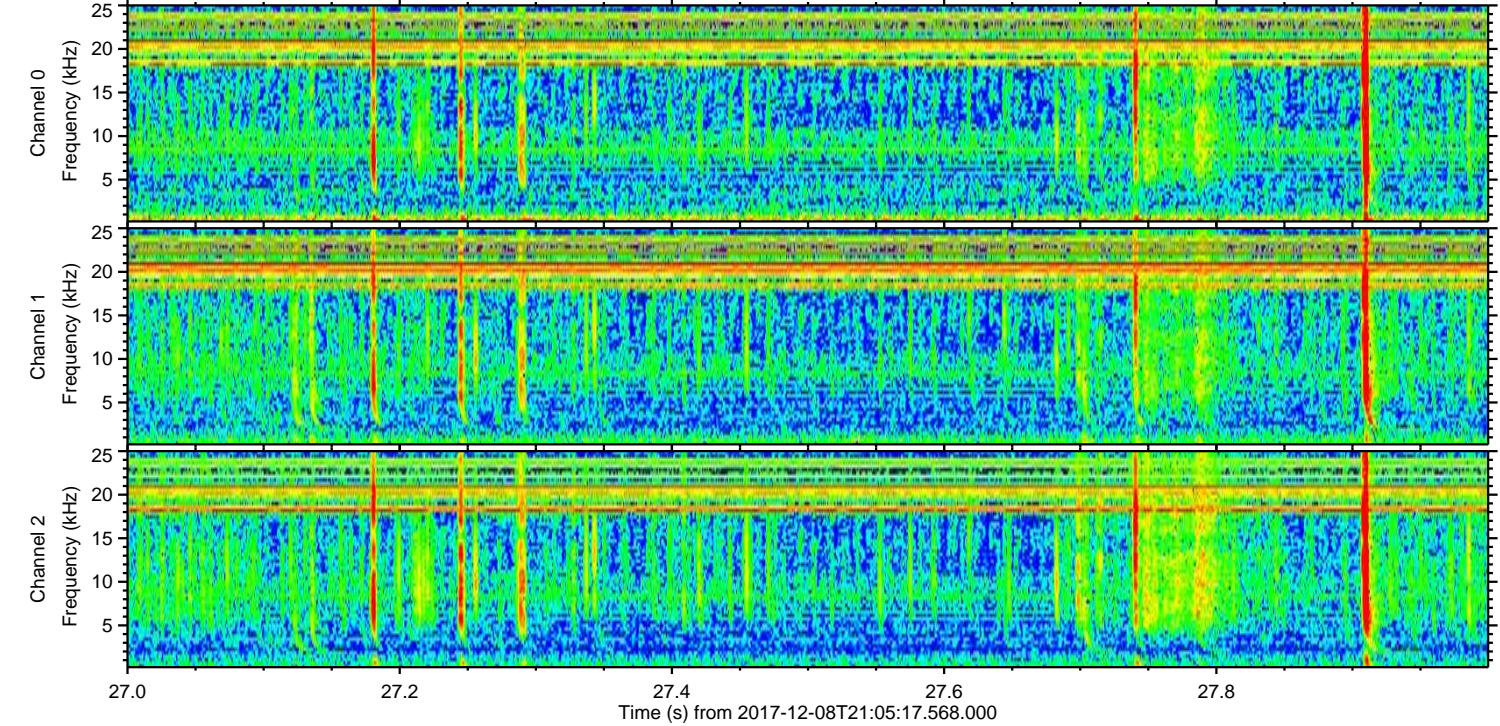
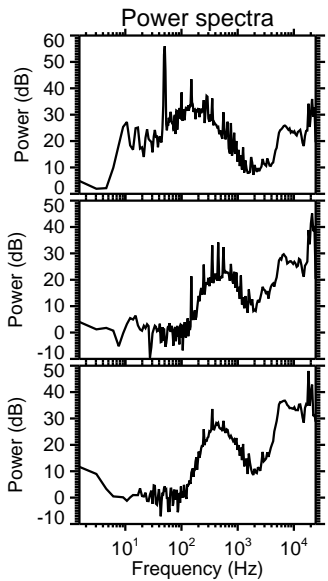
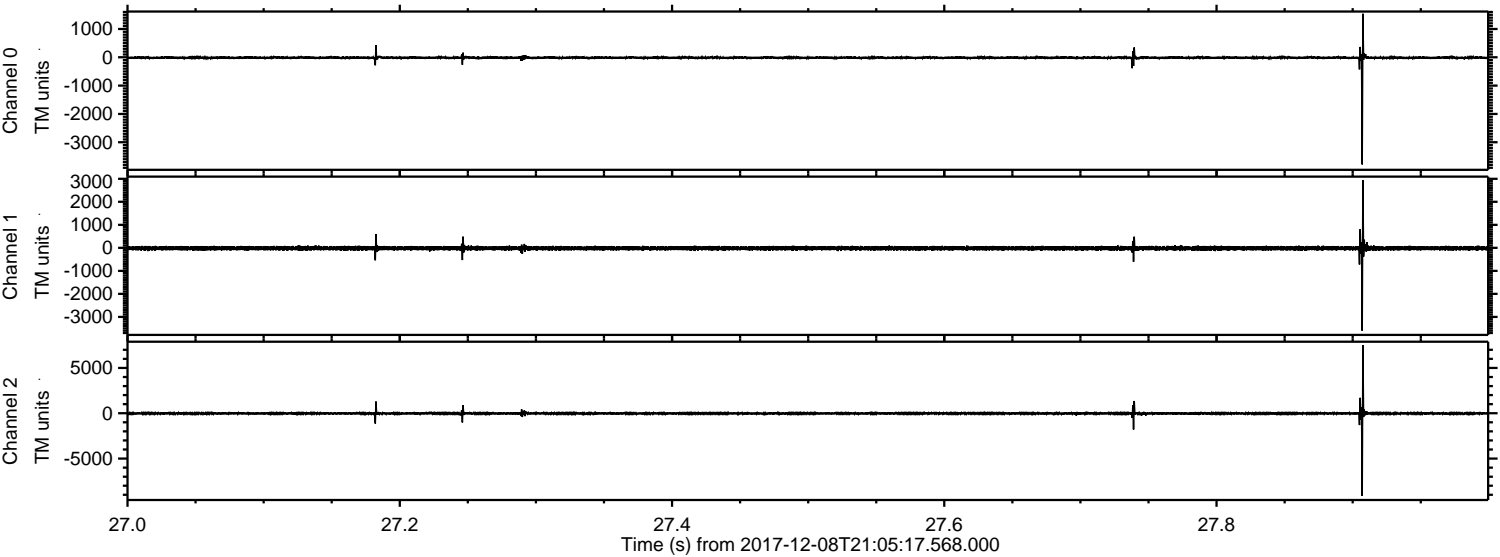

Channel 0
mn: -3784
mx: 1539
 μ : -12.9
 σ : 31.1

Channel 1
mn: -3603
mx: 2948
 μ : -18.1
 σ : 51.2

Channel 2
mn: -9117
mx: 7516
 μ : -24.0
 σ : 92.6

ELMAVAN 3D WAVEFORMS (Measured data sampled at 50 kHz) 51000 packets of 144 samples from 2017-12-08T21:05:17.568.000. Part 18/147

Processed Fri Dec 8 22:13:09 2017 by ELM ver.2012-10-06 from 001__elm20171208_210516__dat00.bin

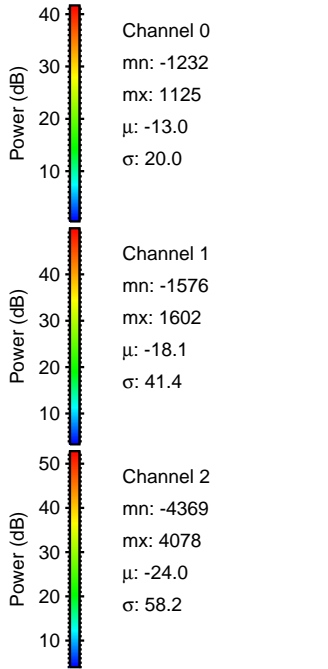
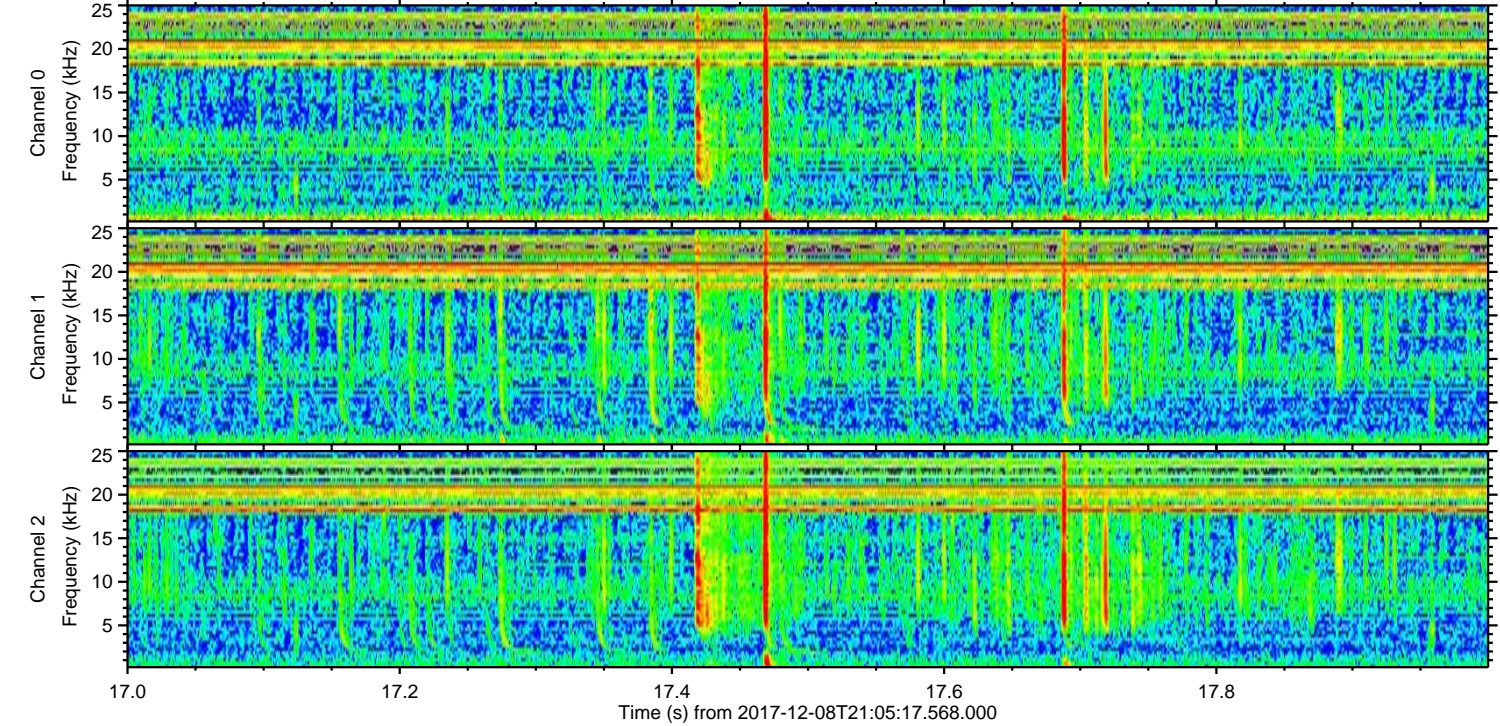
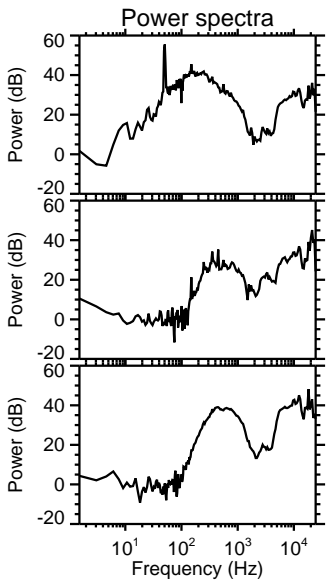
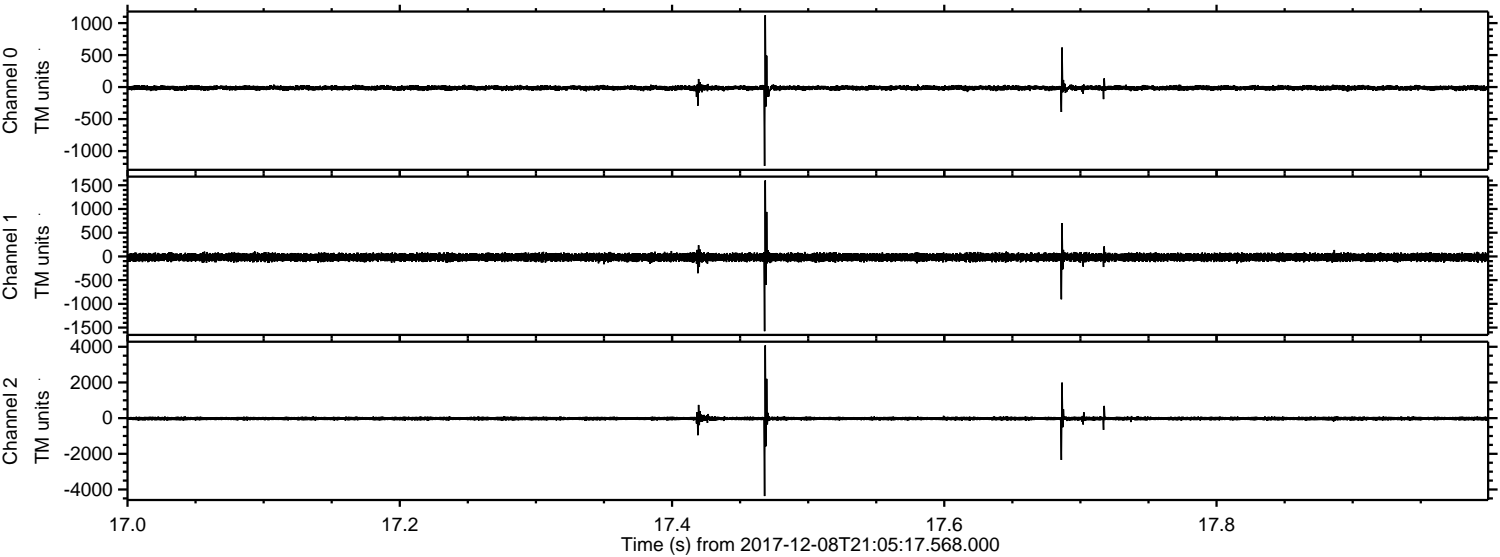

ELMAVAN 3D WAVEFORMS (Measured data sampled at 50 kHz) 51000 packets of 144 samples from 2017-12-08T21:05:17.568.000. Part 128/147

Processed Fri Dec 8 22:13:09 2017 by ELM ver.2012-10-06 from 001__elm20171208_210516__dat00.bin

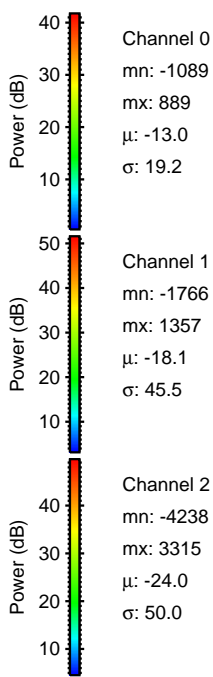
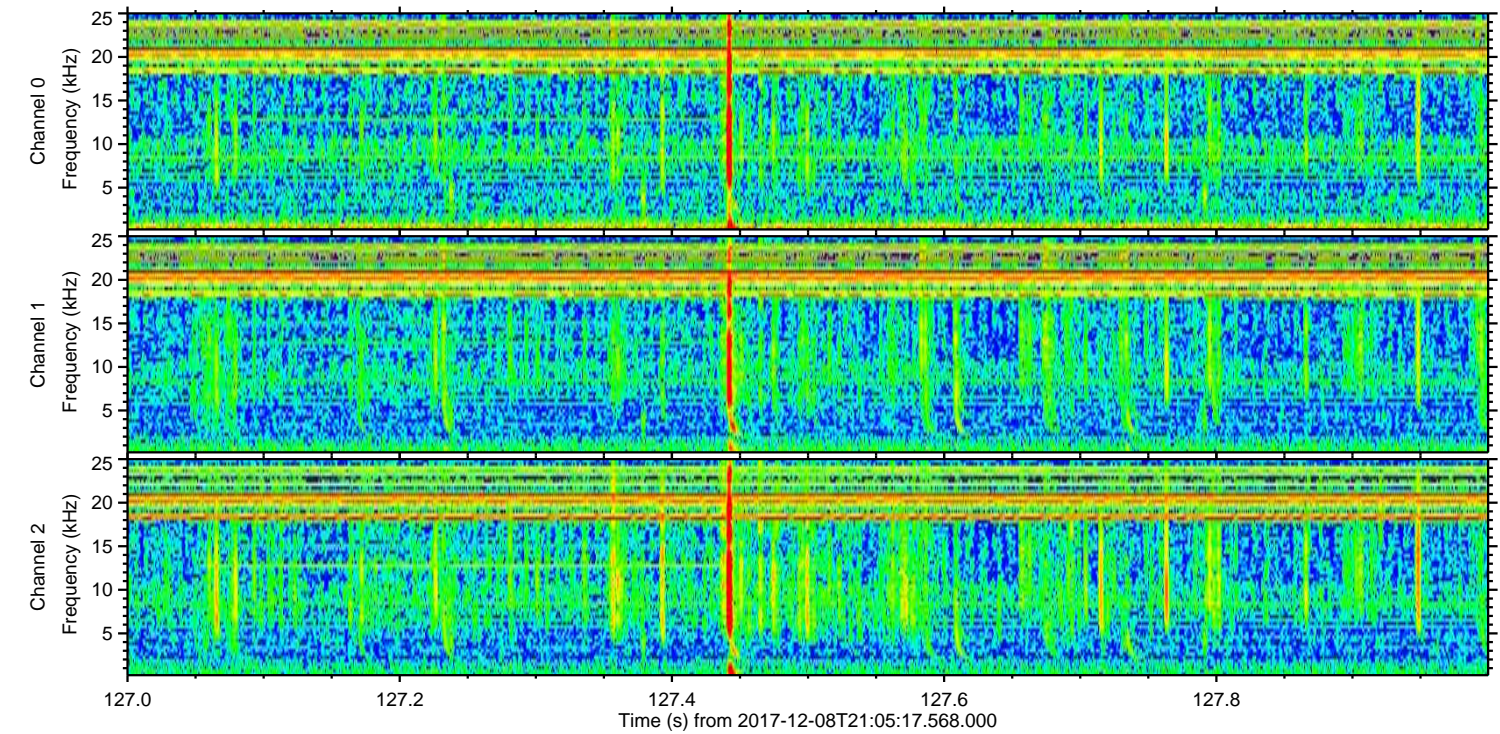
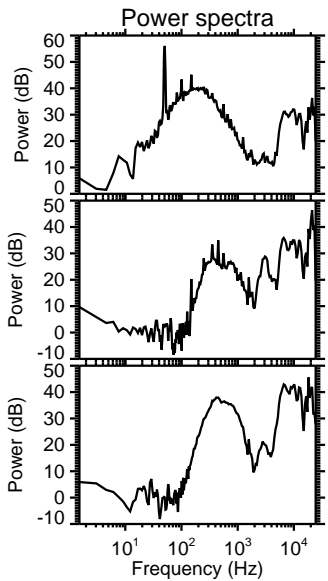
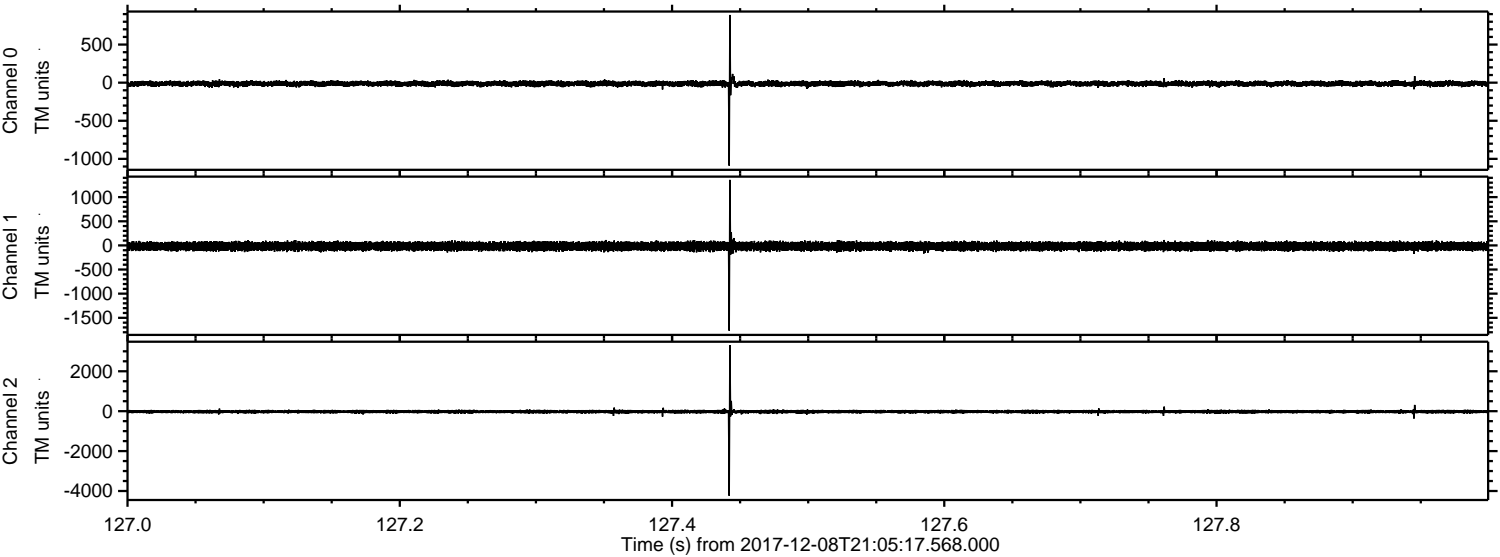

Channel 0
mn: -1089
mx: 889
 μ : -13.0
 σ : 19.2

Channel 1
mn: -1766
mx: 1357
 μ : -18.1
 σ : 45.5

Channel 2
mn: -4238
mx: 3315
 μ : -24.0
 σ : 50.0

ELMAVAN 3D WAVEFORMS (Measured data sampled at 50 kHz) 51000 packets of 144 samples from 2017-12-08T21:05:17.568.000. Part 76/147

Processed Fri Dec 8 22:13:10 2017 by ELM ver.2012-10-06 from 001__elm20171208_210516__dat00.bin

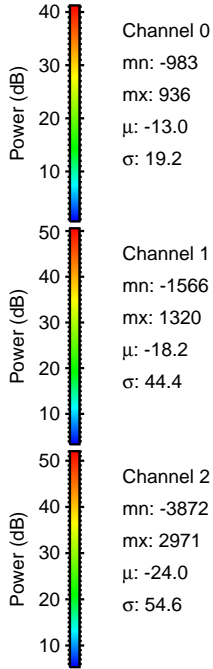
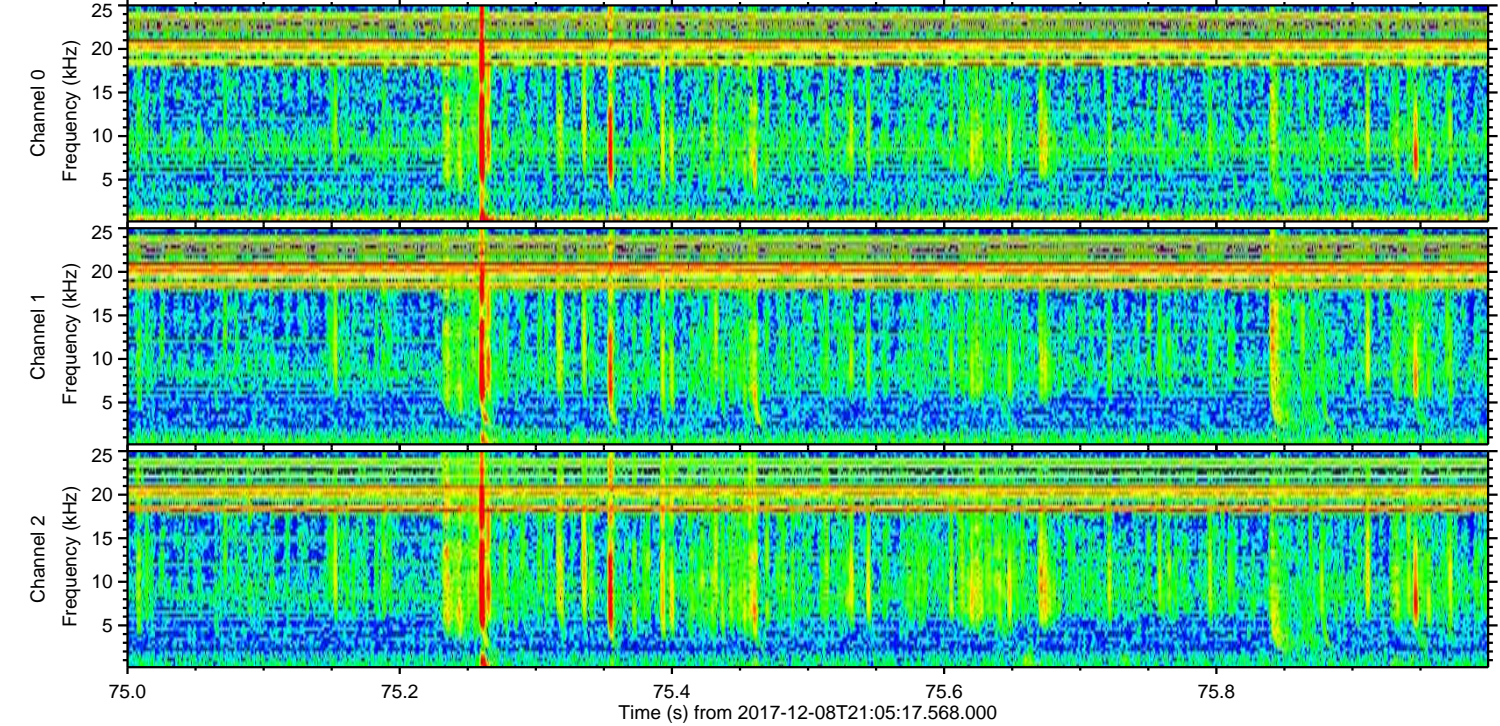
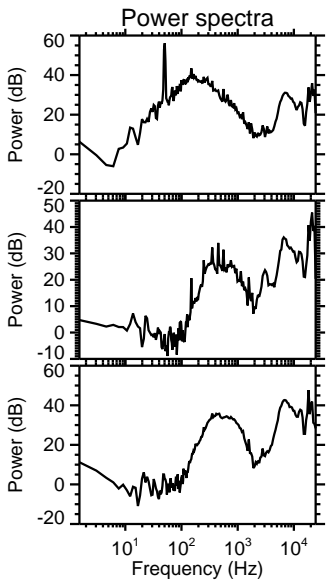
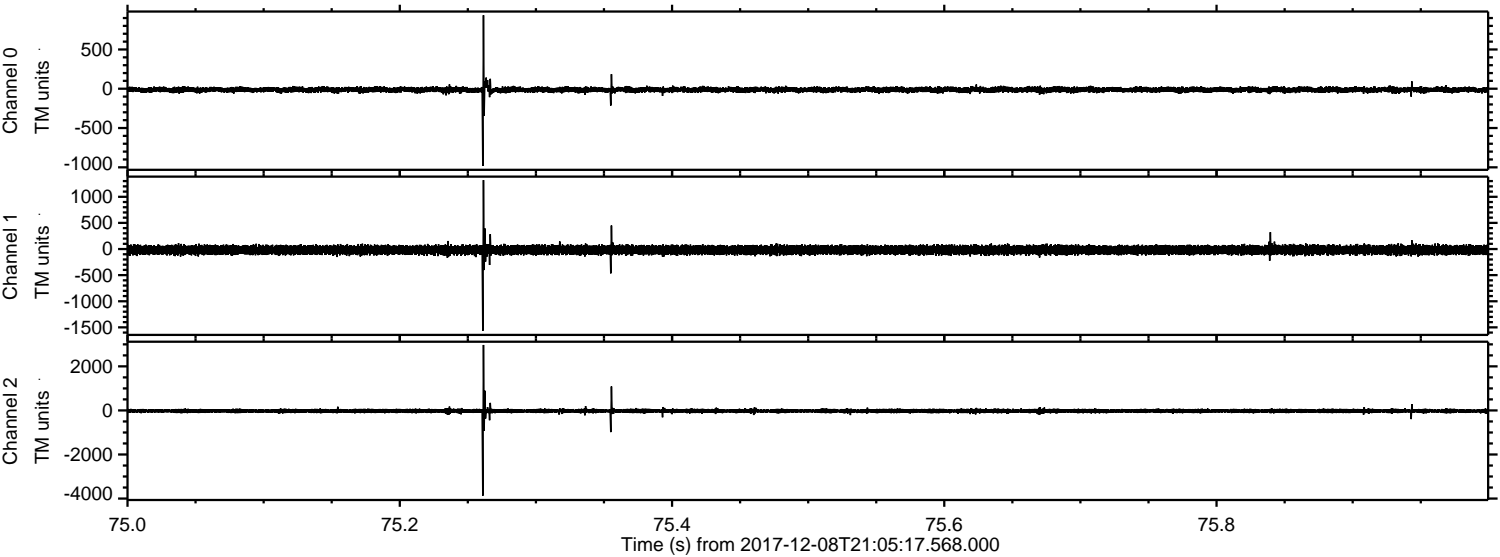

Channel 0
mn: -983
mx: 936
 μ : -13.0
 σ : 19.2

Channel 1
mn: -1566
mx: 1320
 μ : -18.2
 σ : 44.4

Channel 2
mn: -3872
mx: 2971
 μ : -24.0
 σ : 54.6

ELMAVAN 3D WAVEFORMS (Measured data sampled at 50 kHz) 51000 packets of 144 samples from 2017-12-08T21:05:17.568.000. Part 125/147

Processed Fri Dec 8 22:13:11 2017 by ELM ver.2012-10-06 from 001__elm20171208_210516__dat00.bin

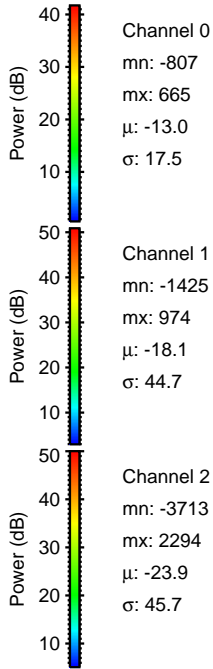
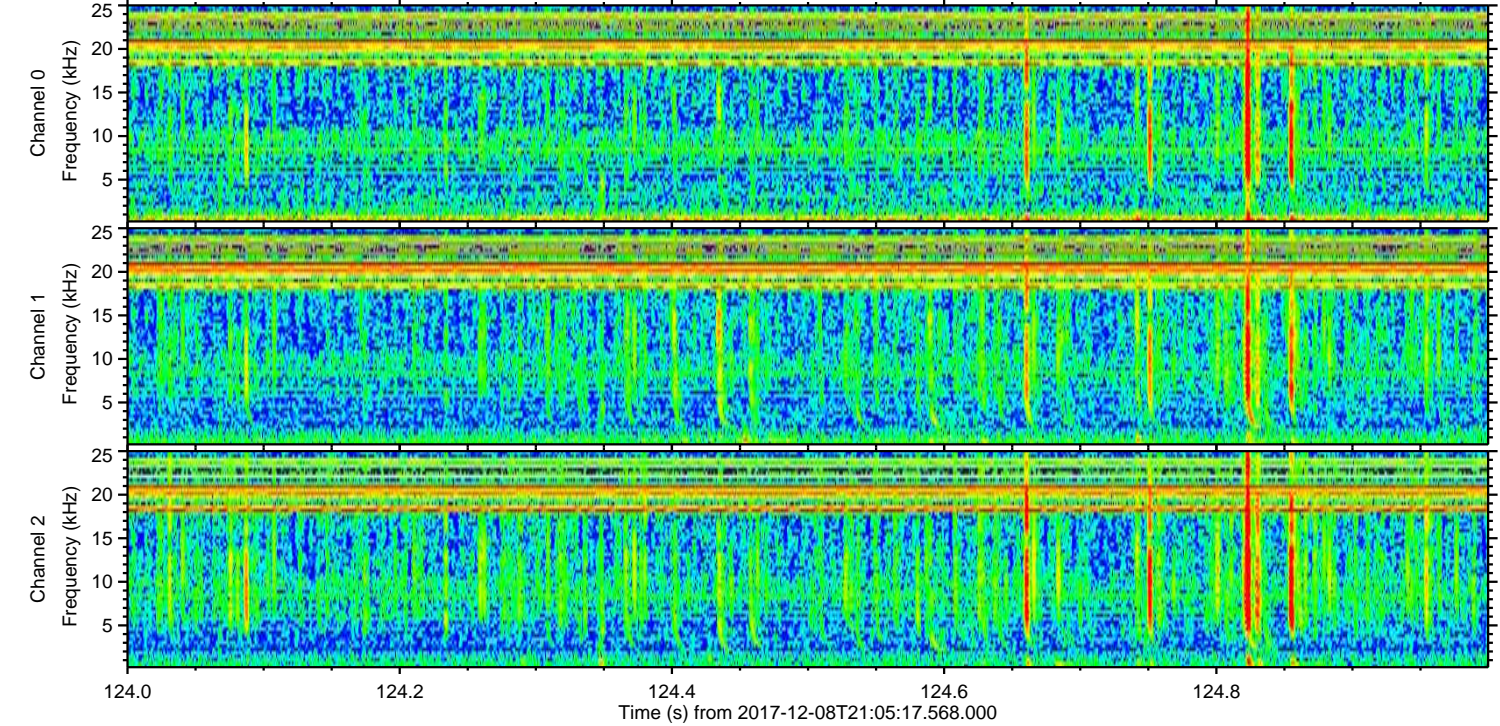
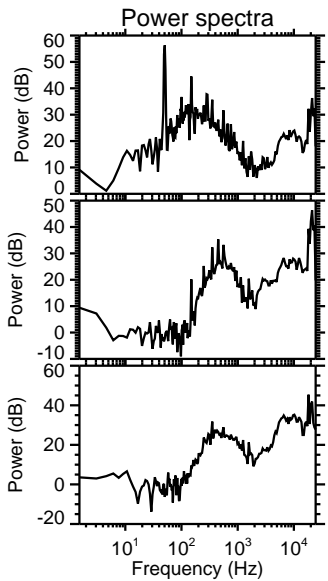
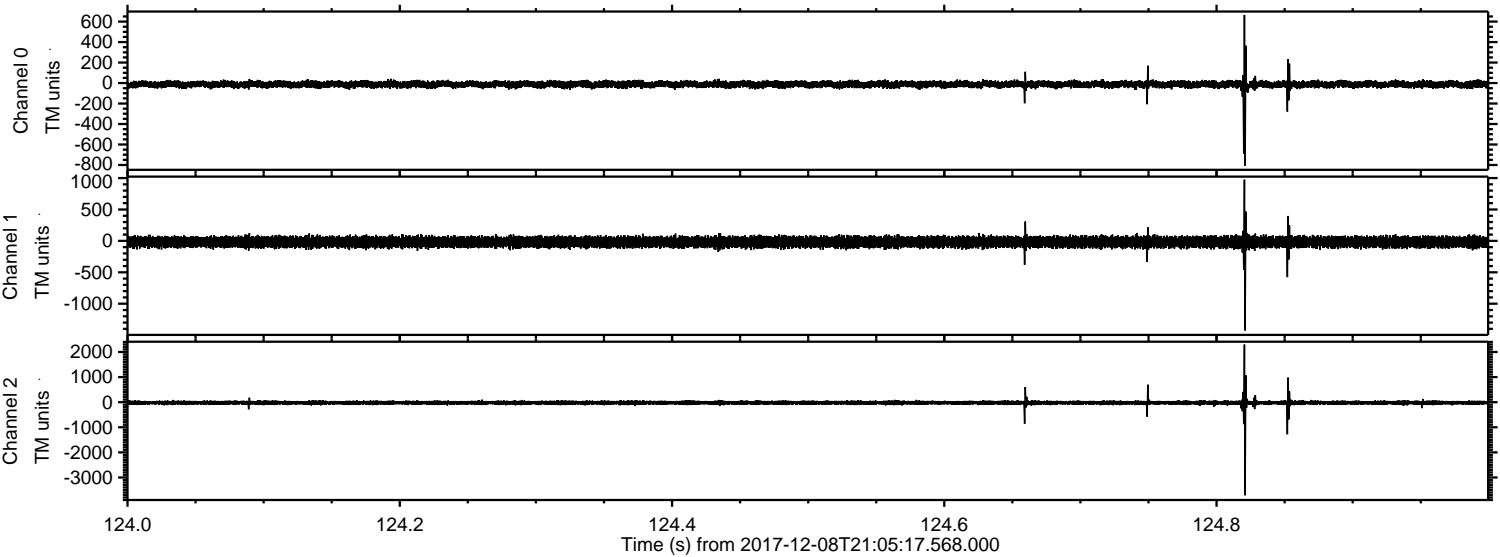

Processed Fri Dec 8 22:13:12 2017 by ELM ver.2012-10-06 from 001__elm20171208_210516__dat00.bin

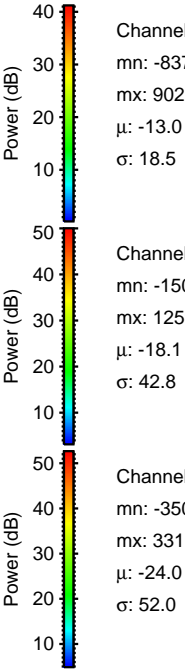
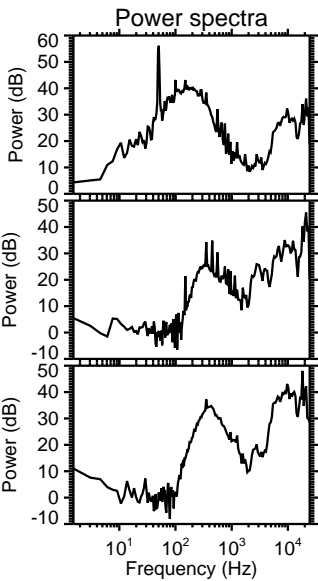
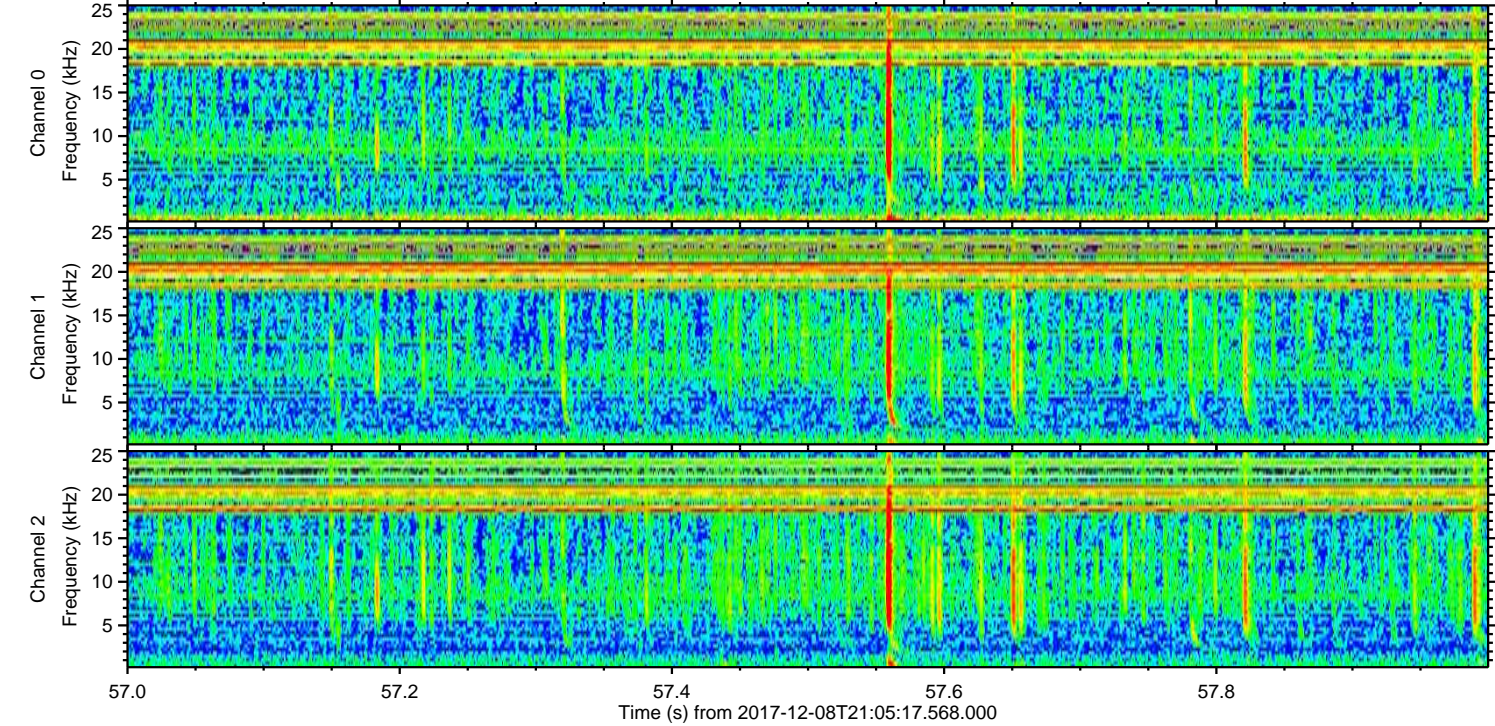
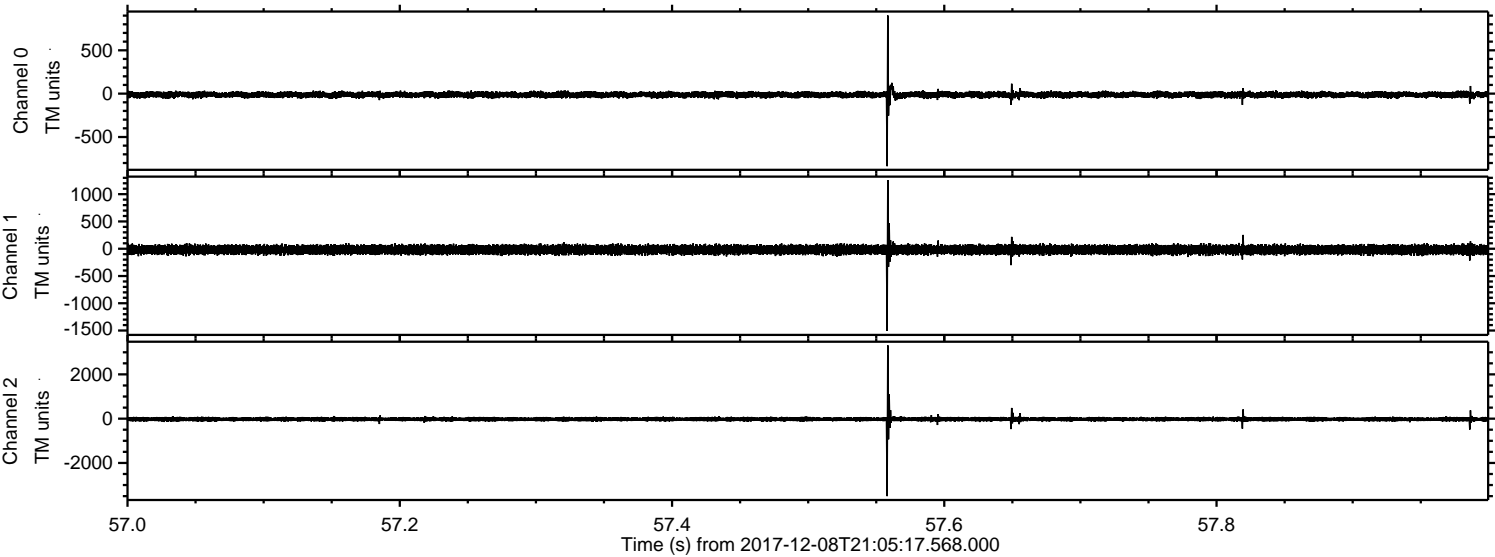

Processed Fri Dec 8 22:13:13 2017 by ELM ver.2012-10-06 from 001__elm20171208_210516__dat00.bin

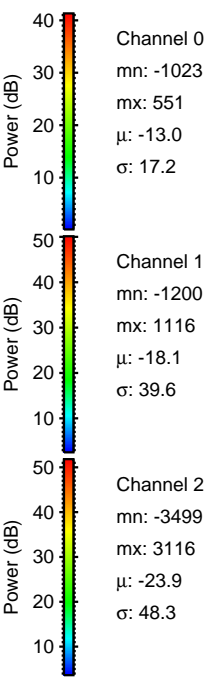
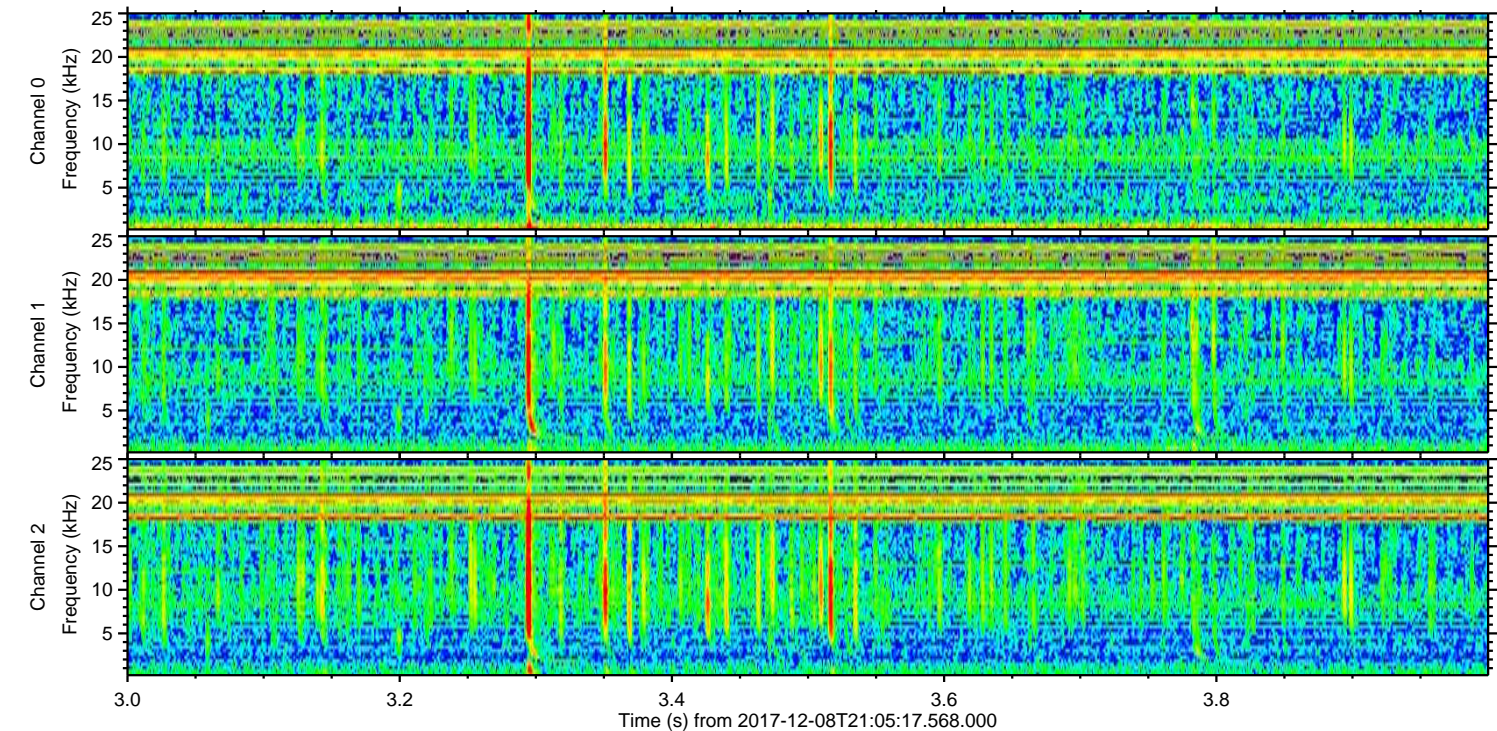
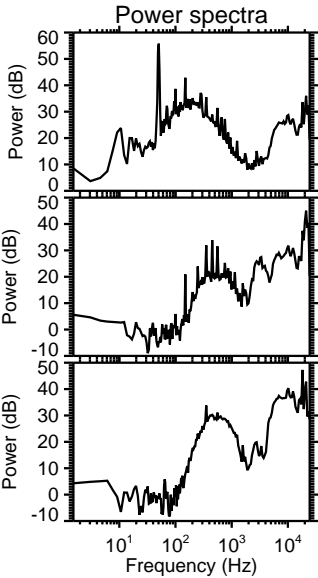
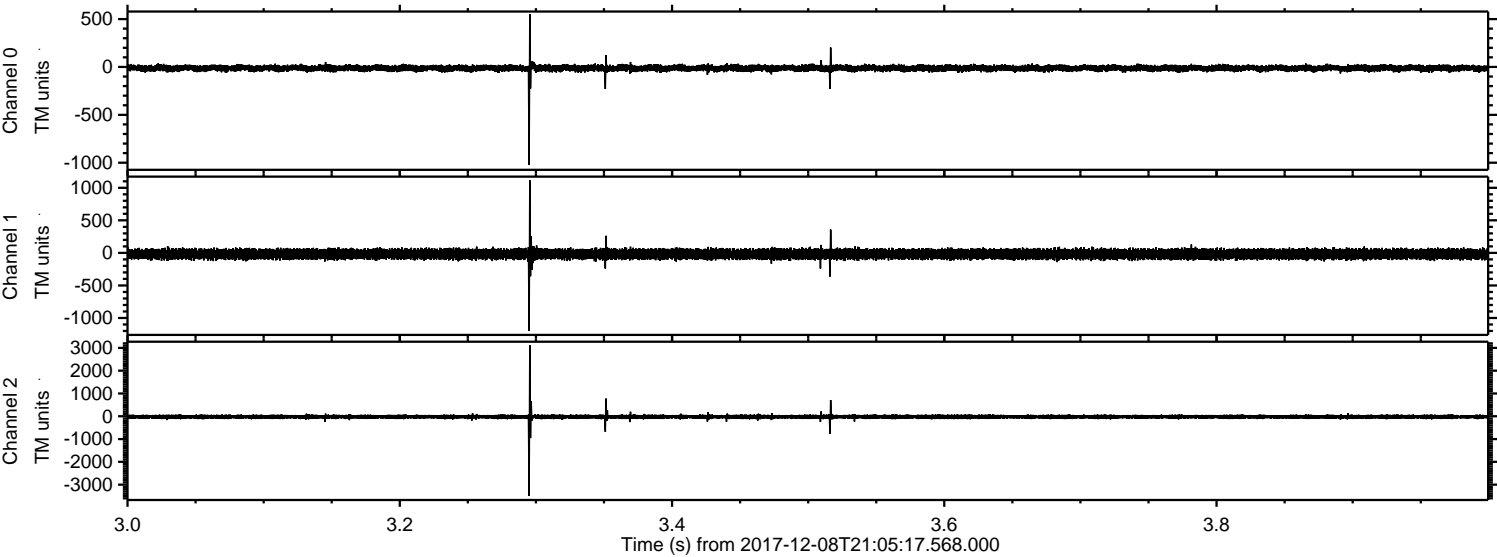

Channel 0
mn: -1023
mx: 551
 μ : -13.0
 σ : 17.2

Channel 1
mn: -1200
mx: 1116
 μ : -18.1
 σ : 39.6

Channel 2
mn: -3499
mx: 3116
 μ : -23.9
 σ : 48.3

Processed Fri Dec 8 22:13:14 2017 by ELM ver.2012-10-06 from 001__elm20171208_210516__dat00.bin

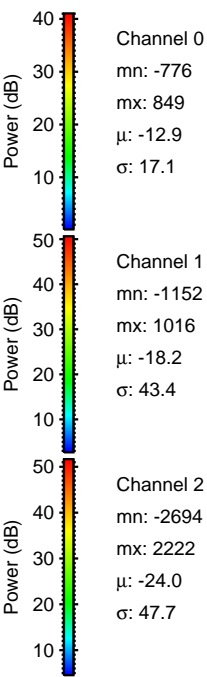
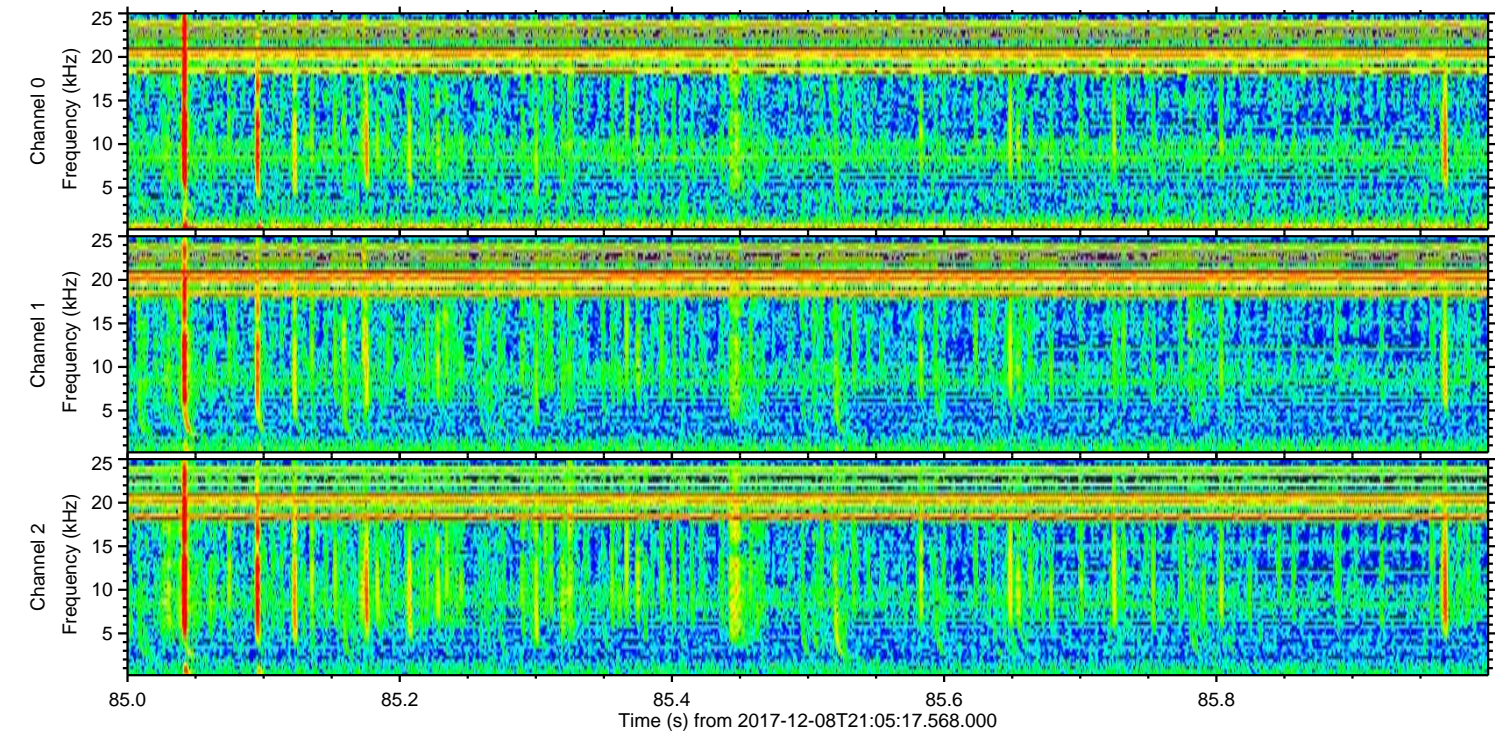
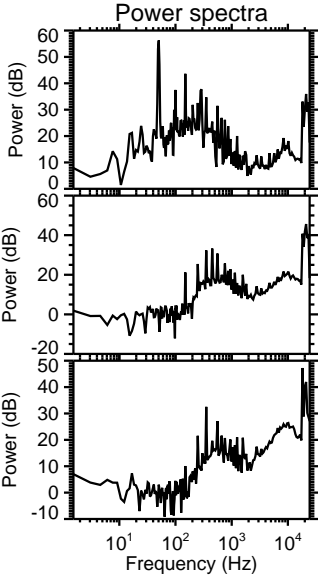
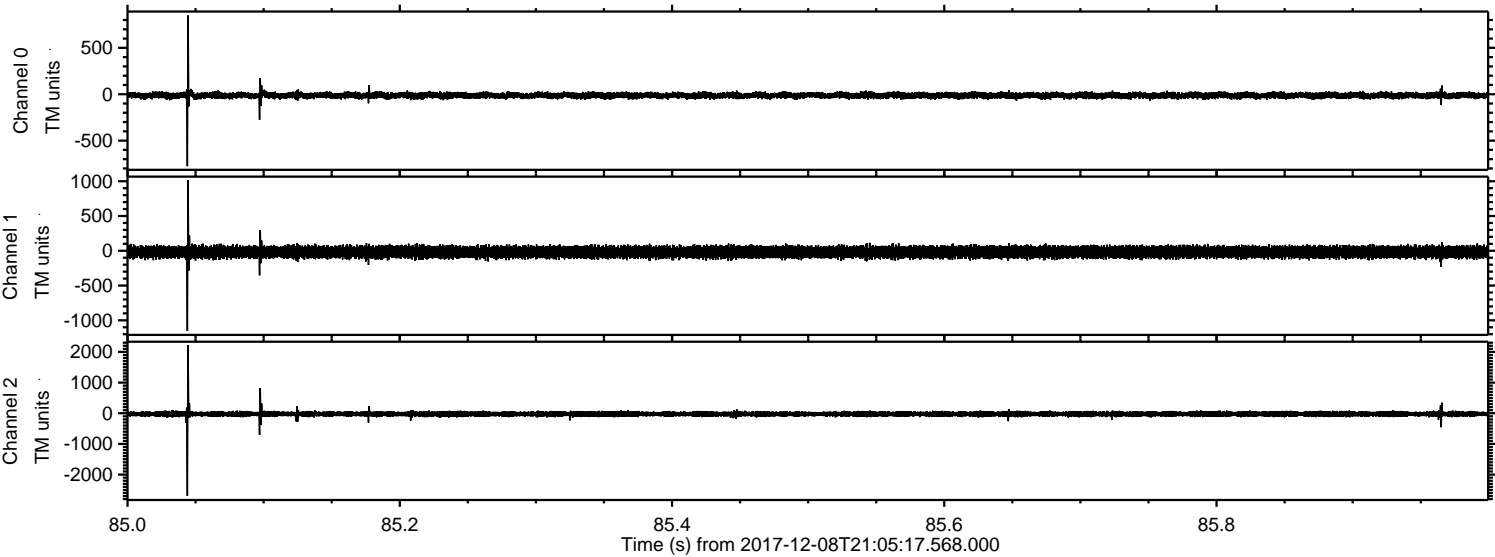

ELMAVAN 3D WAVEFORMS (Measured data sampled at 50 kHz) 51000 packets of 144 samples from 2017-12-08T21:05:17.568.000. Part 116/147

Processed Fri Dec 8 22:13:15 2017 by ELM ver.2012-10-06 from 001__elm20171208_210516__dat00.bin

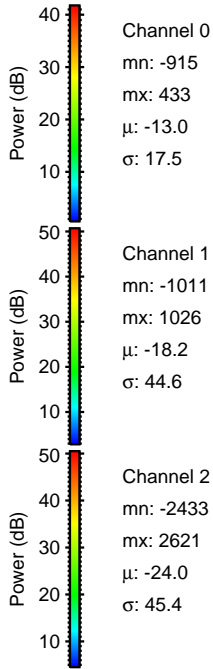
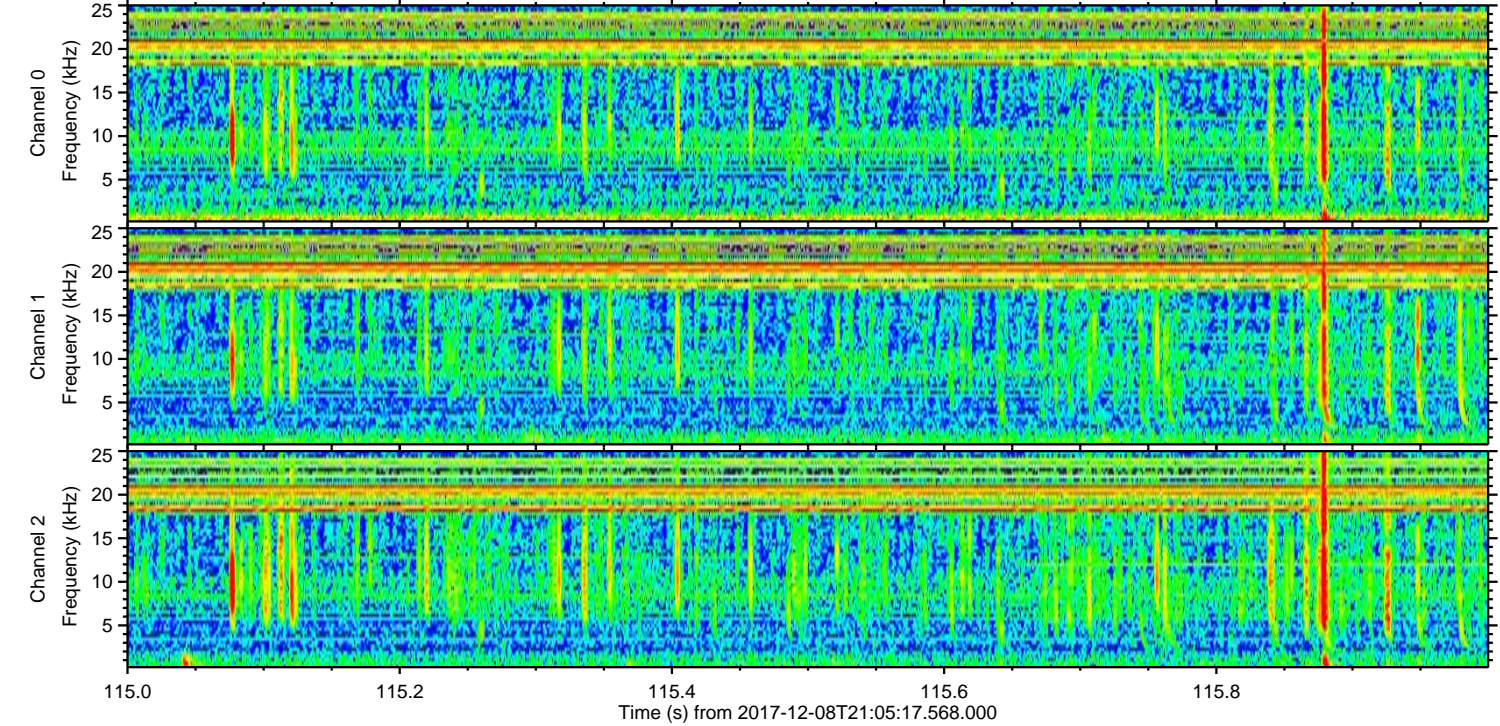
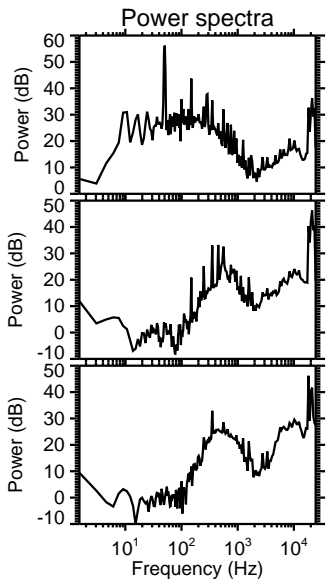
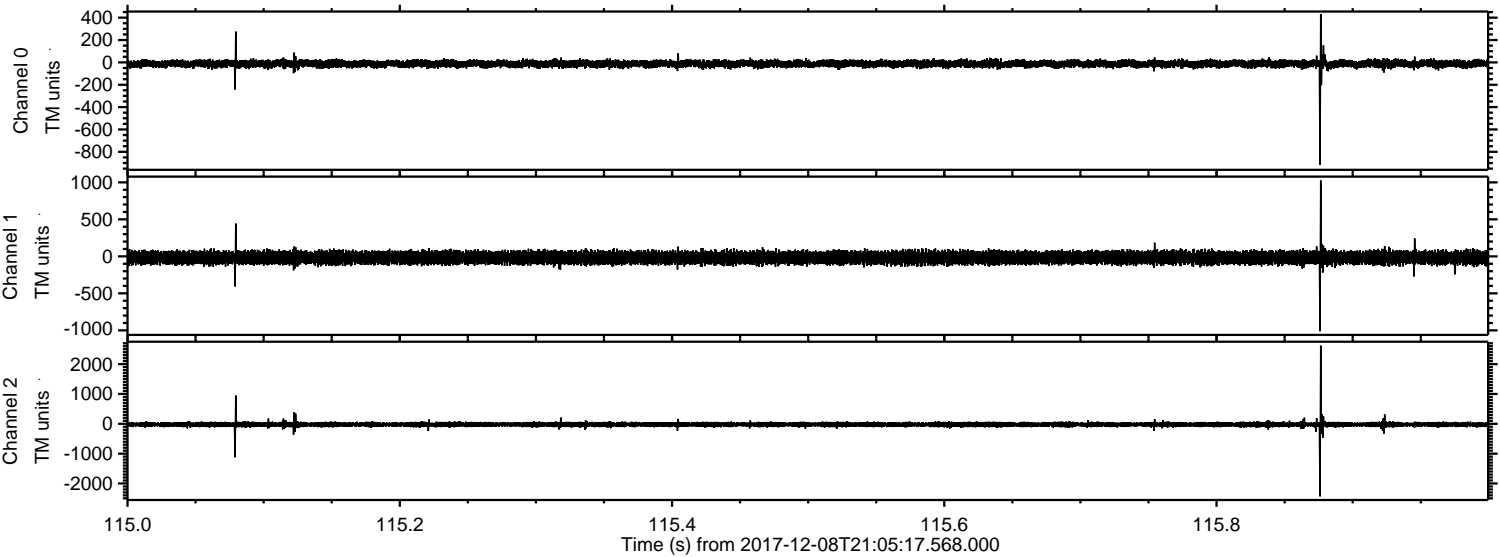

Channel 0
mn: -915
mx: 433
 μ : -13.0
 σ : 17.5

Channel 1
mn: -1011
mx: 1026
 μ : -18.2
 σ : 44.6

Channel 2
mn: -2433
mx: 2621
 μ : -24.0
 σ : 45.4

