

ELMAVAN 3D WAVEFORMS (Measured data sampled at 50 kHz) 51000 packets of 144 samples from 2017-12-08T02:04:25.379.000.

Processed Fri Dec 8 03:12:36 2017 by ELM ver.2012-10-06 from 001__elm20171208_020424__dat00.bin

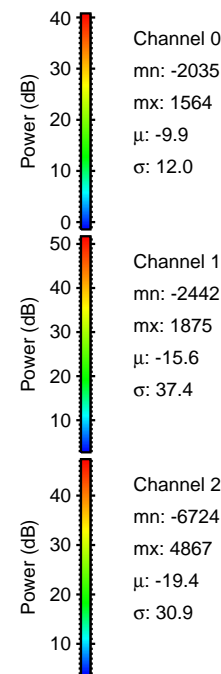
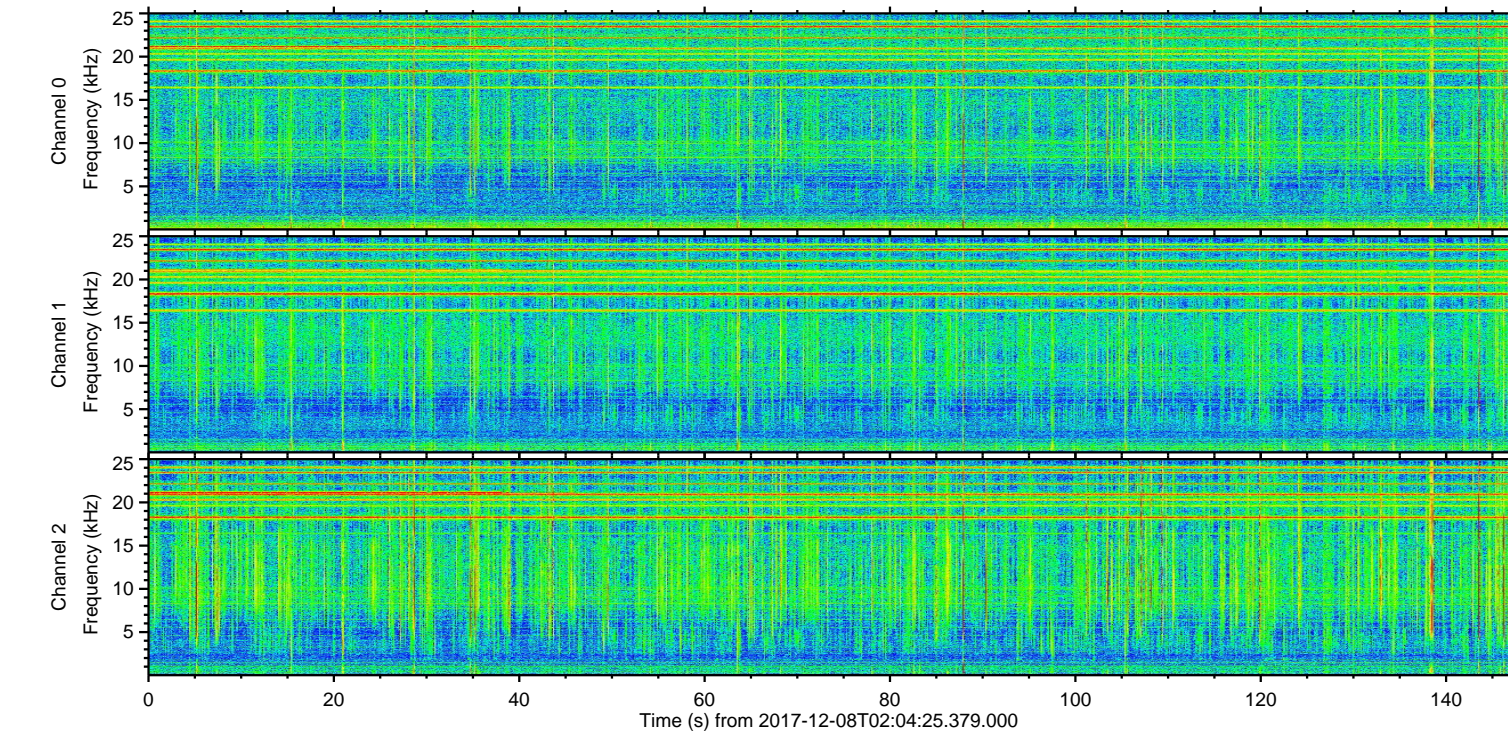
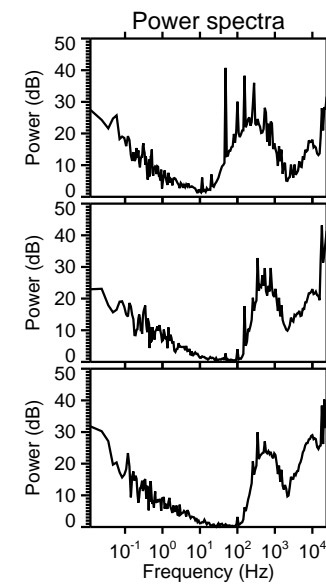
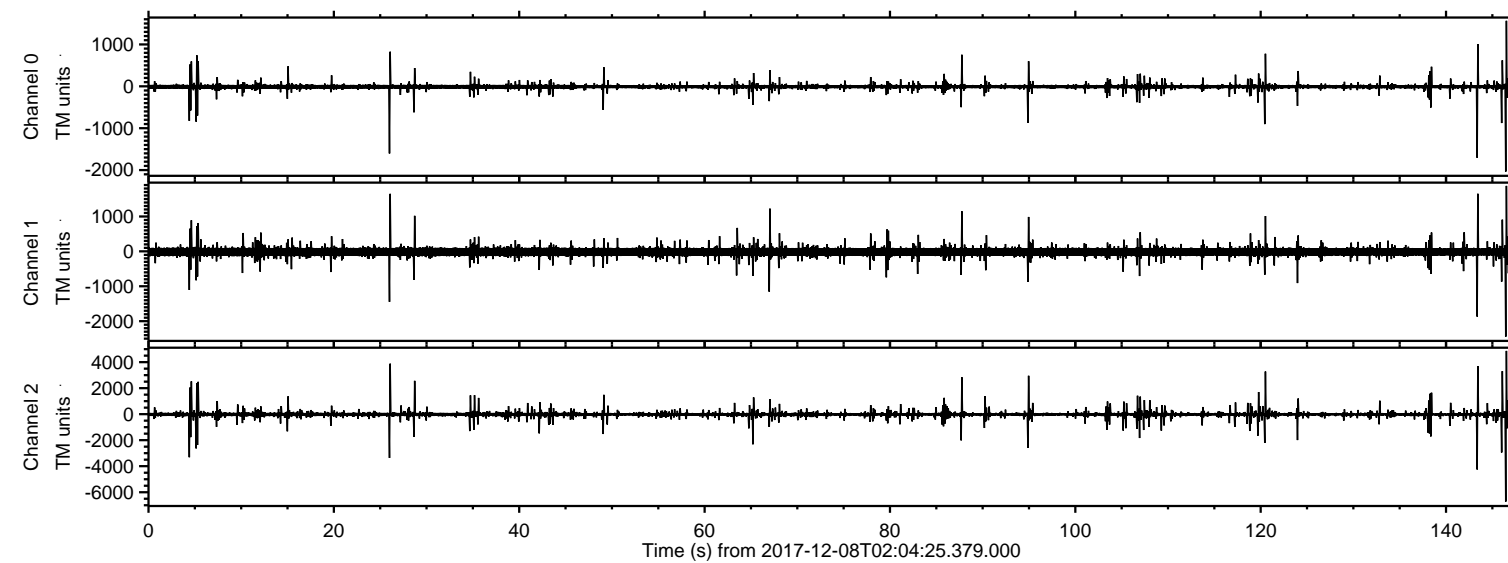

ELMAVAN 3D WAVEFORMS (Measured data sampled at 50 kHz) 51000 packets of 144 samples from 2017-12-08T02:04:25.379.000. Part 144/147

Processed Fri Dec 8 03:12:43 2017 by ELM ver.2012-10-06 from 001__elm20171208_020424__dat00.bin

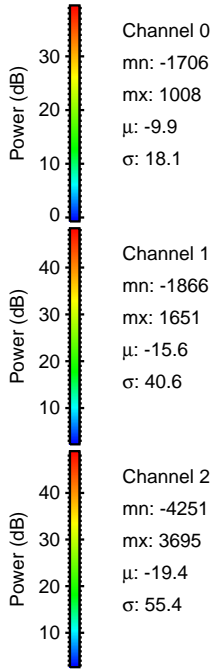
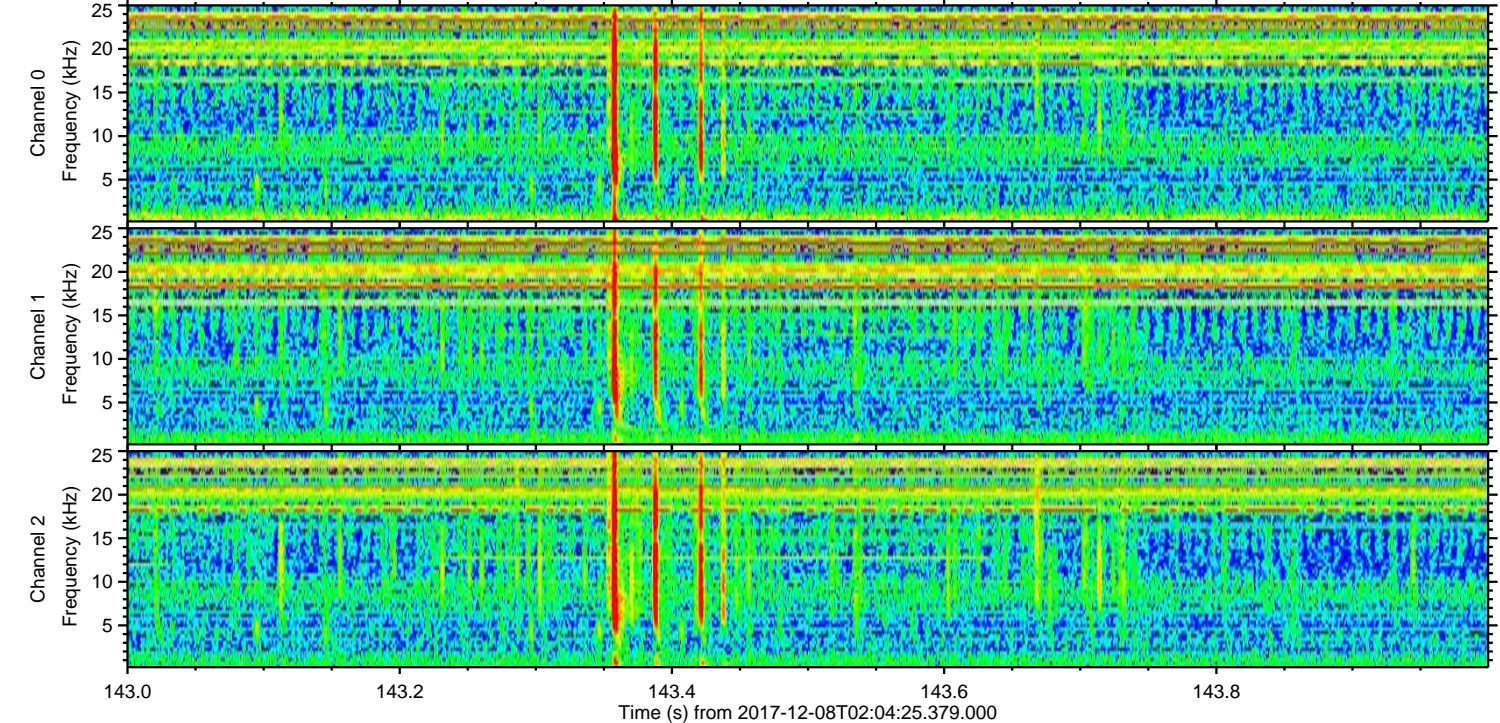
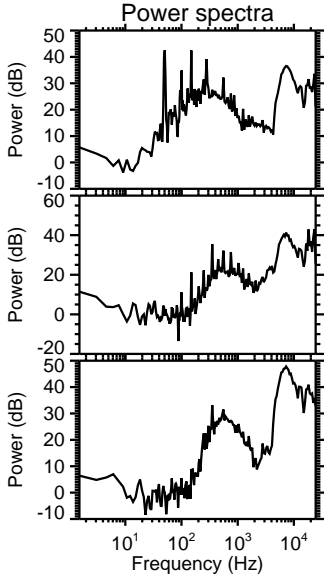
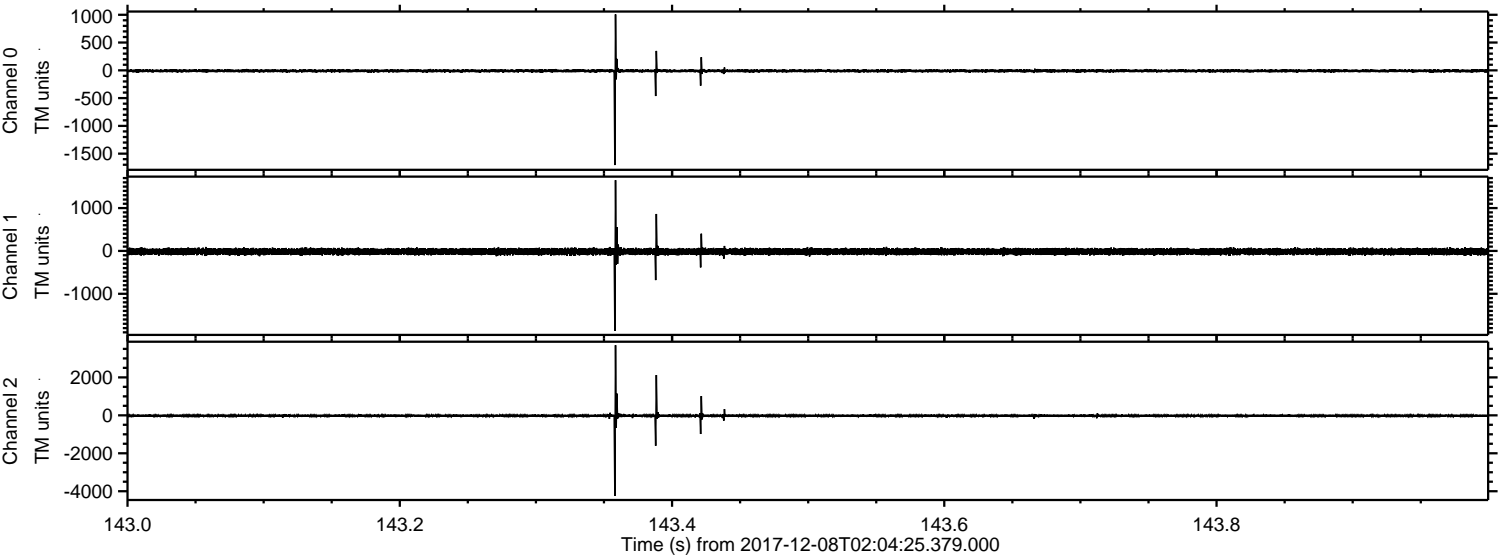

ELMAVAN 3D WAVEFORMS (Measured data sampled at 50 kHz) 51000 packets of 144 samples from 2017-12-08T02:04:25.379.000. Part 27/147

Processed Fri Dec 8 03:12:44 2017 by ELM ver.2012-10-06 from 001__elm20171208_020424__dat00.bin

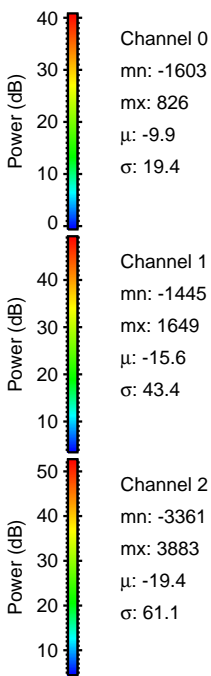
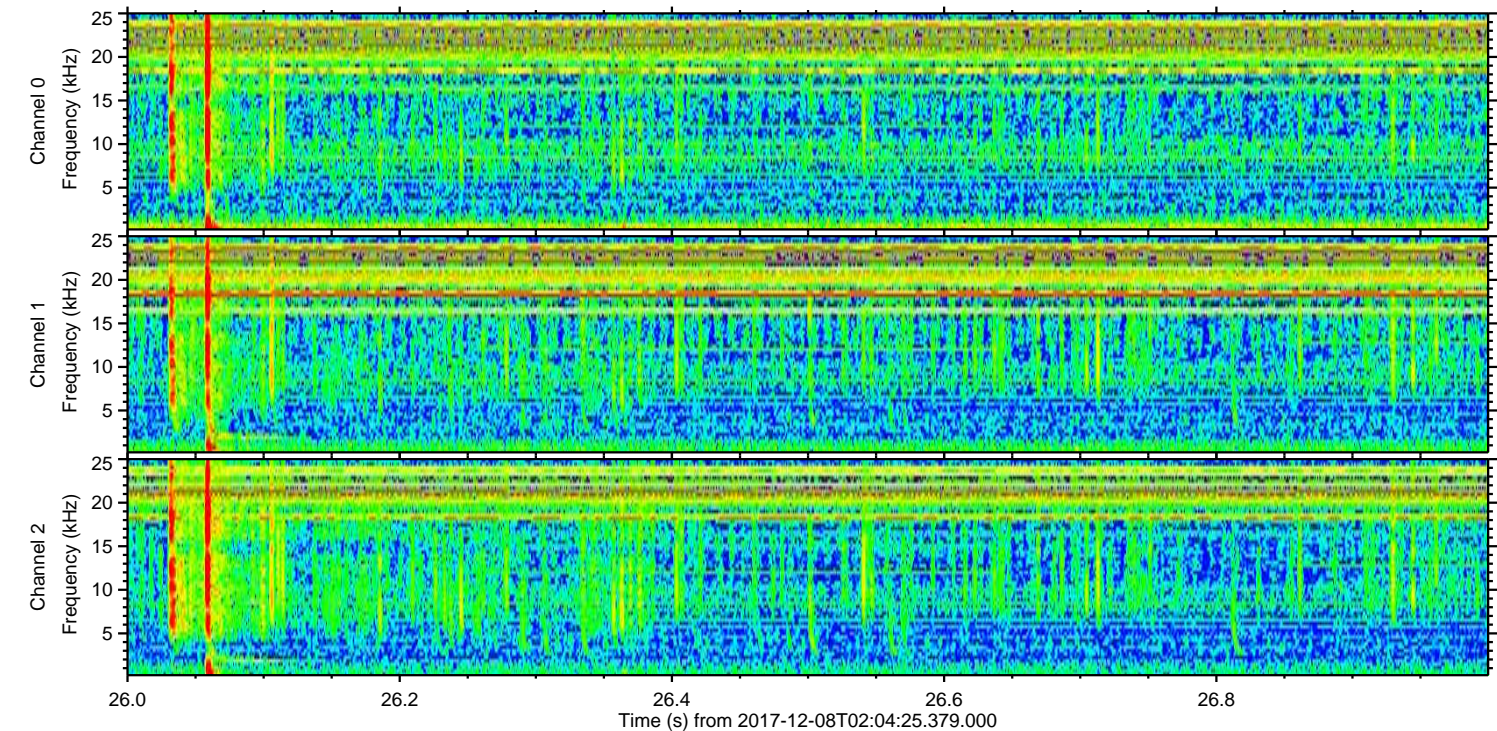
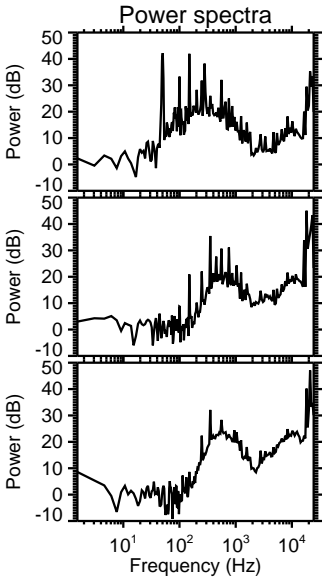
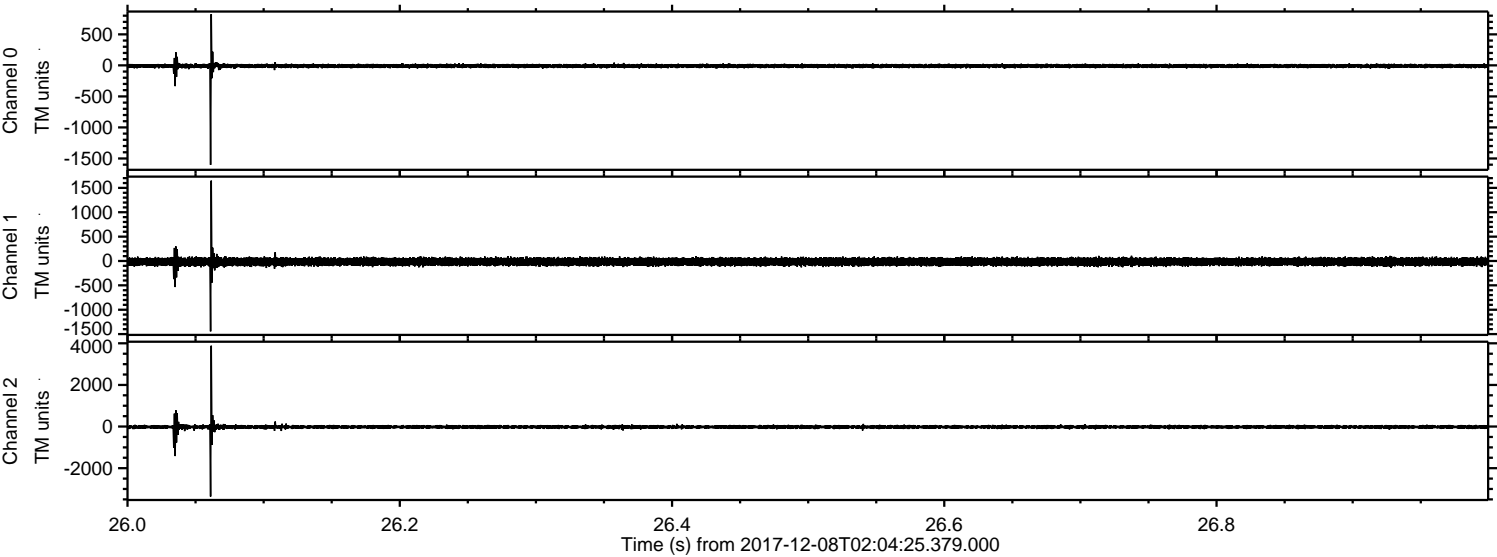

ELMAVAN 3D WAVEFORMS (Measured data sampled at 50 kHz) 51000 packets of 144 samples from 2017-12-08T02:04:25.379.000. Part 5/147

Processed Fri Dec 8 03:12:45 2017 by ELM ver.2012-10-06 from 001__elm20171208_020424__dat00.bin

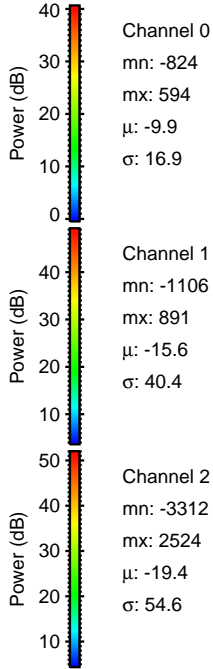
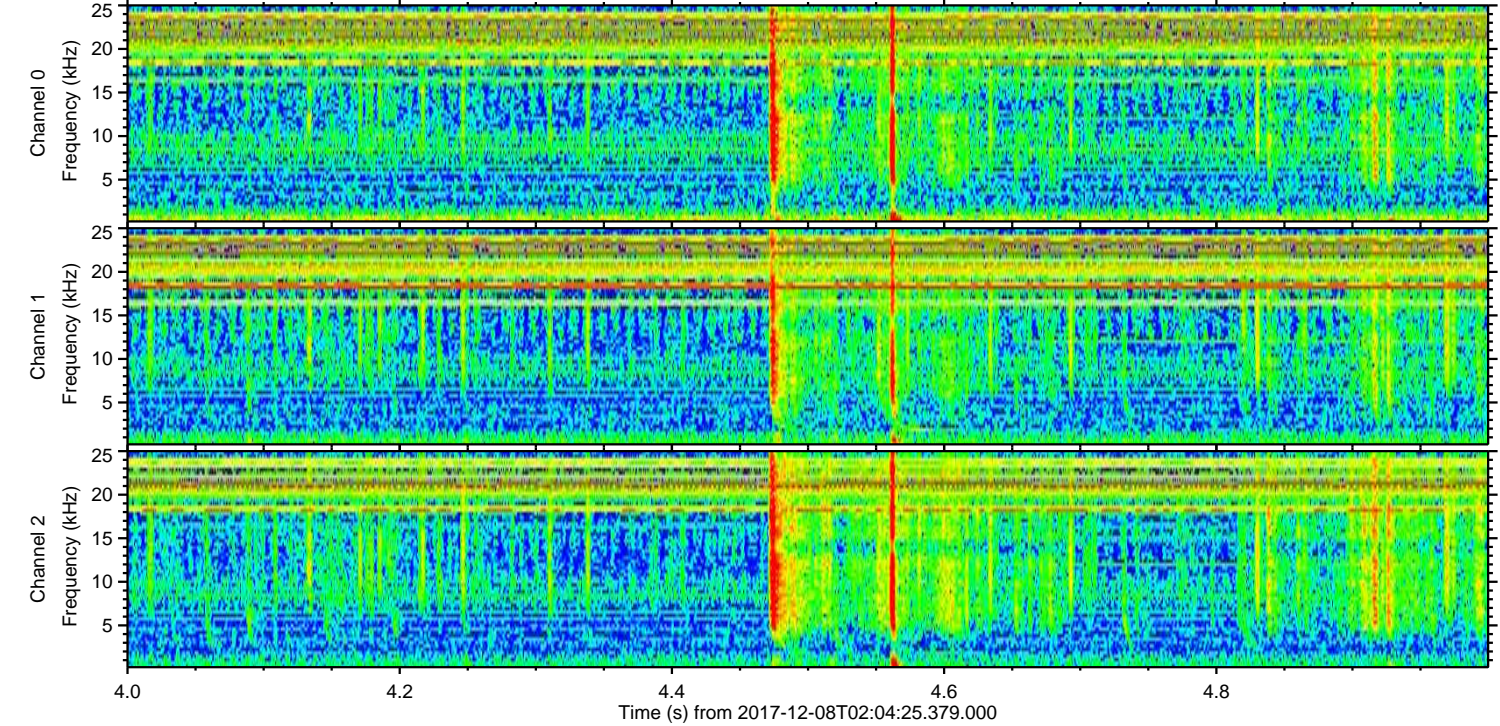
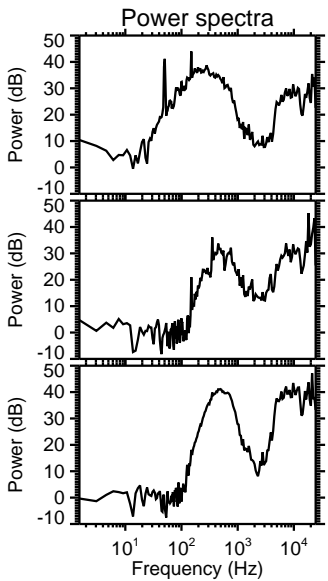
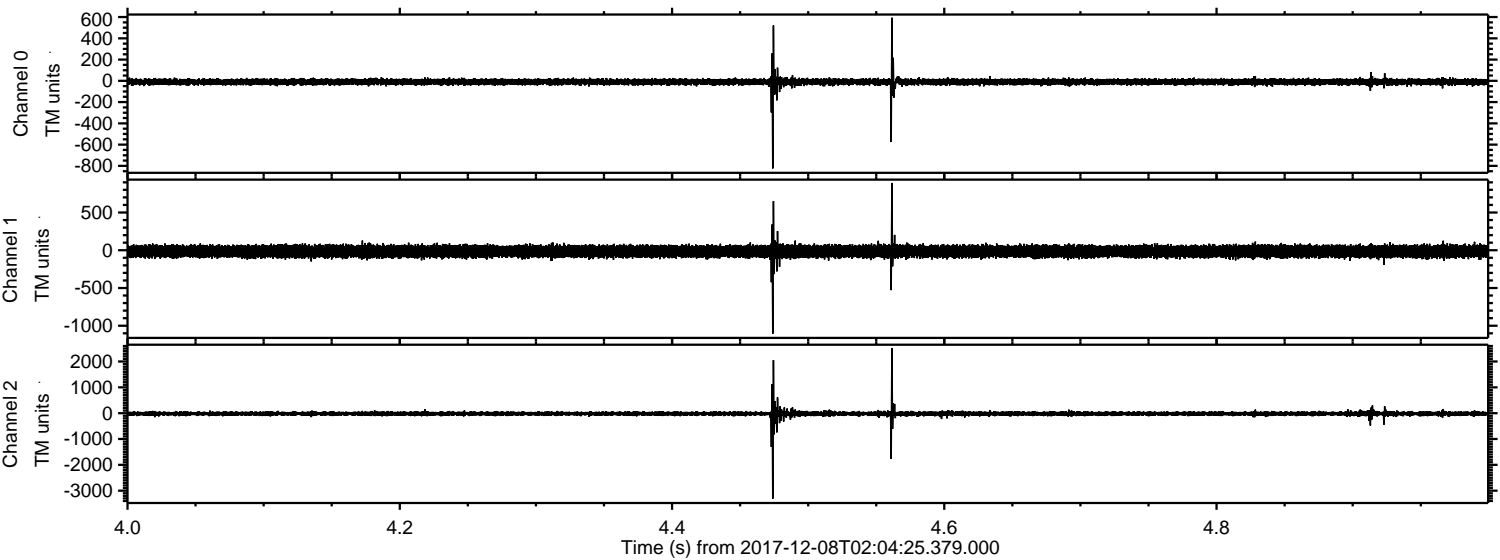

ELMAVAN 3D WAVEFORMS (Measured data sampled at 50 kHz) 51000 packets of 144 samples from 2017-12-08T02:04:25.379.000. Part 121/147

Processed Fri Dec 8 03:12:46 2017 by ELM ver.2012-10-06 from 001__elm20171208_020424__dat00.bin

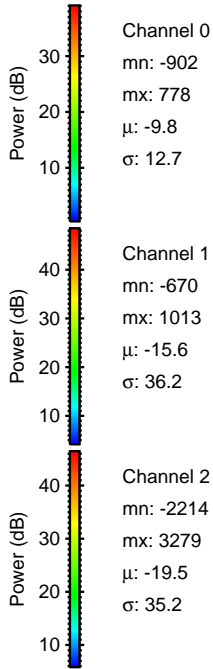
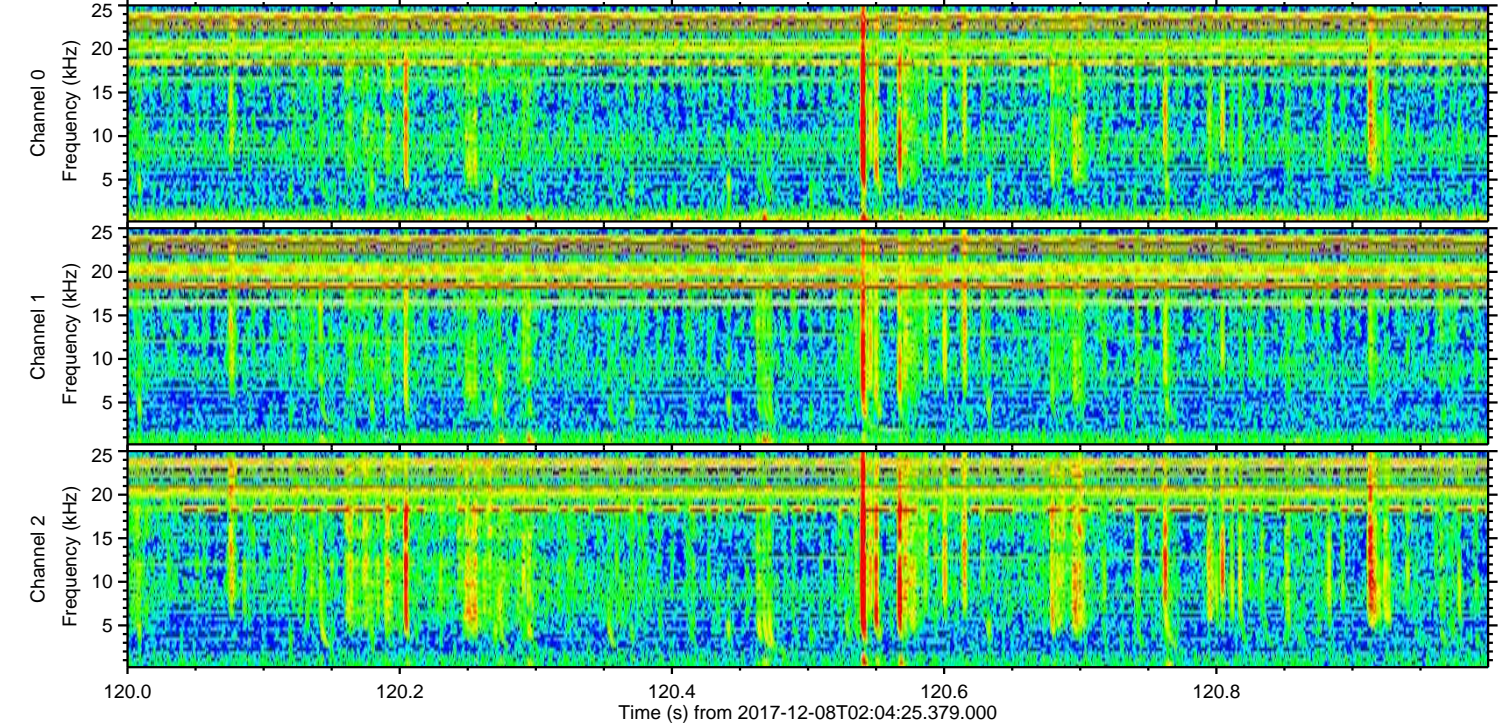
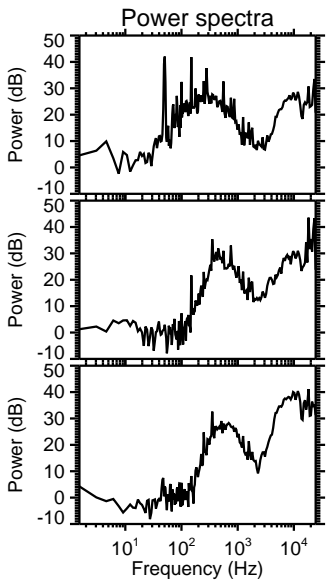
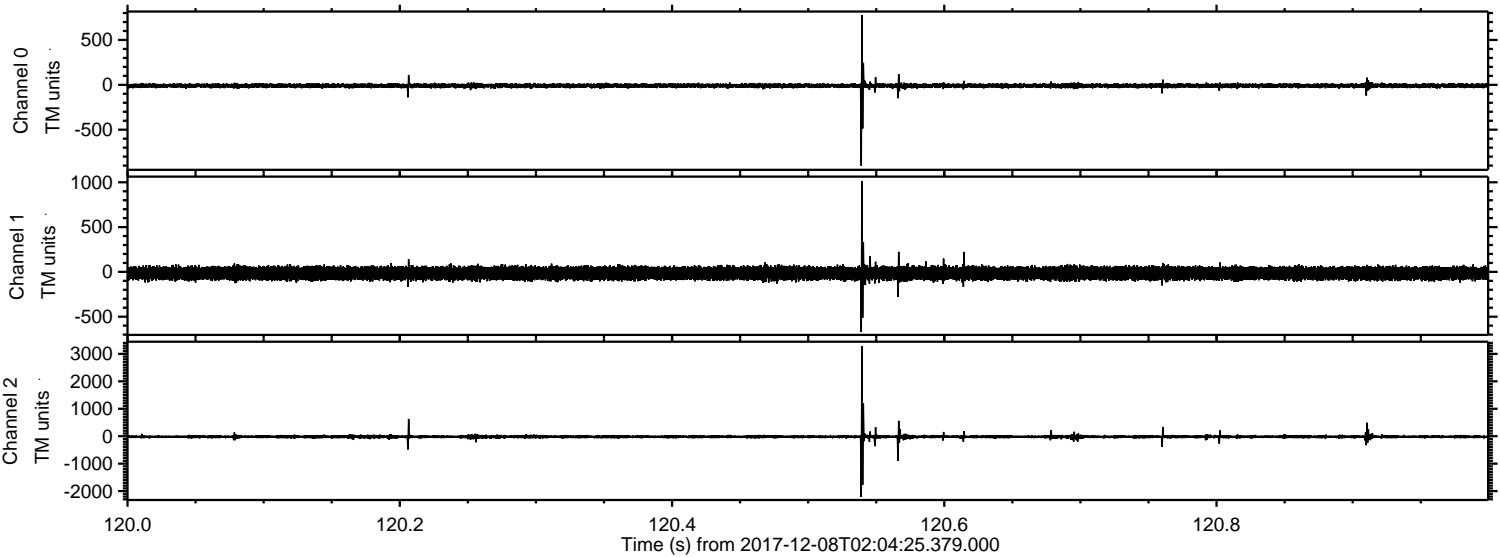

Channel 0
mn: -902
mx: 778
 μ : -9.8
 σ : 12.7

Channel 1
mn: -670
mx: 1013
 μ : -15.6
 σ : 36.2

Channel 2
mn: -2214
mx: 3279
 μ : -19.5
 σ : 35.2

Processed Fri Dec 8 03:12:47 2017 by ELM ver.2012-10-06 from 001__elm20171208_020424__dat00.bin

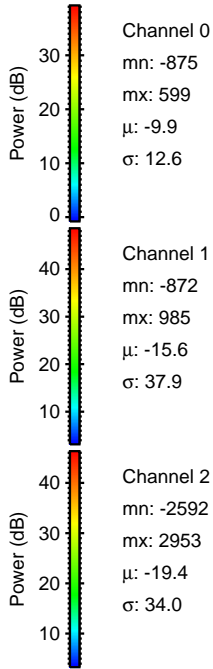
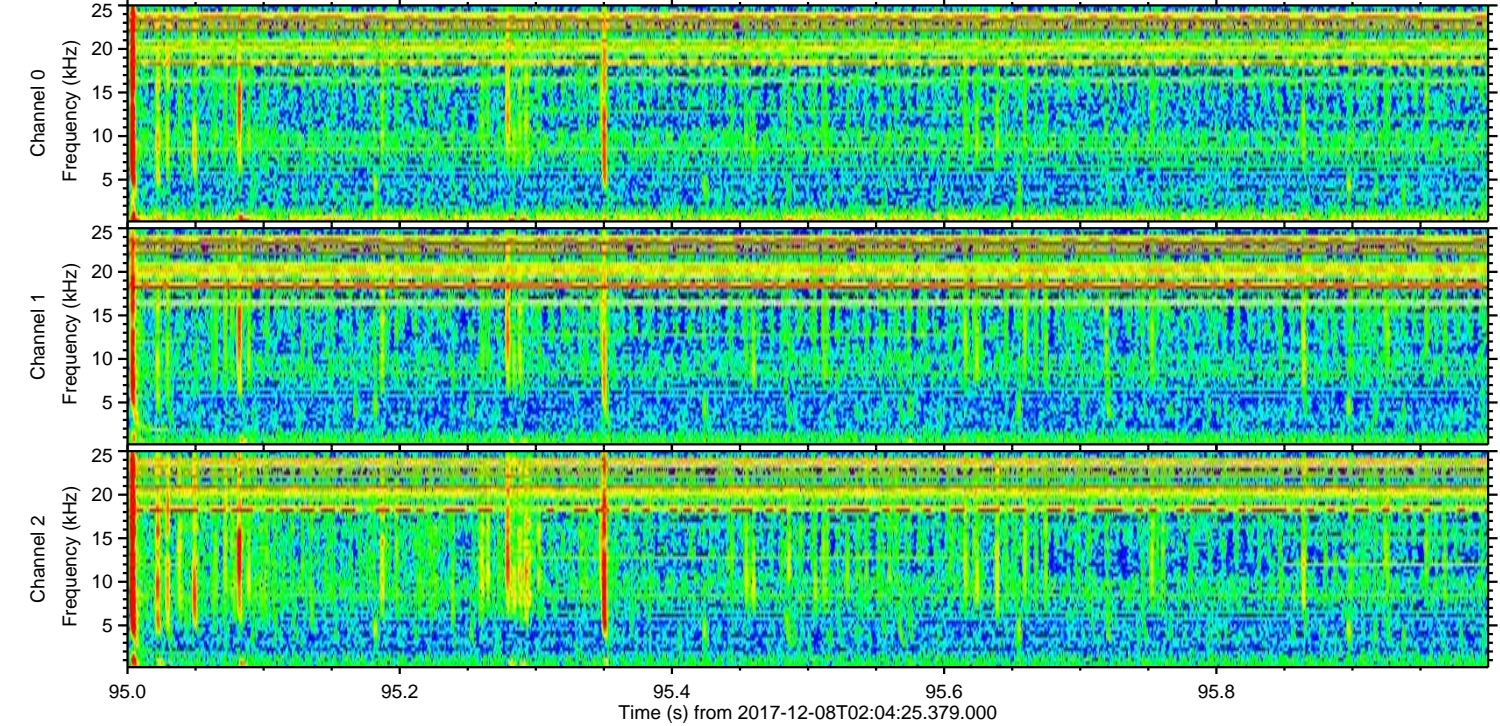
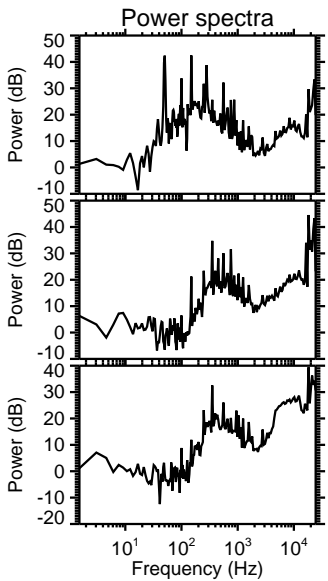
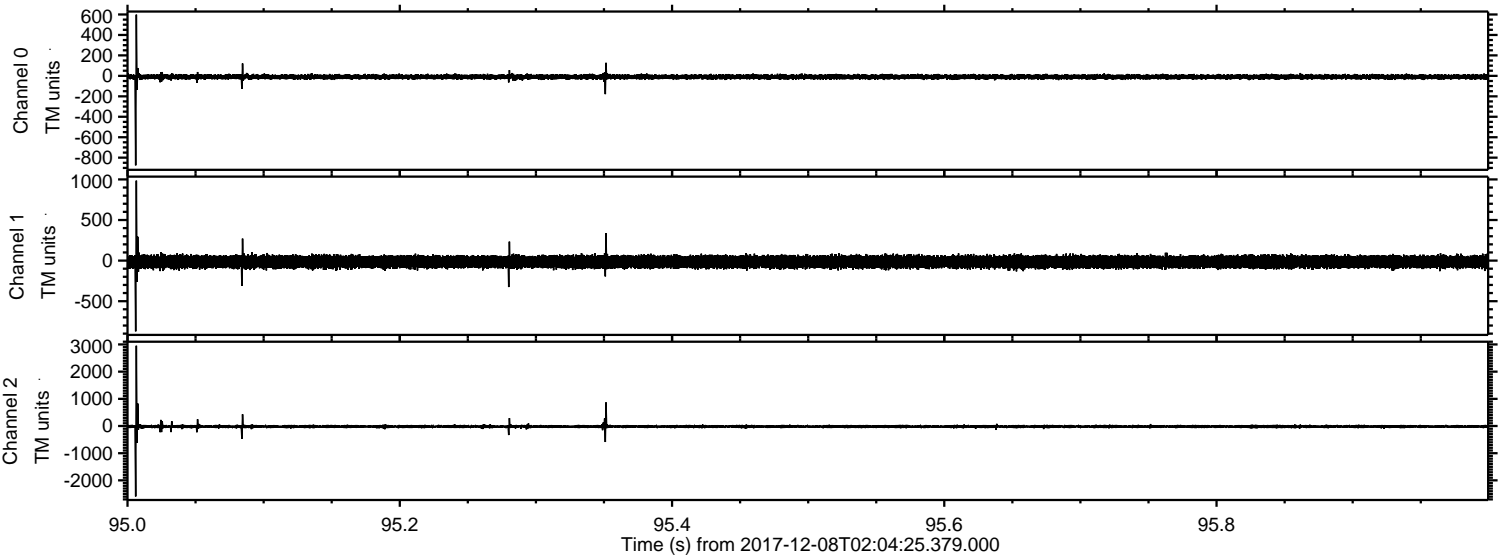

Processed Fri Dec 8 03:12:47 2017 by ELM ver.2012-10-06 from 001__elm20171208_020424__dat00.bin

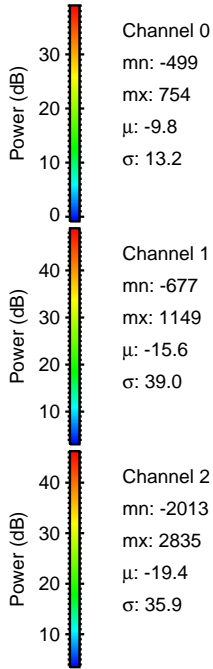
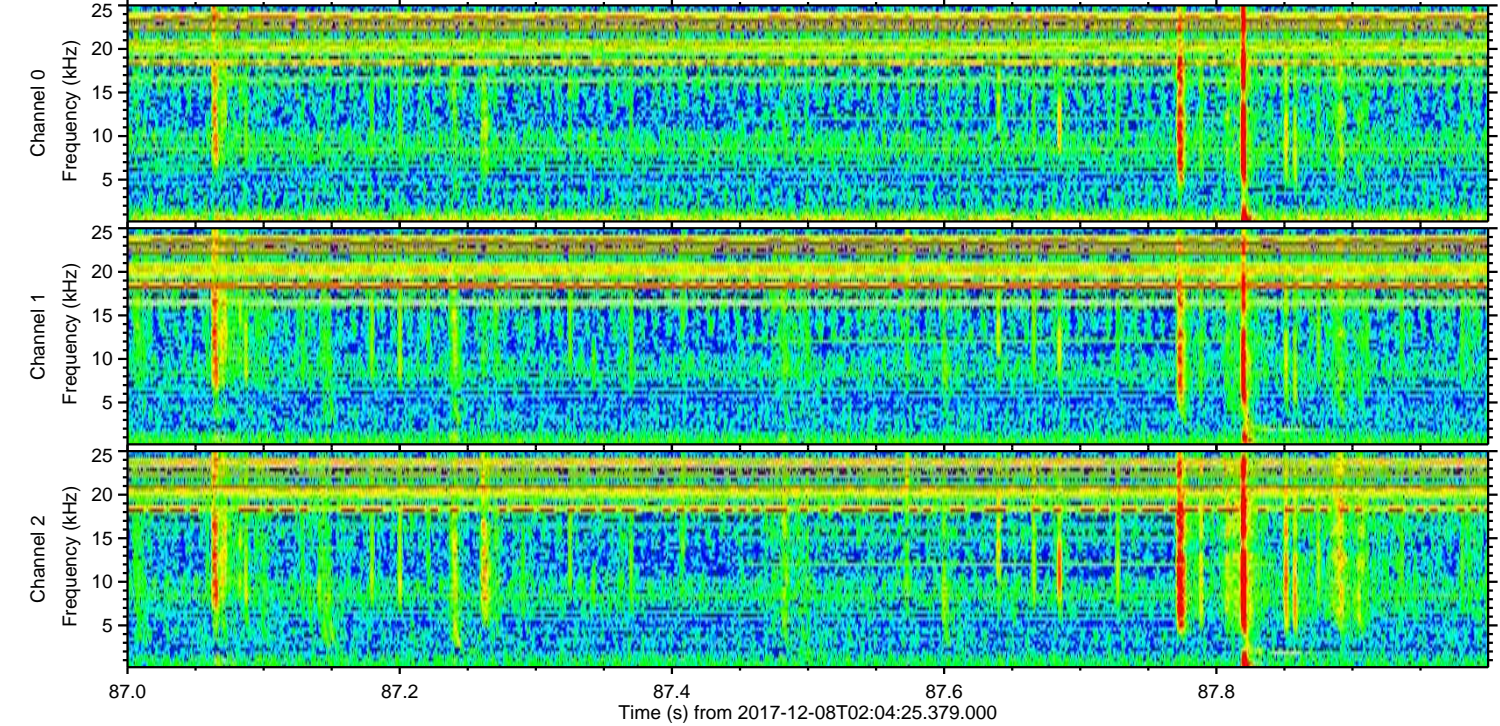
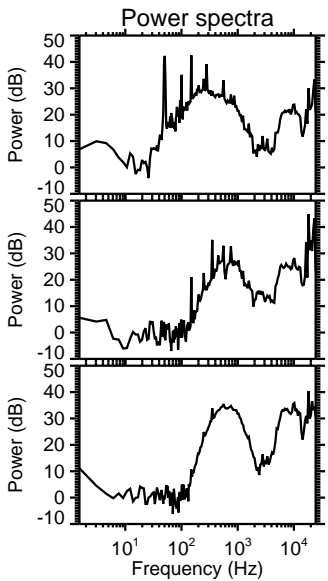
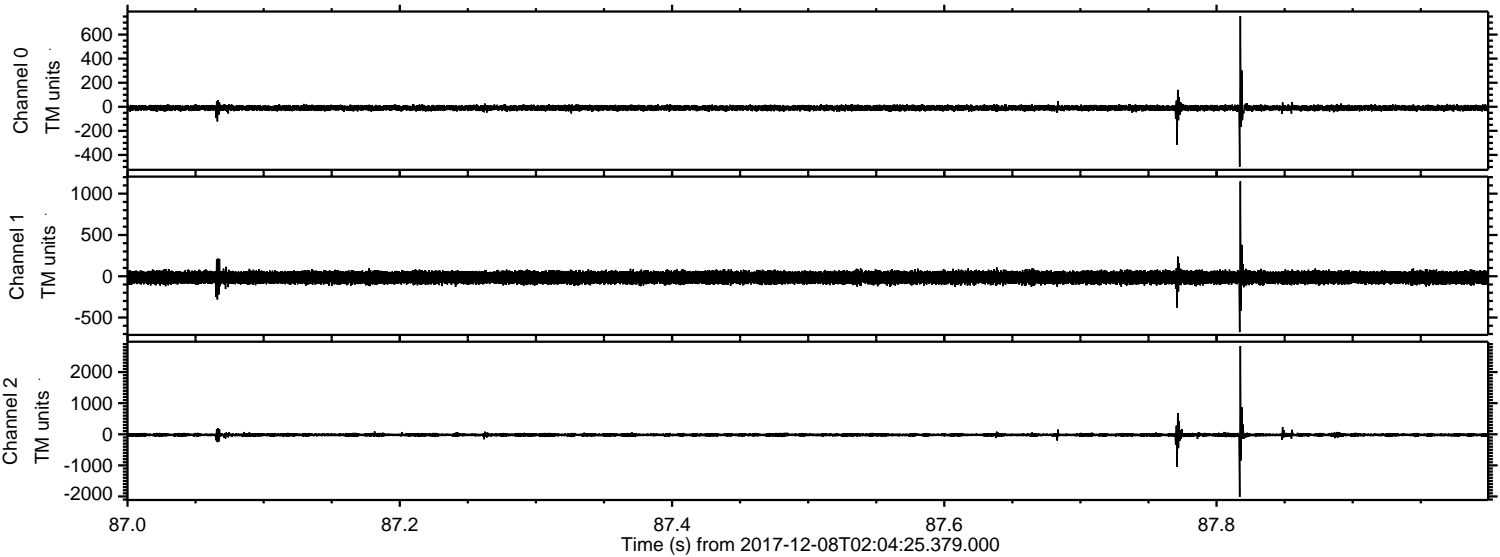

Processed Fri Dec 8 03:12:48 2017 by ELM ver.2012-10-06 from 001__elm20171208_020424__dat00.bin

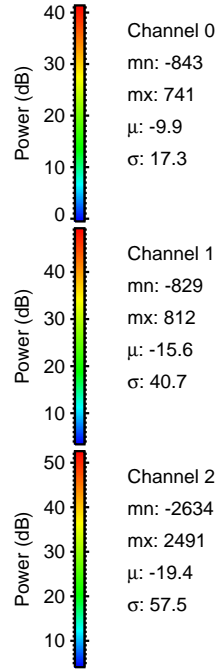
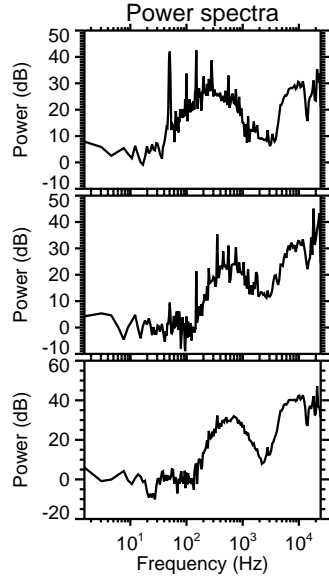
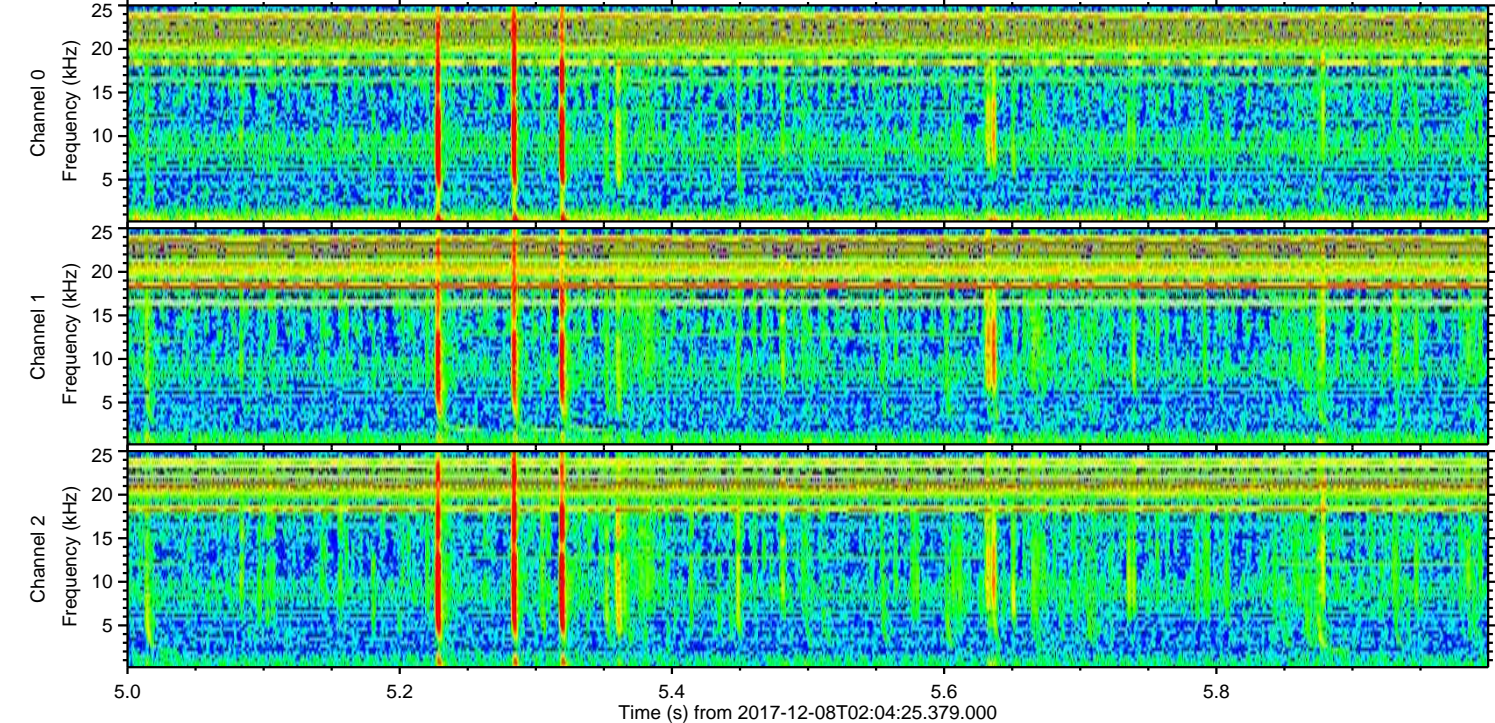
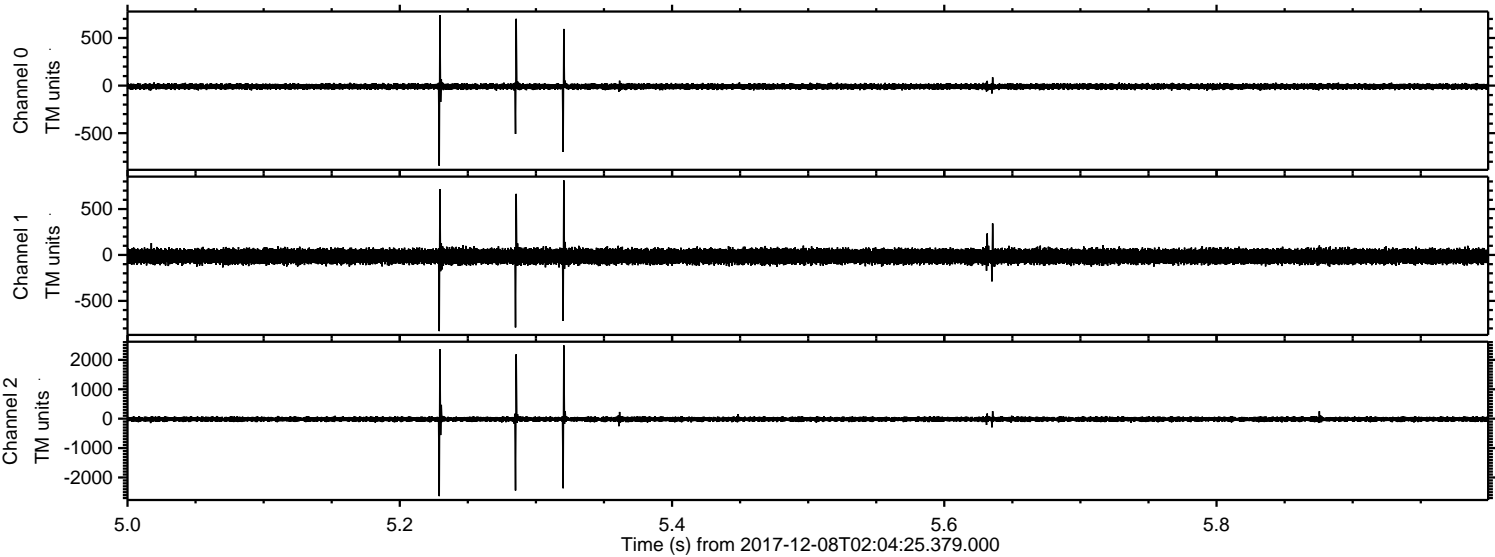

Processed Fri Dec 8 03:12:49 2017 by ELM ver.2012-10-06 from 001__elm20171208_020424__dat00.bin

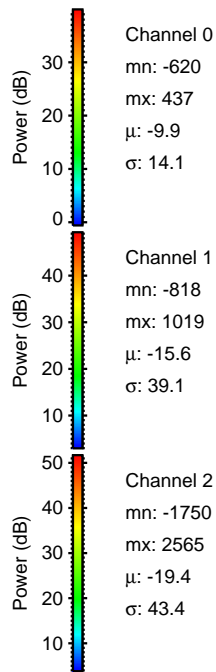
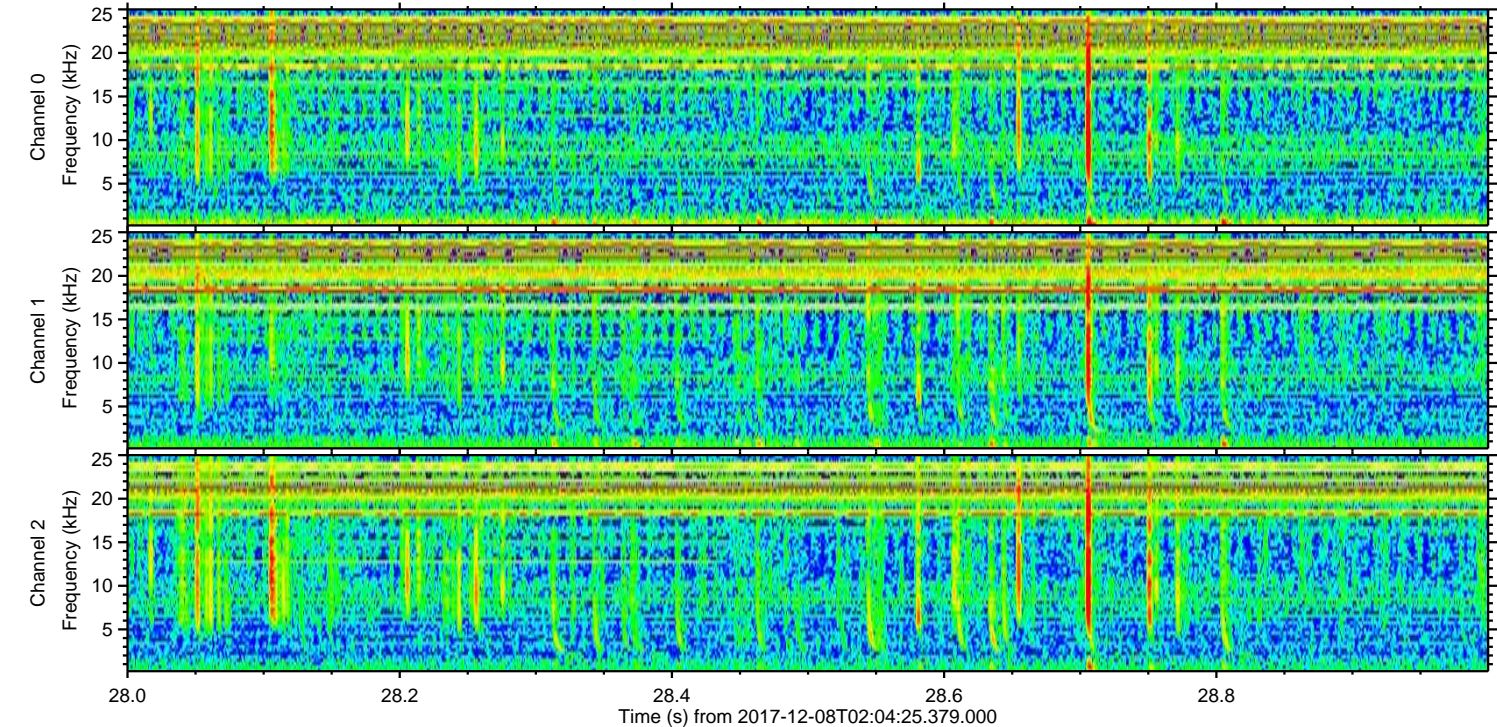
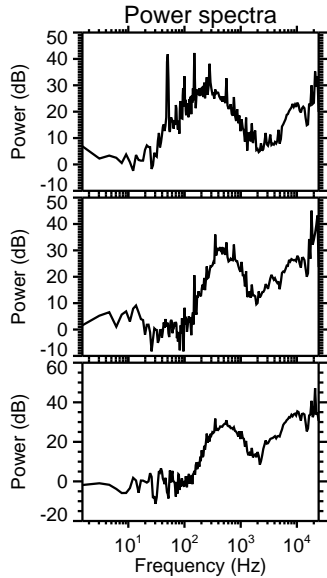
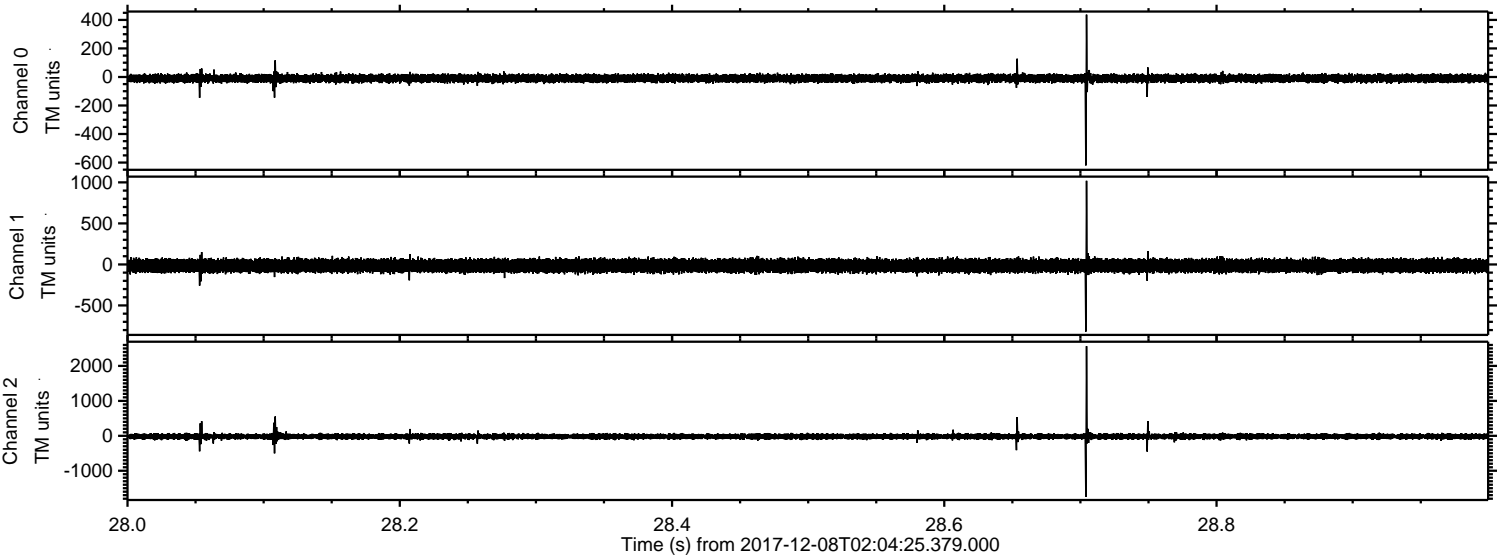

Power spectra

Channel 0

mn: -620
mx: 437
 μ : -9.9
 σ : 14.1

Channel 1

mn: -818
mx: 1019
 μ : -15.6
 σ : 39.1

Channel 2

mn: -1750
mx: 2565
 μ : -19.4
 σ : 43.4

Processed Fri Dec 8 03:12:50 2017 by ELM ver.2012-10-06 from 001__elm20171208_020424__dat00.bin

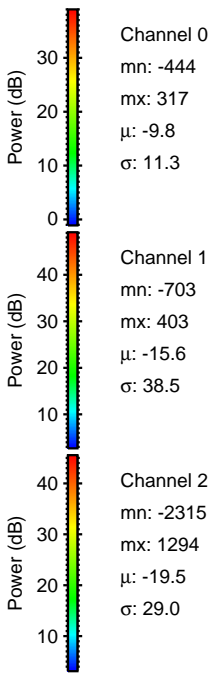
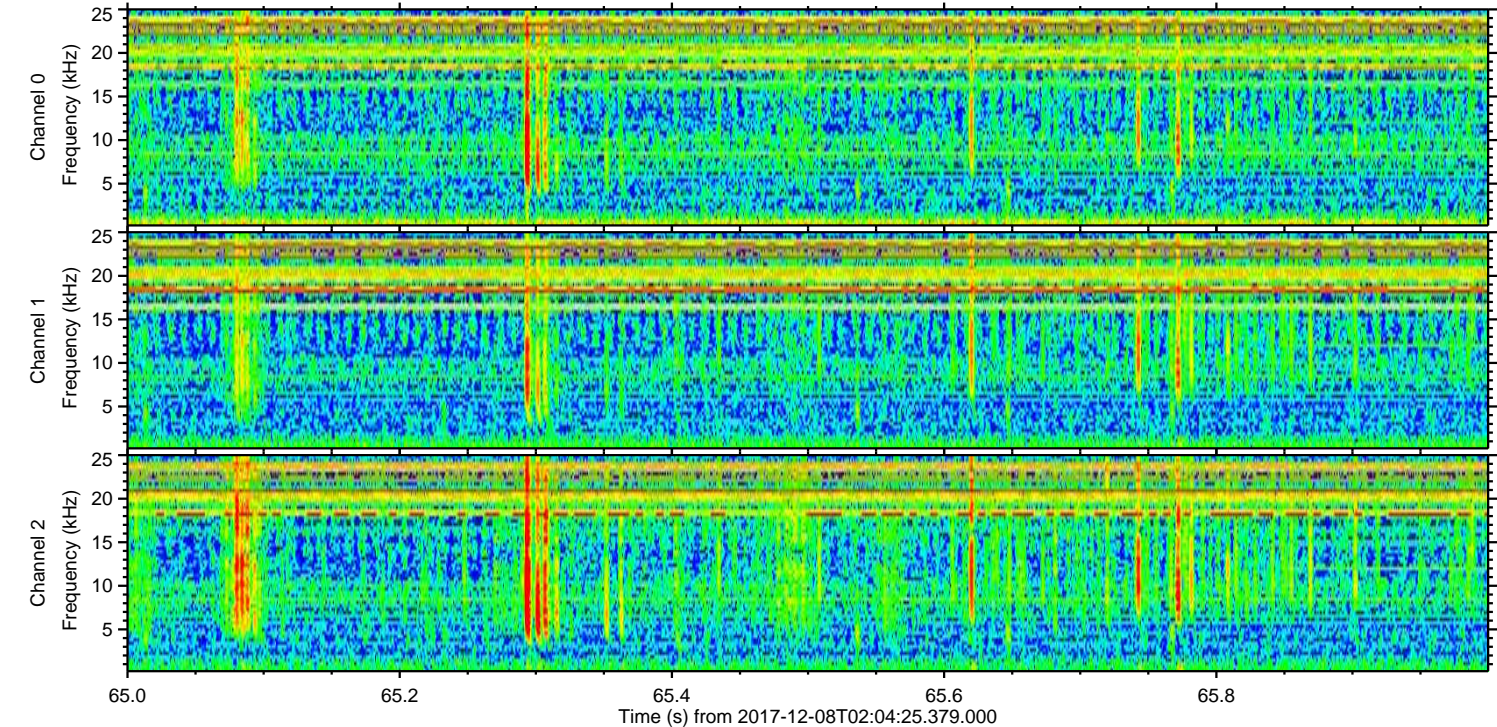
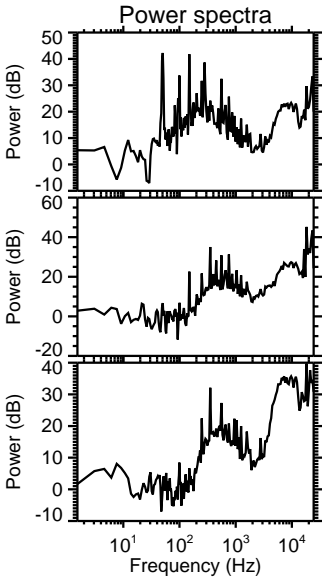
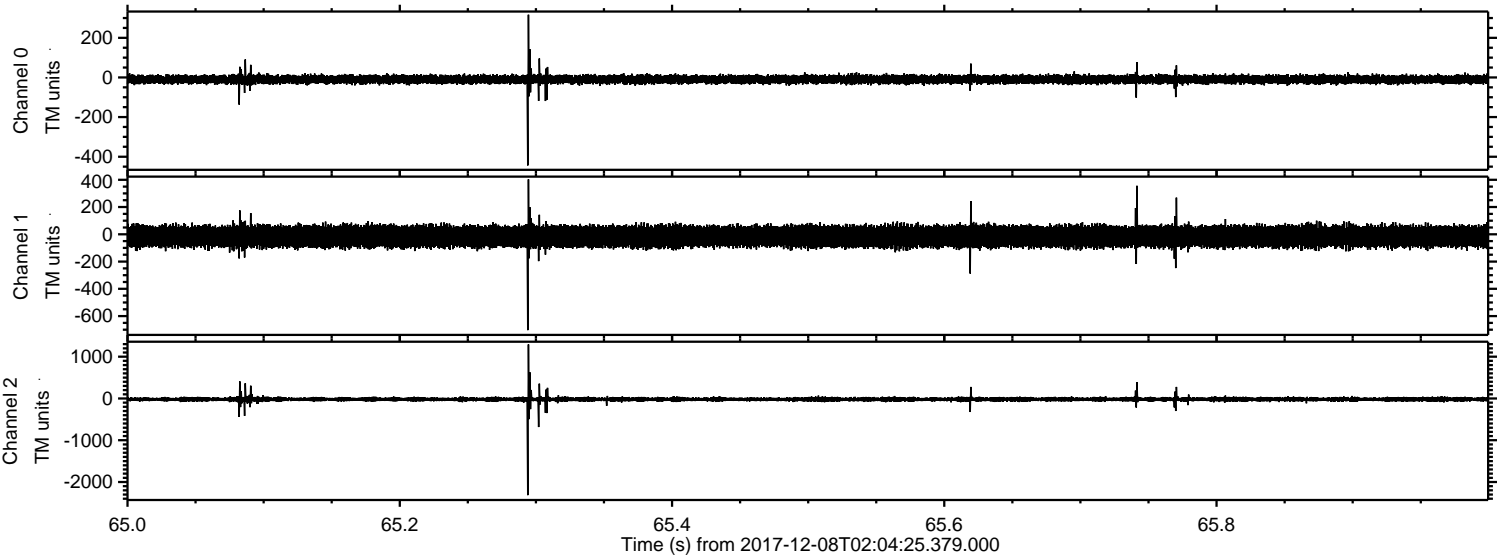

Processed Fri Dec 8 03:12:51 2017 by ELM ver.2012-10-06 from 001__elm20171208_020424__dat00.bin

