

ELMAVAN 3D WAVEFORMS (Measured data sampled at 50 kHz) 51000 packets of 144 samples from 2017-12-06T21:53:07.930.999.

Processed Wed Dec 6 23:00:33 2017 by ELM ver.2012-10-06 from 001__elm20171206_215306__dat00.bin

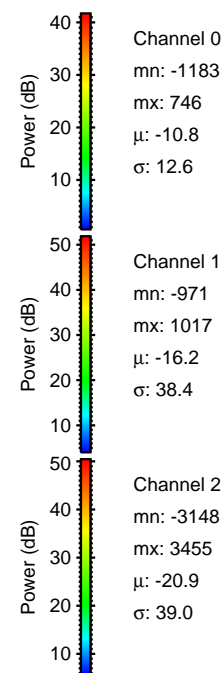

Processed Wed Dec 6 23:00:41 2017 by ELM ver.2012-10-06 from 001__elm20171206_215306__dat00.bin

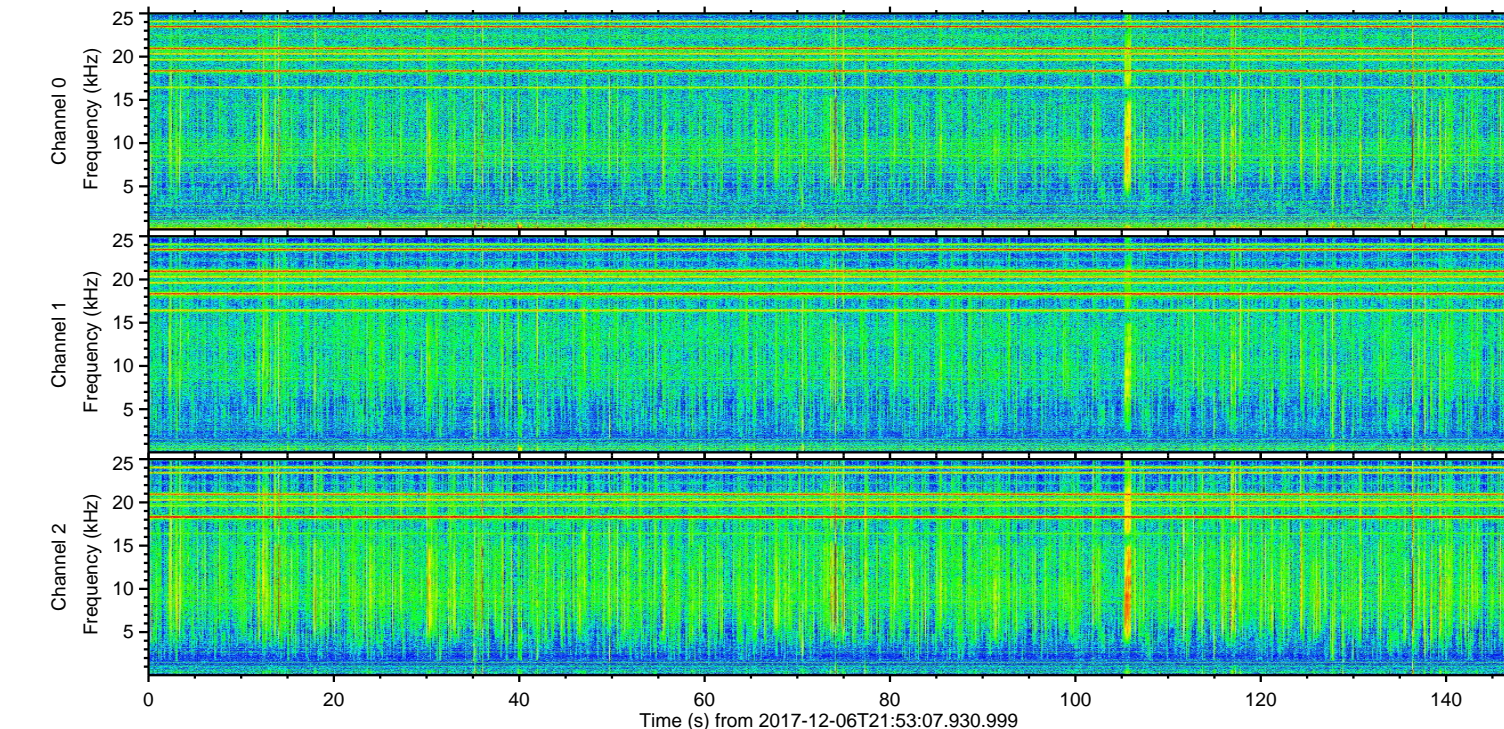
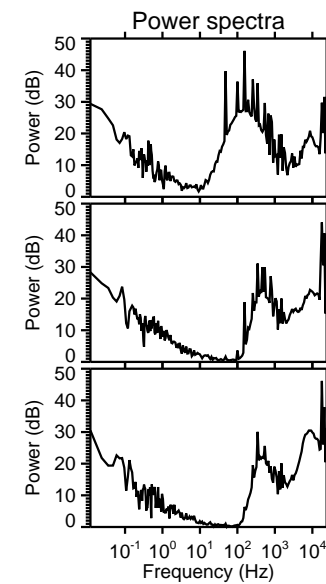
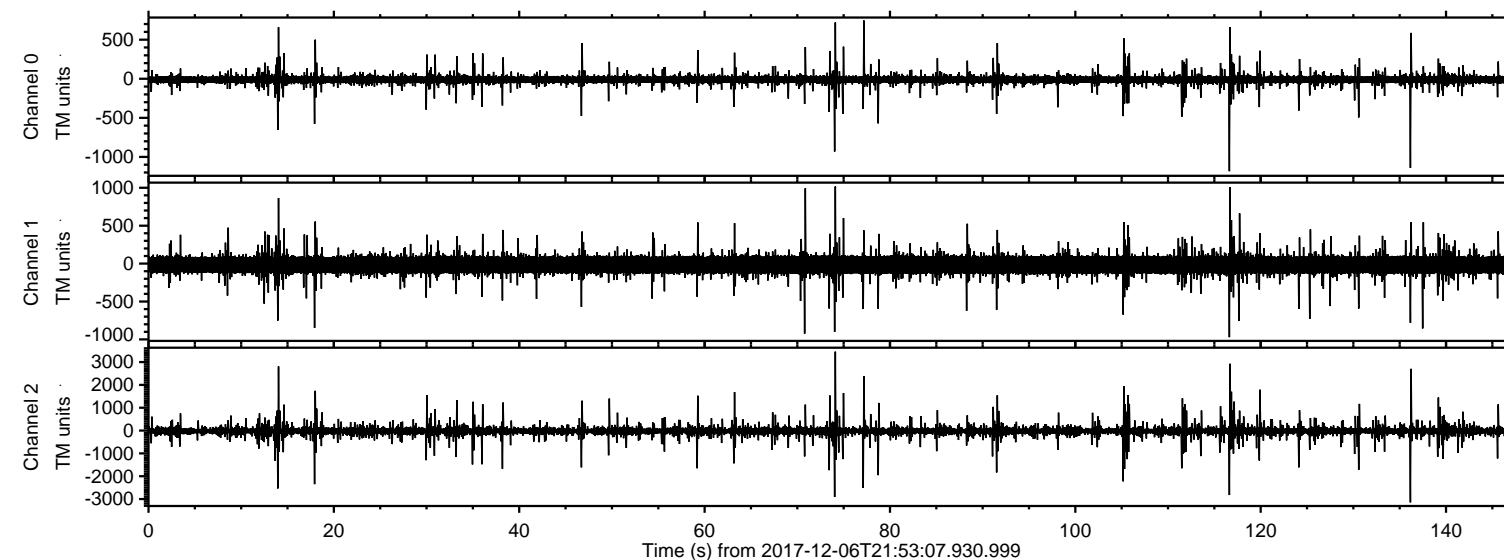
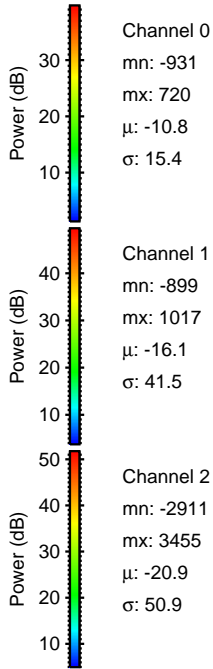
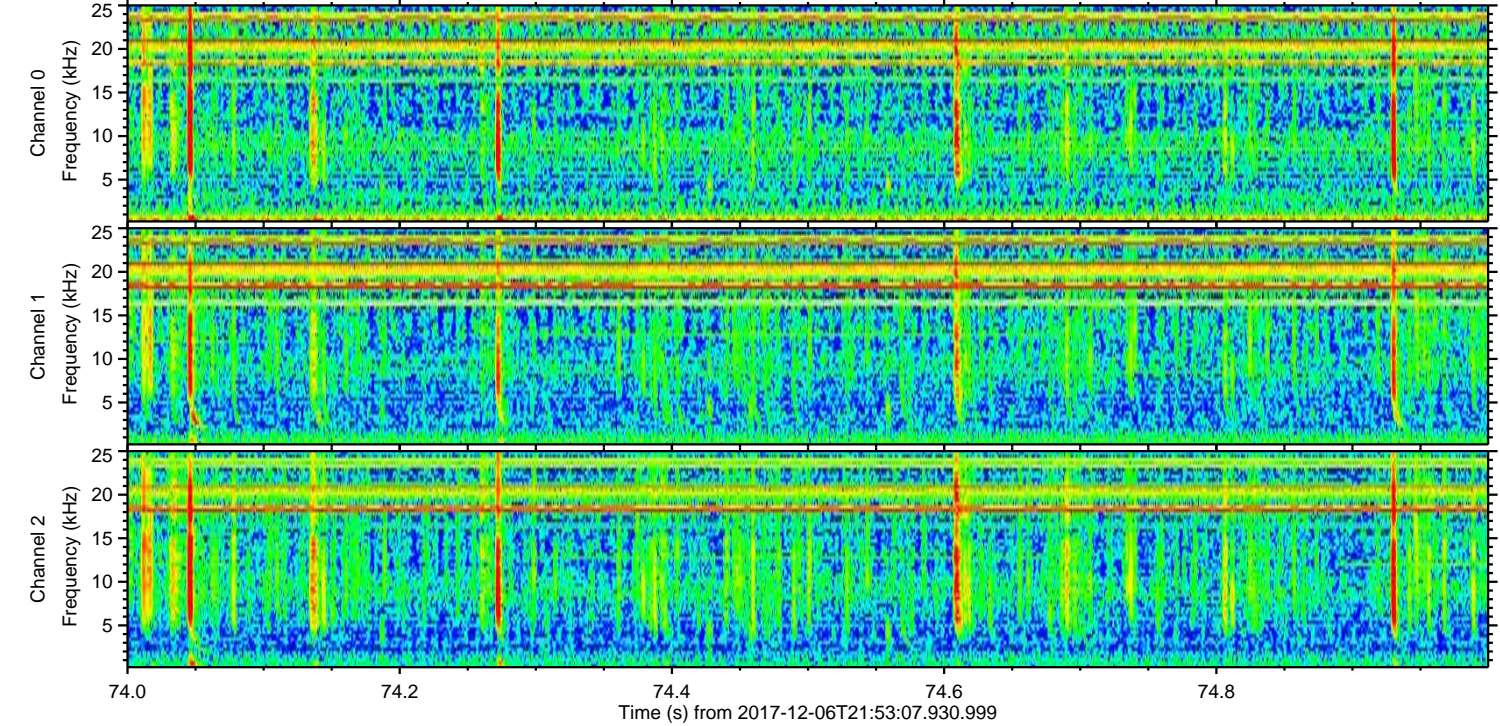
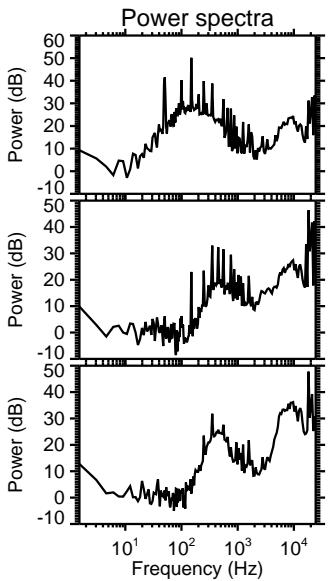
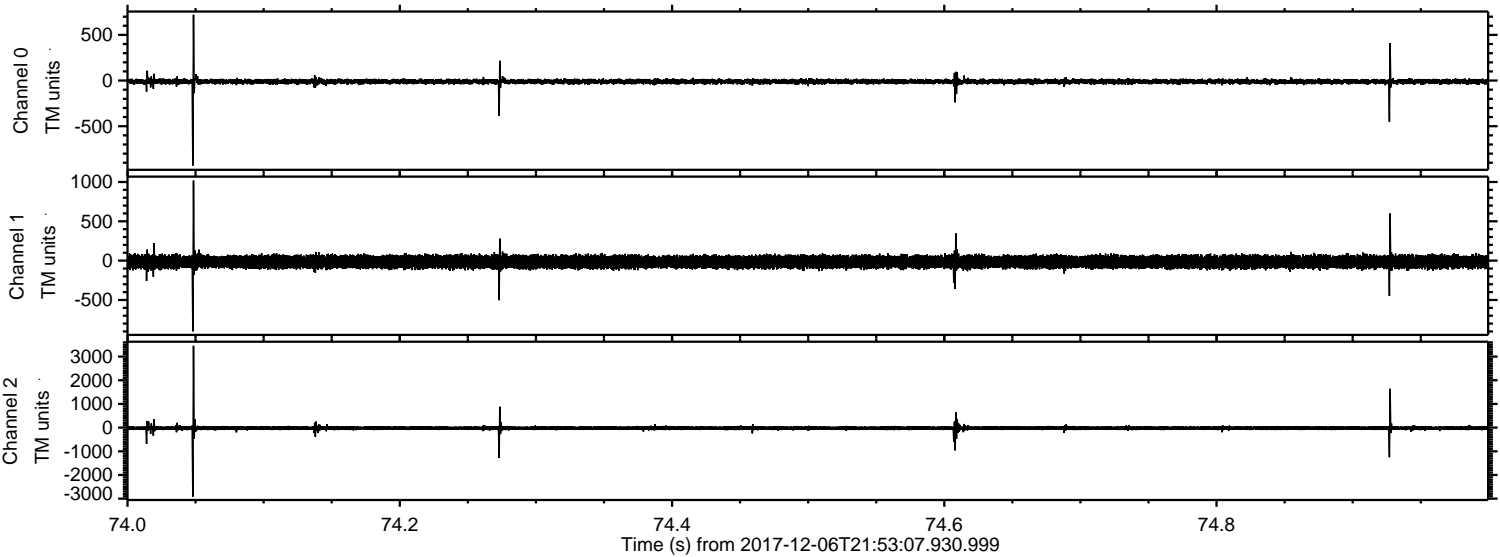

ELMAVAN 3D WAVEFORMS (Measured data sampled at 50 kHz) 51000 packets of 144 samples from 2017-12-06T21:53:07.930.999. Part 137/147

Processed Wed Dec 6 23:00:42 2017 by ELM ver.2012-10-06 from 001__elm20171206_215306__dat00.bin

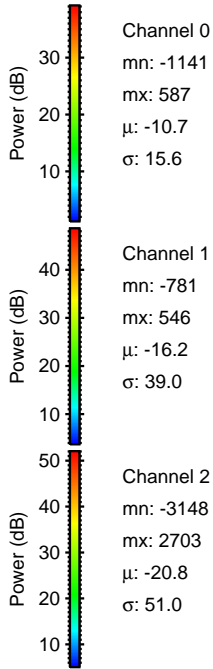
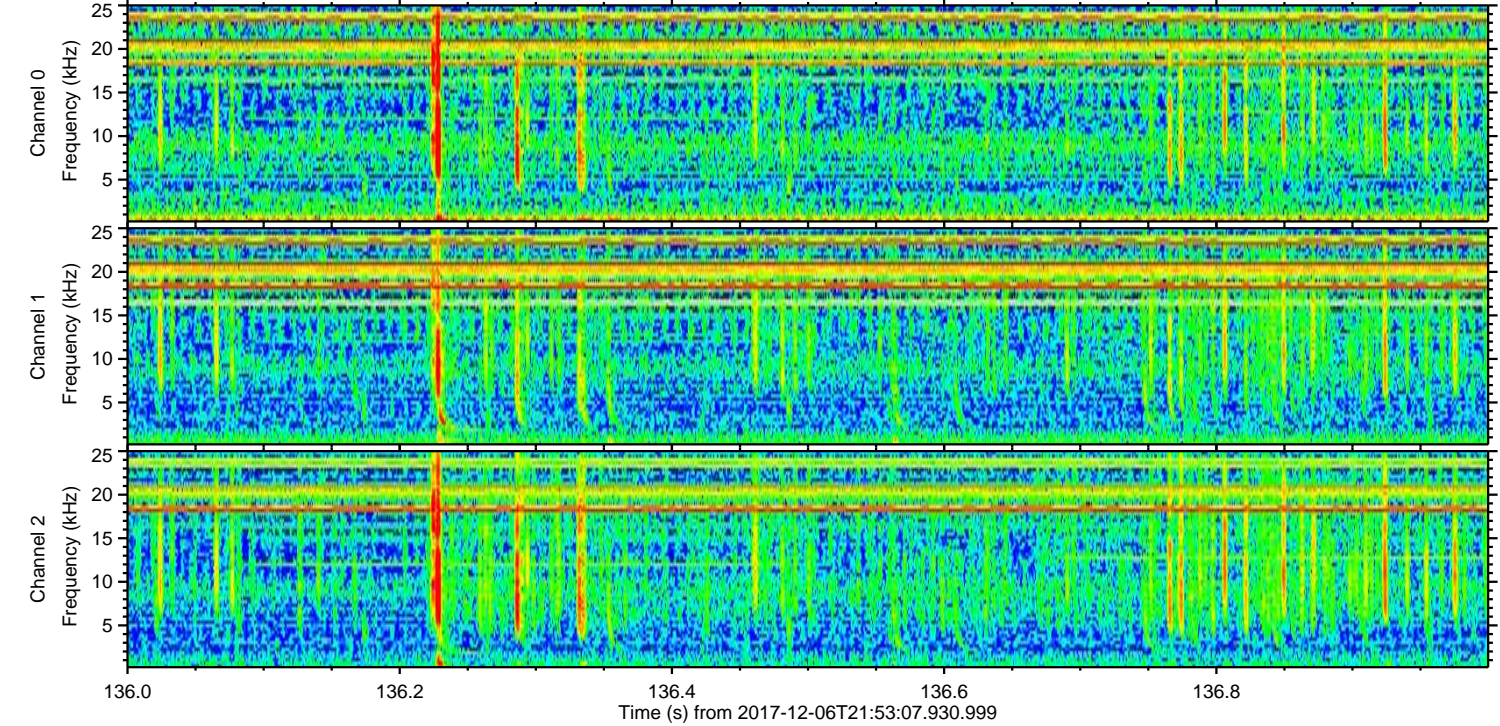
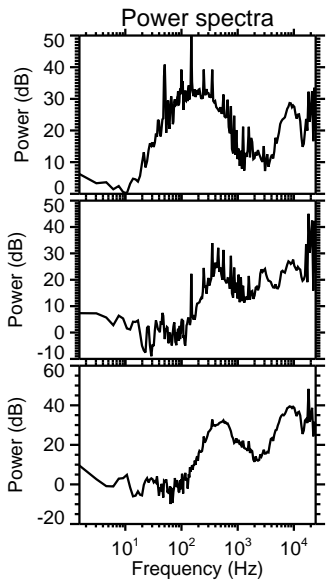
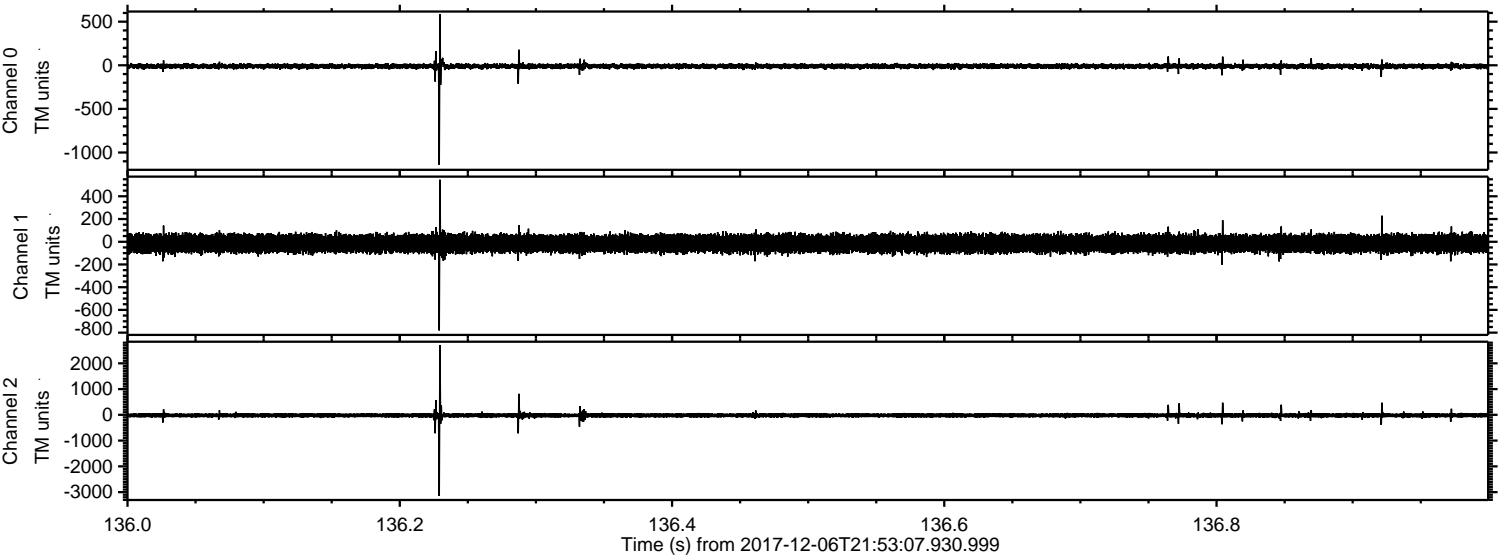

Channel 0
mn: -1141
mx: 587
 μ : -10.7
 σ : 15.6

Channel 1
mn: -781
mx: 546
 μ : -16.2
 σ : 39.0

Channel 2
mn: -3148
mx: 2703
 μ : -20.8
 σ : 51.0

ELMAVAN 3D WAVEFORMS (Measured data sampled at 50 kHz) 51000 packets of 144 samples from 2017-12-06T21:53:07.930.999. Part 117/147

Processed Wed Dec 6 23:00:43 2017 by ELM ver.2012-10-06 from 001__elm20171206_215306__dat00.bin

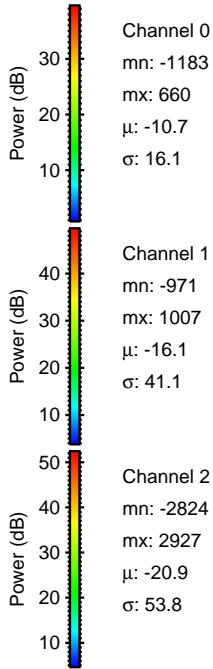
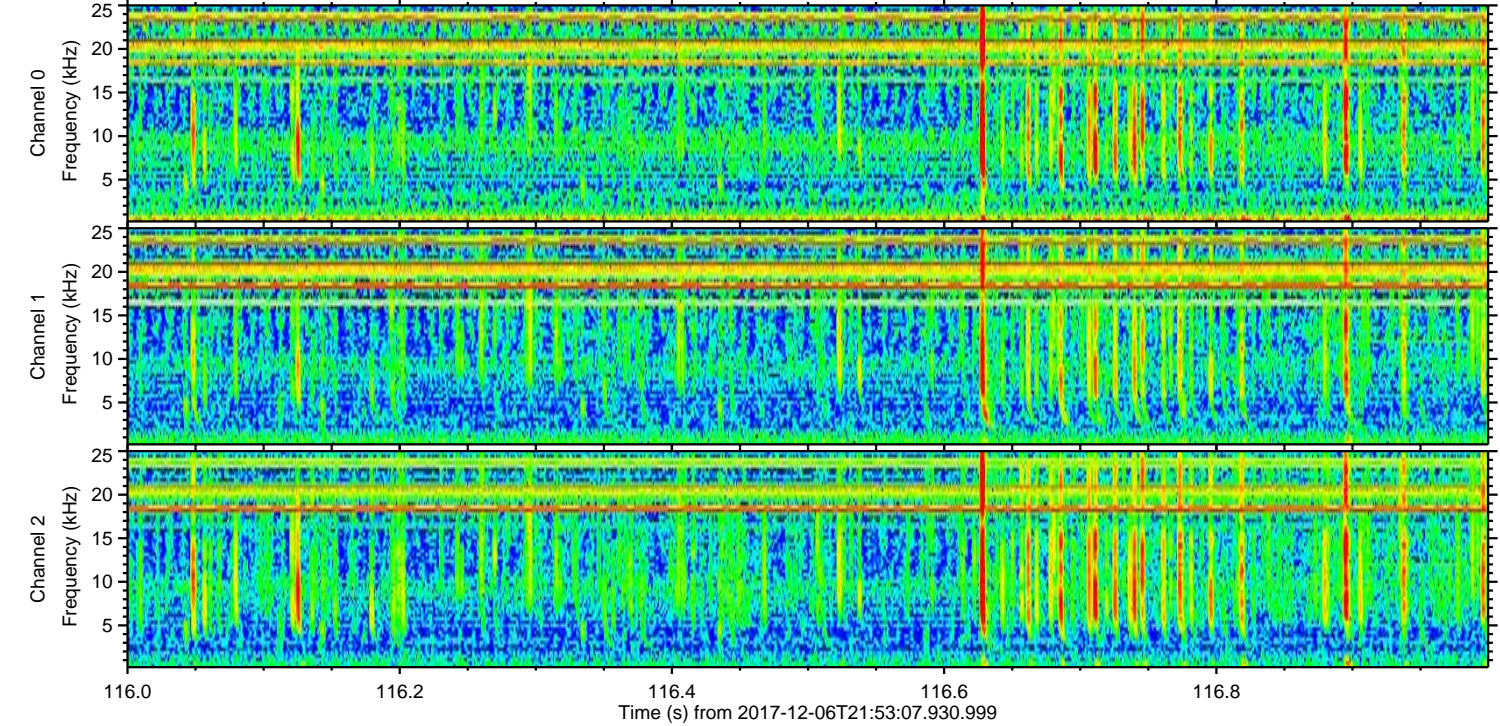
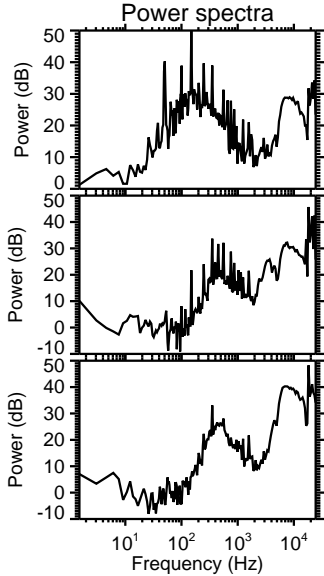
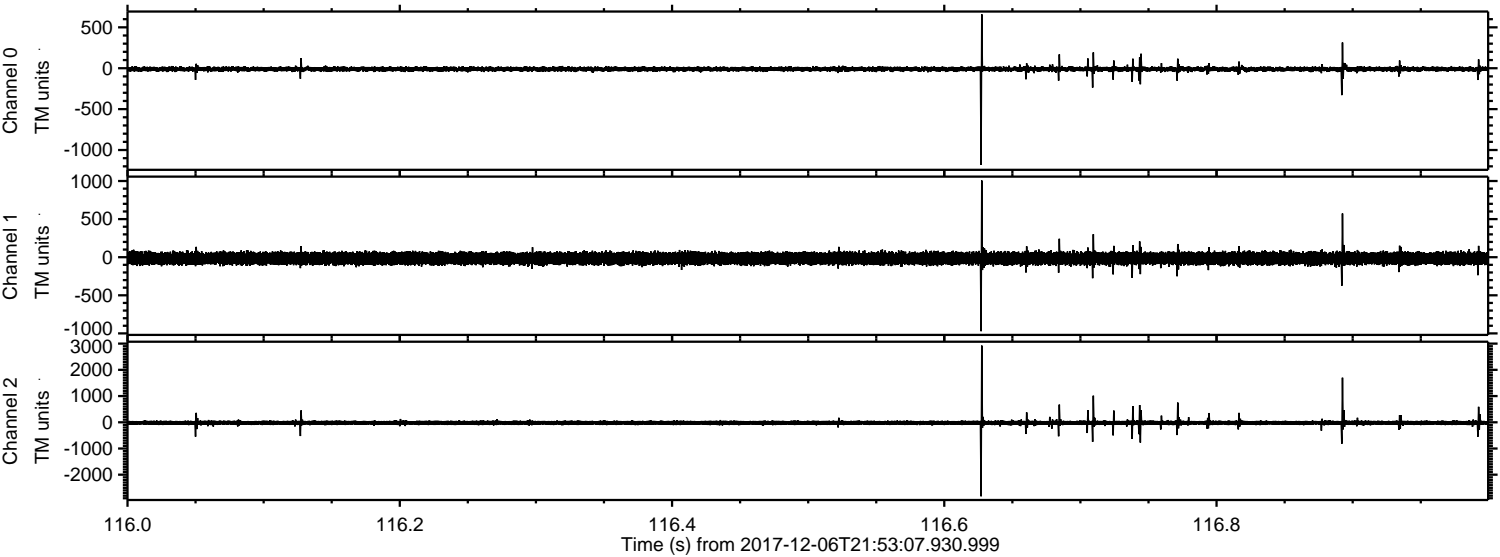

ELMAVAN 3D WAVEFORMS (Measured data sampled at 50 kHz) 51000 packets of 144 samples from 2017-12-06T21:53:07.930.999. Part 15/147

Processed Wed Dec 6 23:00:43 2017 by ELM ver.2012-10-06 from 001__elm20171206_215306__dat00.bin

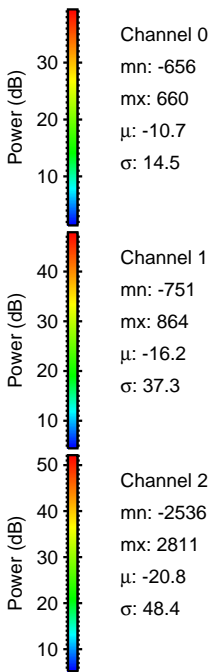
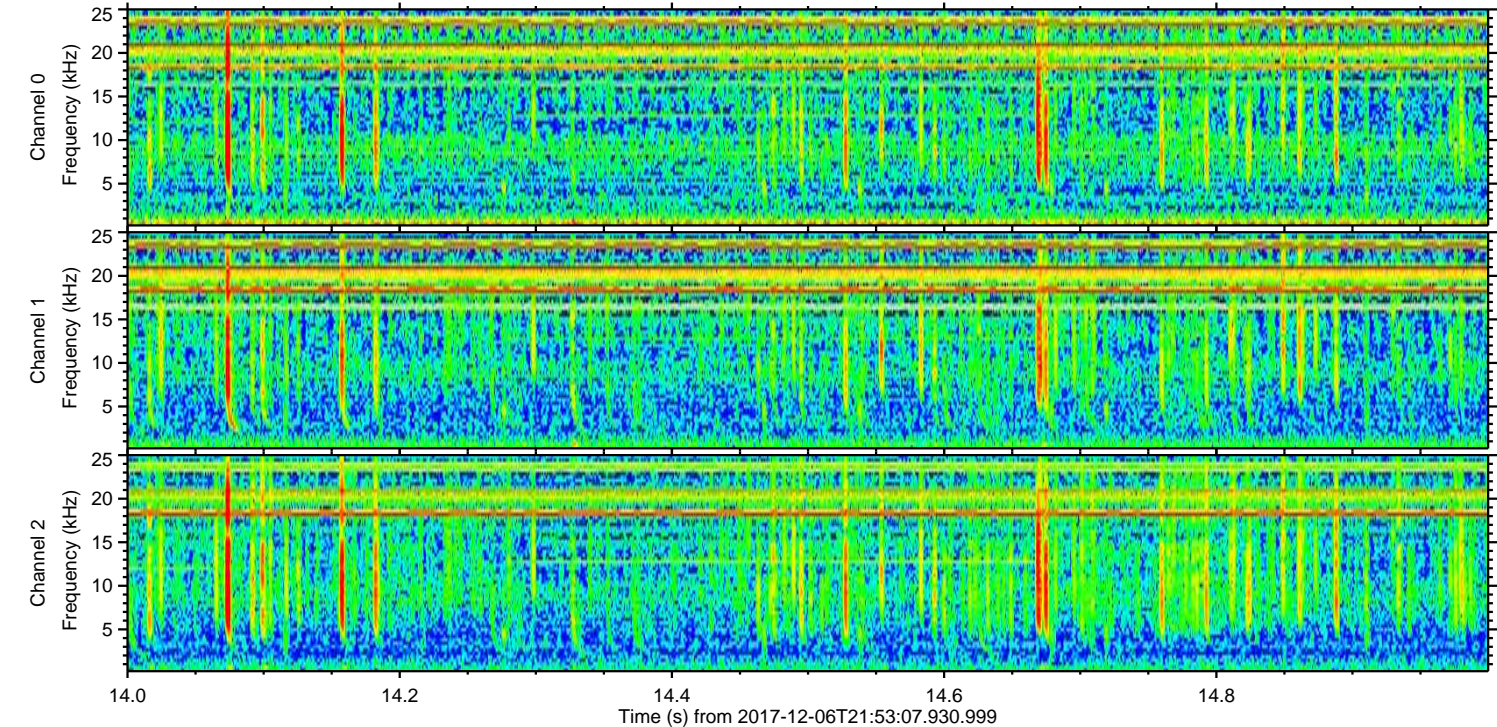
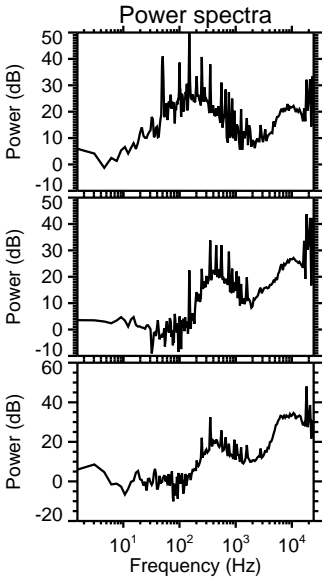
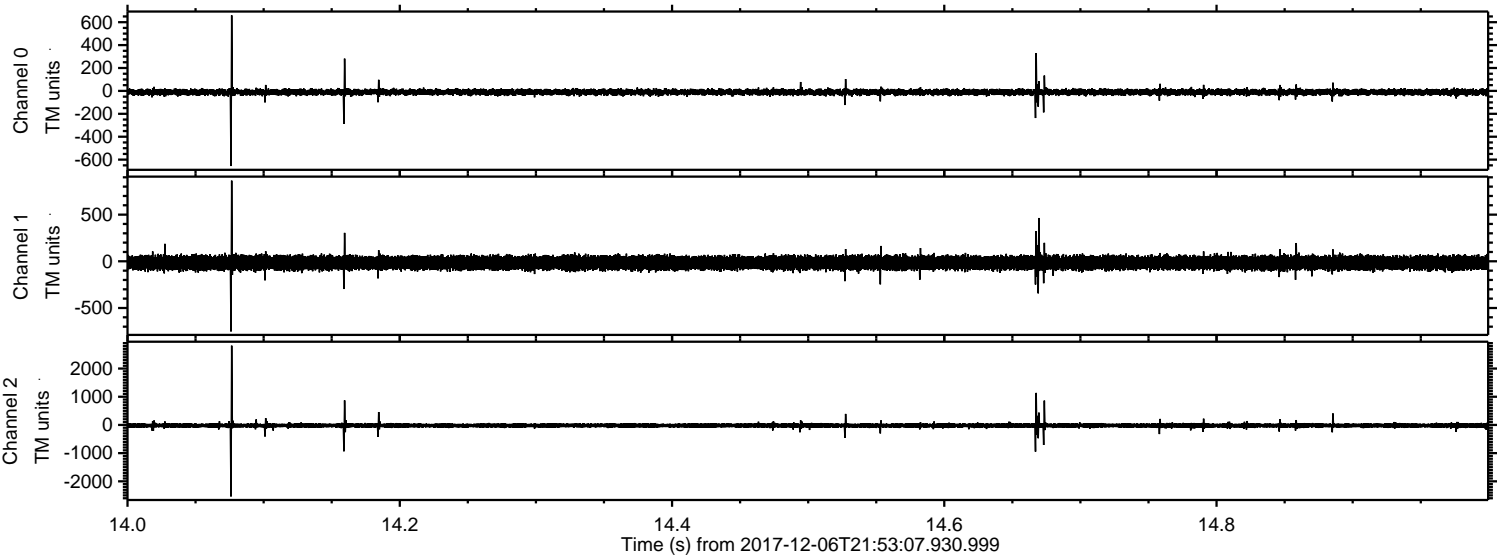

Processed Wed Dec 6 23:00:44 2017 by ELM ver.2012-10-06 from 001__elm20171206_215306__dat00.bin

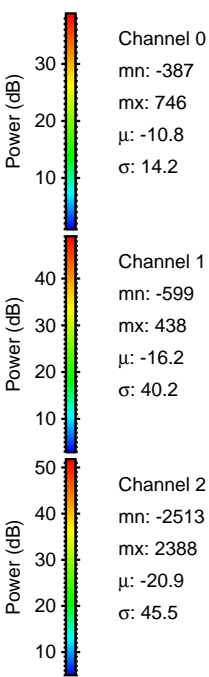
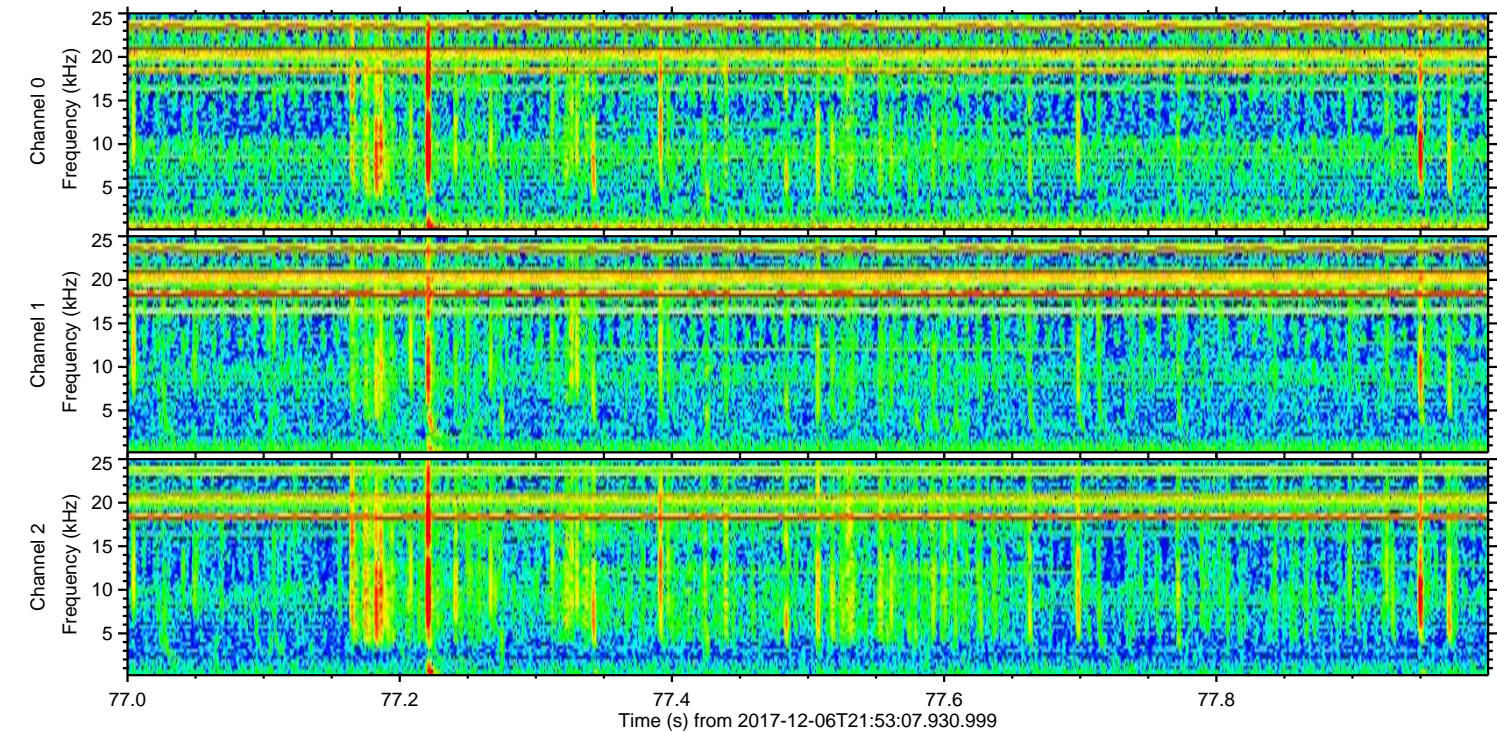
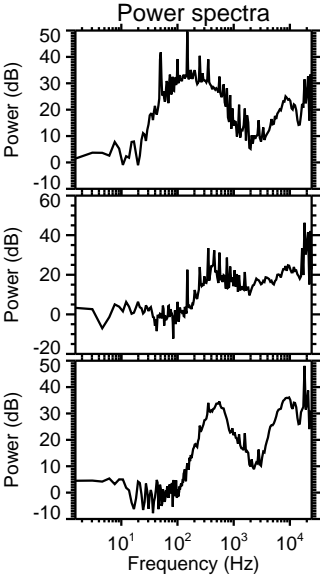
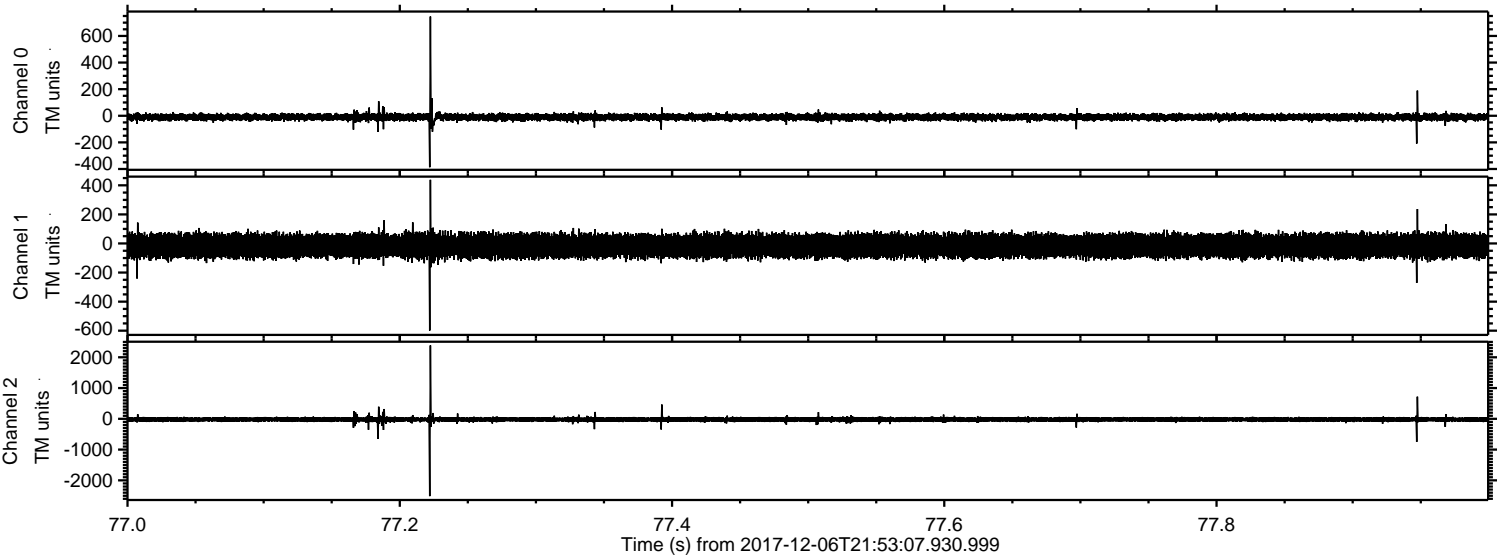

Processed Wed Dec 6 23:00:45 2017 by ELM ver.2012-10-06 from 001__elm20171206_215306__dat00.bin

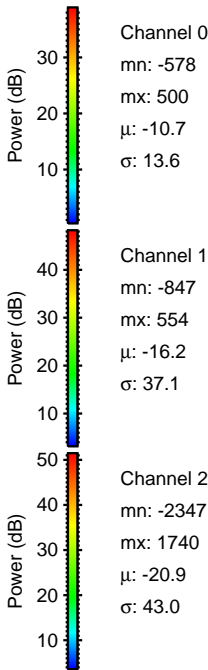
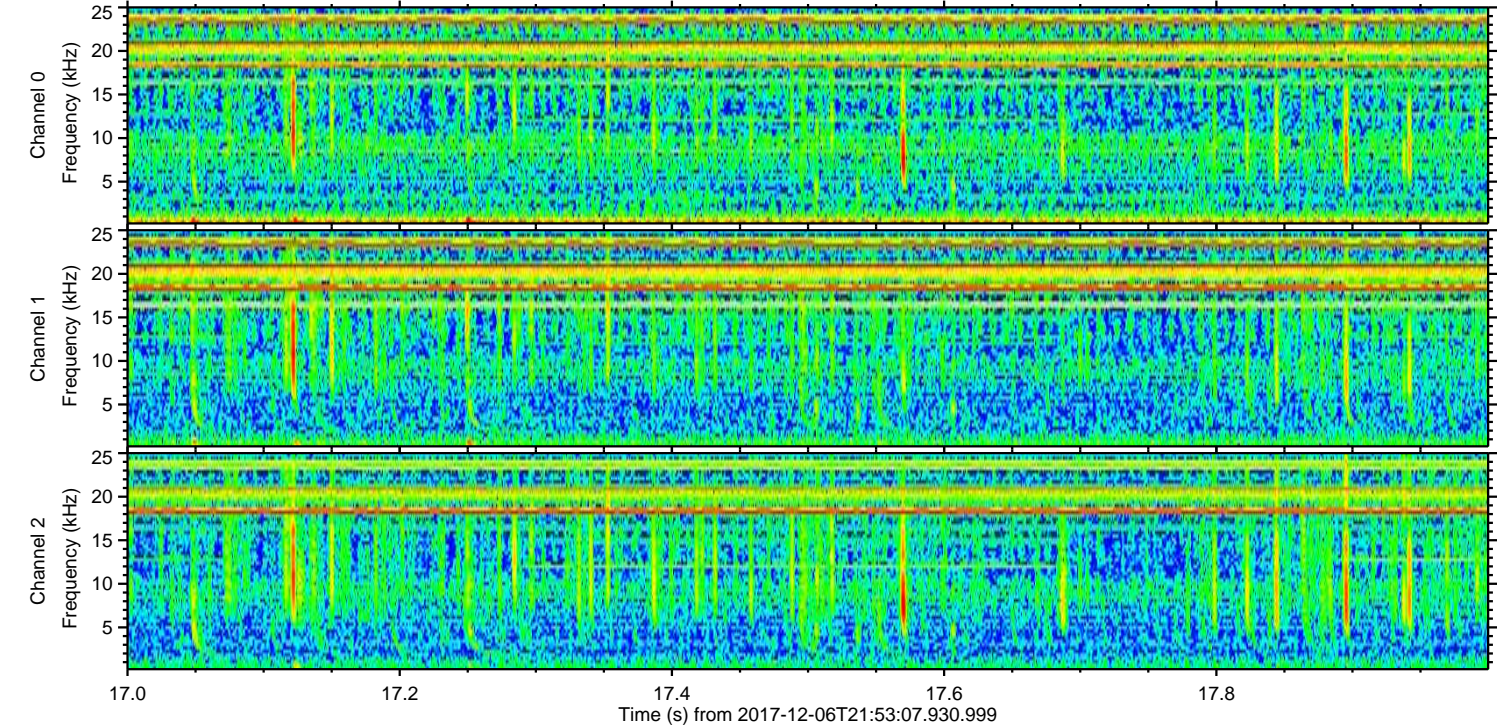
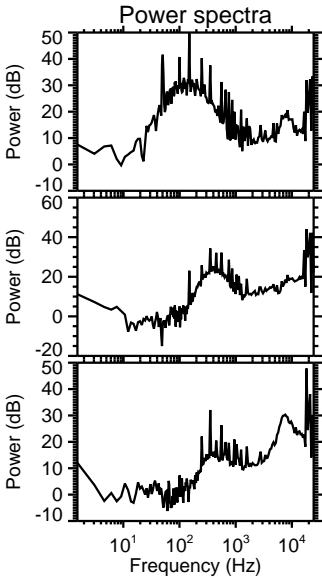
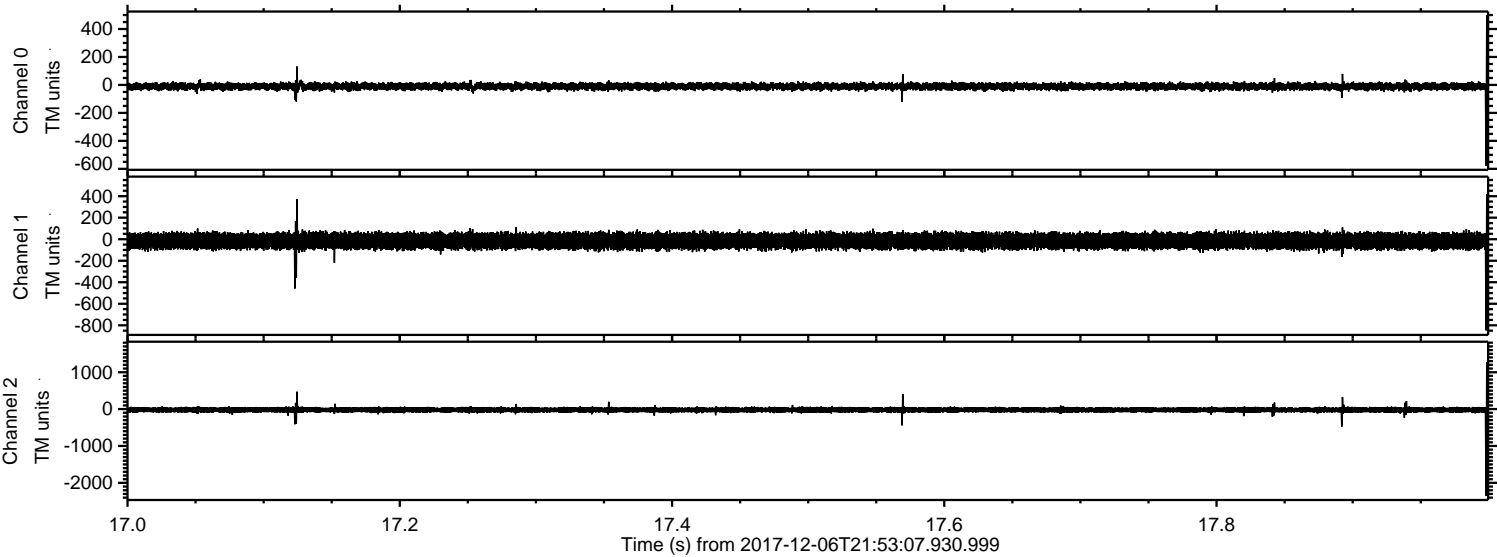

ELMAVAN 3D WAVEFORMS (Measured data sampled at 50 kHz) 51000 packets of 144 samples from 2017-12-06T21:53:07.930.999. Part 106/147

Processed Wed Dec 6 23:00:46 2017 by ELM ver.2012-10-06 from 001__elm20171206_215306__dat00.bin

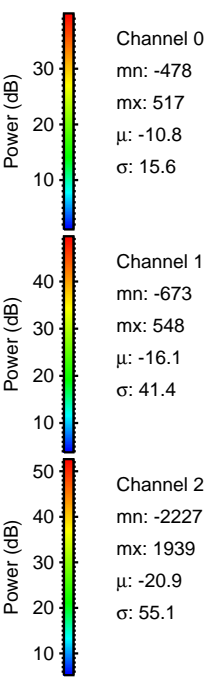
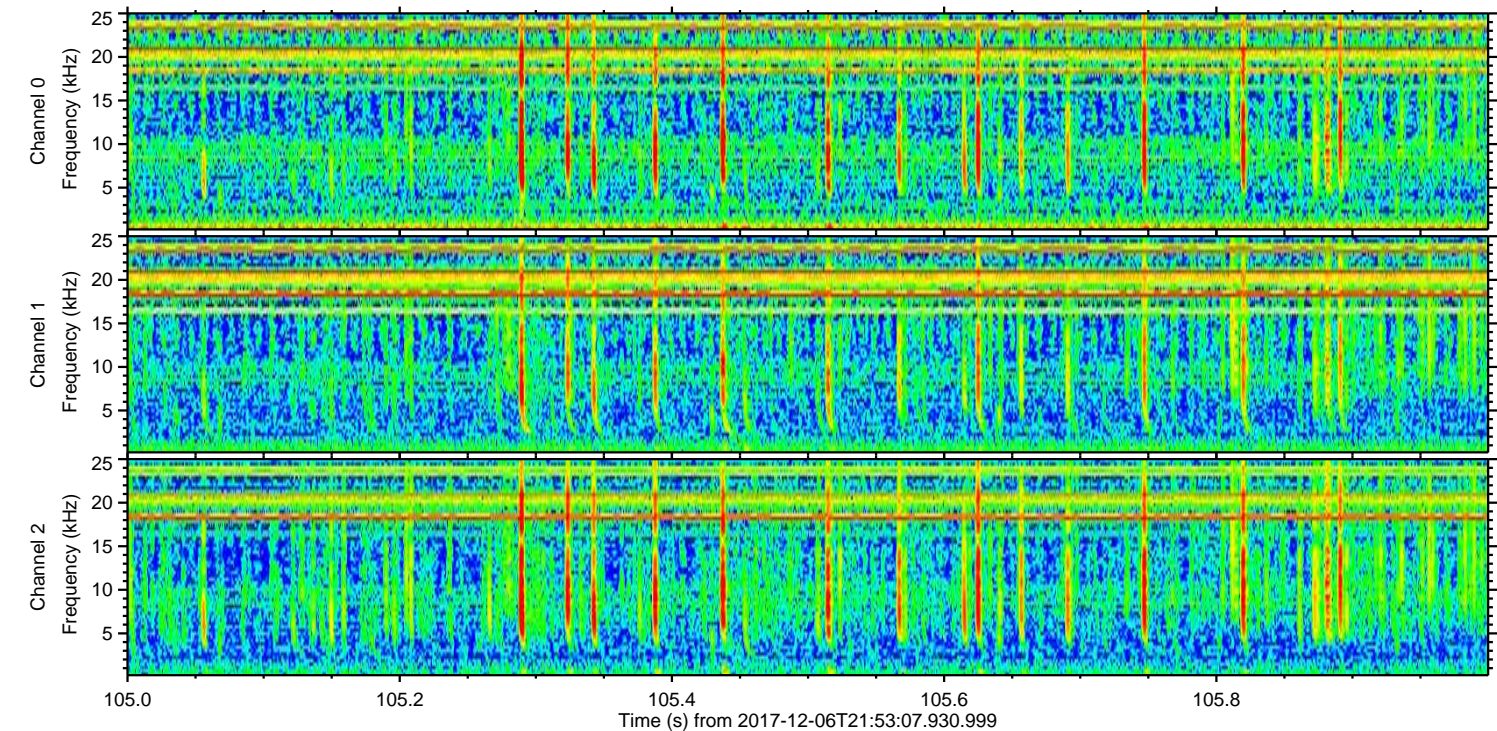
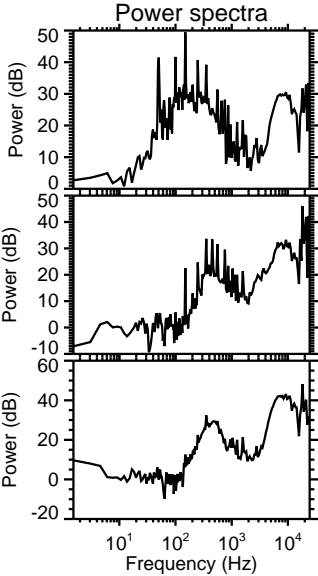
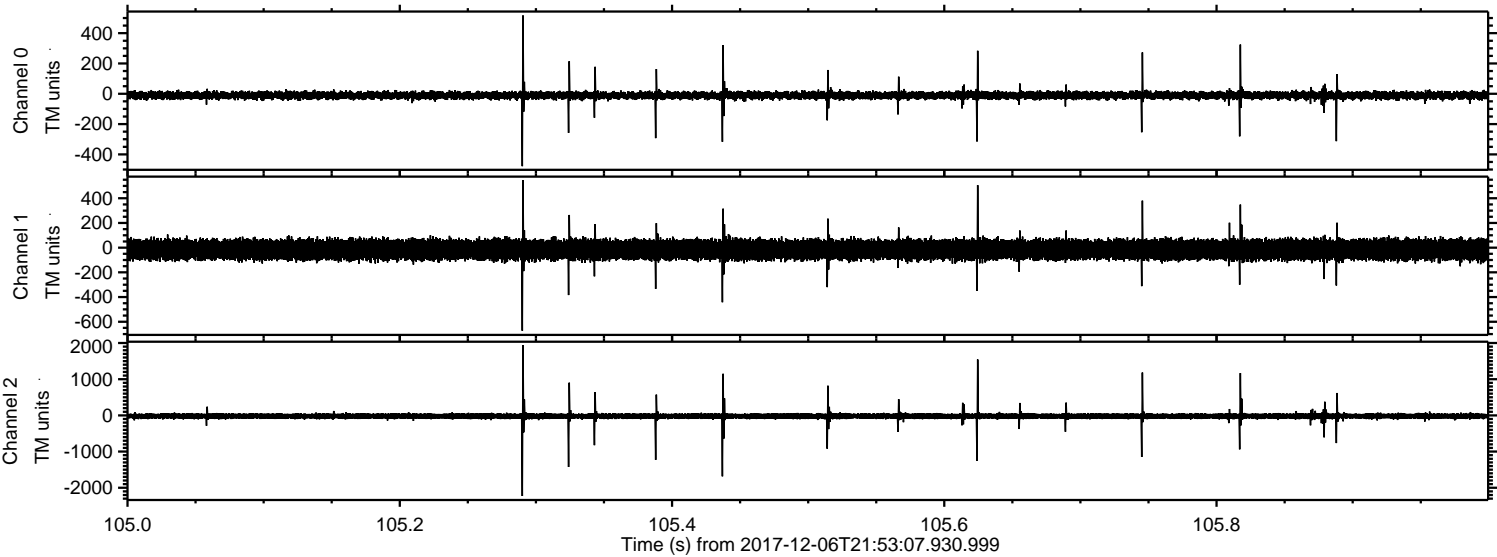

Processed Wed Dec 6 23:00:46 2017 by ELM ver.2012-10-06 from 001__elm20171206_215306__dat00.bin

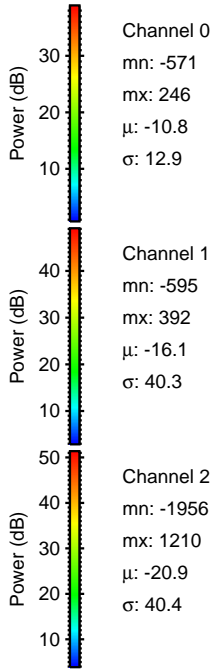
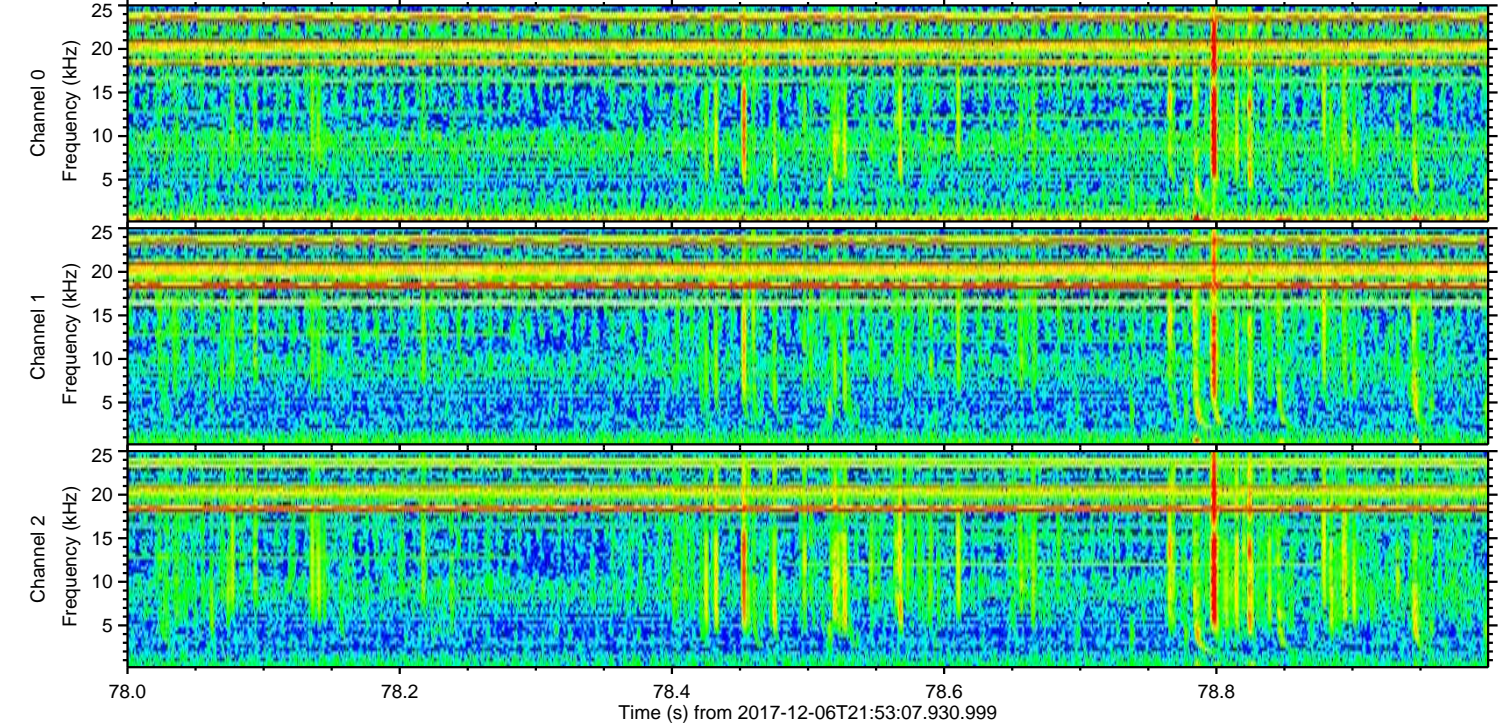
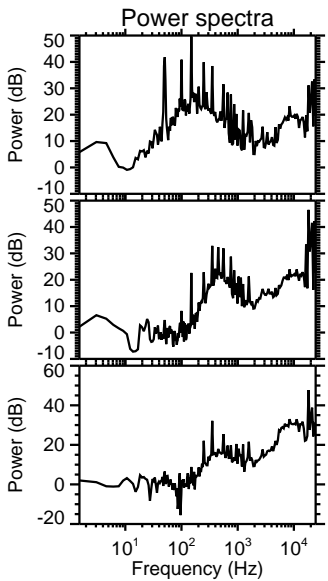
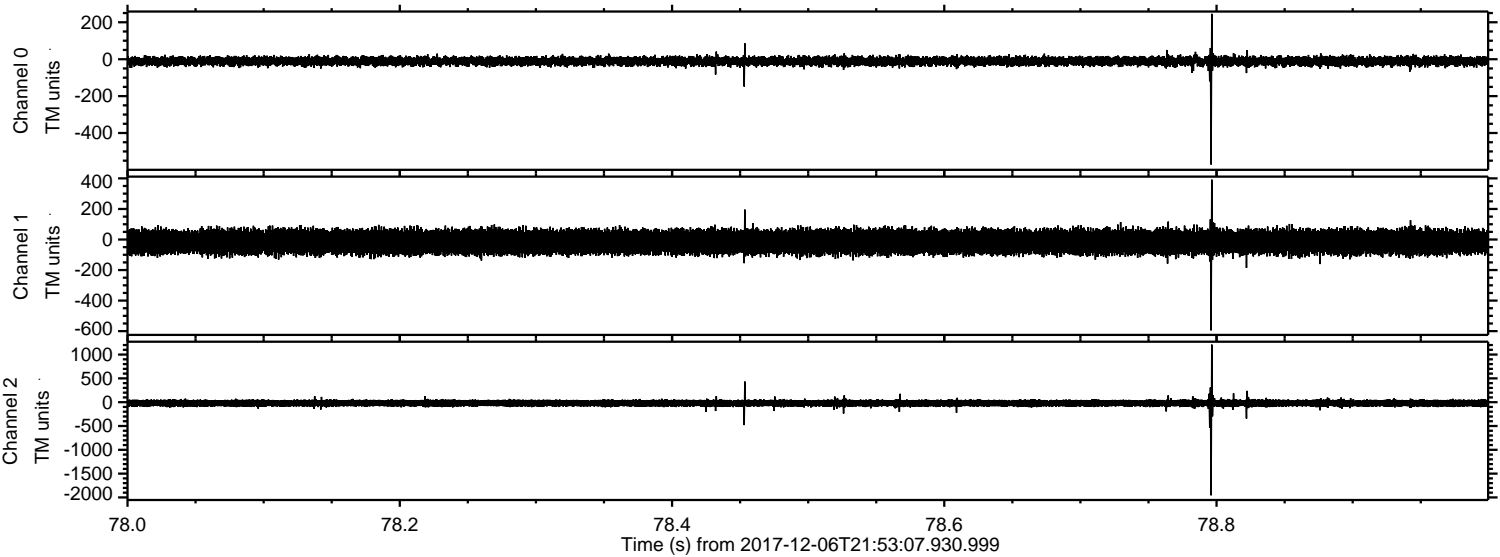

Processed Wed Dec 6 23:00:47 2017 by ELM ver.2012-10-06 from 001__elm20171206_215306__dat00.bin

