

ELMAVAN 3D WAVEFORMS (Measured data sampled at 50 kHz) 51000 packets of 144 samples from 2017-12-06T21:03:05.646.999.

Processed Wed Dec 6 22:11:27 2017 by ELM ver.2012-10-06 from 001__elm20171206_210304__dat00.bin

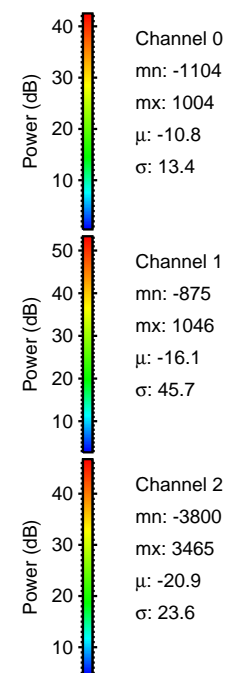
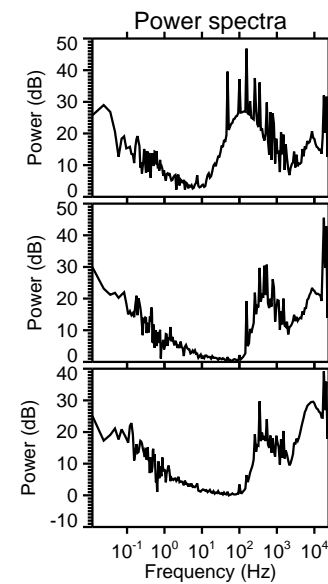
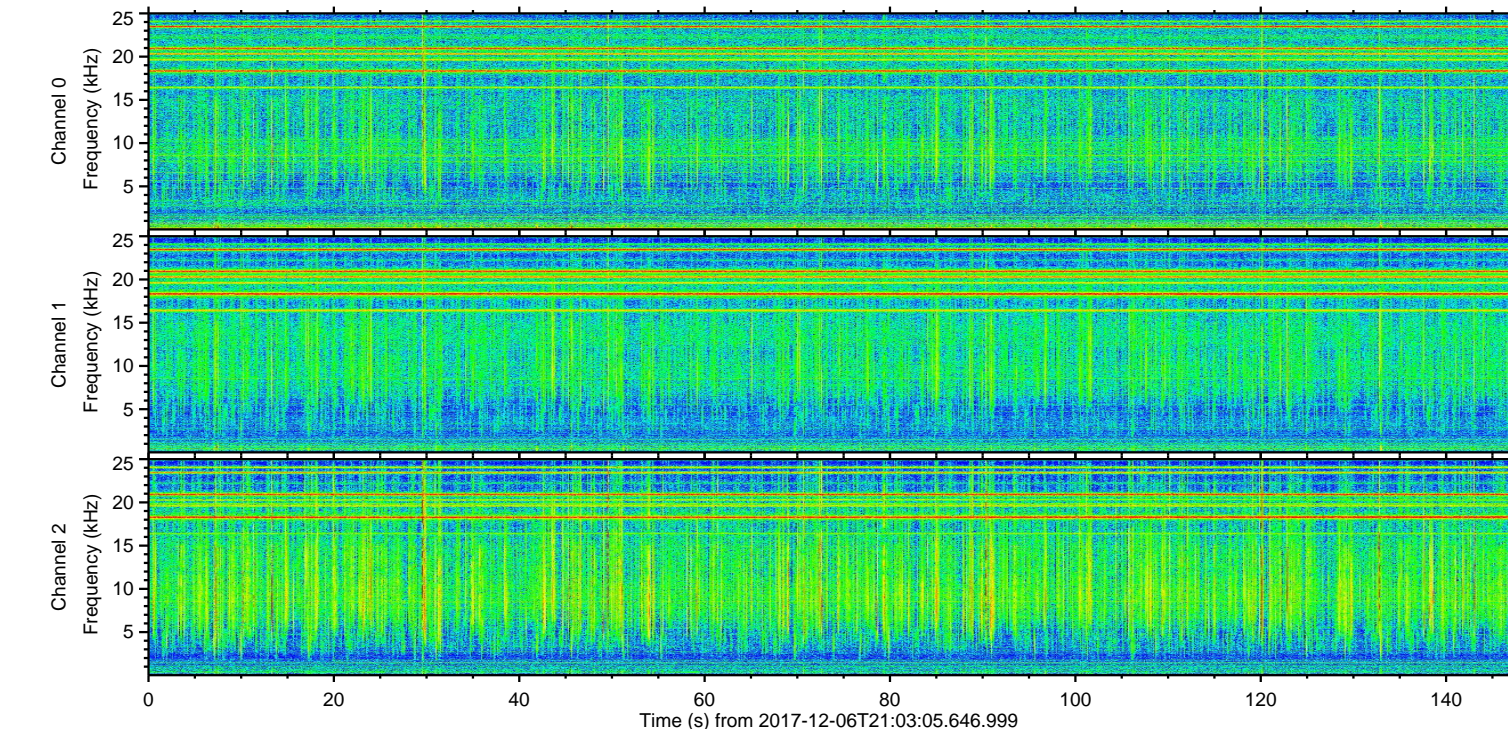
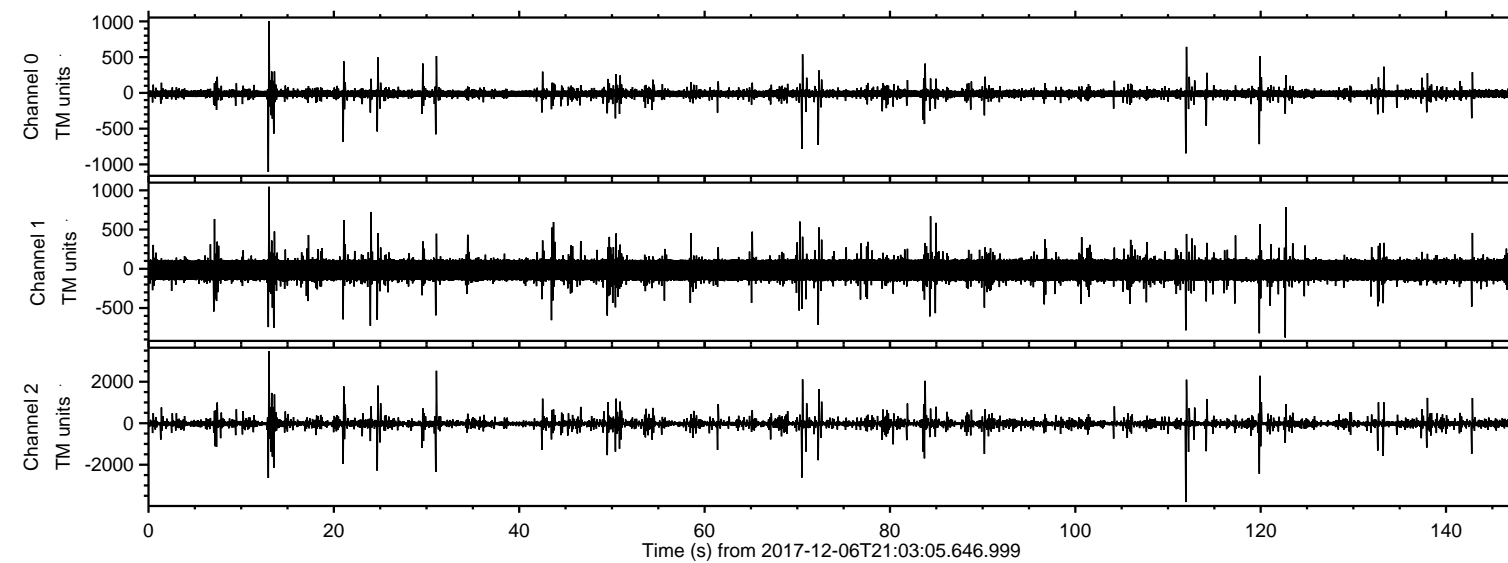

ELMAVAN 3D WAVEFORMS (Measured data sampled at 50 kHz) 51000 packets of 144 samples from 2017-12-06T21:03:05.646.999. Part 112/147

Processed Wed Dec 6 22:11:35 2017 by ELM ver.2012-10-06 from 001__elm20171206_210304__dat00.bin

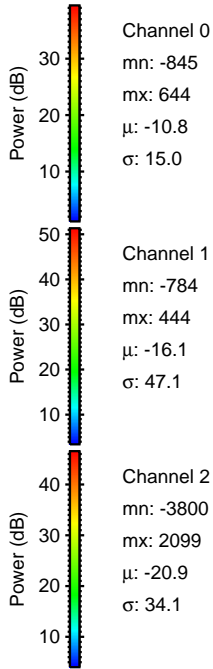
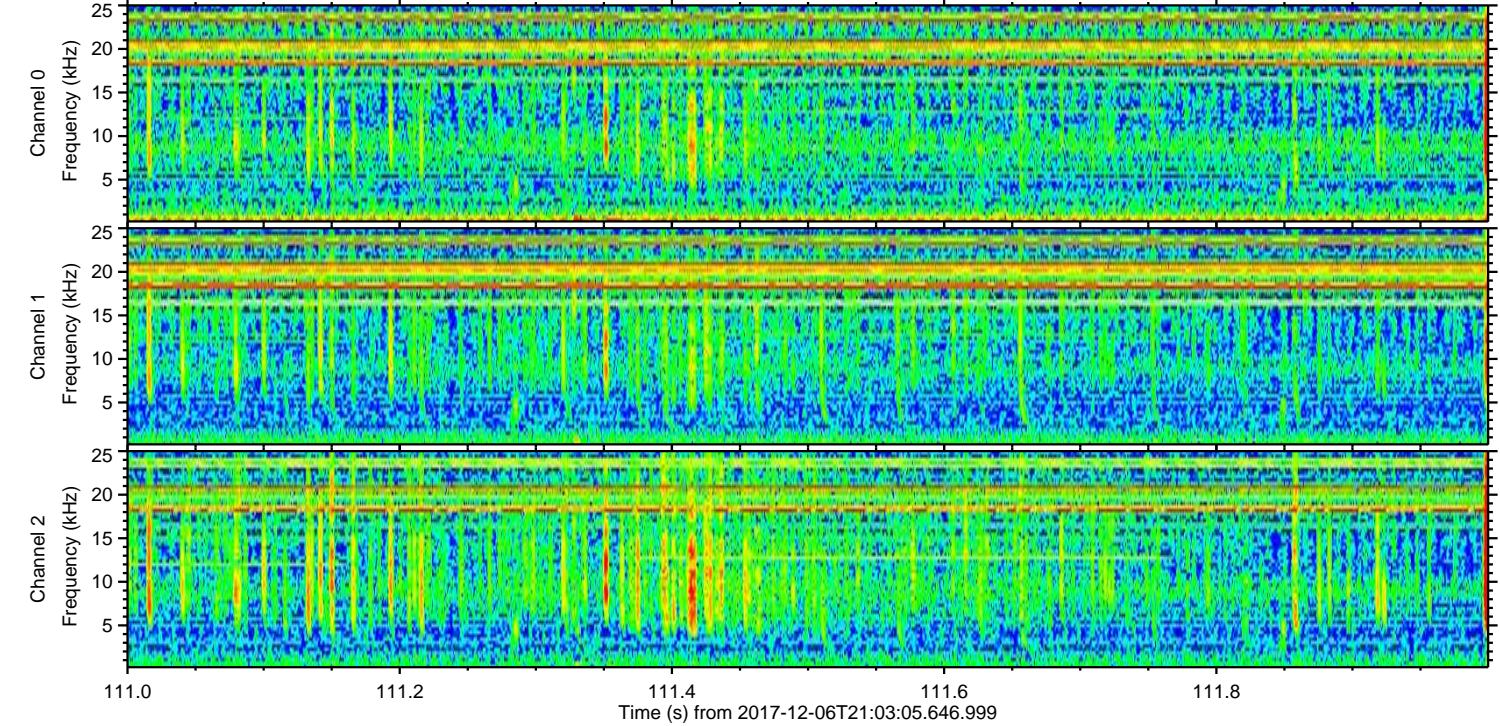
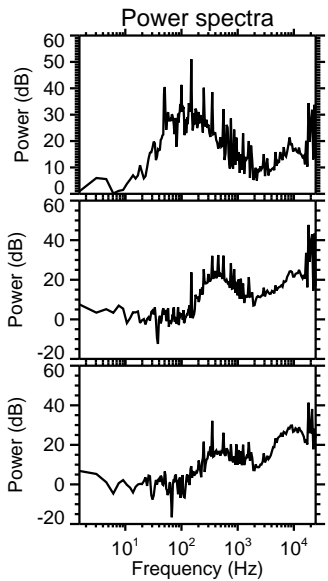
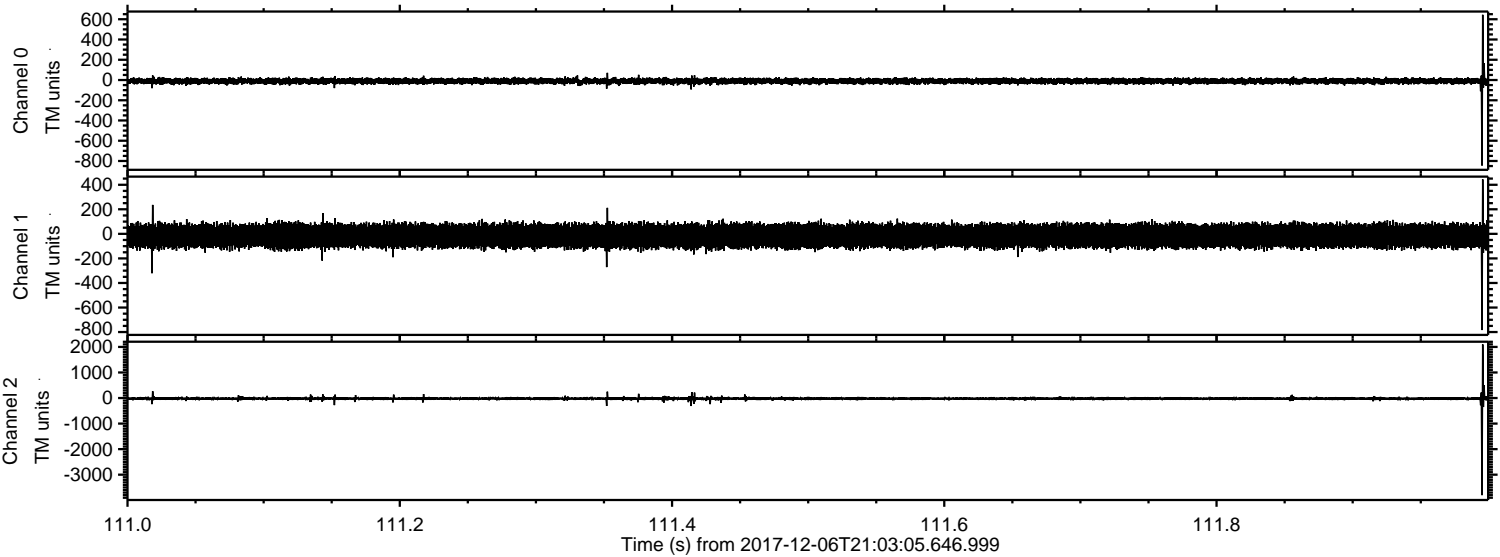

ELMAVAN 3D WAVEFORMS (Measured data sampled at 50 kHz) 51000 packets of 144 samples from 2017-12-06T21:03:05.646.999. Part 14/147

Processed Wed Dec 6 22:11:35 2017 by ELM ver.2012-10-06 from 001__elm20171206_210304__dat00.bin

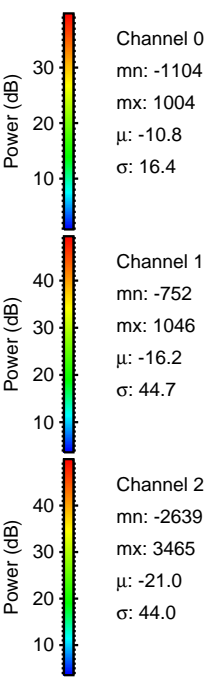
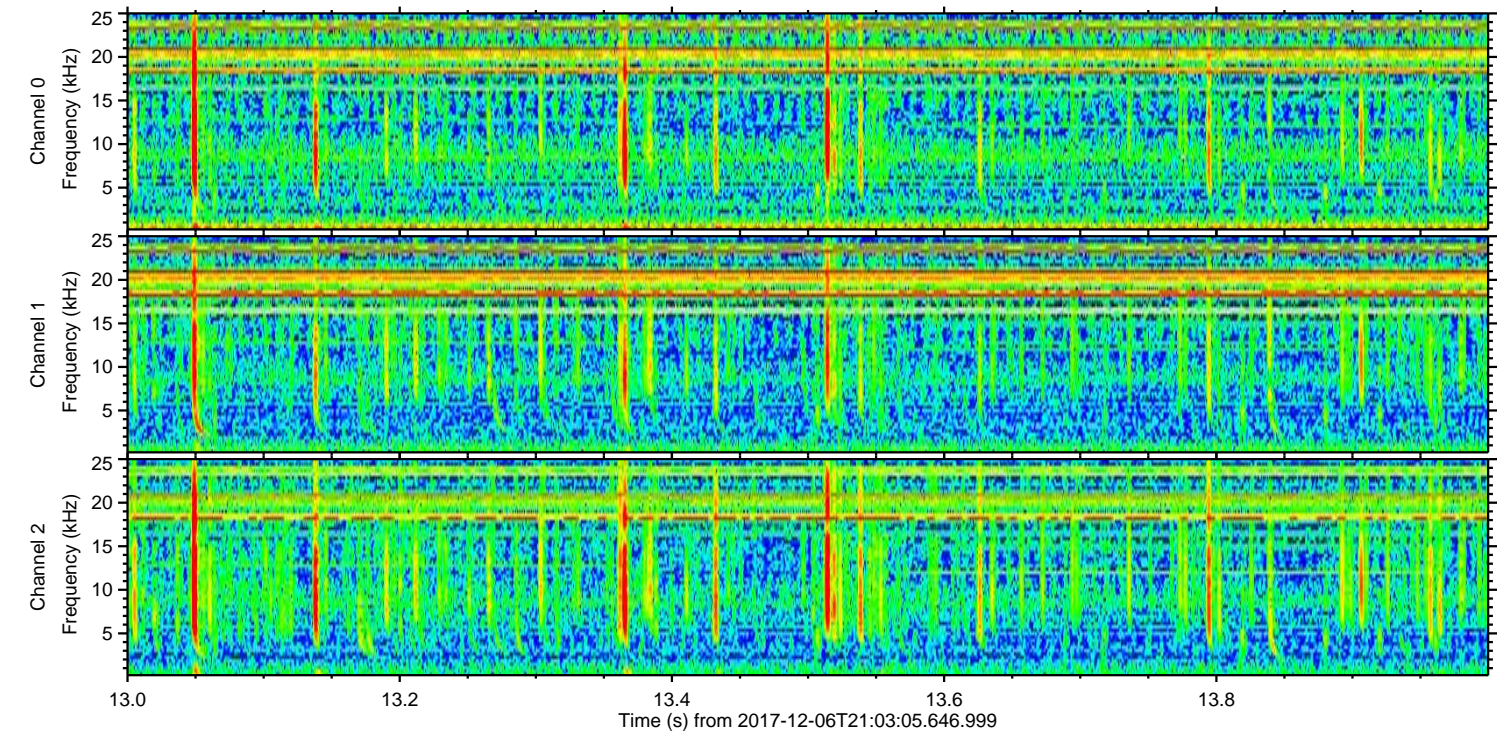
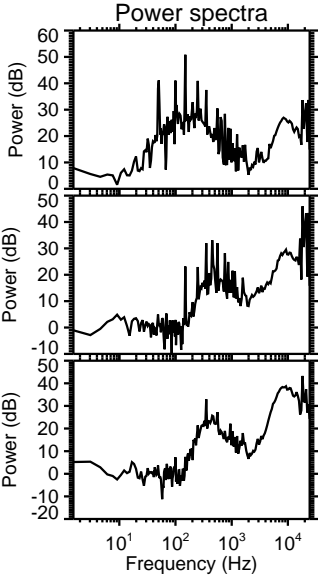
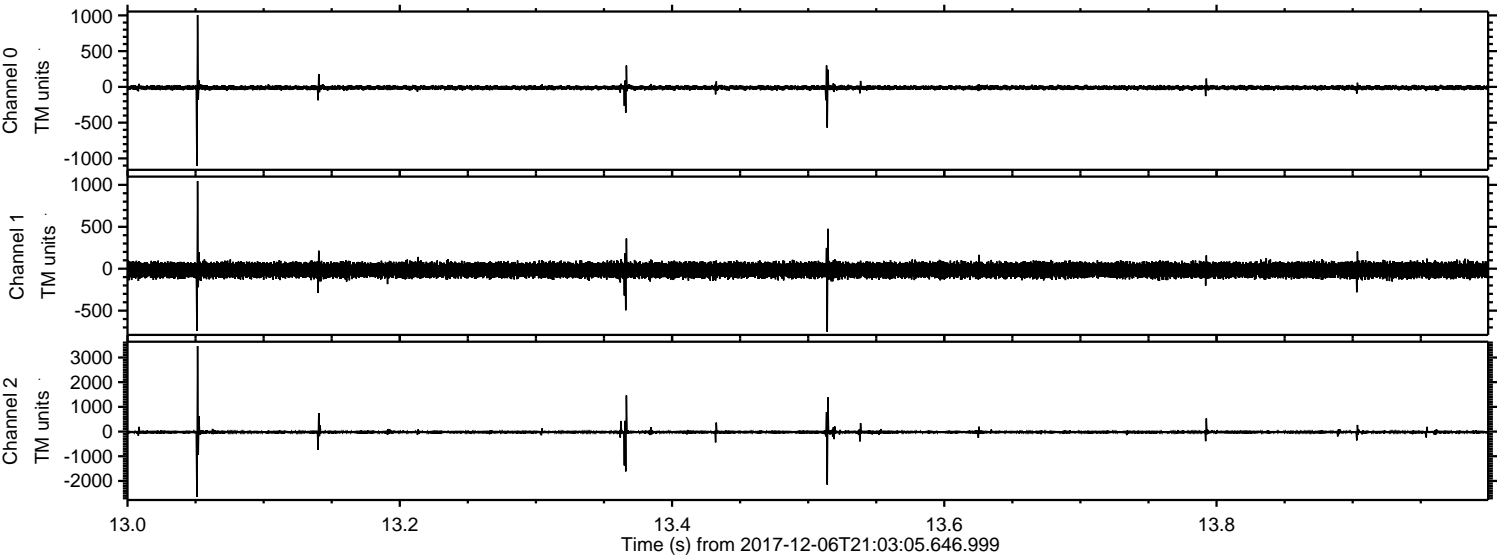

Processed Wed Dec 6 22:11:36 2017 by ELM ver.2012-10-06 from 001__elm20171206_210304__dat00.bin

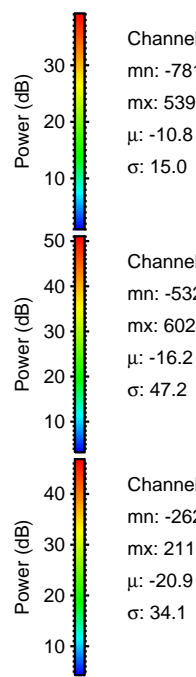
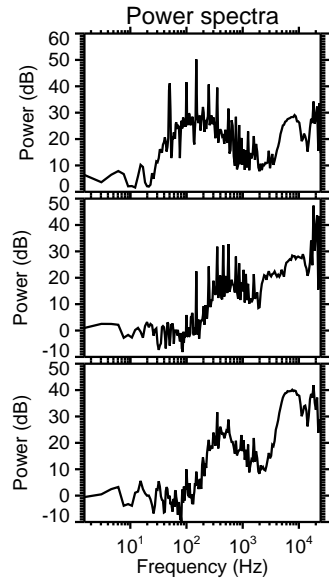
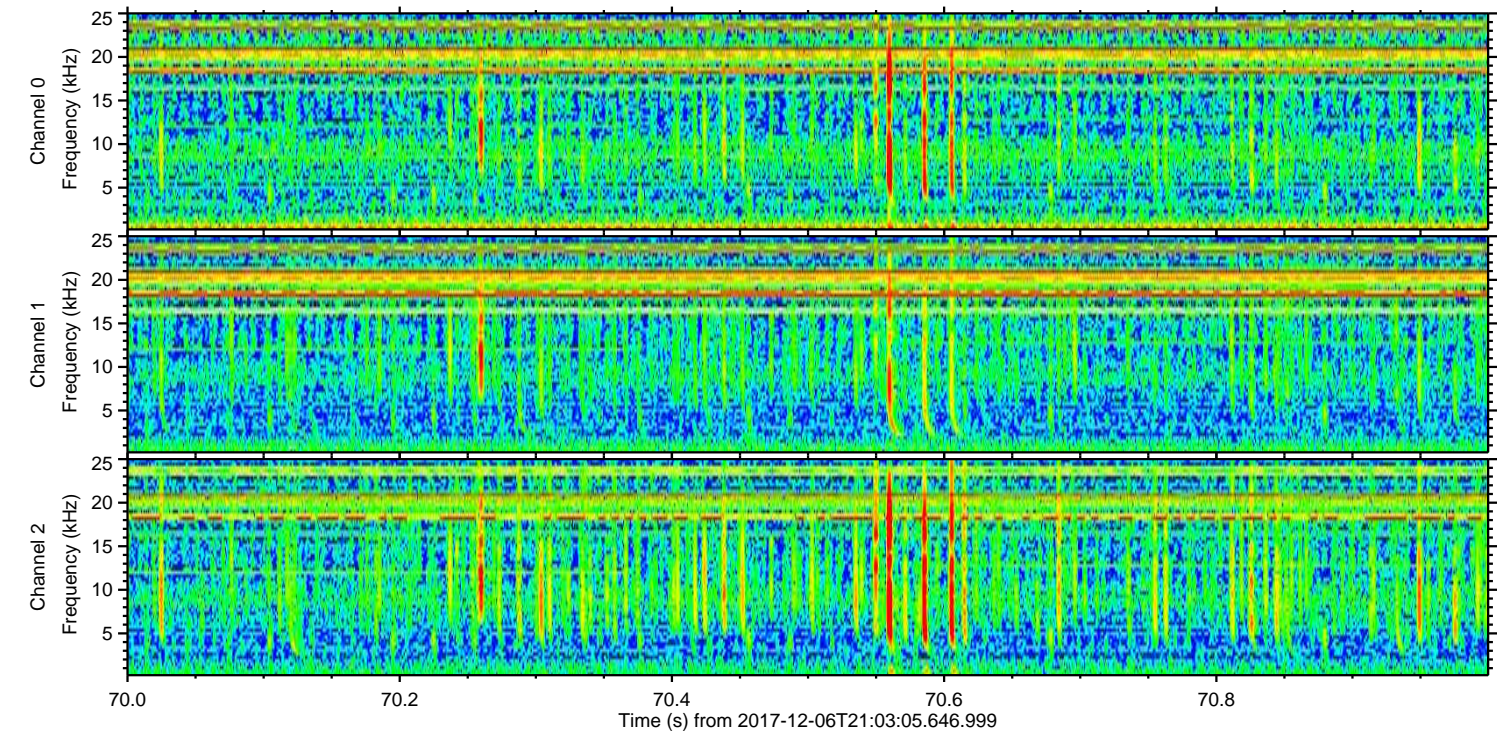
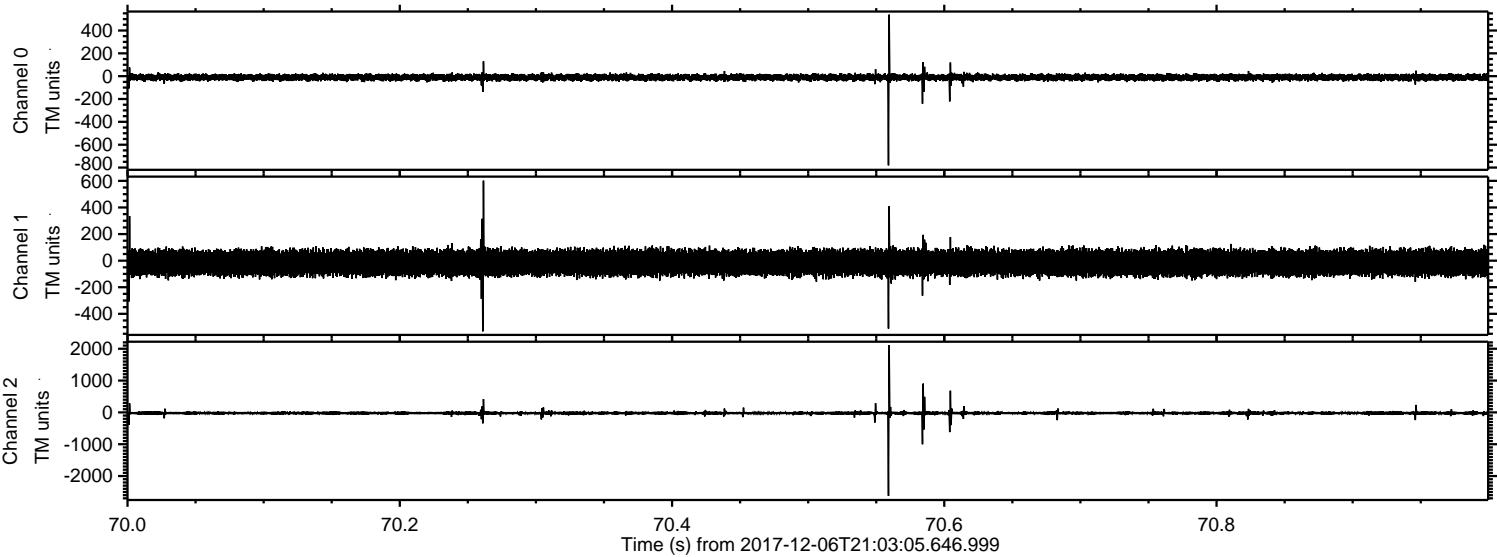

Processed Wed Dec 6 22:11:37 2017 by ELM ver.2012-10-06 from 001__elm20171206_210304__dat00.bin

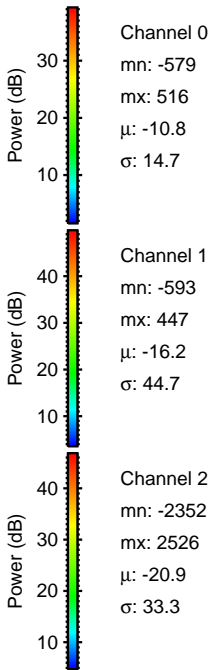
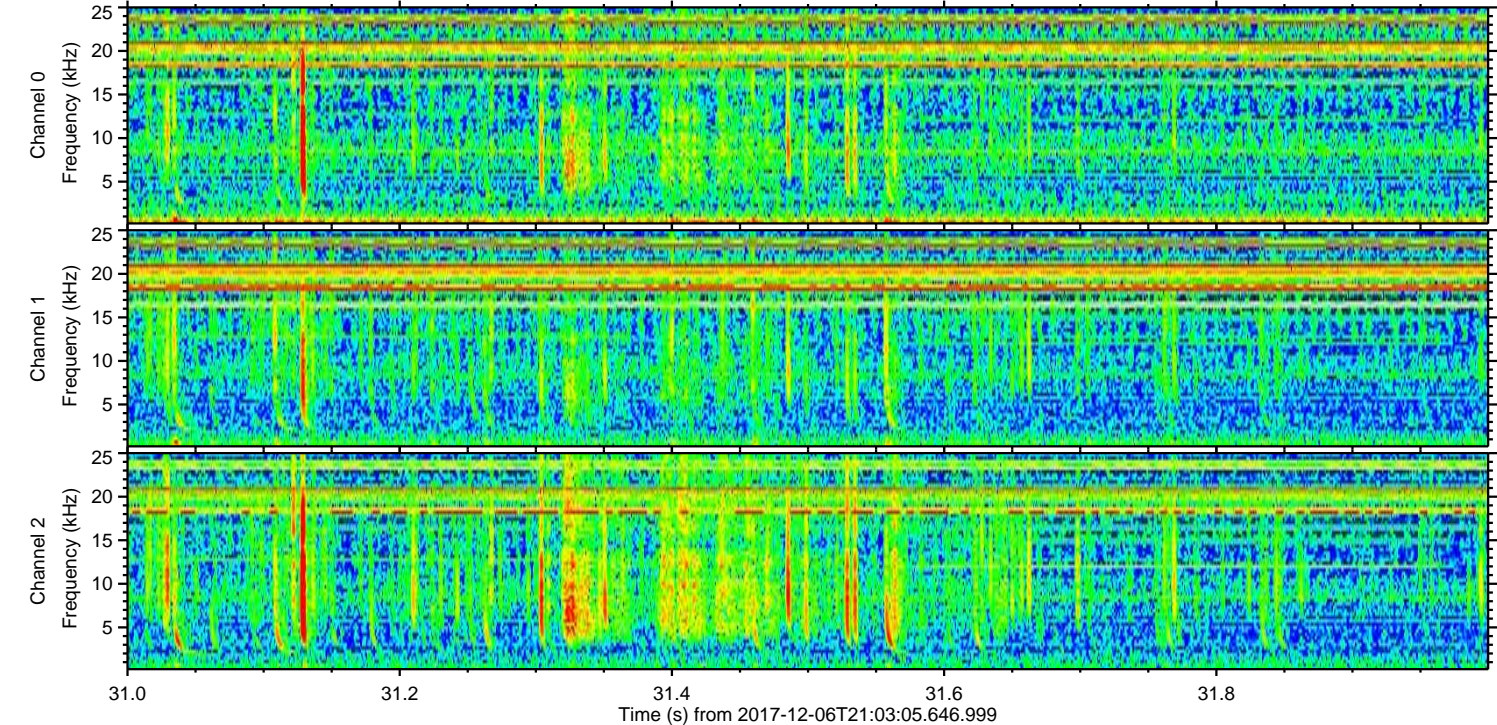
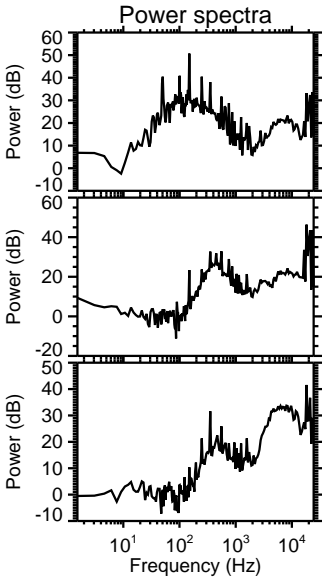
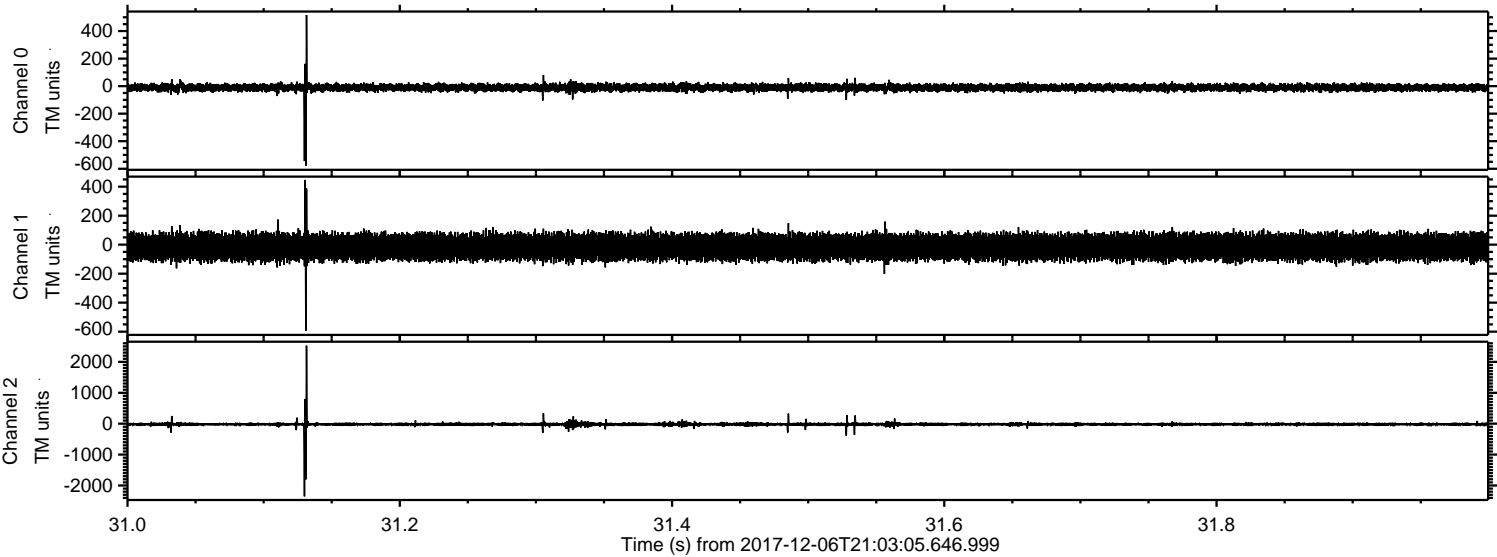

ELMAVAN 3D WAVEFORMS (Measured data sampled at 50 kHz) 51000 packets of 144 samples from 2017-12-06T21:03:05.646.999. Part 120/147

Processed Wed Dec 6 22:11:38 2017 by ELM ver.2012-10-06 from 001__elm20171206_210304__dat00.bin

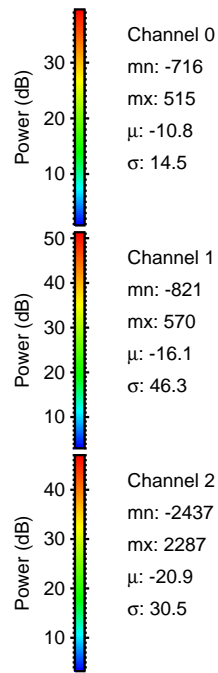
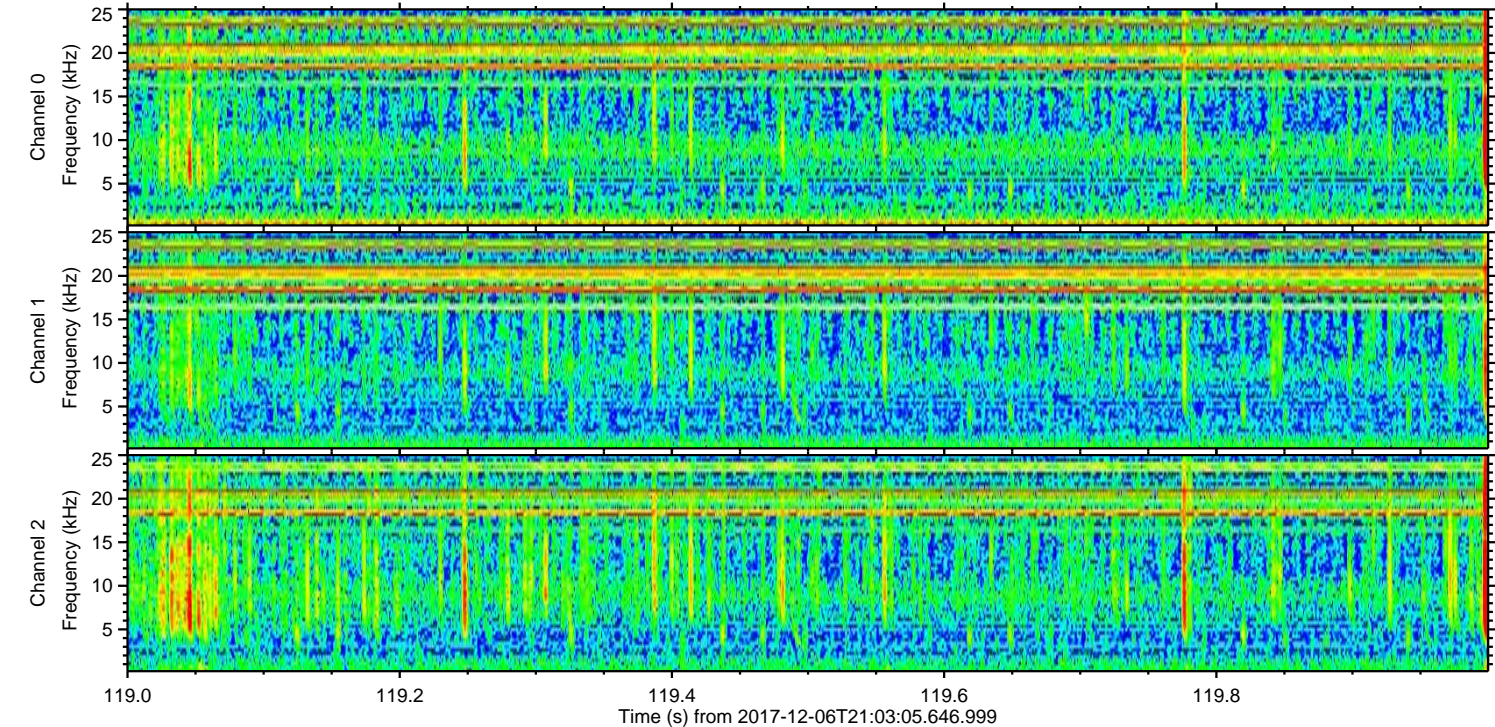
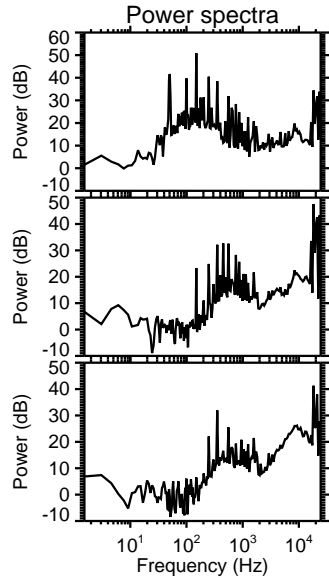
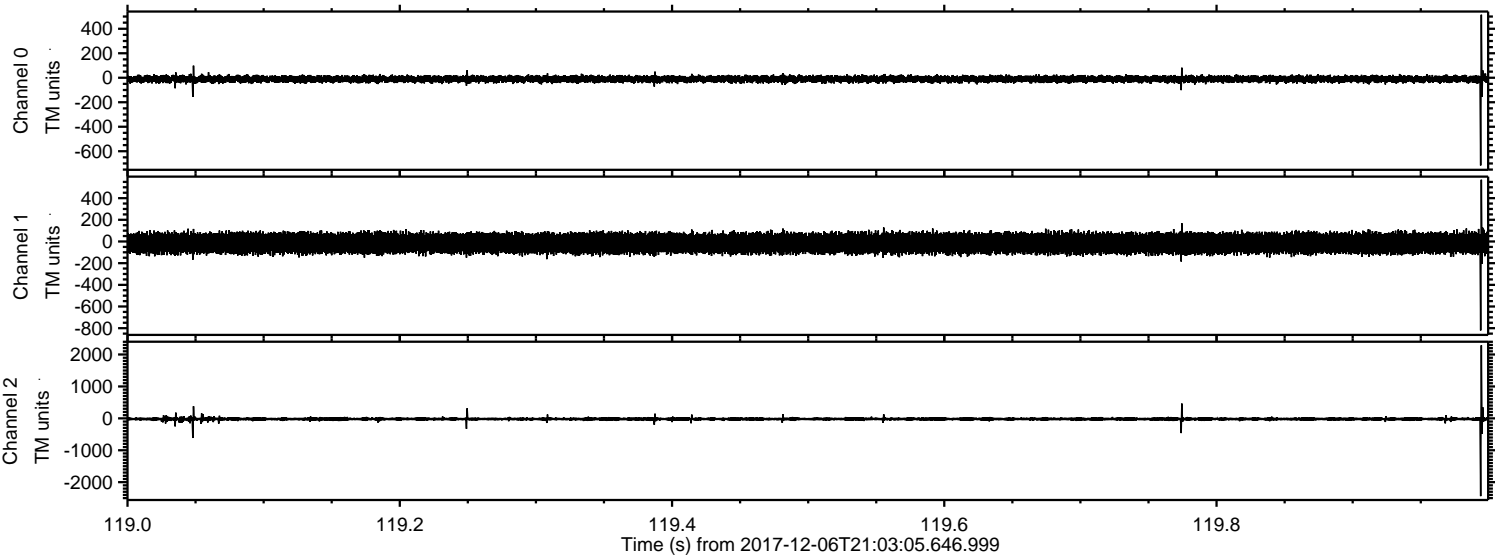

Processed Wed Dec 6 22:11:39 2017 by ELM ver.2012-10-06 from 001__elm20171206_210304__dat00.bin

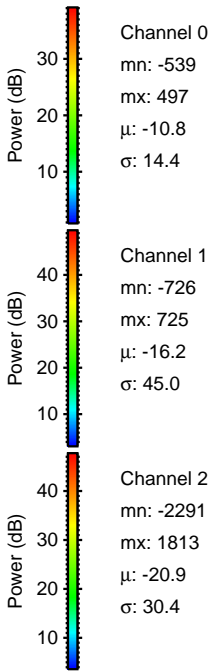
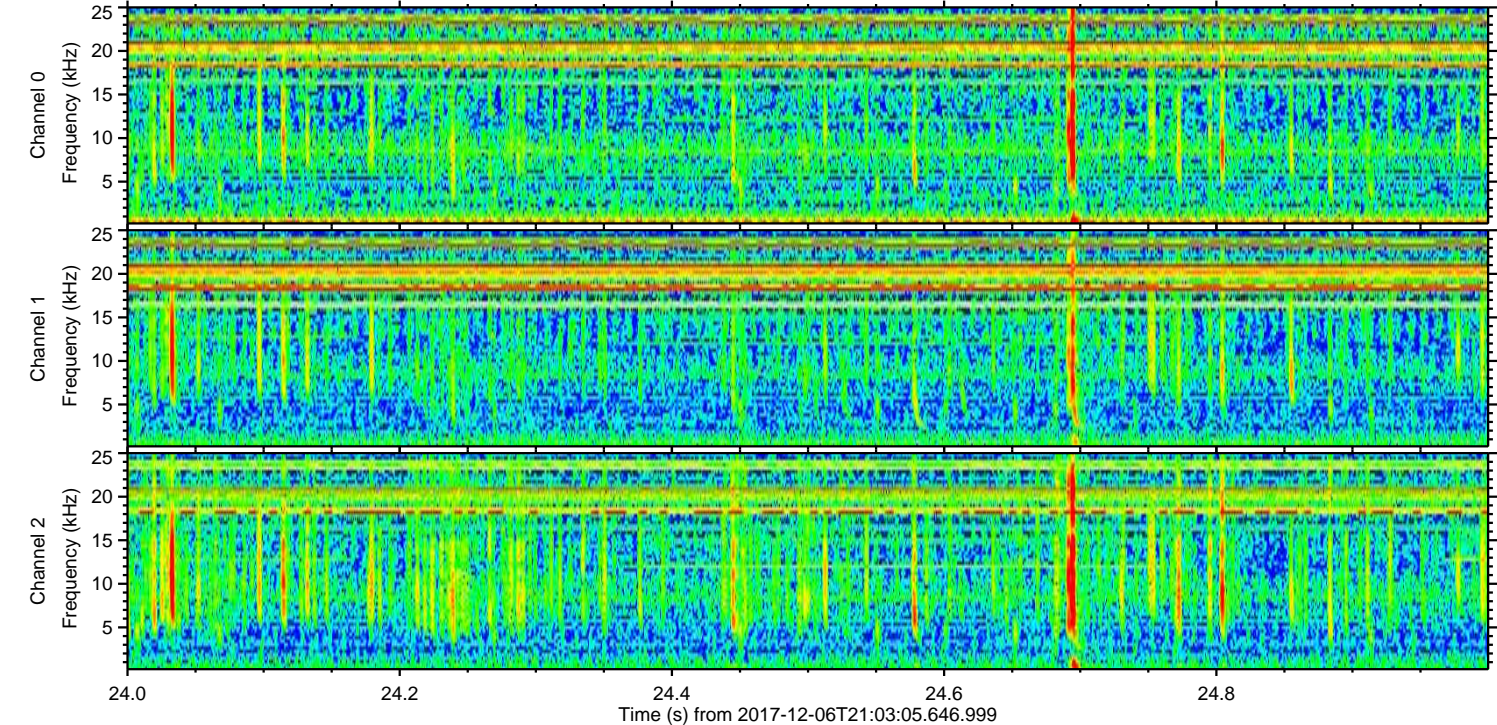
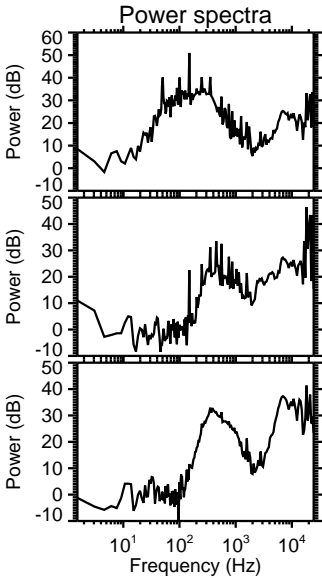
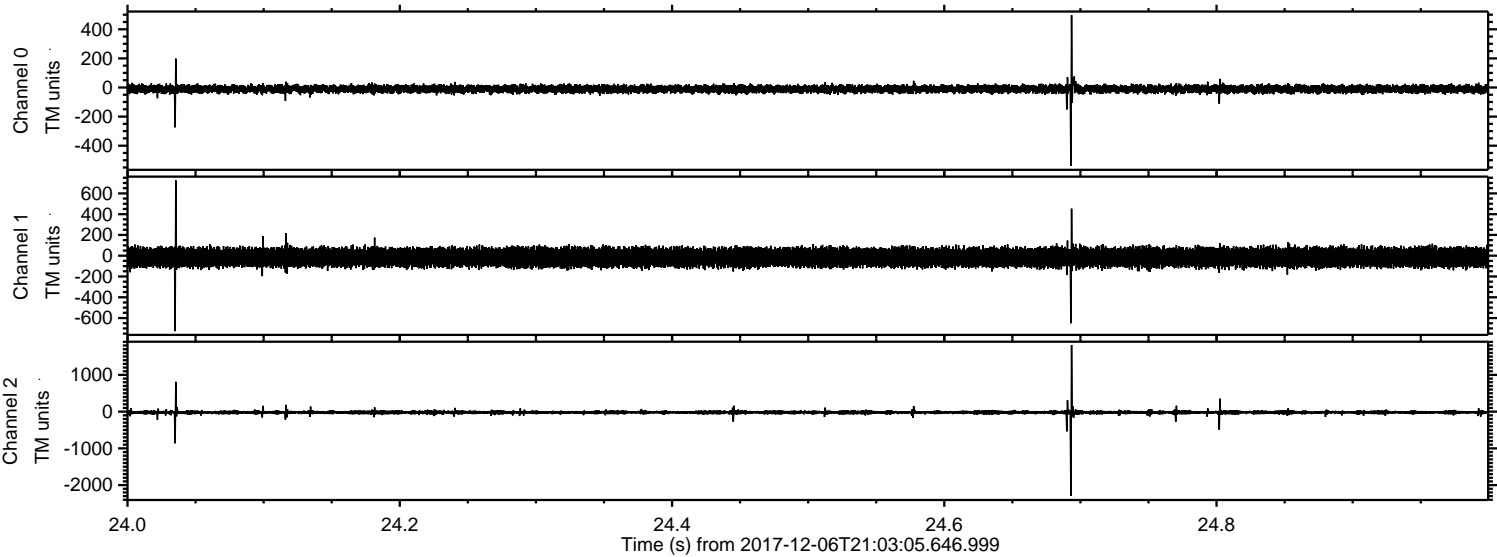

ELMAVAN 3D WAVEFORMS (Measured data sampled at 50 kHz) 51000 packets of 144 samples from 2017-12-06T21:03:05.646.999. Part 84/147

Processed Wed Dec 6 22:11:39 2017 by ELM ver.2012-10-06 from 001__elm20171206_210304__dat00.bin

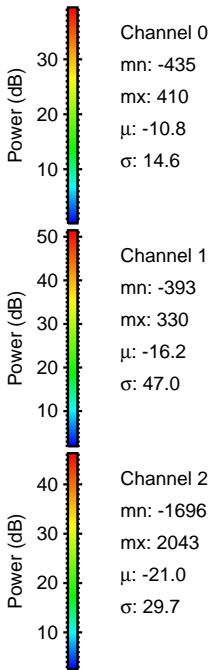
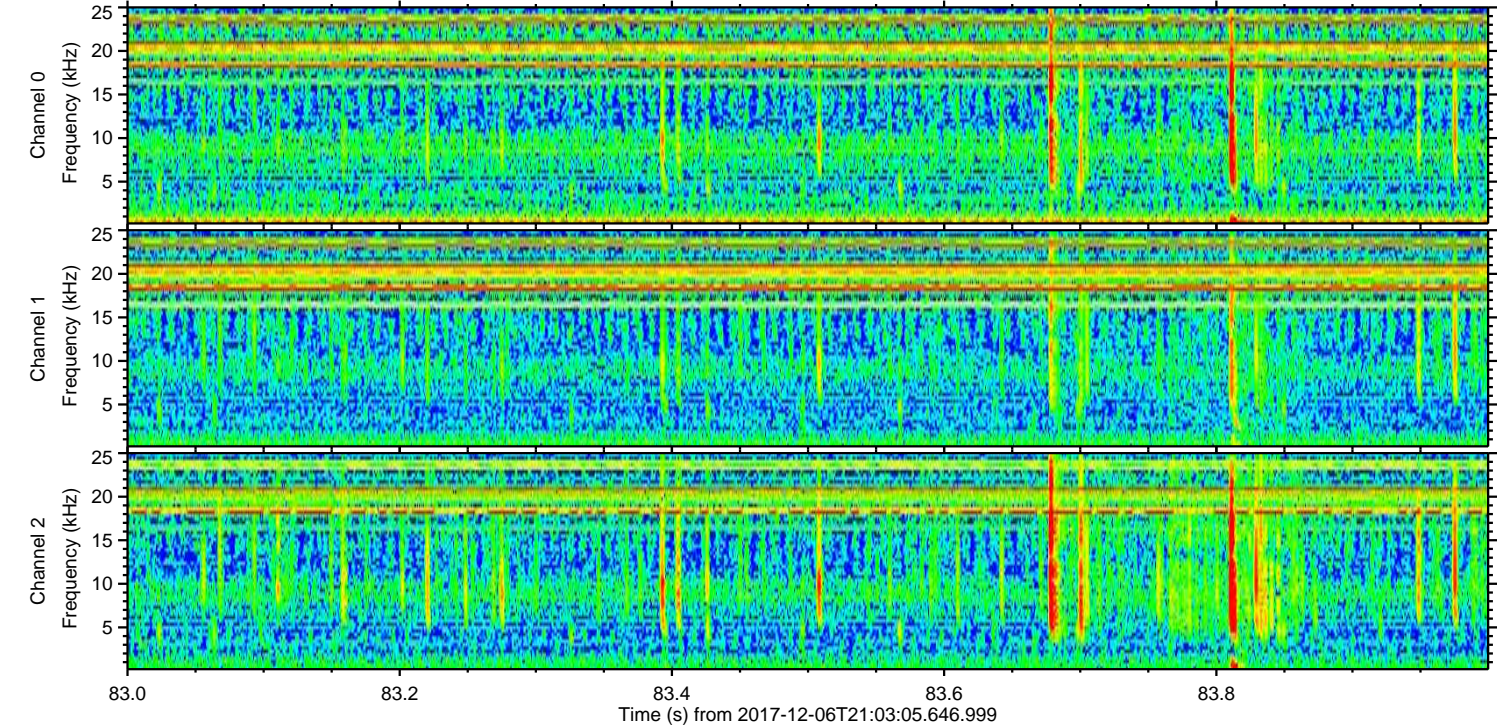
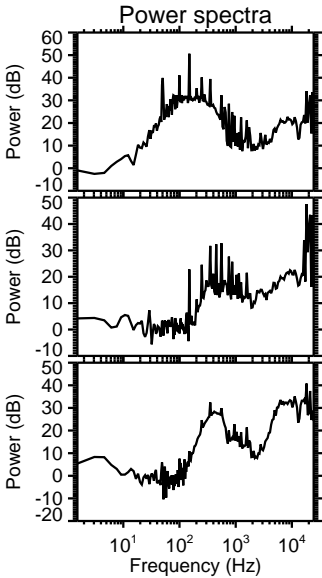
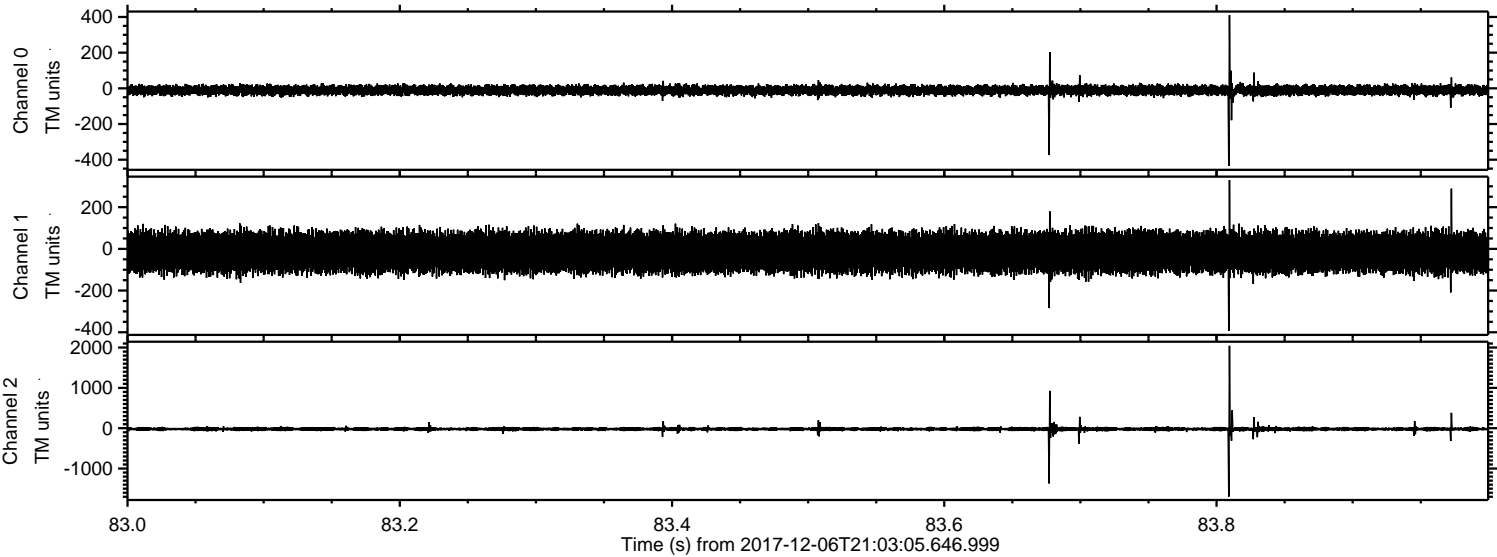

Processed Wed Dec 6 22:11:40 2017 by ELM ver.2012-10-06 from 001__elm20171206_210304__dat00.bin

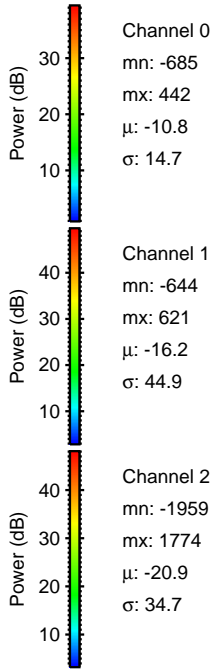
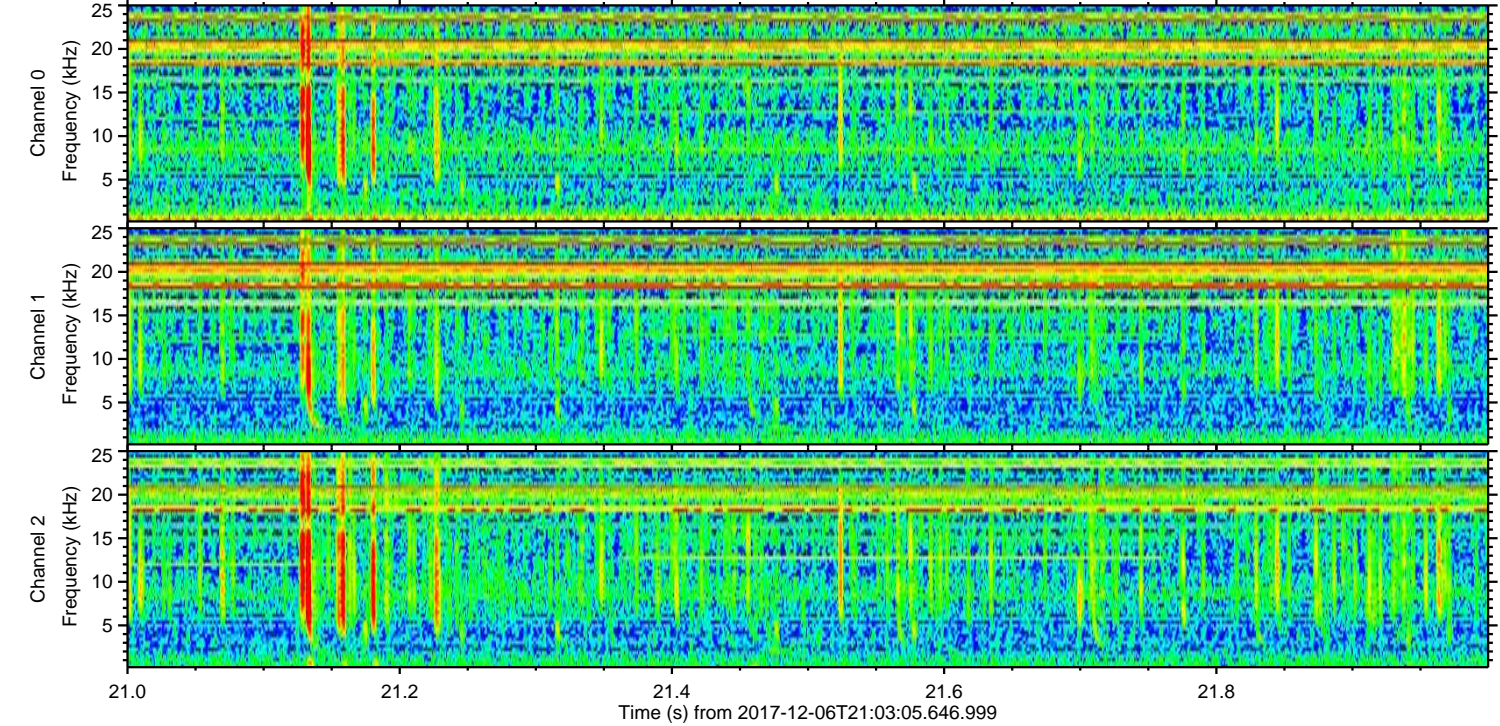
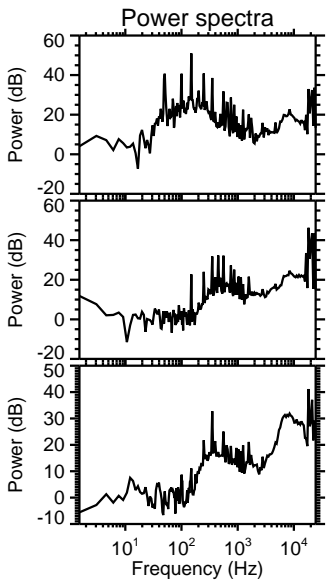
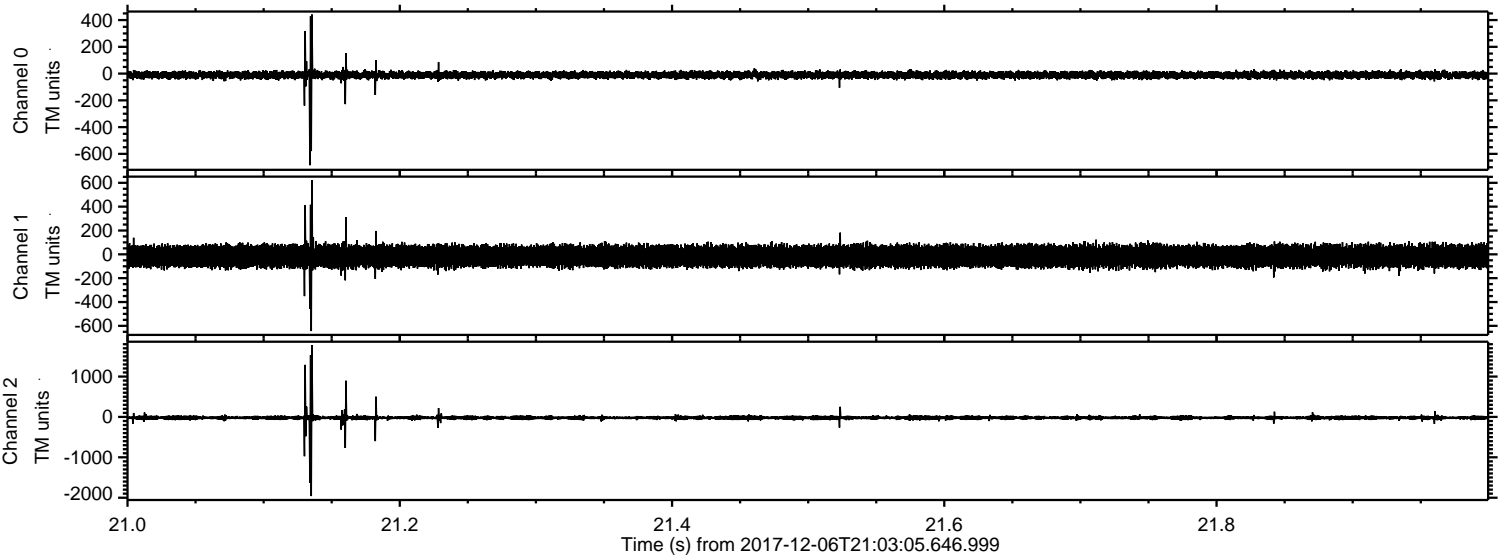

Processed Wed Dec 6 22:11:41 2017 by ELM ver.2012-10-06 from 001__elm20171206_210304__dat00.bin

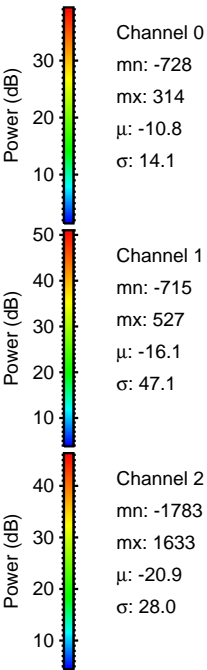
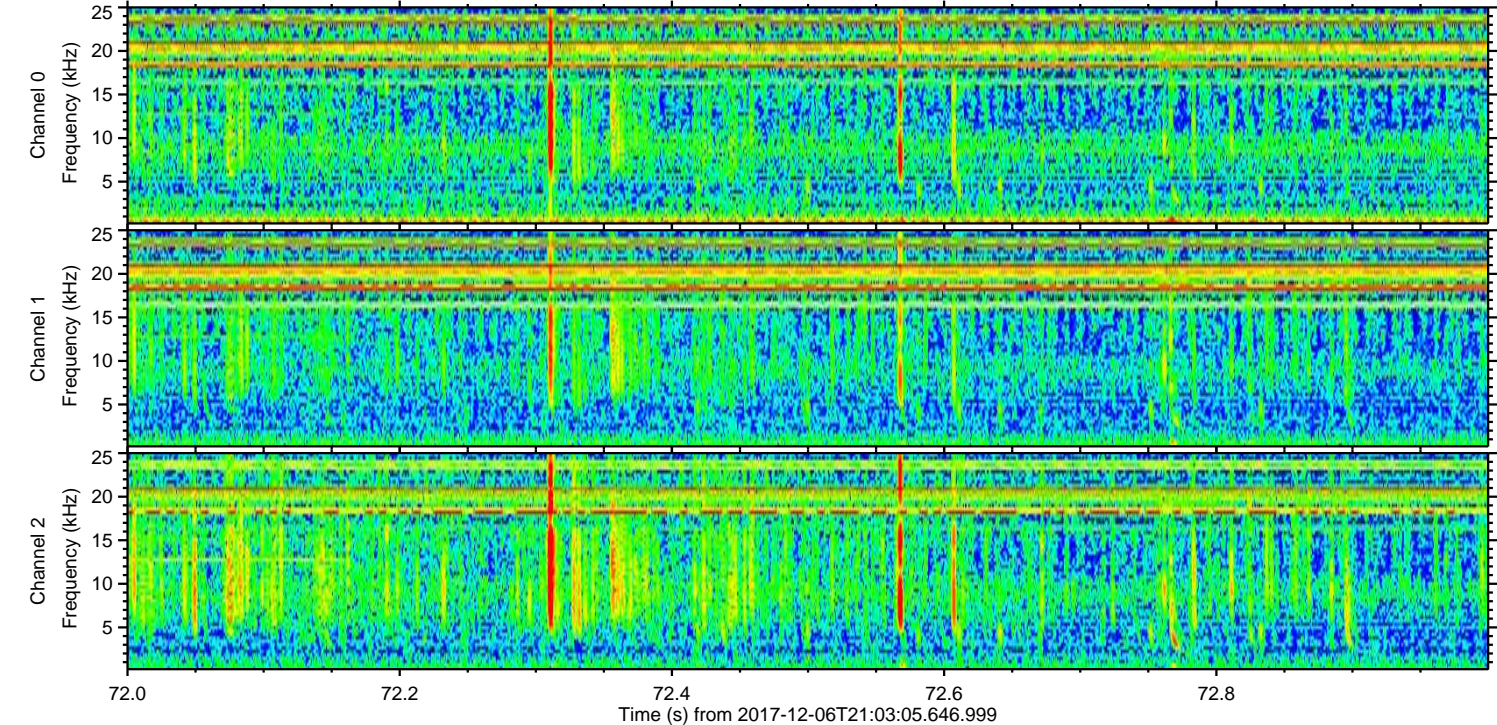
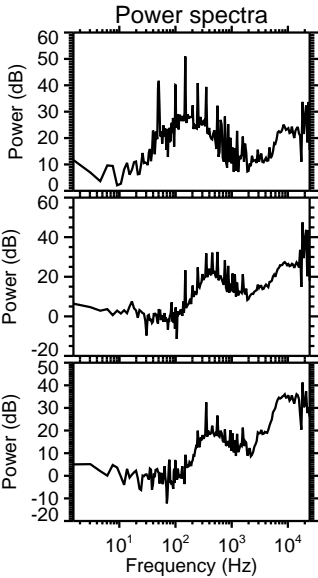
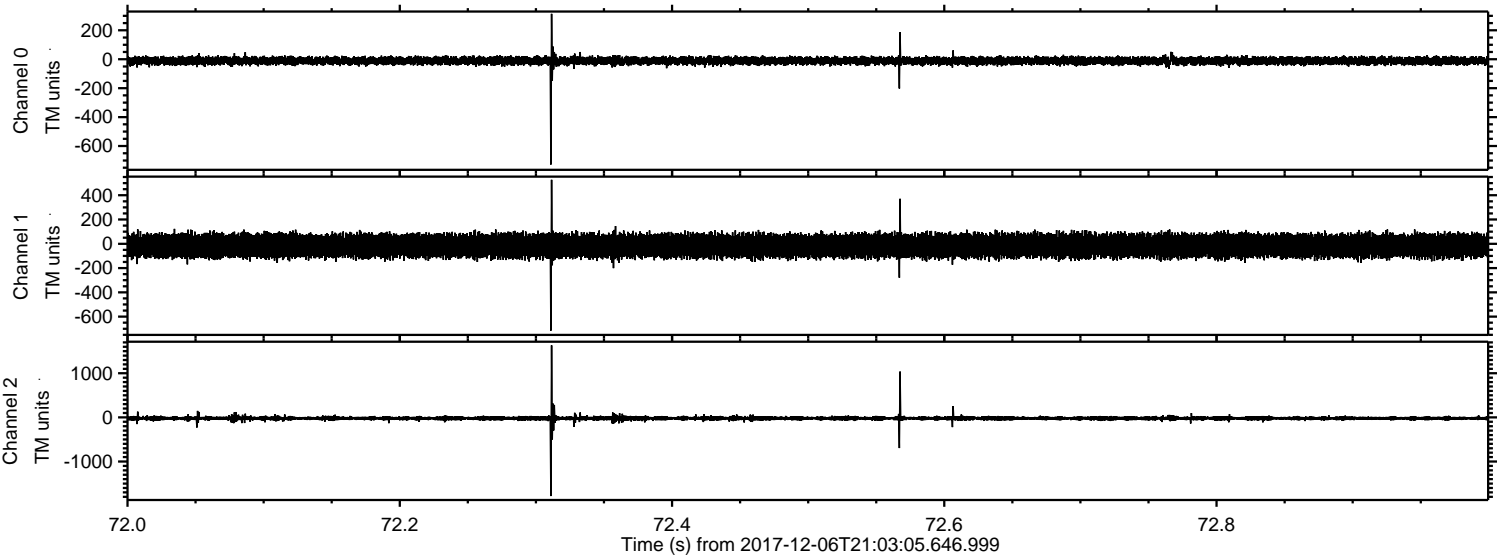

Channel 0
mn: -728
mx: 314
 μ : -10.8
 σ : 14.1

Channel 1
mn: -715
mx: 527
 μ : -16.1
 σ : 47.1

Channel 2
mn: -1783
mx: 1633
 μ : -20.9
 σ : 28.0

Processed Wed Dec 6 22:11:42 2017 by ELM ver.2012-10-06 from 001__elm20171206_210304__dat00.bin

