

ELMAVAN 3D WAVEFORMS (Measured data sampled at 50 kHz) 51000 packets of 144 samples from 2017-12-06T17:47:56.761.000.

Processed Wed Dec 6 18:55:38 2017 by ELM ver.2012-10-06 from 001__elm20171206_174755__dat00.bin

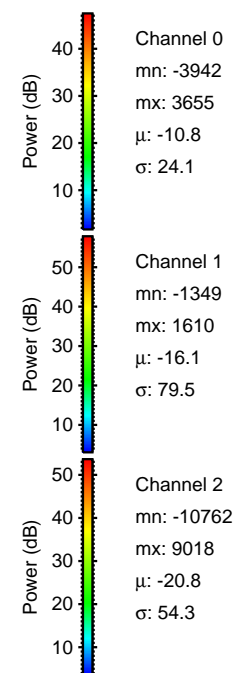

Processed Wed Dec 6 18:55:47 2017 by ELM ver.2012-10-06 from 001__elm20171206_174755__dat00.bin

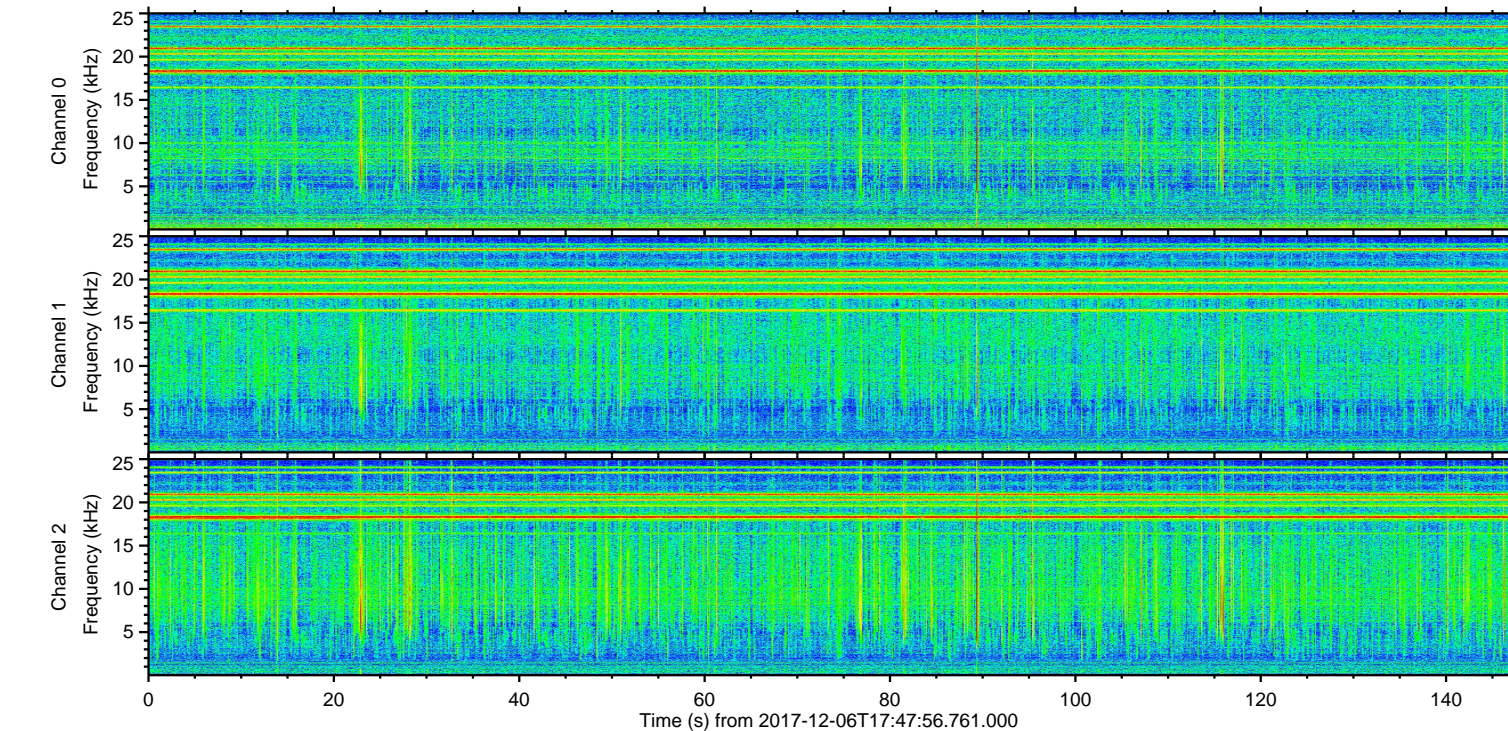
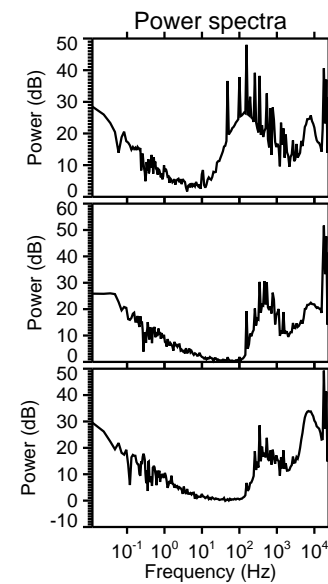
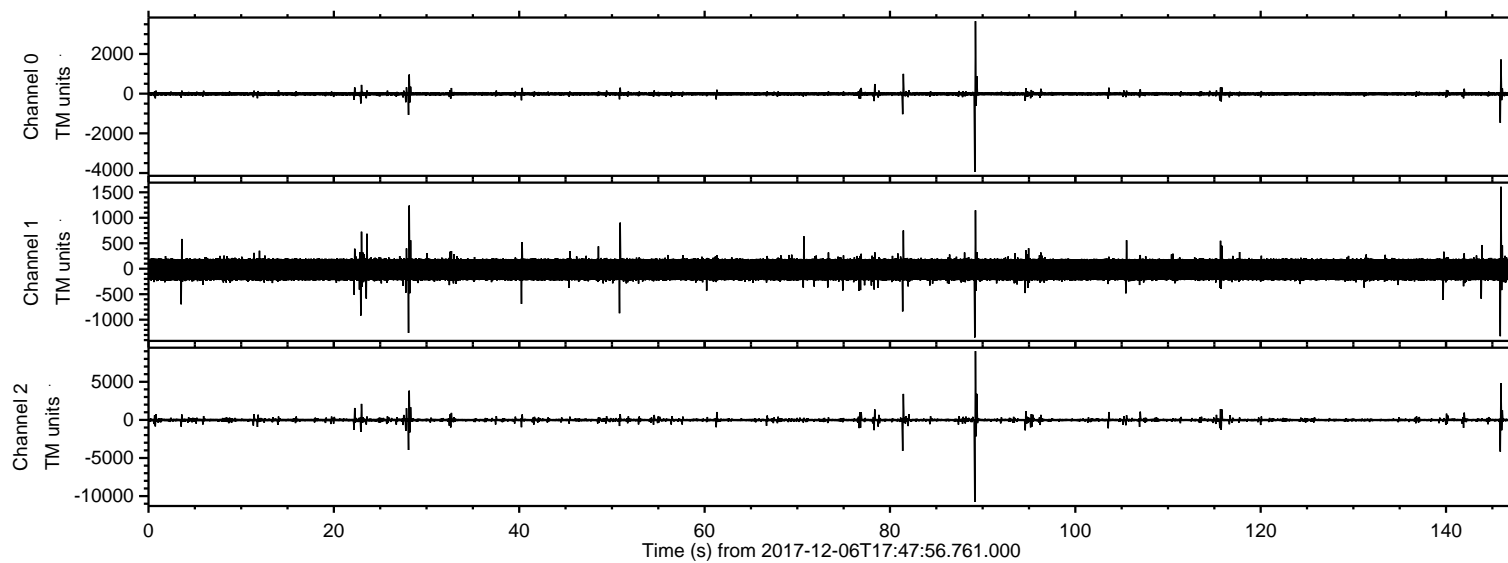
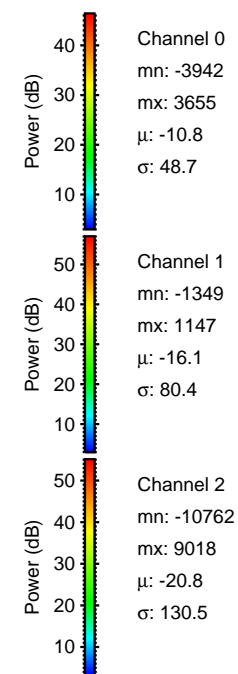
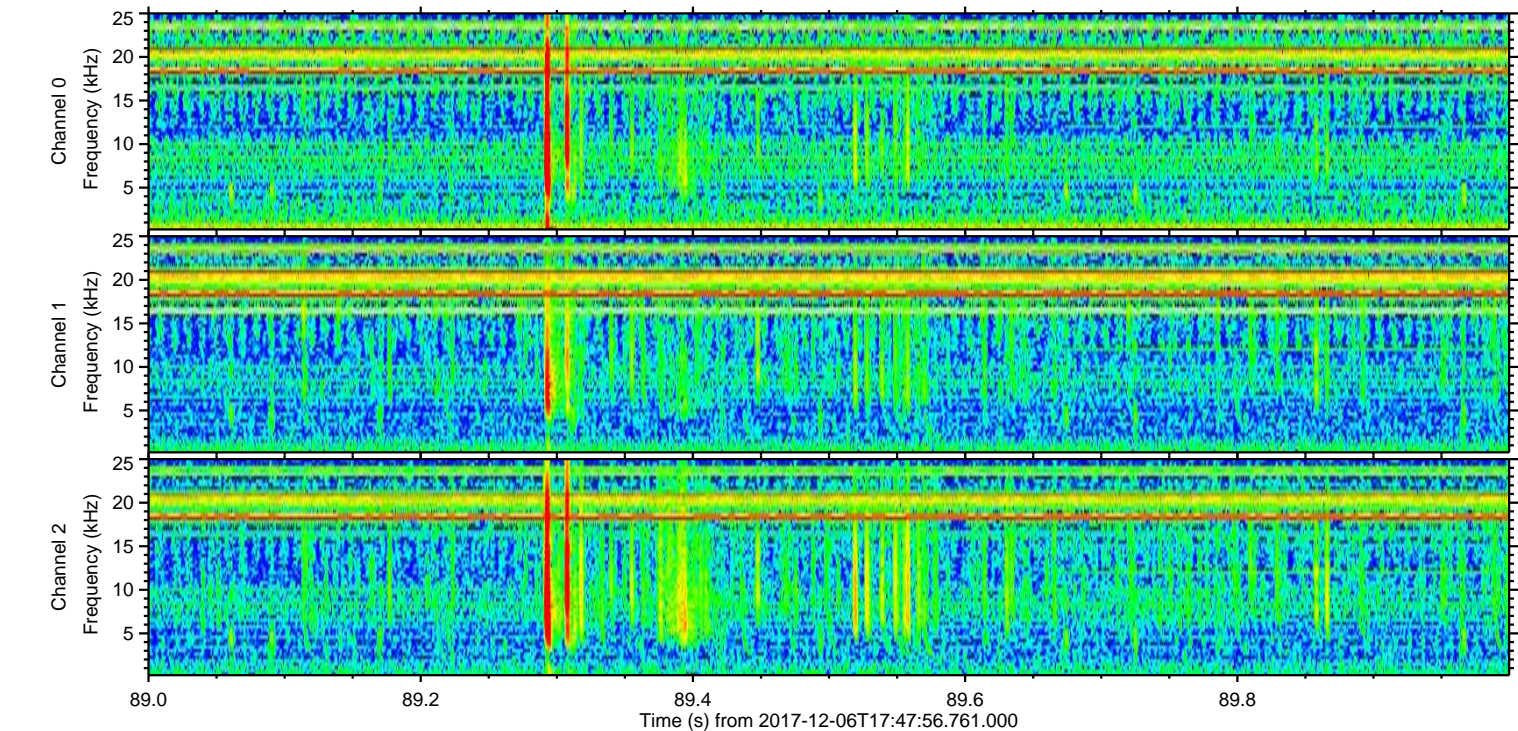
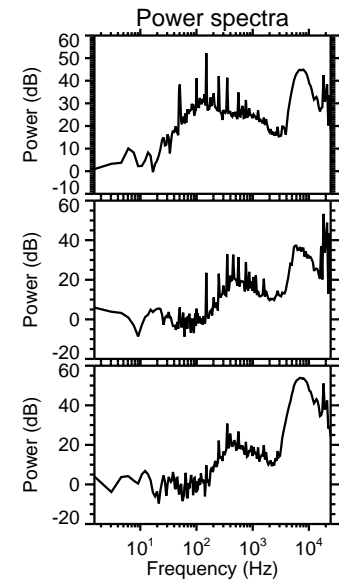
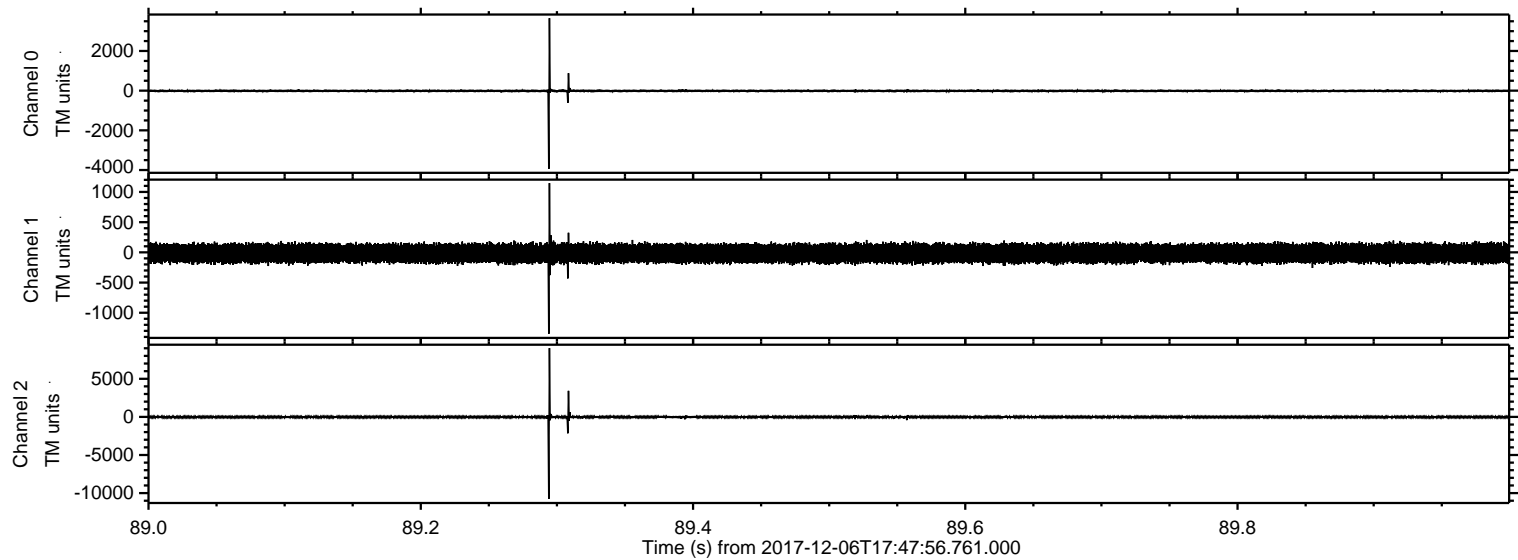

ELMAVAN 3D WAVEFORMS (Measured data sampled at 50 kHz) 51000 packets of 144 samples from 2017-12-06T17:47:56.761.000. Part 146/147

Processed Wed Dec 6 18:55:48 2017 by ELM ver.2012-10-06 from 001__elm20171206_174755__dat00.bin

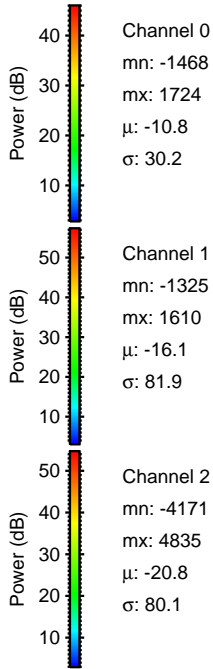
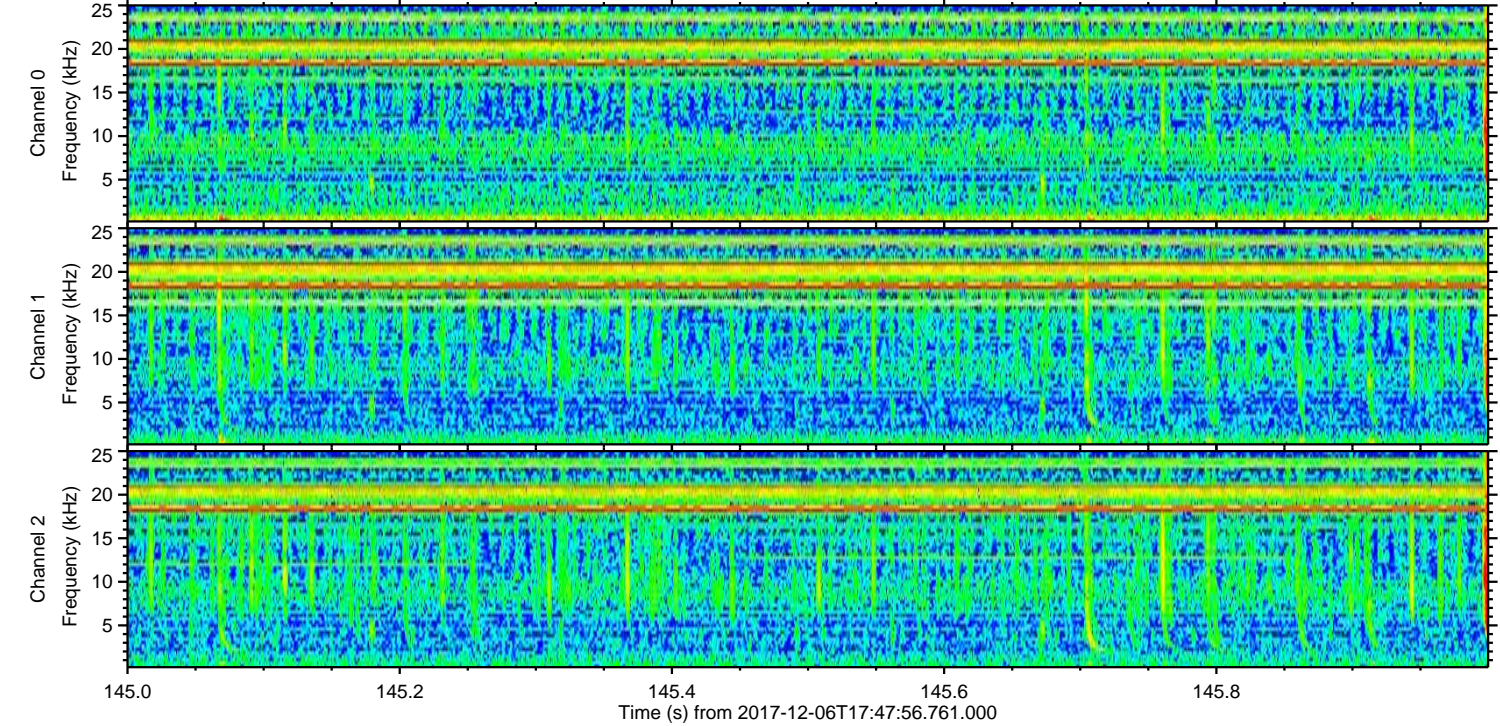
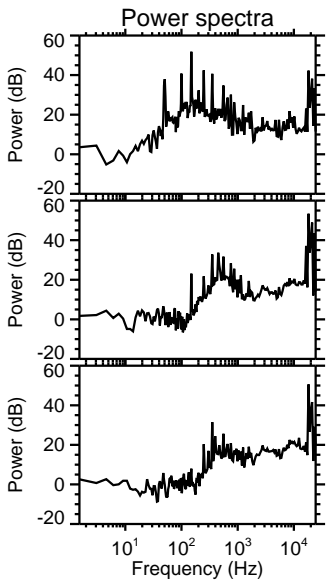
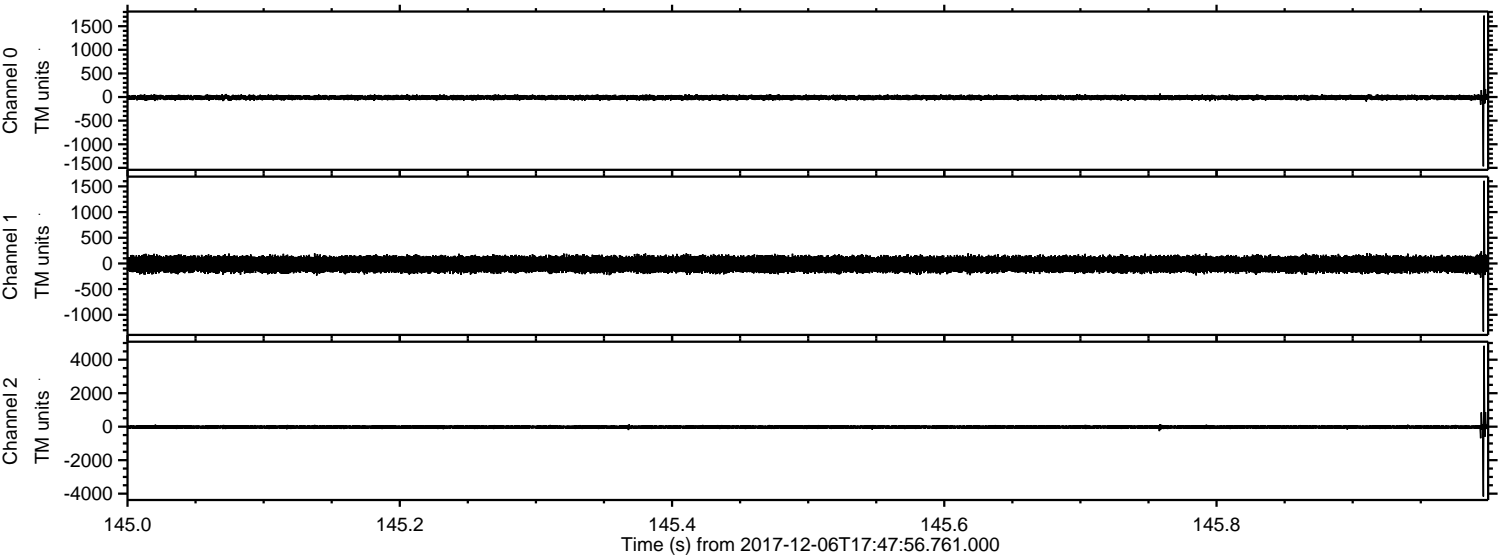

Processed Wed Dec 6 18:55:49 2017 by ELM ver.2012-10-06 from 001__elm20171206_174755__dat00.bin

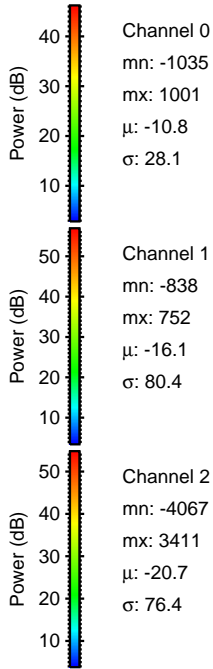
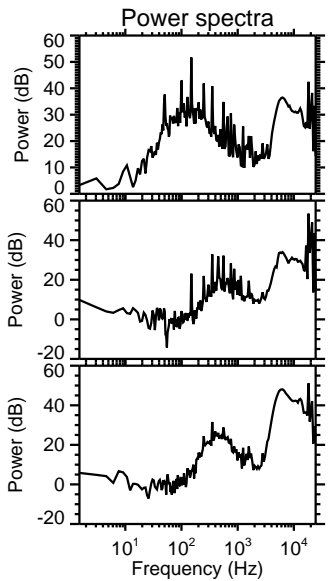
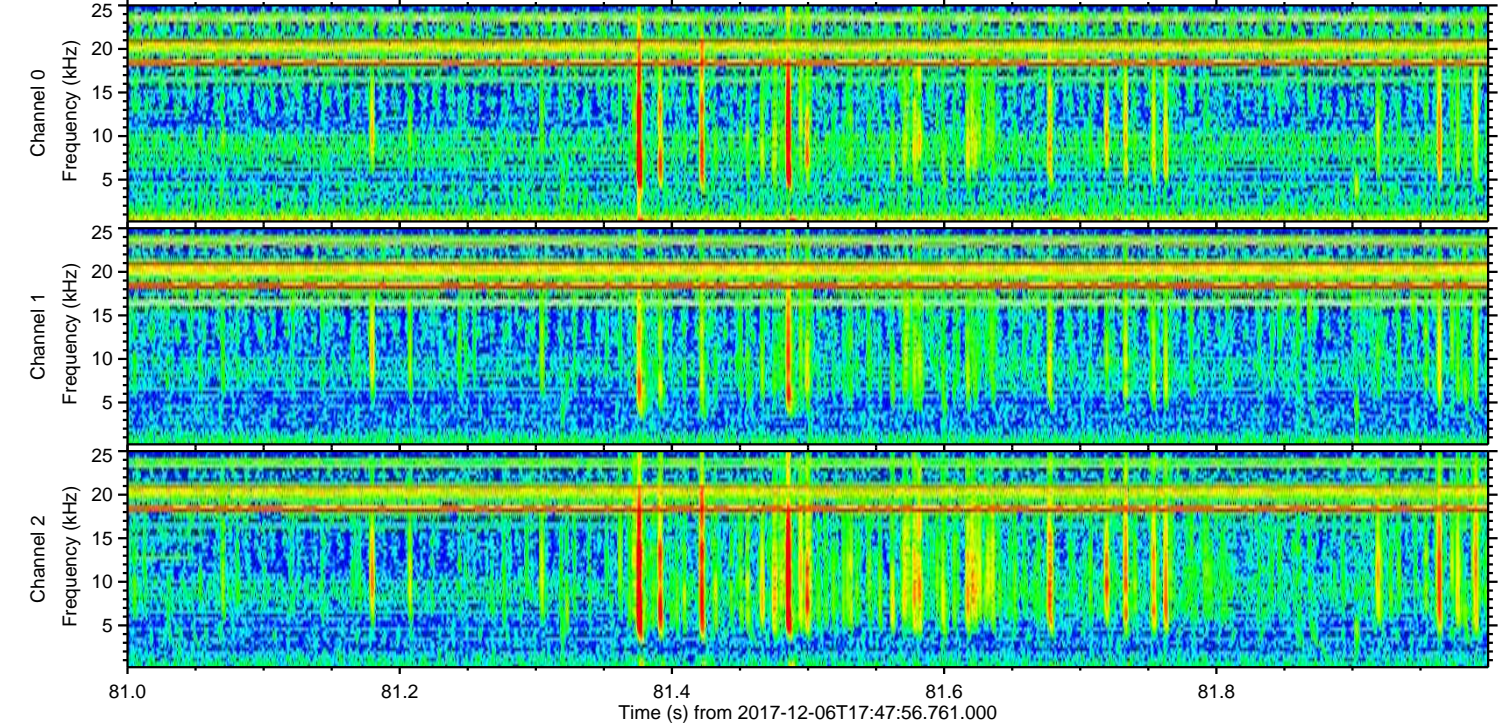
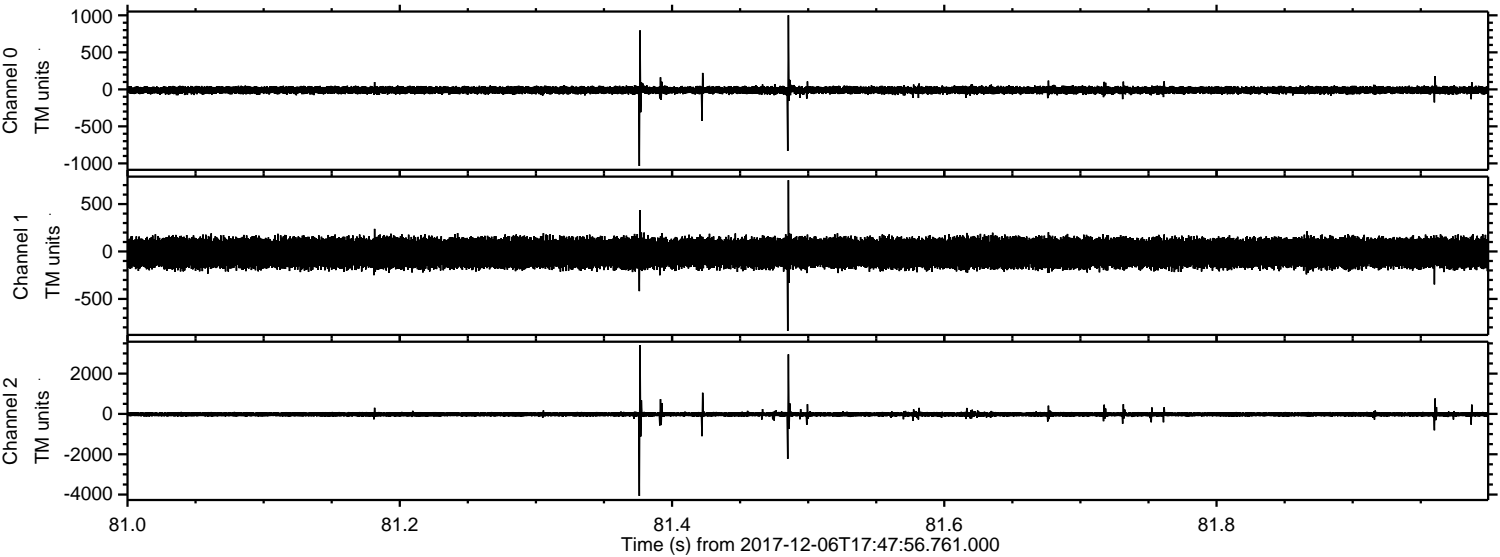

Processed Wed Dec 6 18:55:49 2017 by ELM ver.2012-10-06 from 001__elm20171206_174755__dat00.bin

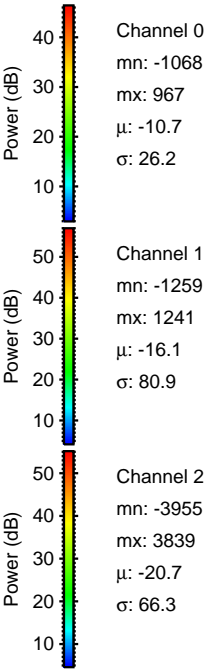
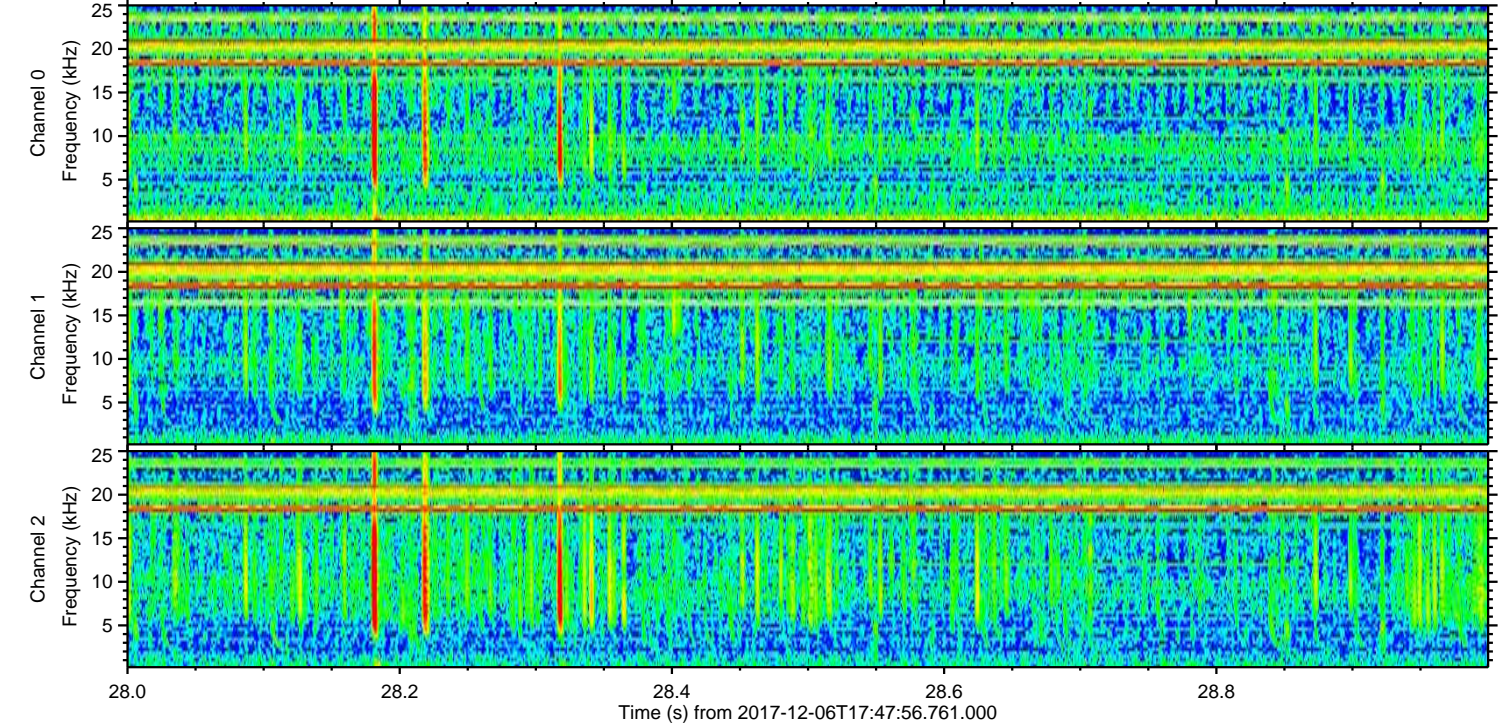
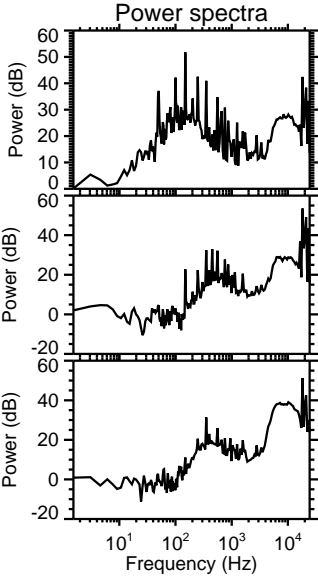
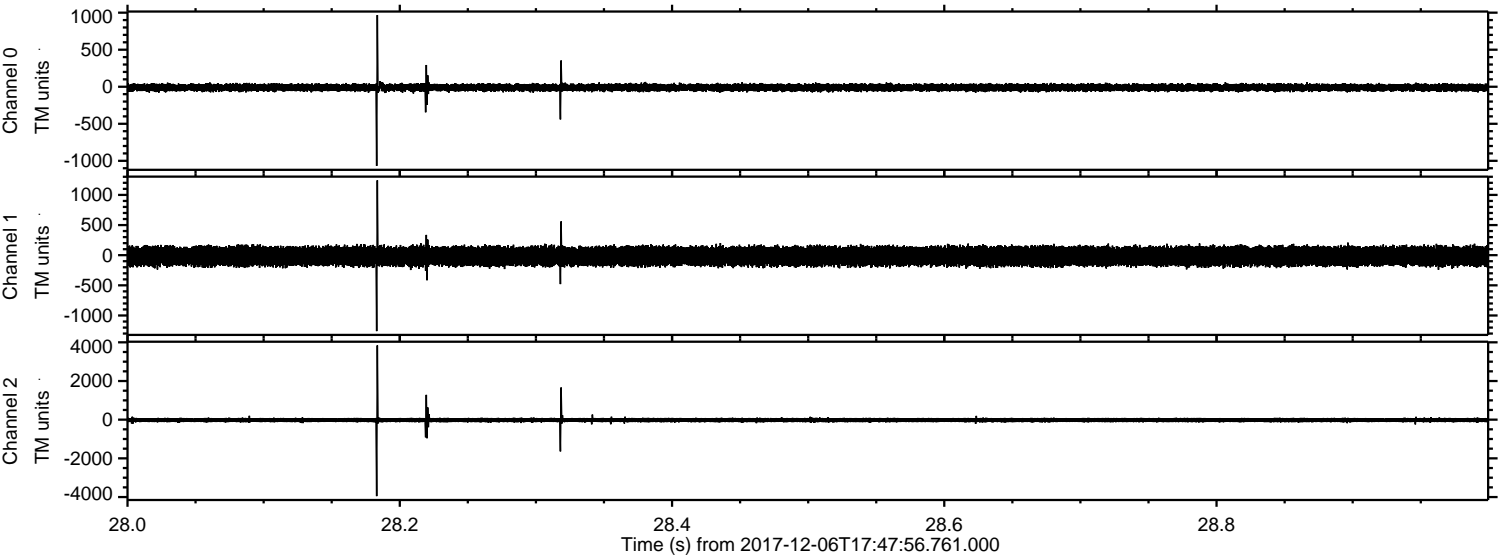

Processed Wed Dec 6 18:55:50 2017 by ELM ver.2012-10-06 from 001__elm20171206_174755__dat00.bin

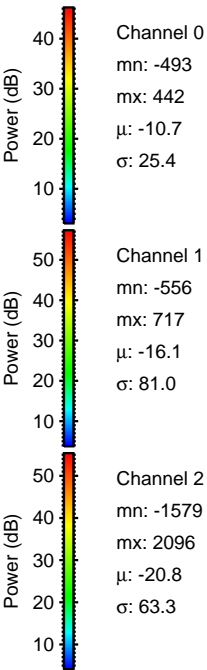
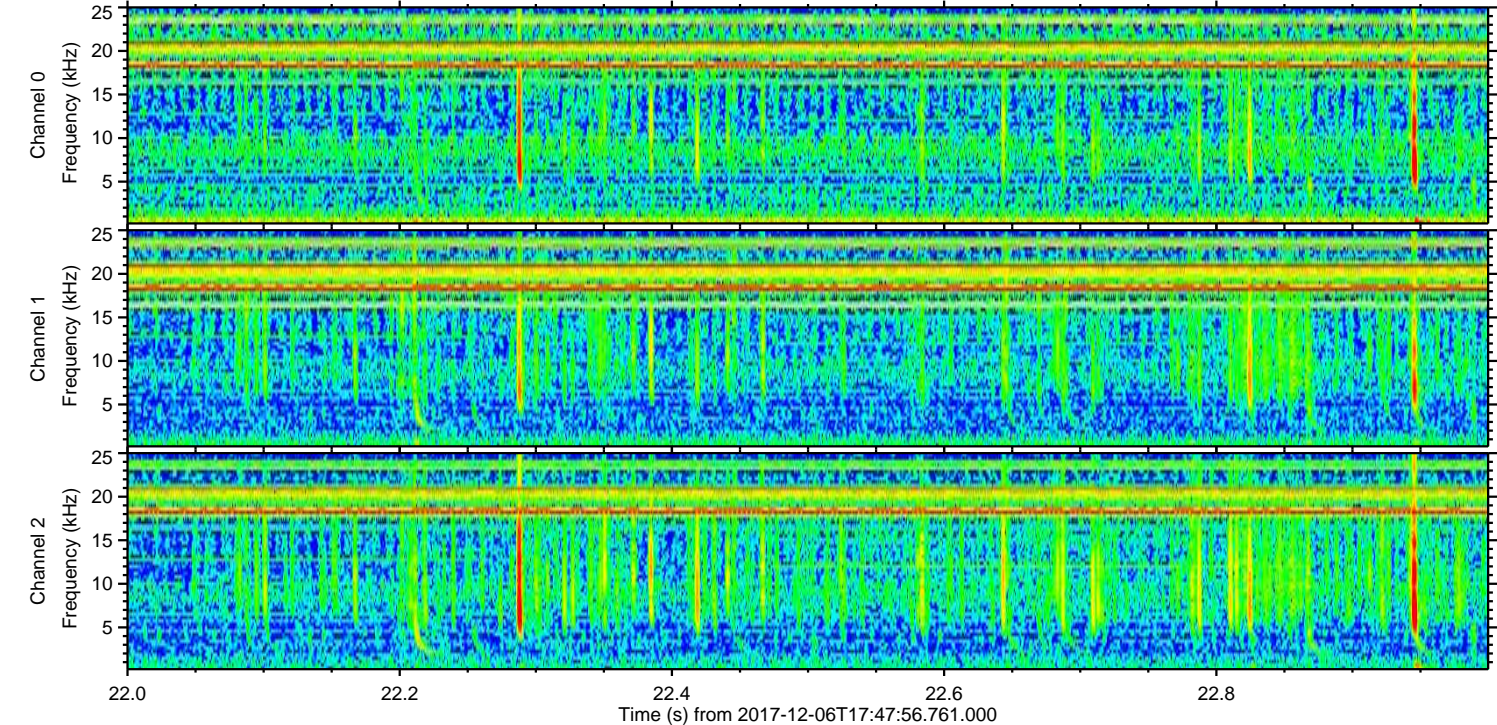
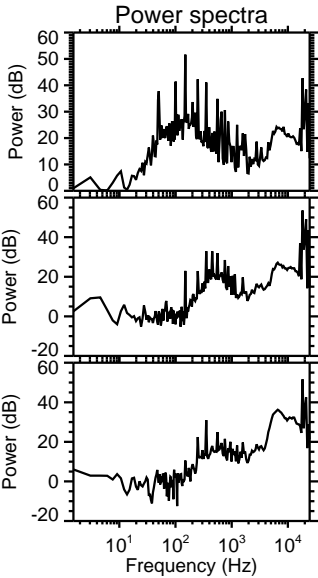
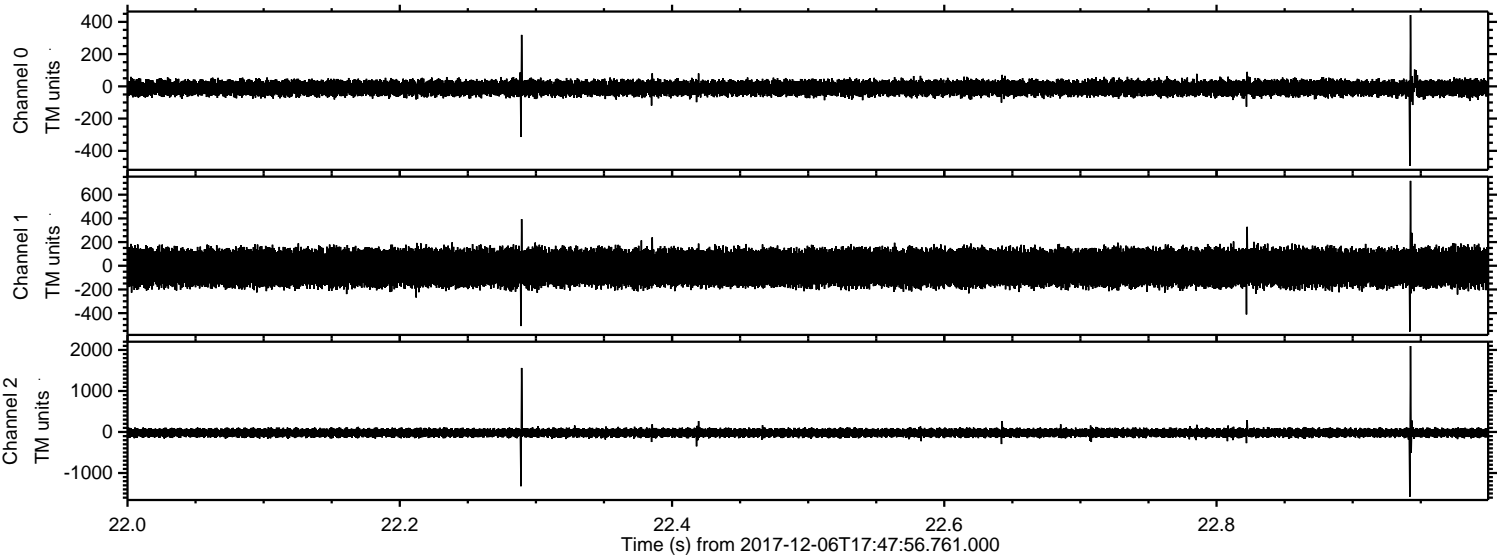

Processed Wed Dec 6 18:55:51 2017 by ELM ver.2012-10-06 from 001__elm20171206_174755__dat00.bin

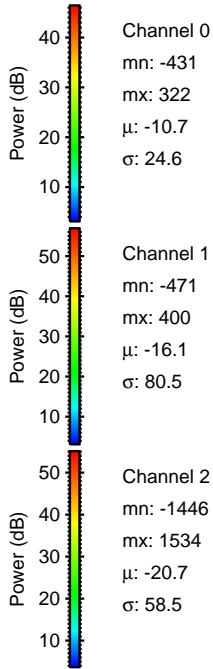
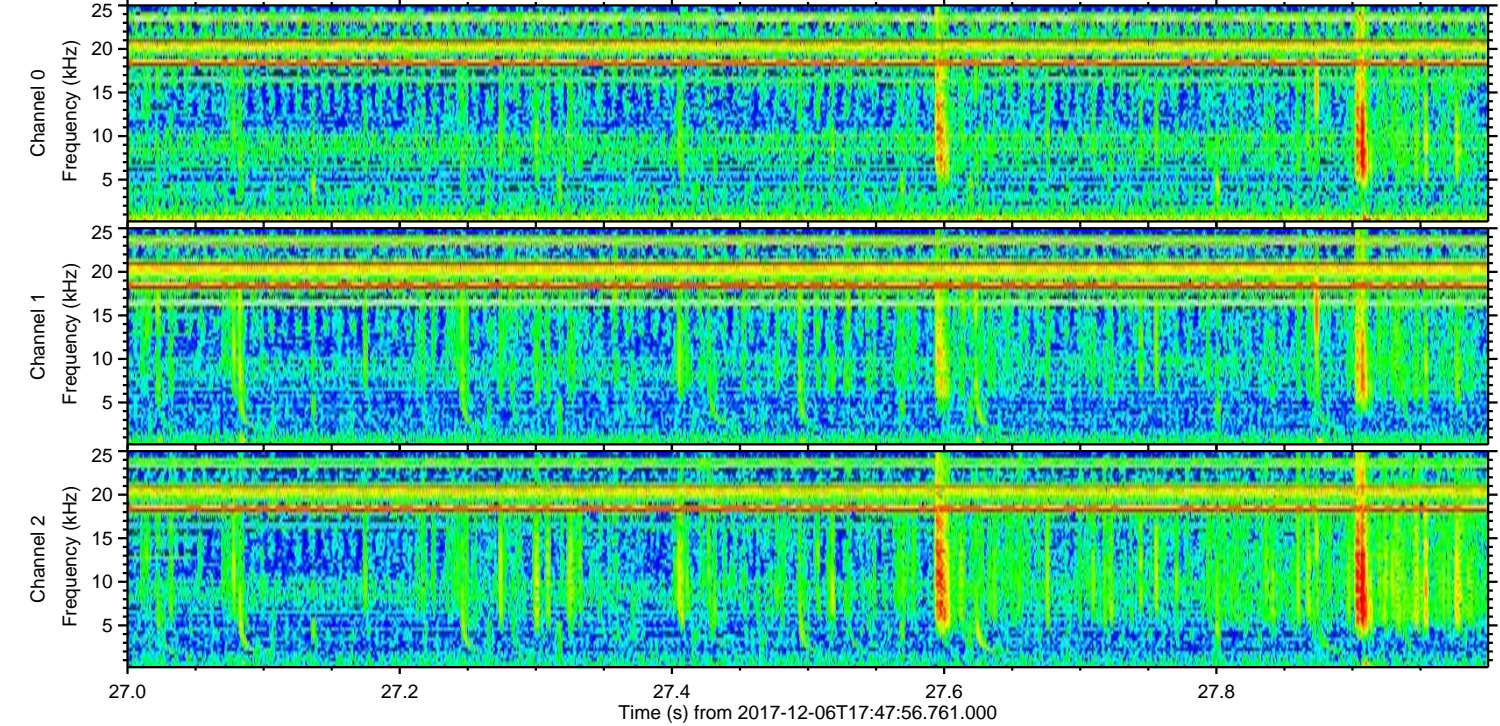
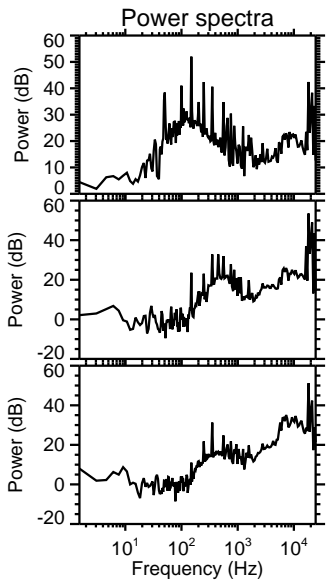
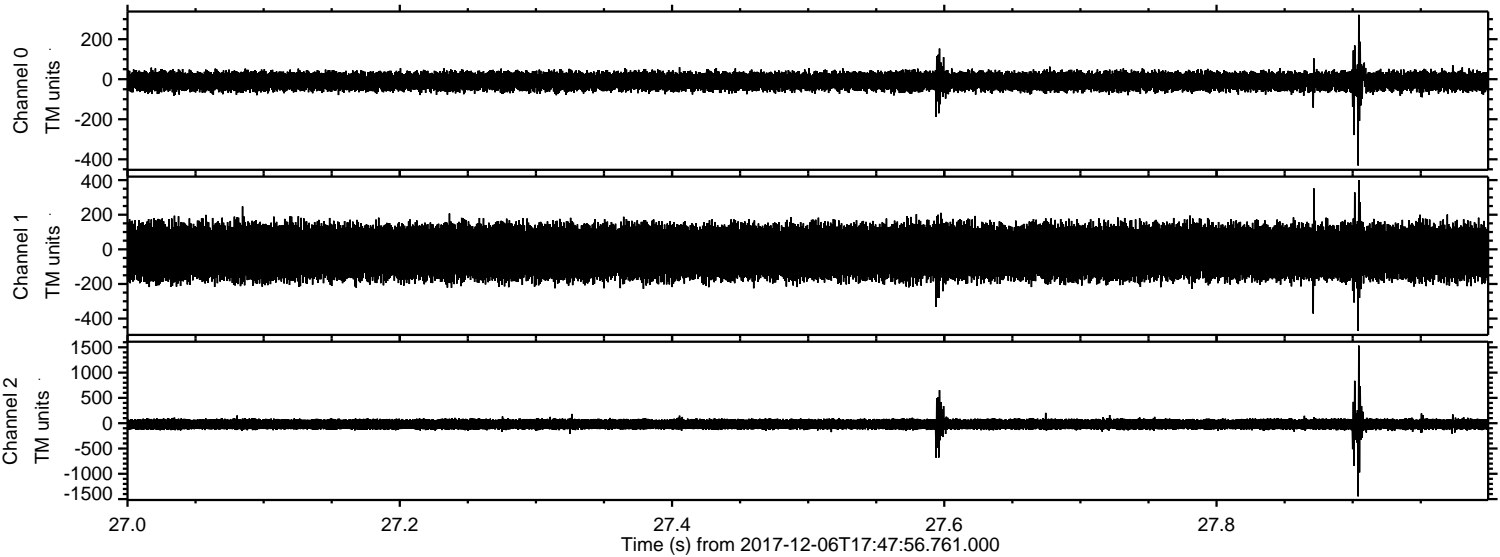

ELMAVAN 3D WAVEFORMS (Measured data sampled at 50 kHz) 51000 packets of 144 samples from 2017-12-06T17:47:56.761.000. Part 116/147

Processed Wed Dec 6 18:55:52 2017 by ELM ver.2012-10-06 from 001__elm20171206_174755__dat00.bin

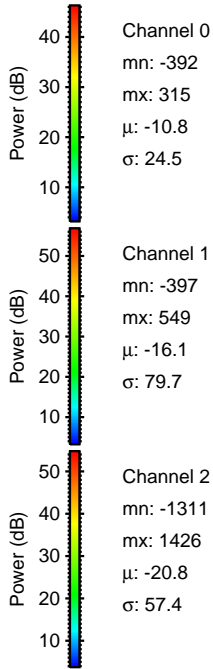
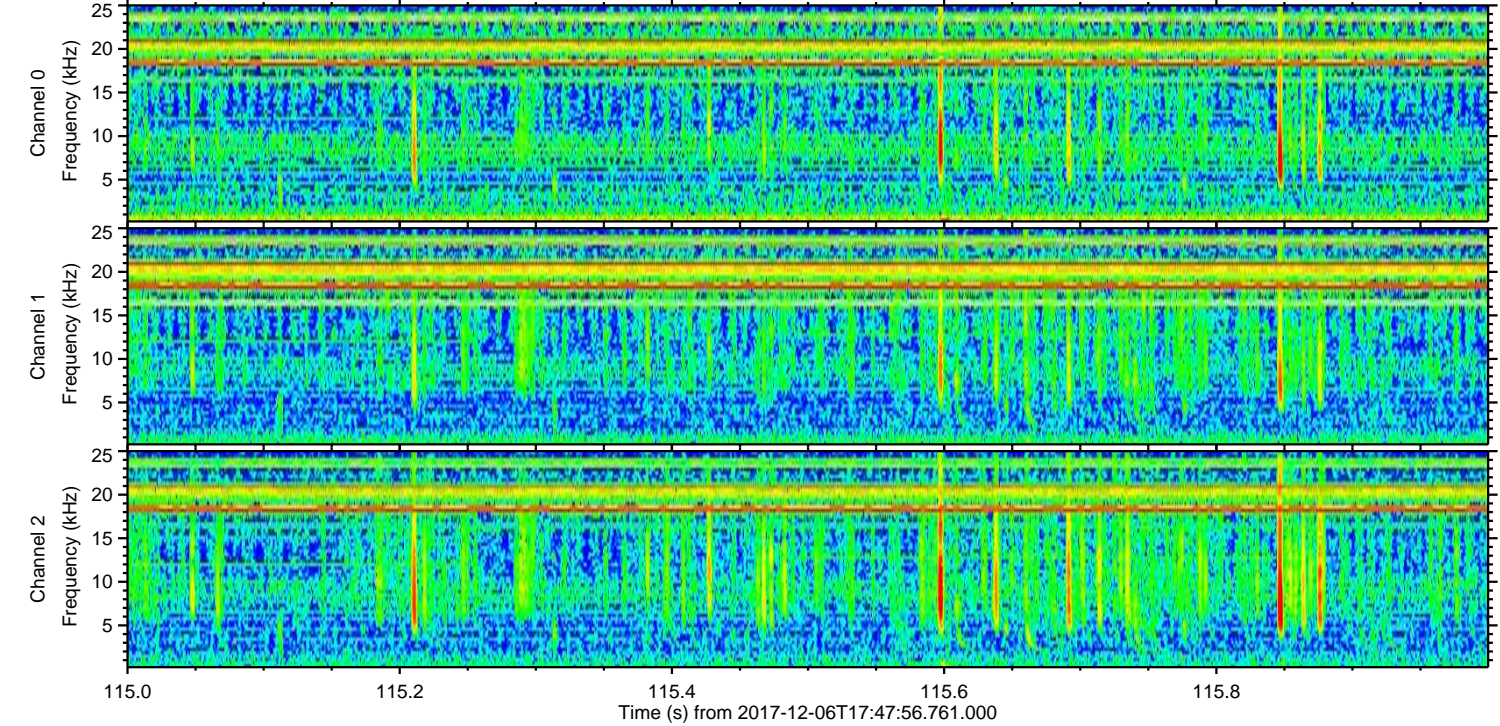
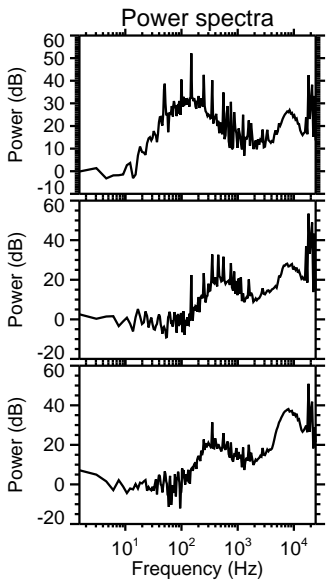
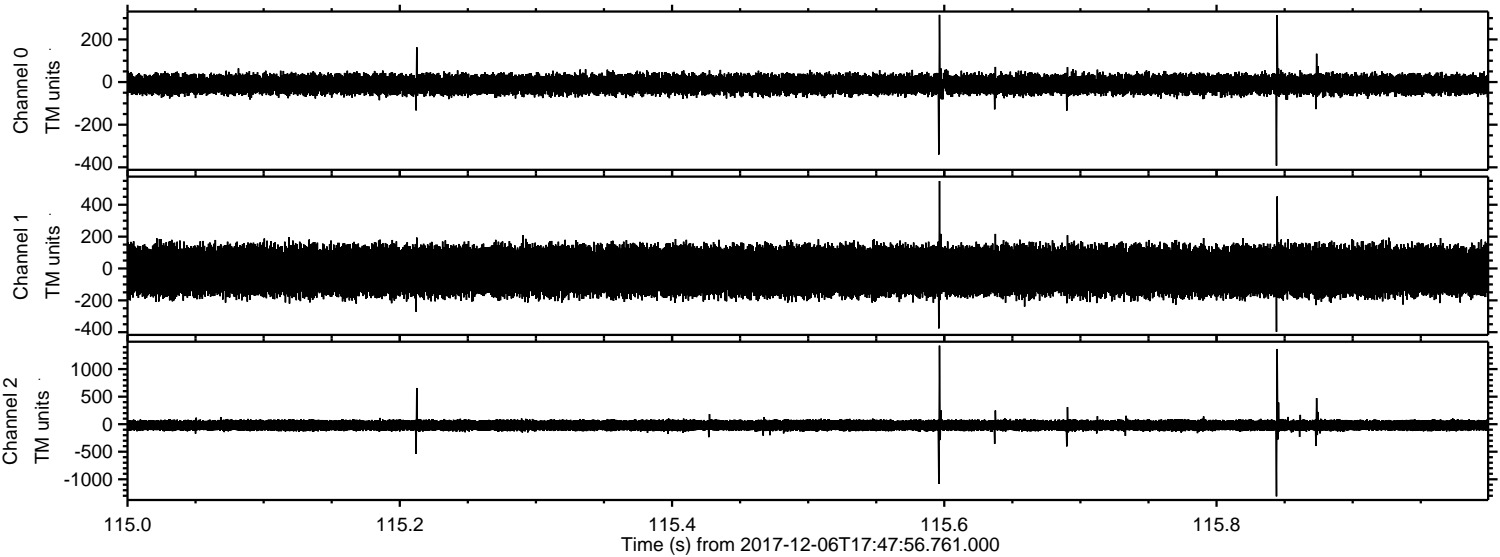

ELMAVAN 3D WAVEFORMS (Measured data sampled at 50 kHz) 51000 packets of 144 samples from 2017-12-06T17:47:56.761.000. Part 79/147

Processed Wed Dec 6 18:55:53 2017 by ELM ver.2012-10-06 from 001__elm20171206_174755__dat00.bin

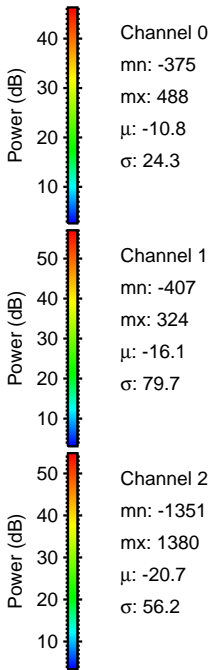
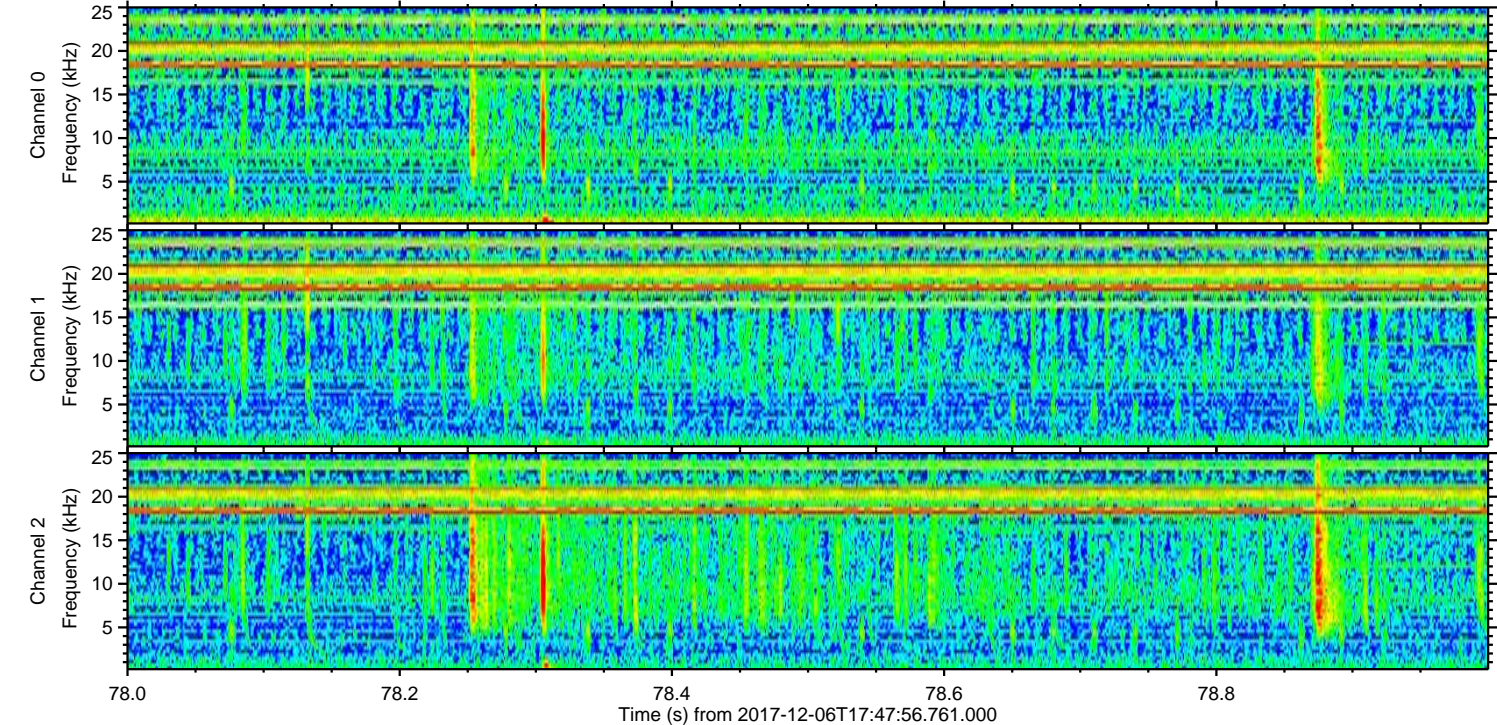
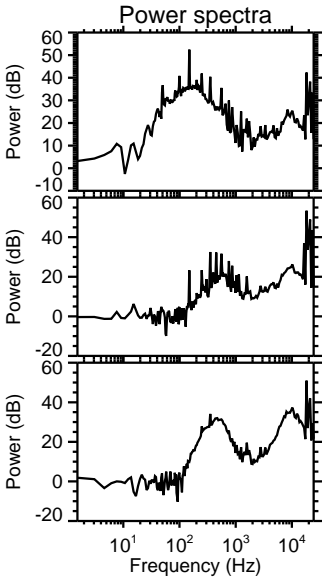
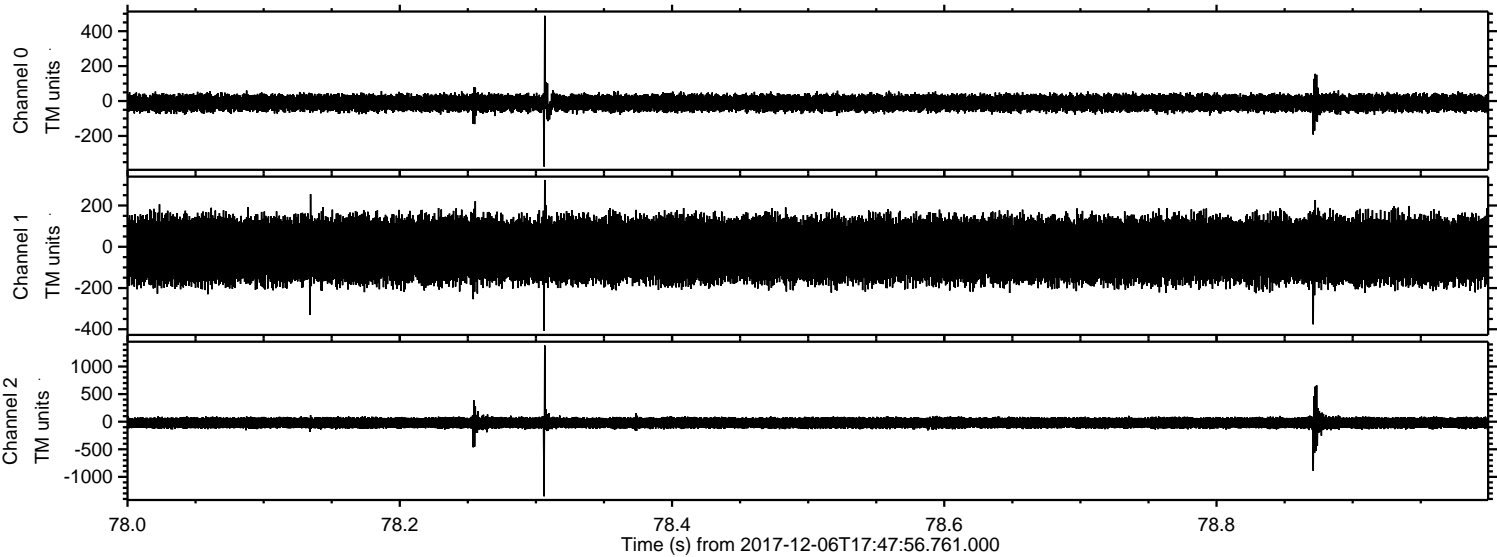

Channel 0
mn: -375
mx: 488
 μ : -10.8
 σ : 24.3

Channel 1
mn: -407
mx: 324
 μ : -16.1
 σ : 79.7

Channel 2
mn: -1351
mx: 1380
 μ : -20.7
 σ : 56.2

Processed Wed Dec 6 18:55:53 2017 by ELM ver.2012-10-06 from 001__elm20171206_174755__dat00.bin

