

ELMAVAN 3D WAVEFORMS (Measured data sampled at 50 kHz) 51000 packets of 144 samples from 2017-12-06T13:47:45.768.999.

Processed Wed Dec 6 14:56:12 2017 by ELM ver.2012-10-06 from 001\_\_elm20171206\_134744\_\_dat00.bin

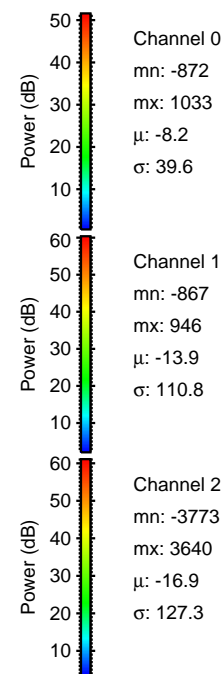

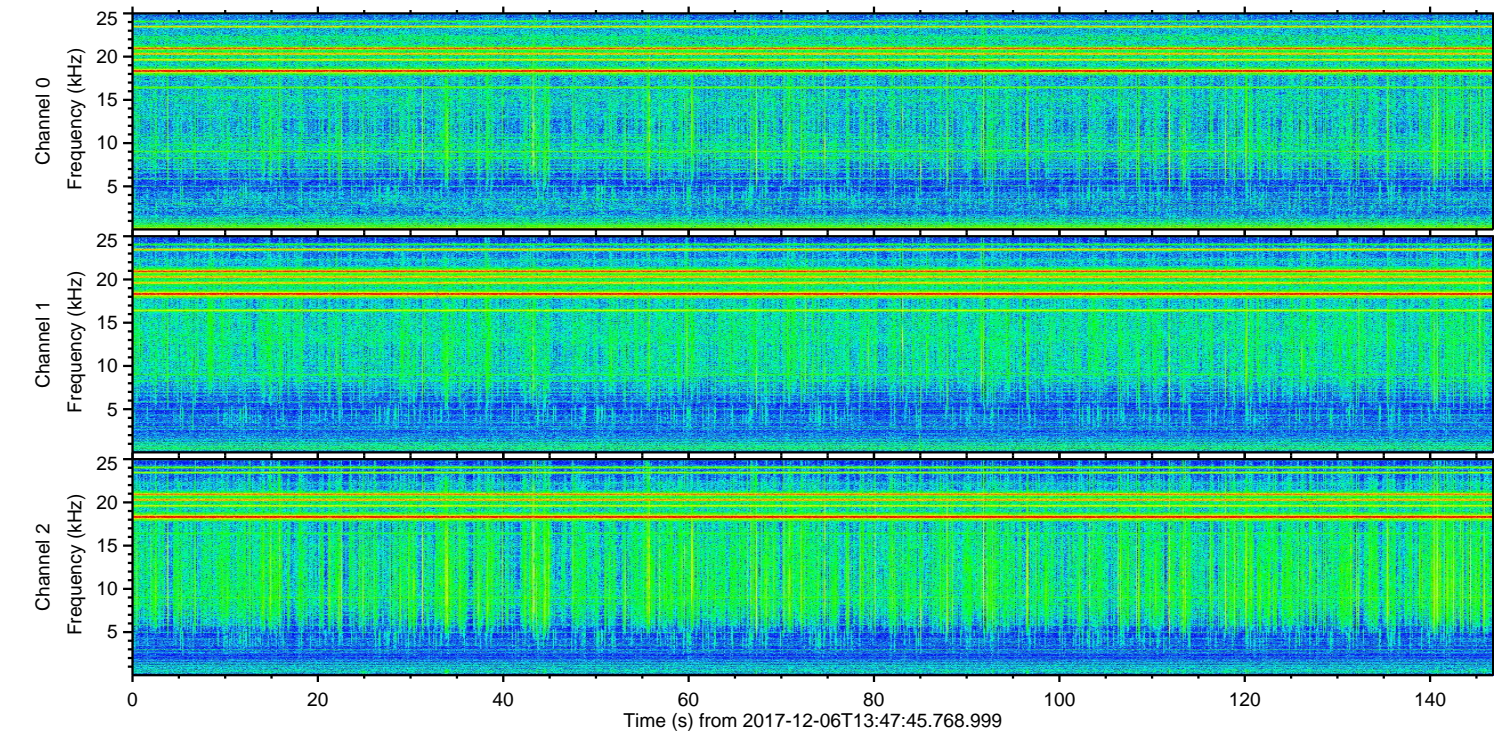
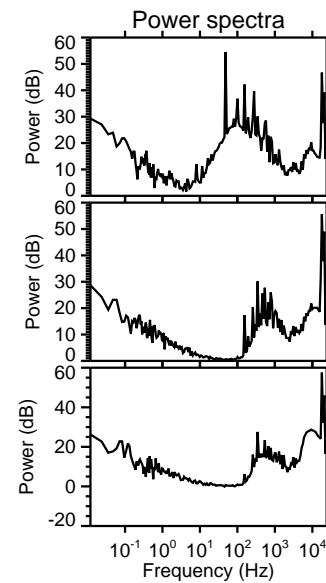
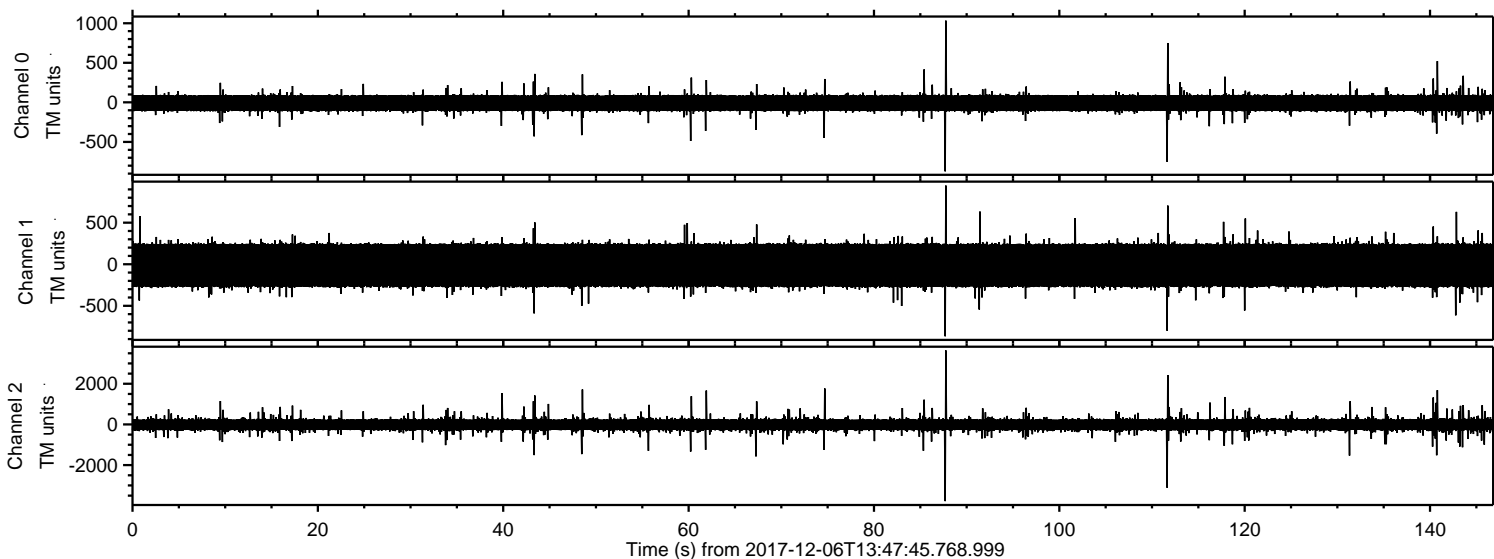

ELMAVAN 3D WAVEFORMS (Measured data sampled at 50 kHz) 51000 packets of 144 samples from 2017-12-06T13:47:45.768.999. Part 88/147

Processed Wed Dec 6 14:56:20 2017 by ELM ver.2012-10-06 from 001\_\_elm20171206\_134744\_\_dat00.bin

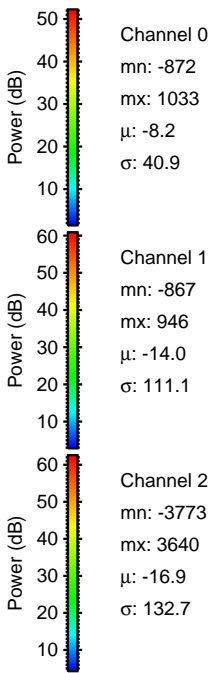
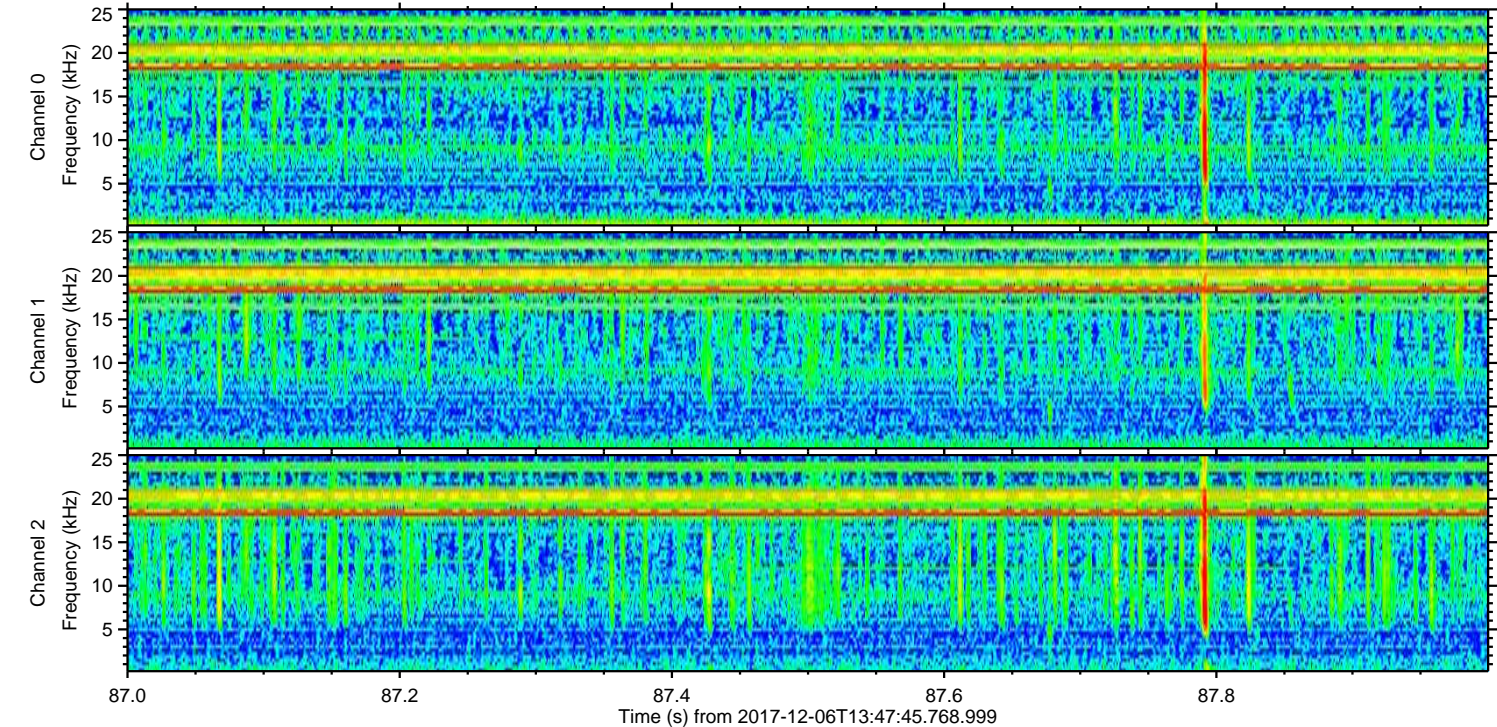
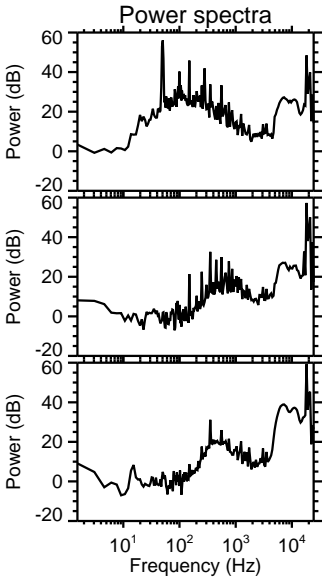
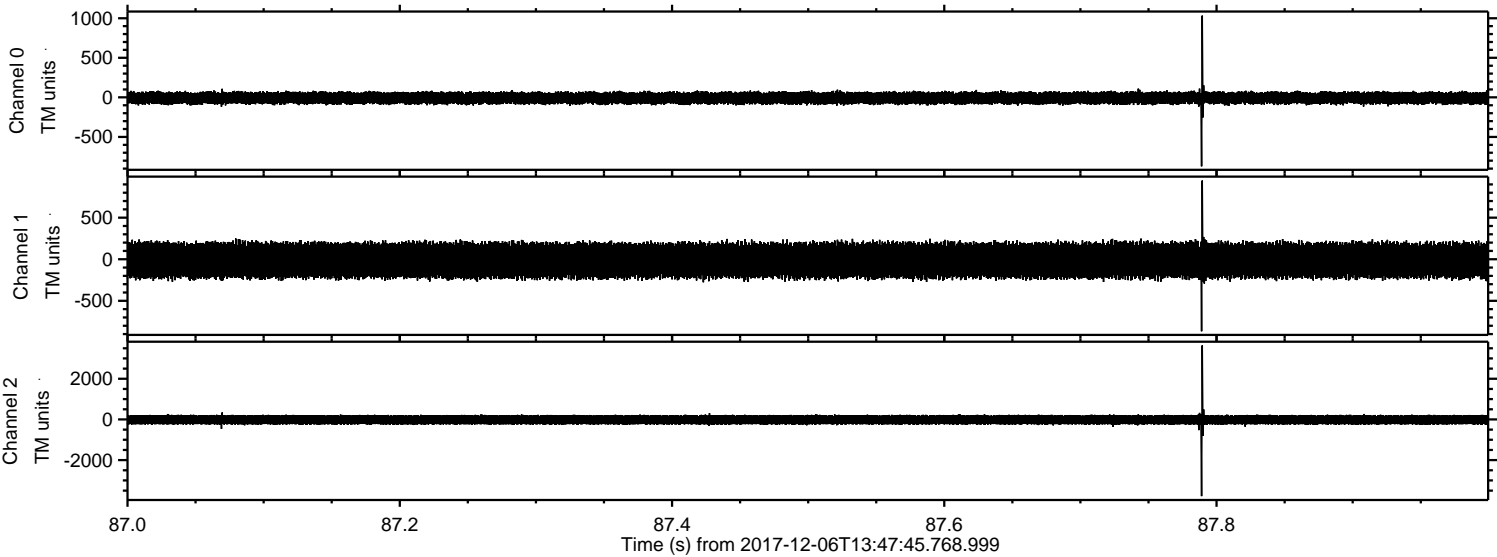

Channel 0

mn: -872  
mx: 1033  
 $\mu$ : -8.2  
 $\sigma$ : 40.9

Channel 1

mn: -867  
mx: 946  
 $\mu$ : -14.0  
 $\sigma$ : 111.1

Channel 2

mn: -3773  
mx: 3640  
 $\mu$ : -16.9  
 $\sigma$ : 132.7



ELMAVAN 3D WAVEFORMS (Measured data sampled at 50 kHz) 51000 packets of 144 samples from 2017-12-06T13:47:45.768.999. Part 112/147

Processed Wed Dec 6 14:56:21 2017 by ELM ver.2012-10-06 from 001\_\_elm20171206\_134744\_\_dat00.bin

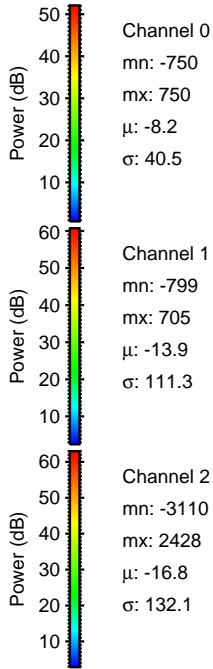
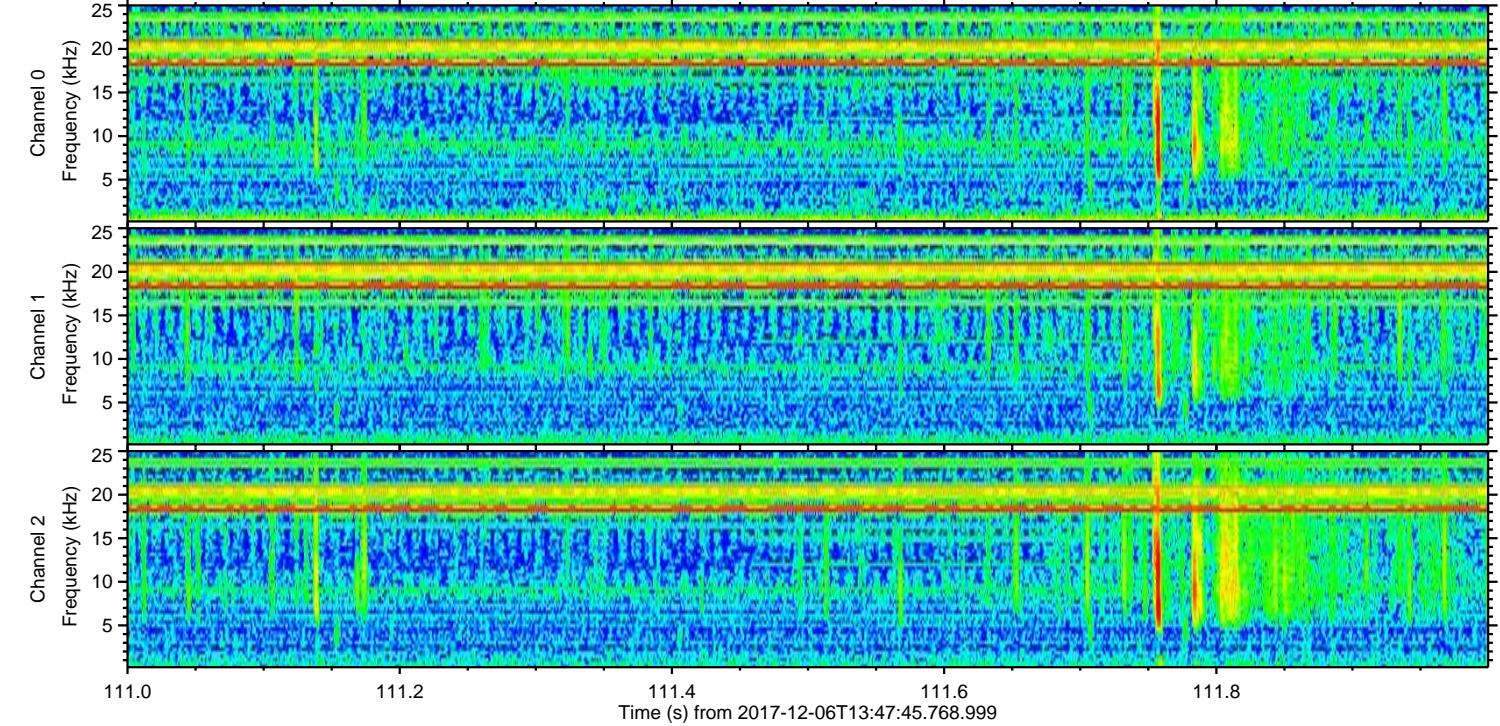
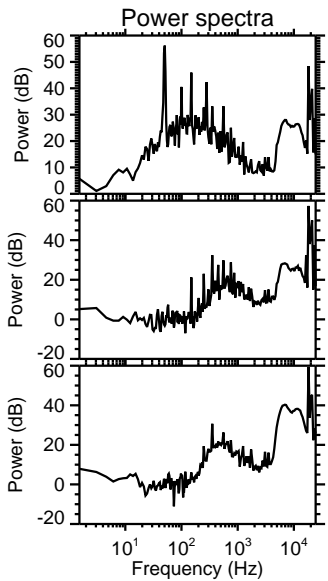
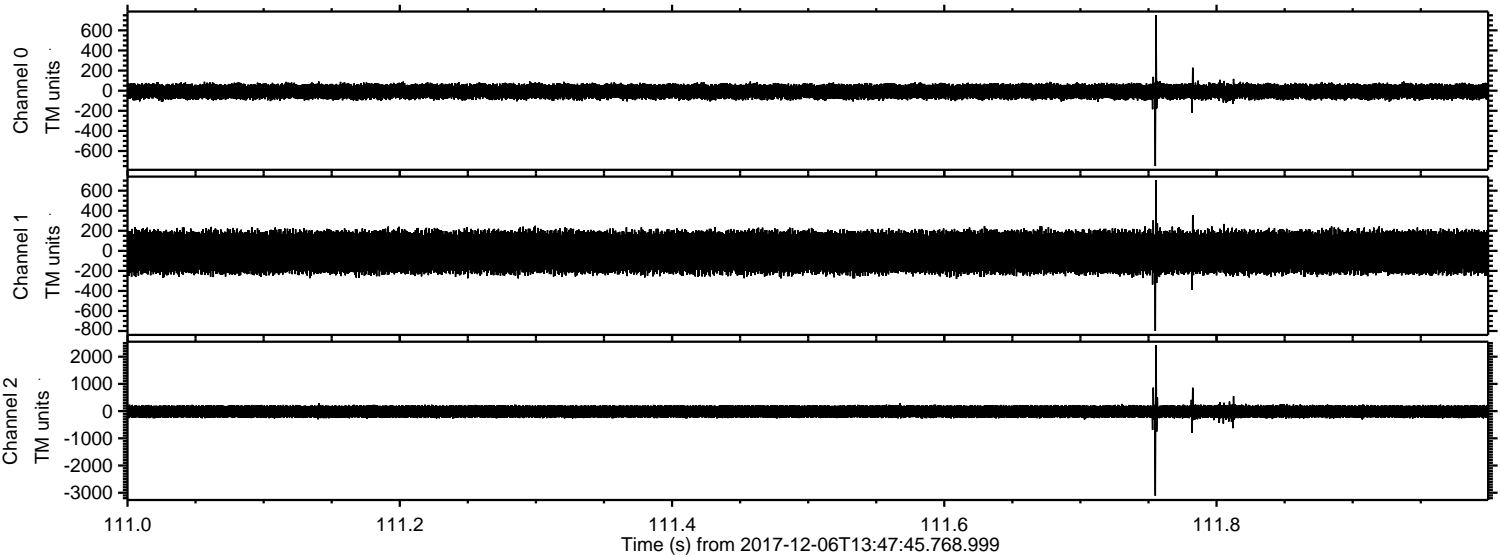



ELMAVAN 3D WAVEFORMS (Measured data sampled at 50 kHz) 51000 packets of 144 samples from 2017-12-06T13:47:45.768.999. Part 75/147

Processed Wed Dec 6 14:56:22 2017 by ELM ver.2012-10-06 from 001\_\_elm20171206\_134744\_\_dat00.bin

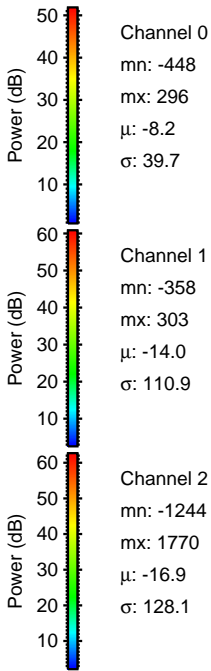
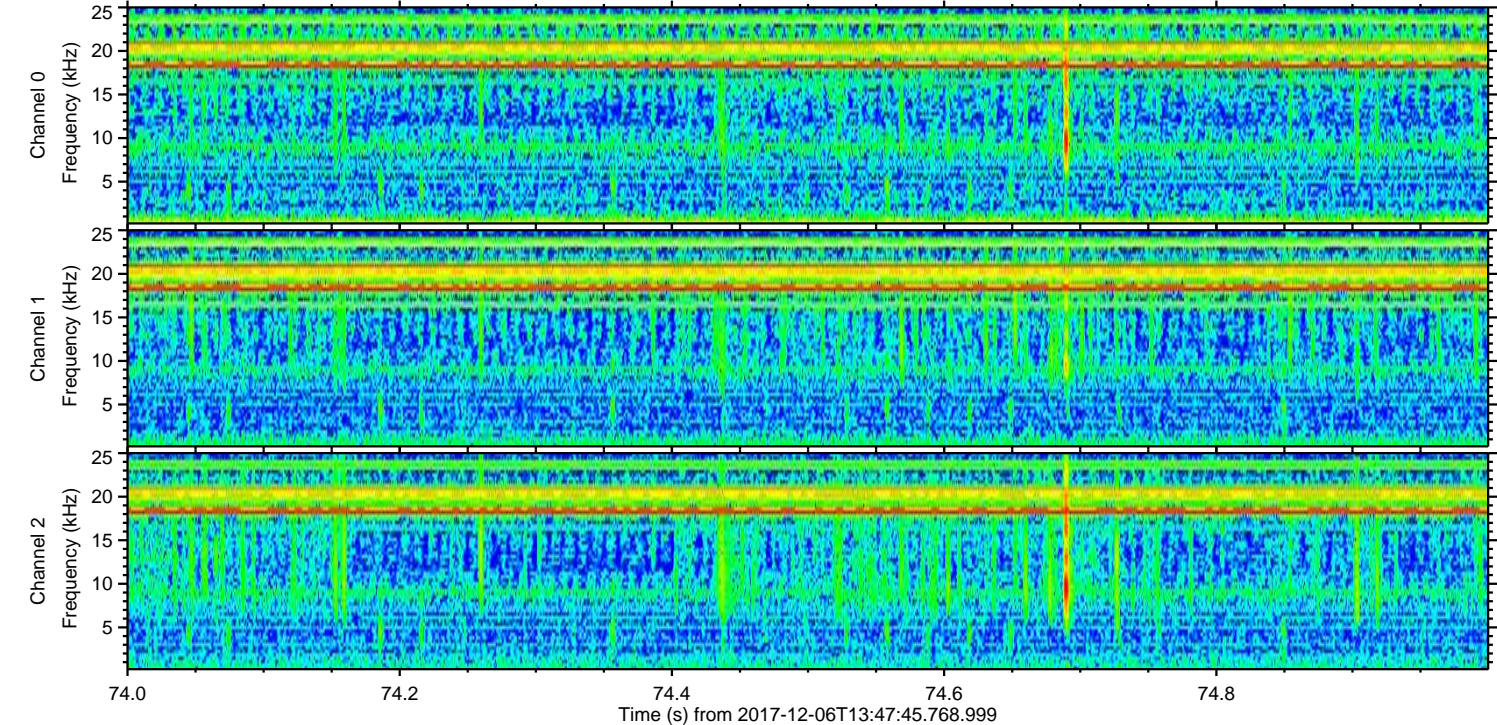
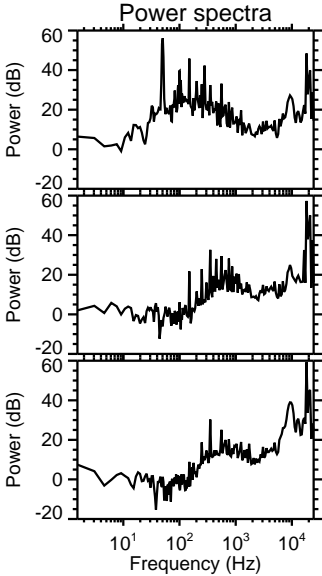
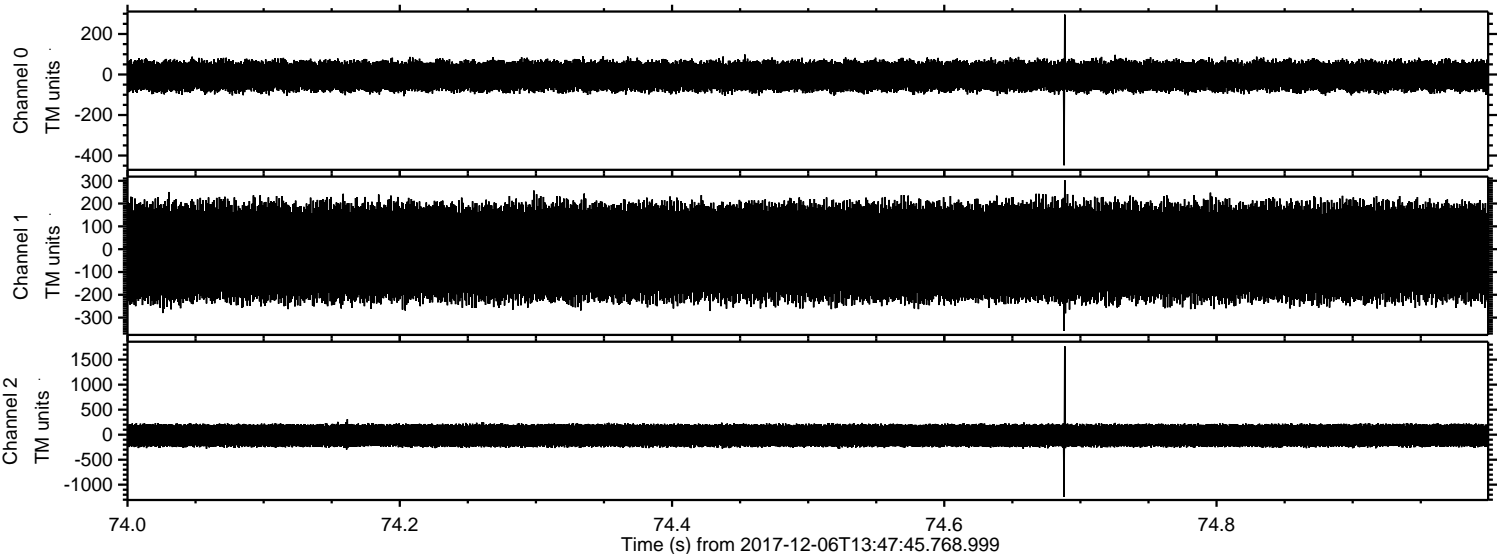



Processed Wed Dec 6 14:56:22 2017 by ELM ver.2012-10-06 from 001\_\_elm20171206\_134744\_\_dat00.bin

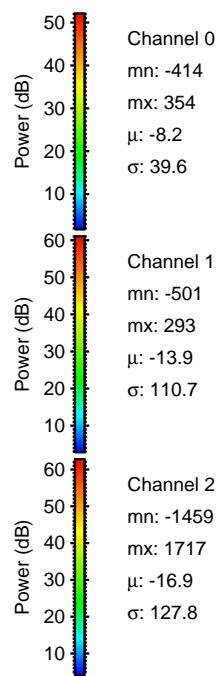
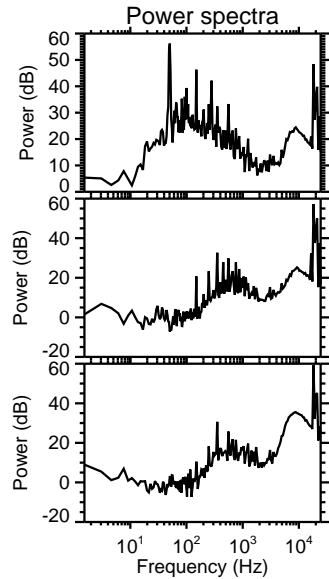
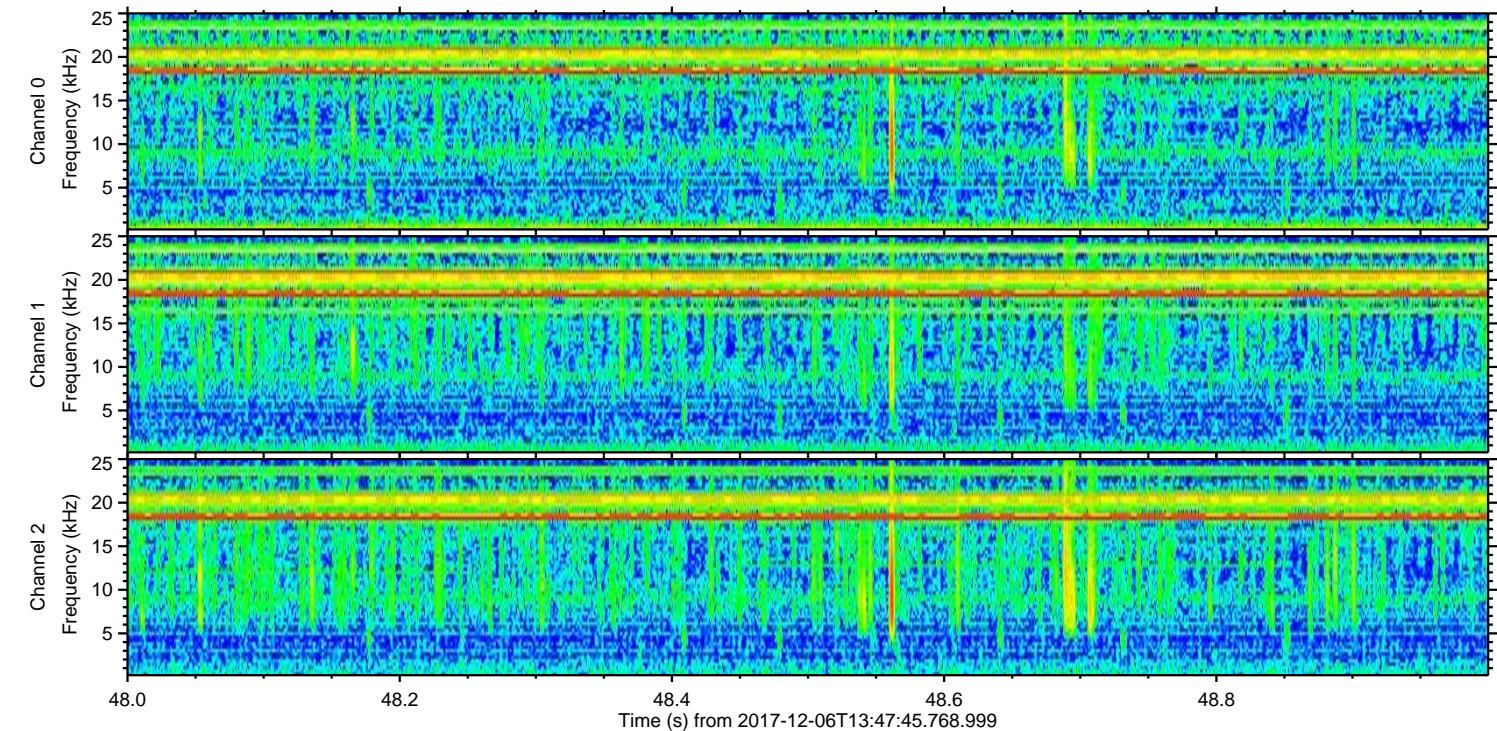
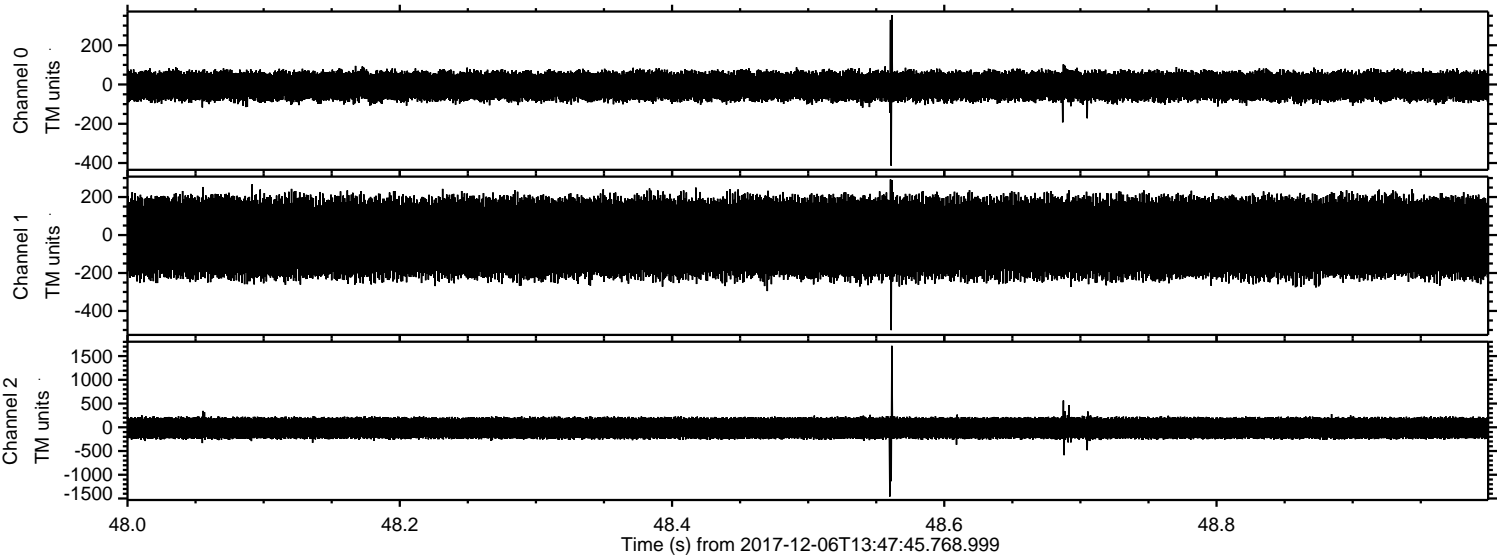

Channel 0  
mn: -414  
mx: 354  
 $\mu$ : -8.2  
 $\sigma$ : 39.6

Channel 1  
mn: -501  
mx: 293  
 $\mu$ : -13.9  
 $\sigma$ : 110.7

Channel 2  
mn: -1459  
mx: 1717  
 $\mu$ : -16.9  
 $\sigma$ : 127.8



ELMAVAN 3D WAVEFORMS (Measured data sampled at 50 kHz) 51000 packets of 144 samples from 2017-12-06T13:47:45.768.999. Part 141/147

Processed Wed Dec 6 14:56:23 2017 by ELM ver.2012-10-06 from 001\_\_elm20171206\_134744\_\_dat00.bin

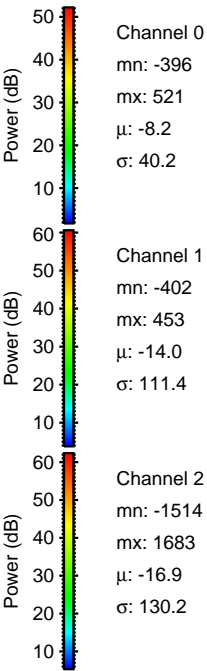
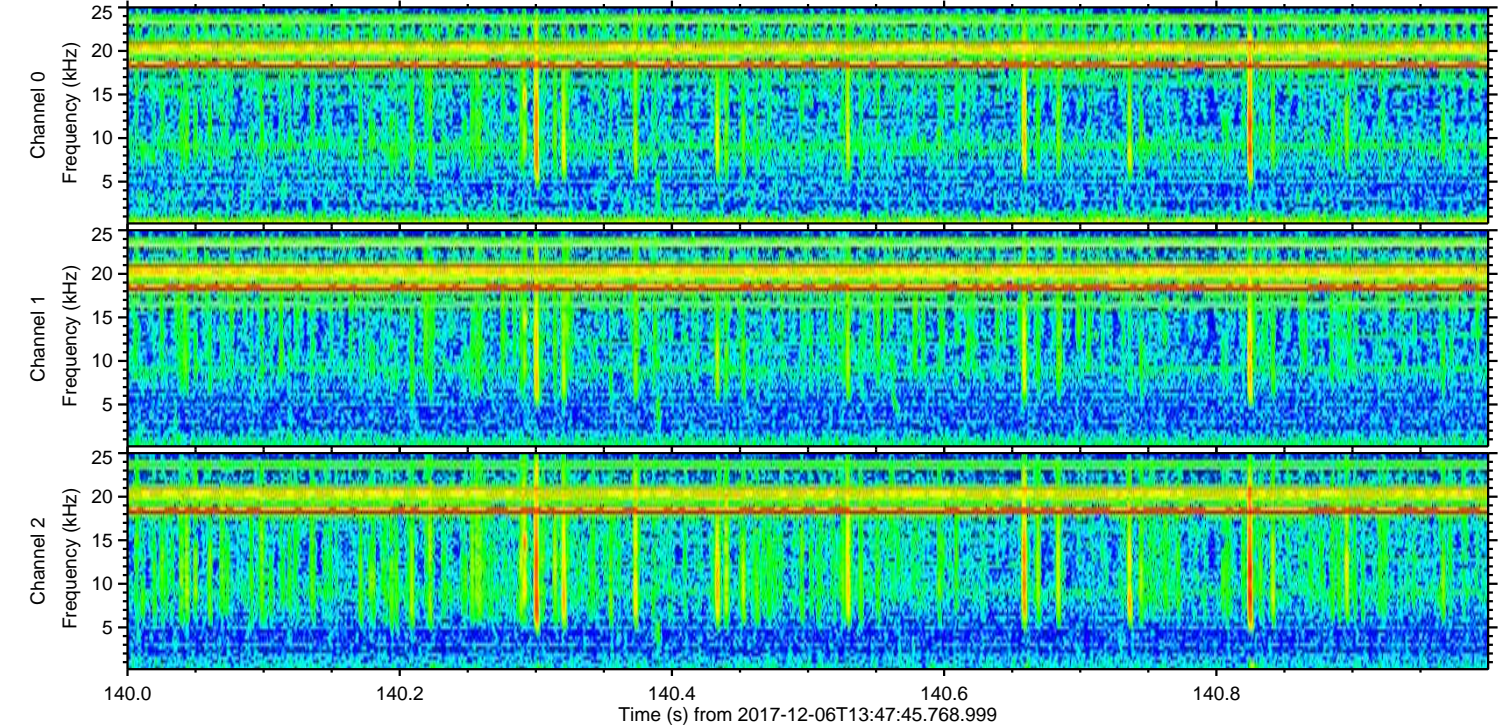
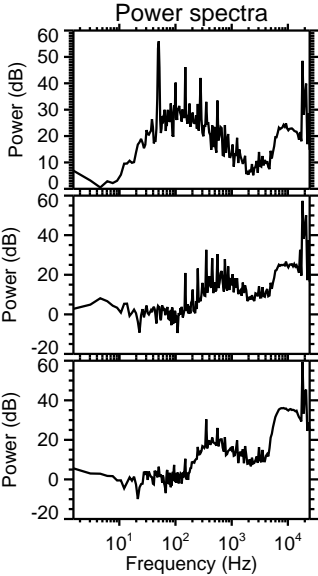
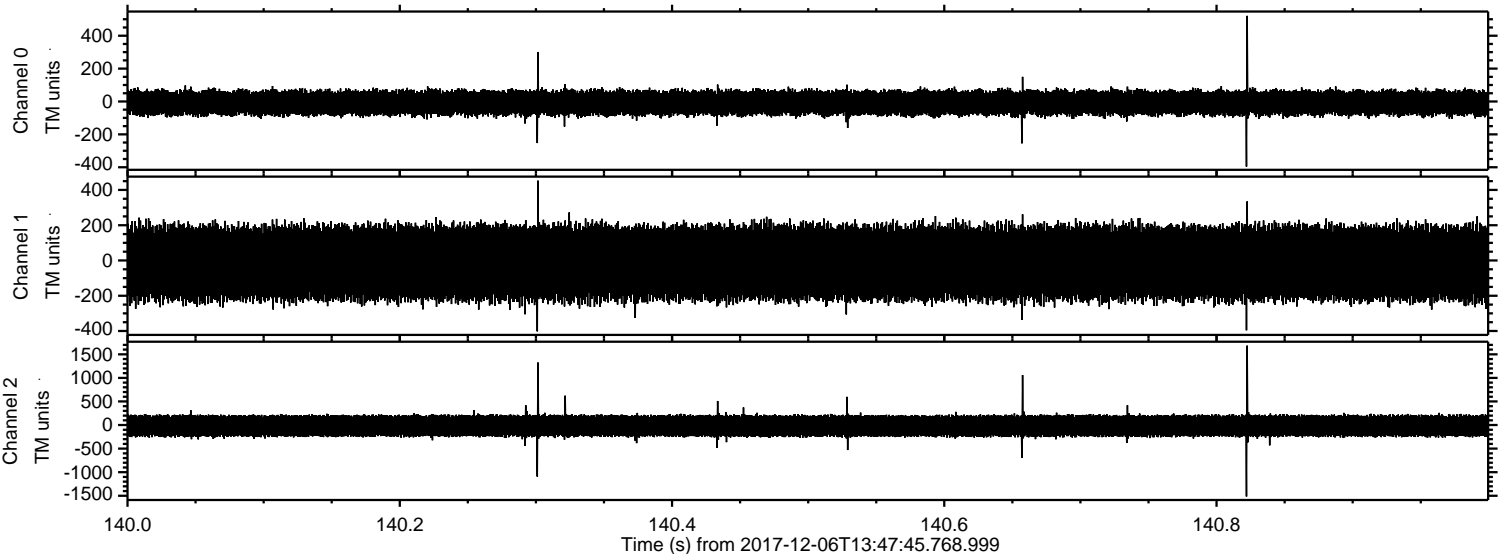



Processed Wed Dec 6 14:56:24 2017 by ELM ver.2012-10-06 from 001\_elm20171206\_134744\_\_dat00.bin

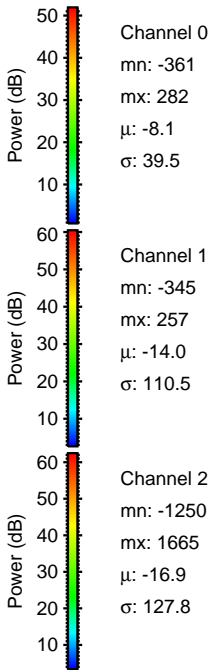
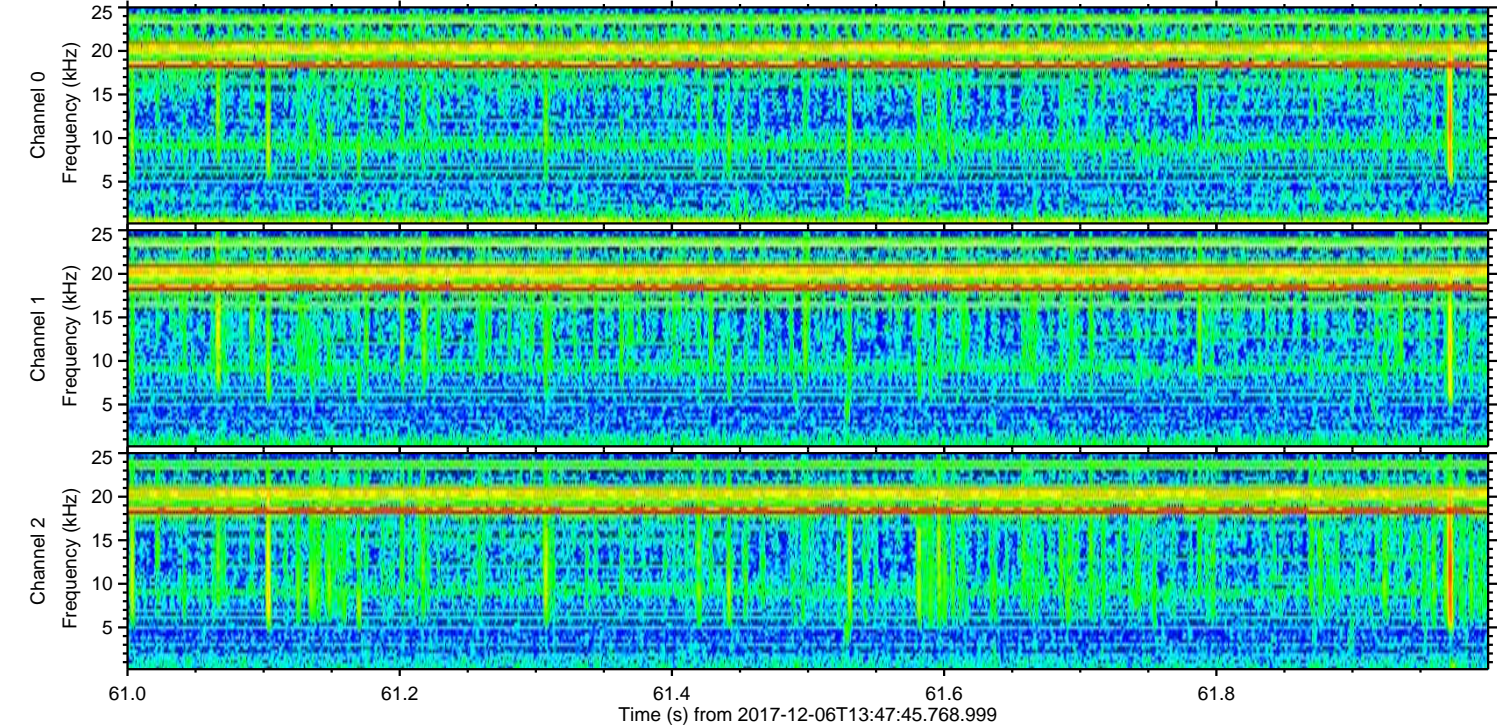
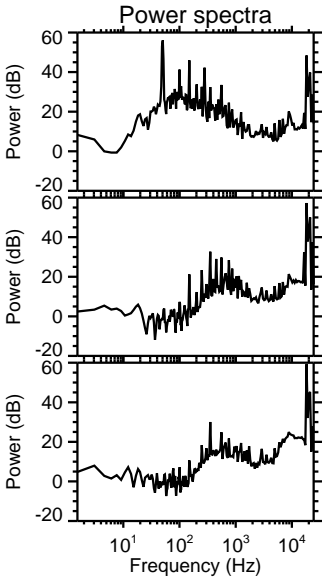
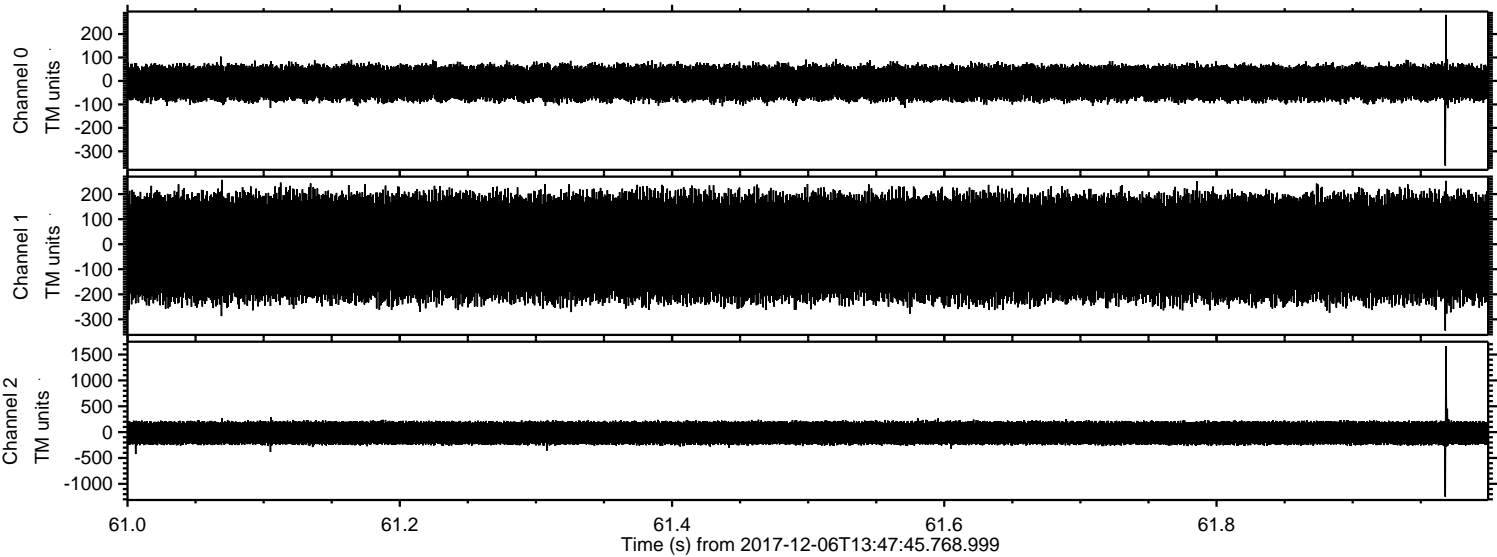



Processed Wed Dec 6 14:56:25 2017 by ELM ver.2012-10-06 from 001\_\_elm20171206\_134744\_\_dat00.bin

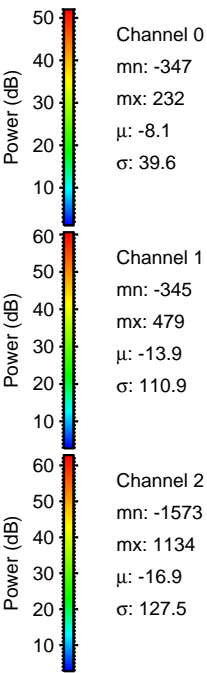
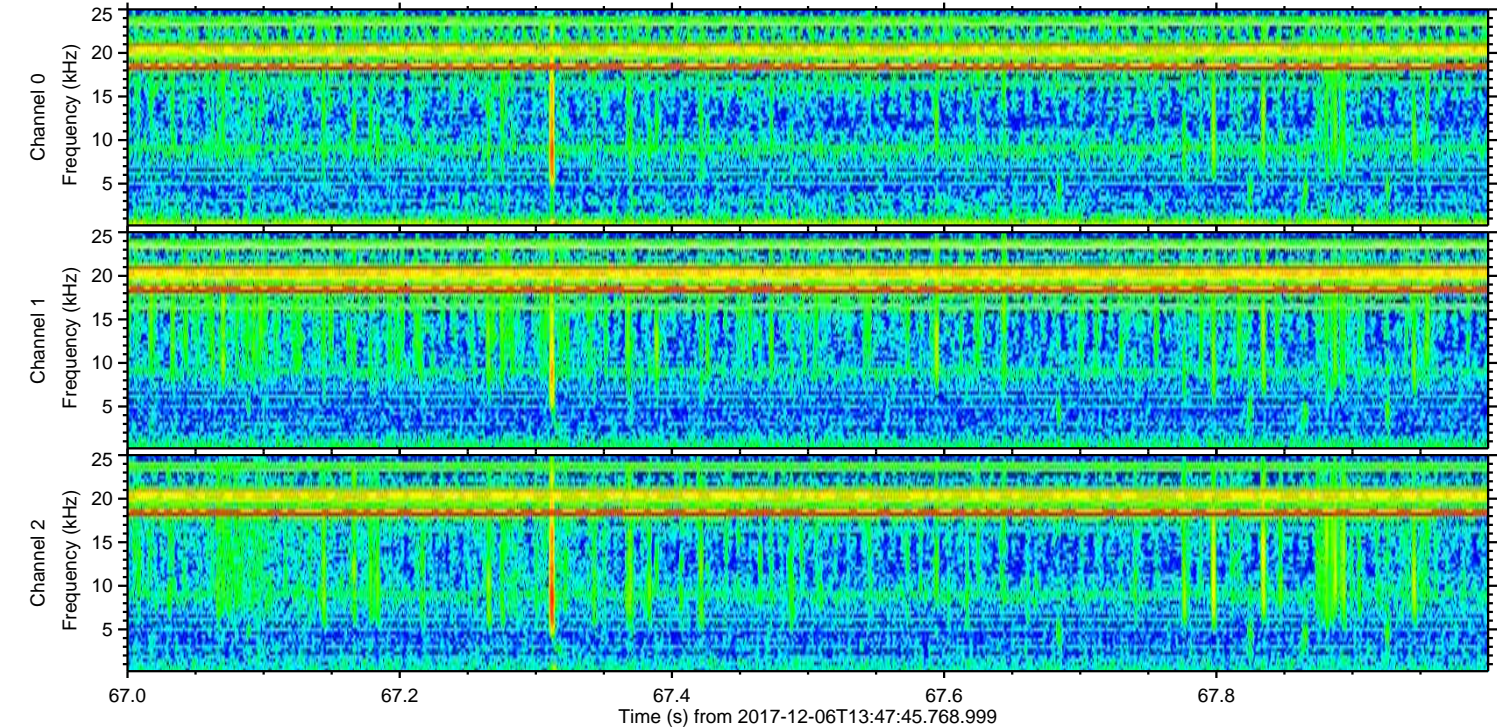
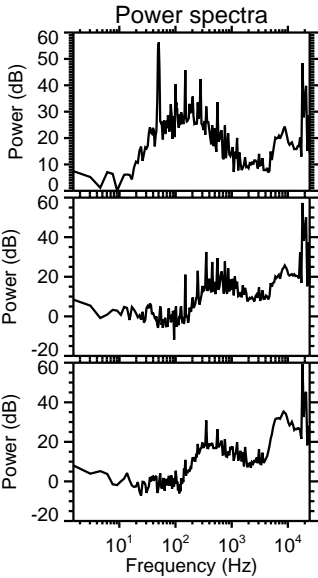
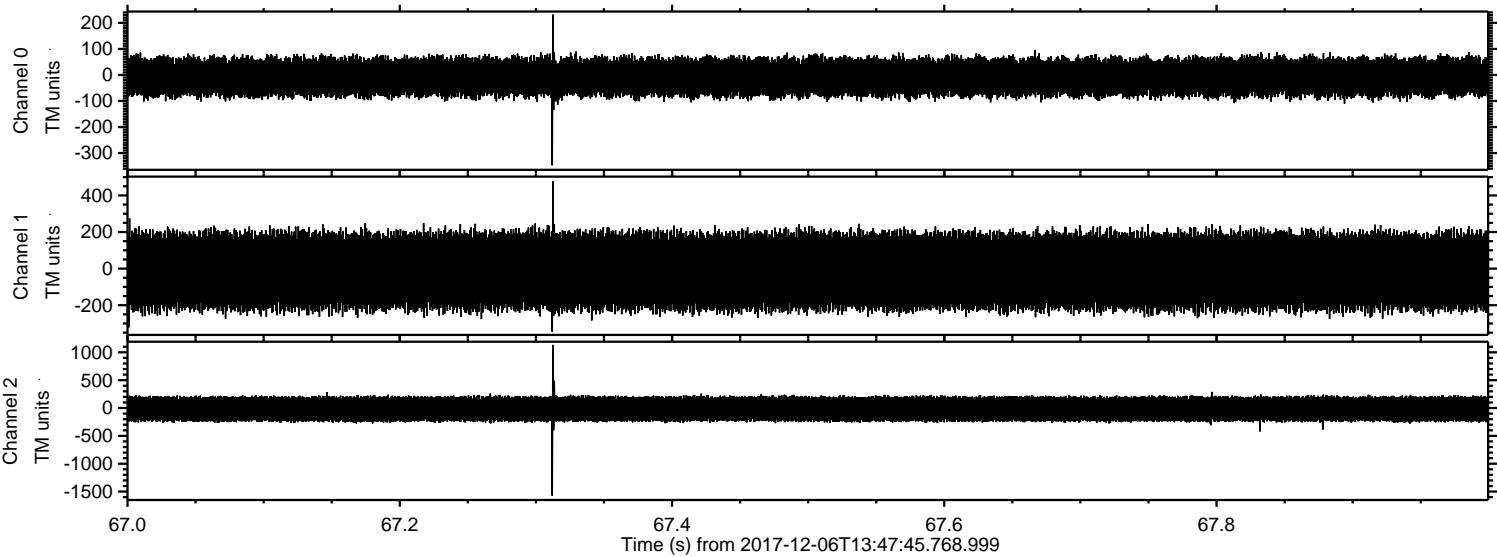



ELMAVAN 3D WAVEFORMS (Measured data sampled at 50 kHz) 51000 packets of 144 samples from 2017-12-06T13:47:45.768.999. Part 40/147

Processed Wed Dec 6 14:56:25 2017 by ELM ver.2012-10-06 from 001\_\_elm20171206\_134744\_\_dat00.bin

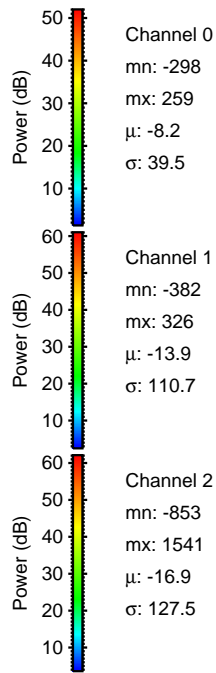
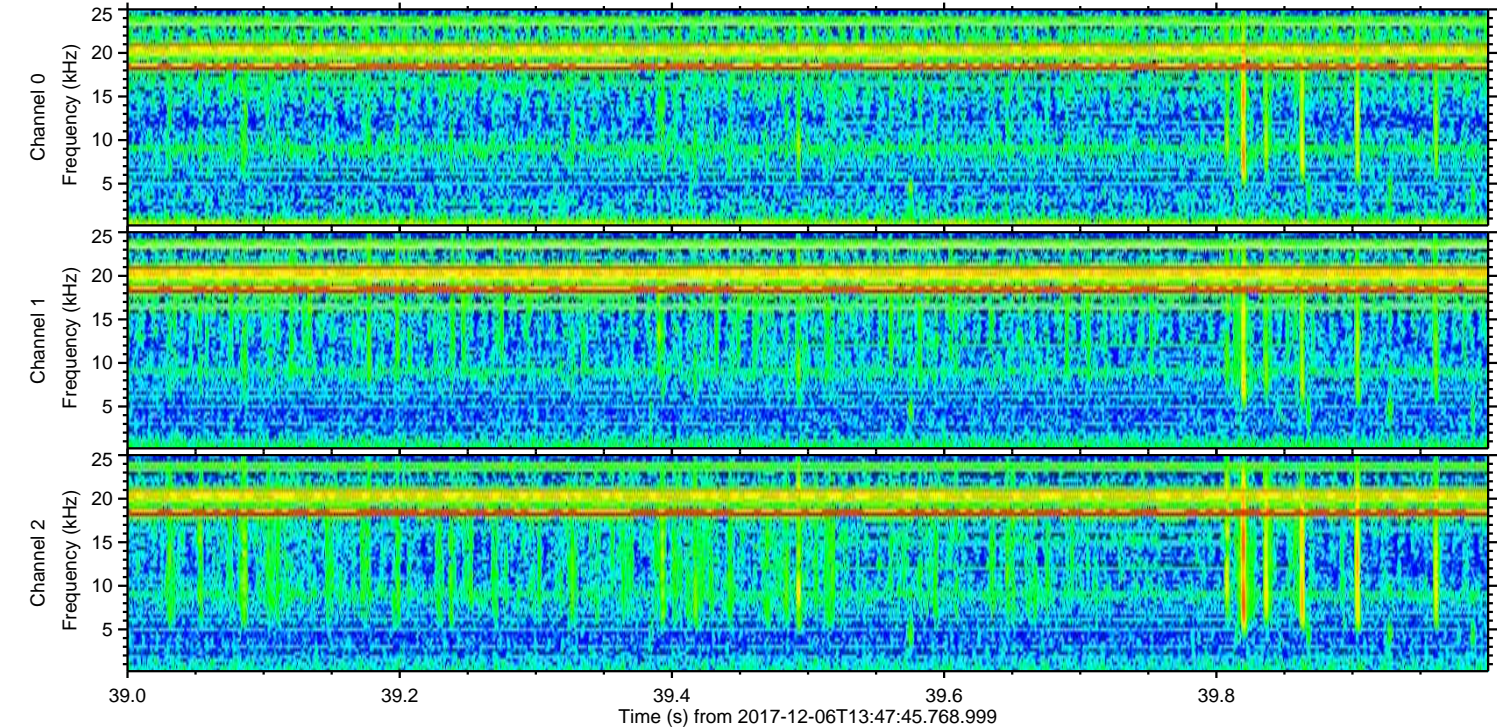
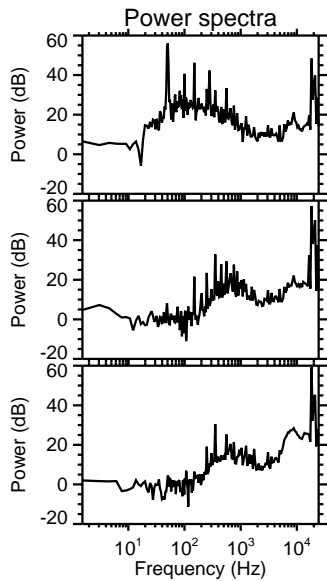
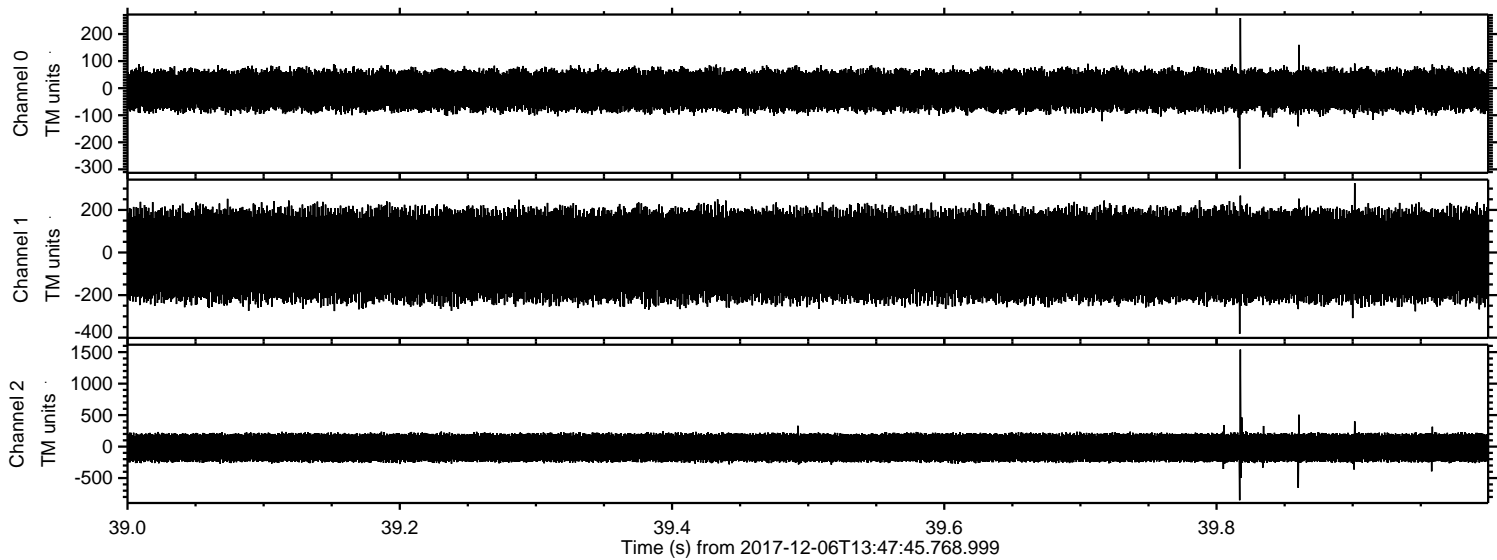



ELMAVAN 3D WAVEFORMS (Measured data sampled at 50 kHz) 51000 packets of 144 samples from 2017-12-06T13:47:45.768.999. Part 132/147

Processed Wed Dec 6 14:56:26 2017 by ELM ver.2012-10-06 from 001\_\_elm20171206\_134744\_\_dat00.bin

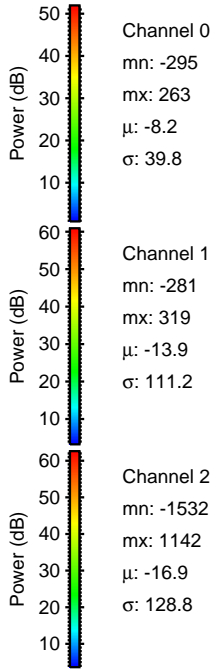
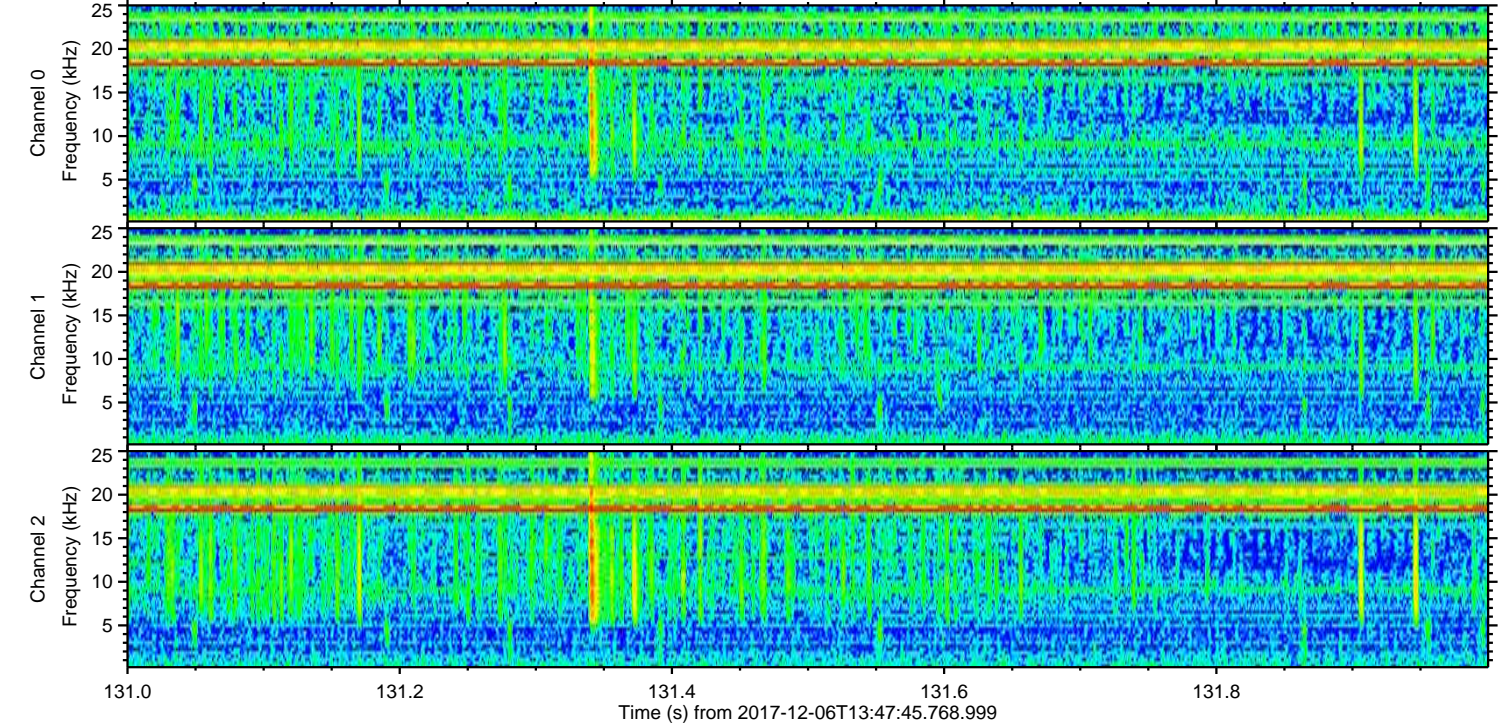
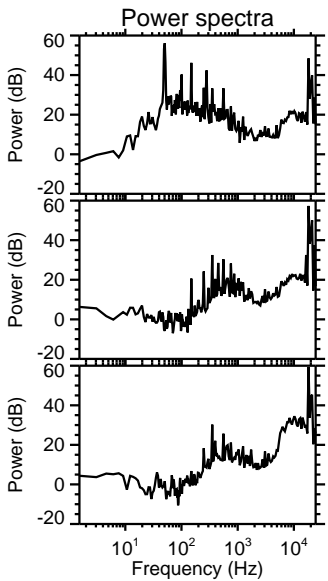
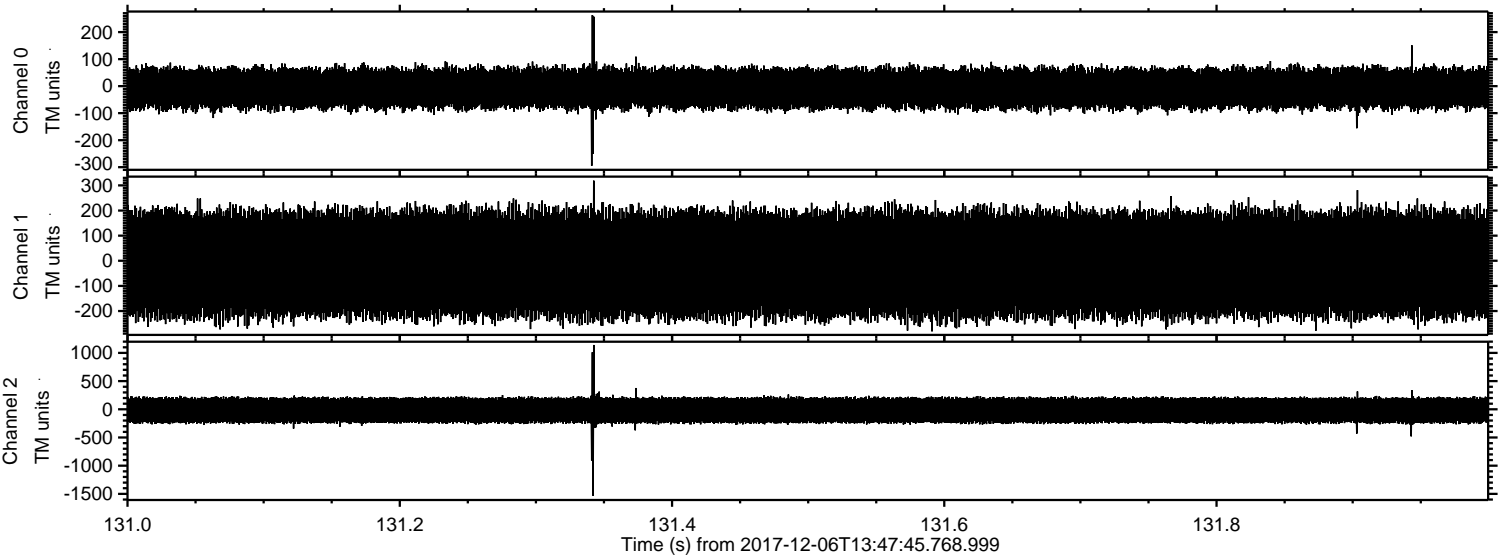



ELMAVAN 3D WAVEFORMS (Measured data sampled at 50 kHz) 51000 packets of 144 samples from 2017-12-06T13:47:45.768.999. Part 116/147

