

ELMAVAN 3D WAVEFORMS (Measured data sampled at 50 kHz) 51000 packets of 144 samples from 2017-12-06T10:32:36.885.999.

Processed Wed Dec 6 11:40:41 2017 by ELM ver.2012-10-06 from 001__elm20171206_103235__dat00.bin

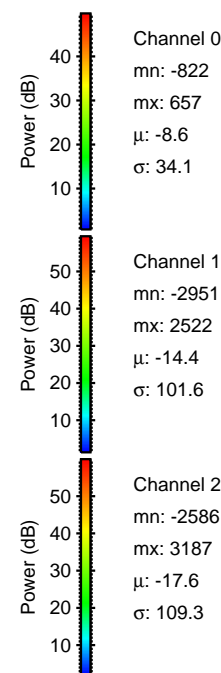
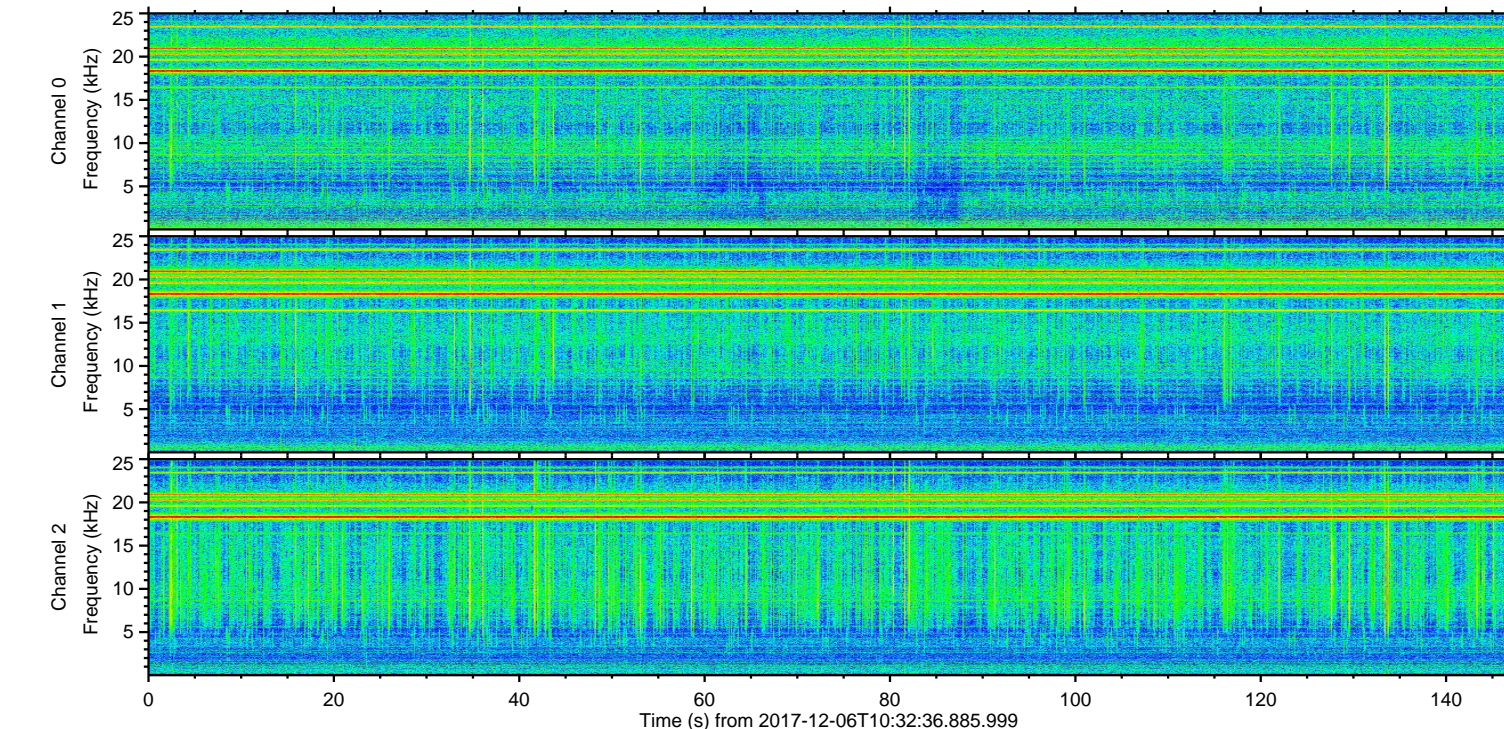
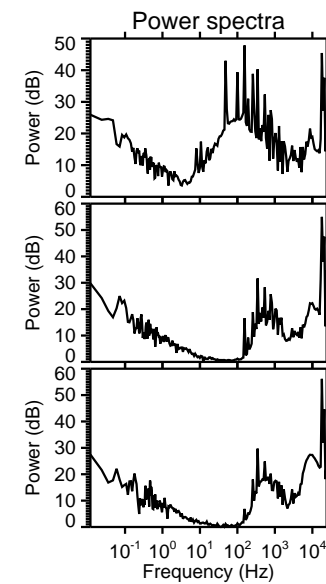
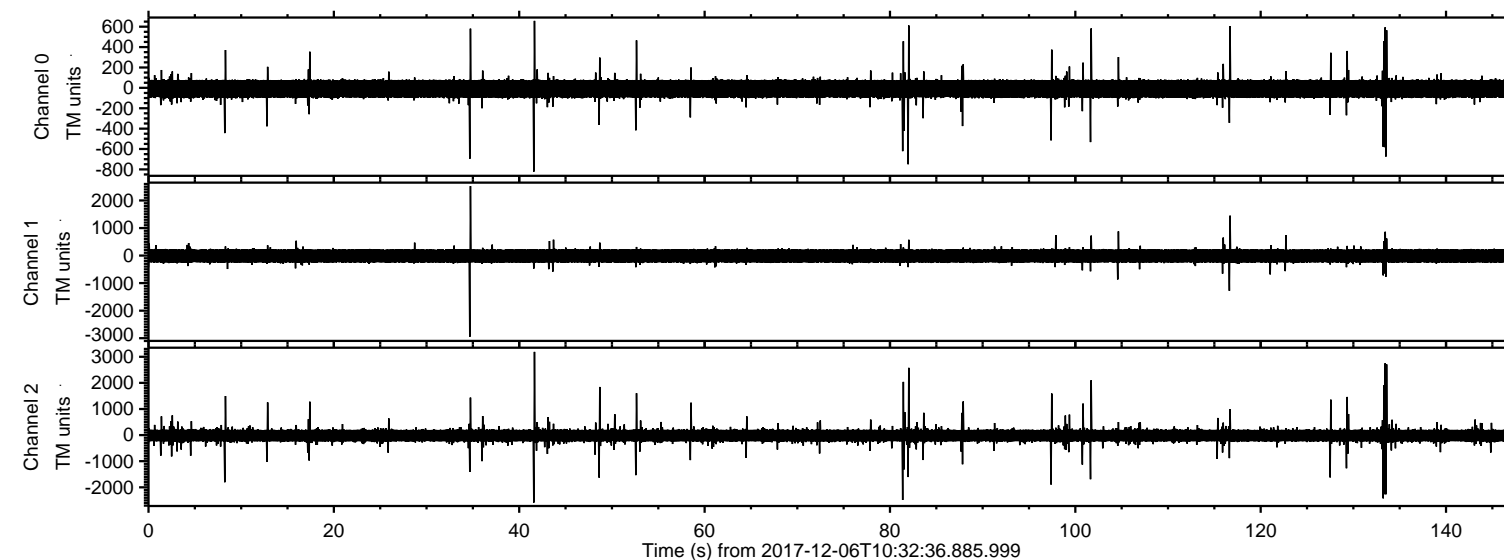

ELMAVAN 3D WAVEFORMS (Measured data sampled at 50 kHz) 51000 packets of 144 samples from 2017-12-06T10:32:36.885.999. Part 42/147

Processed Wed Dec 6 11:40:51 2017 by ELM ver.2012-10-06 from 001_elm20171206_103235__dat00.bin

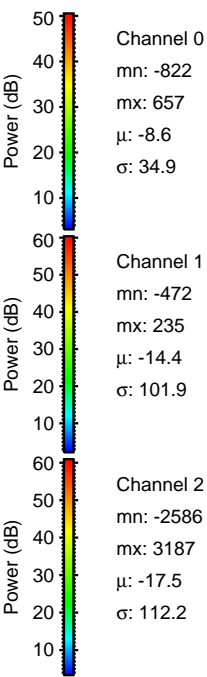
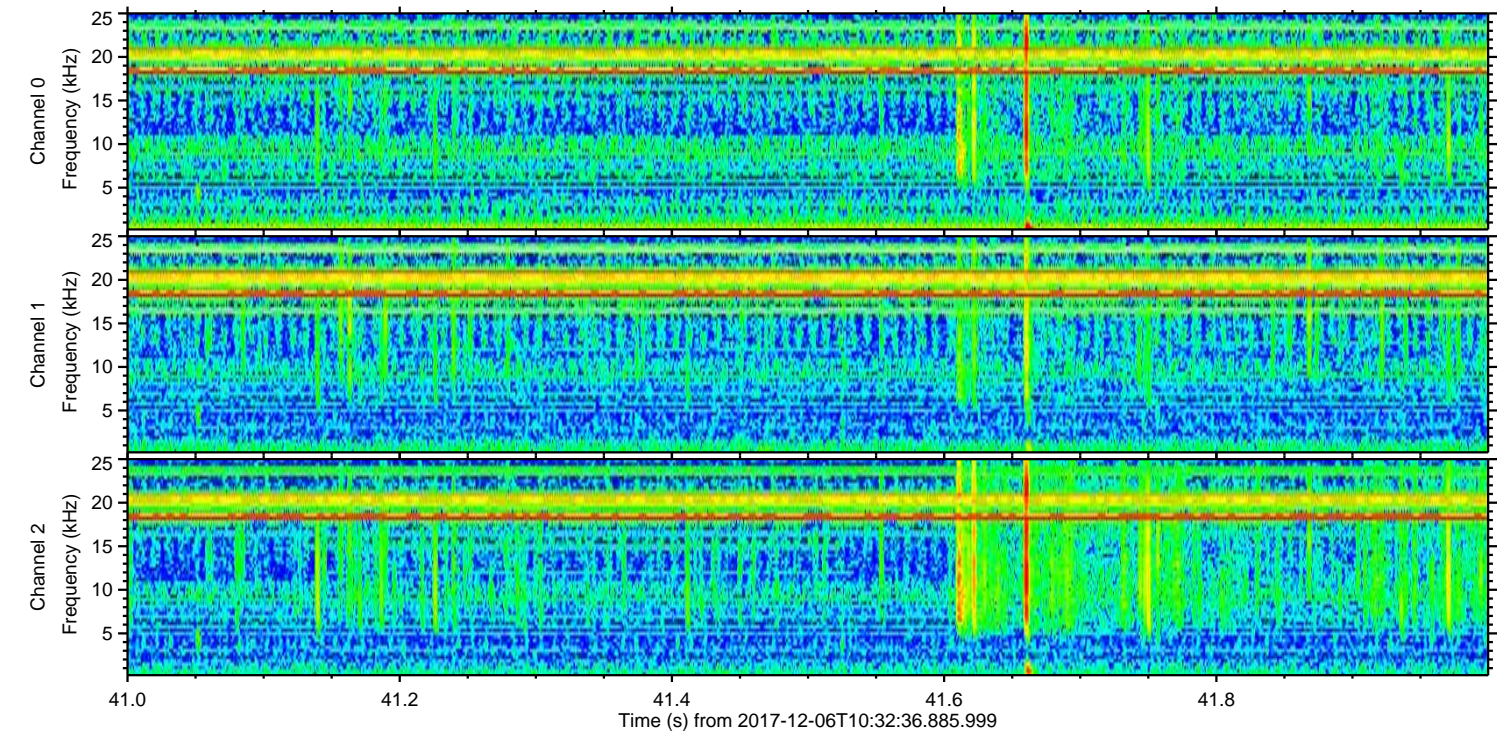
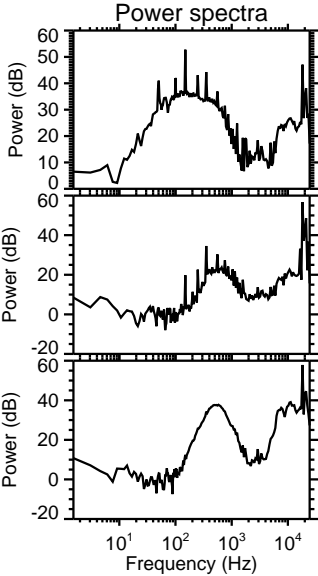
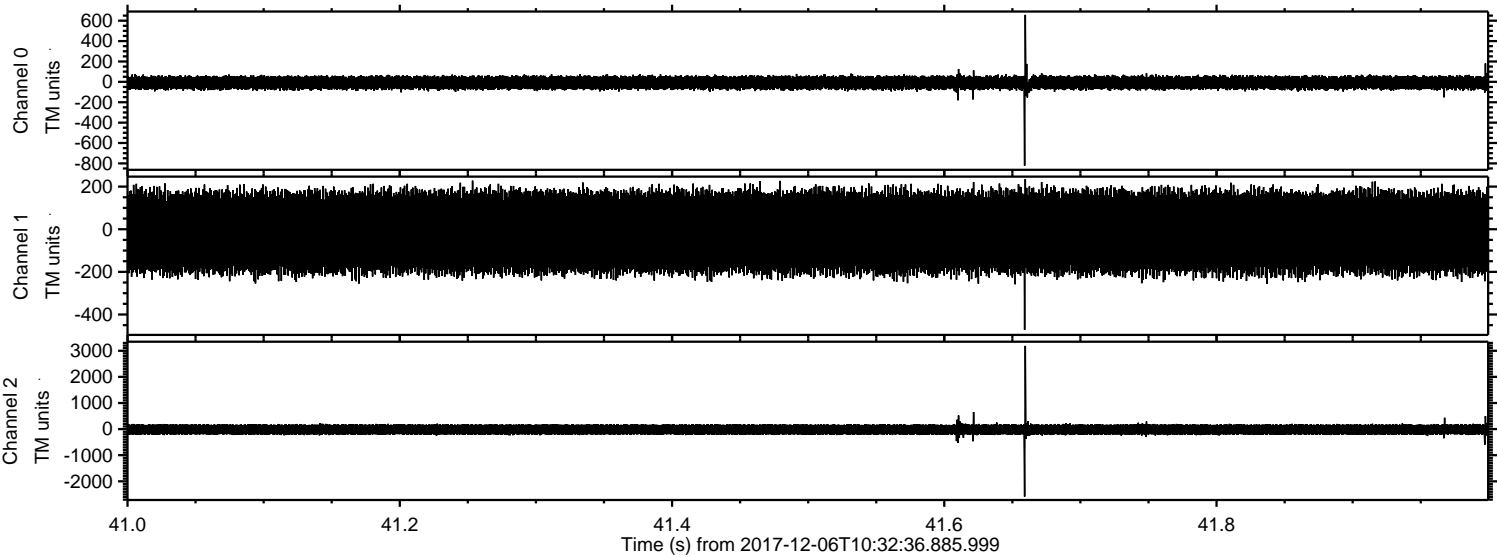

ELMAVAN 3D WAVEFORMS (Measured data sampled at 50 kHz) 51000 packets of 144 samples from 2017-12-06T10:32:36.885.999. Part 35/147

Processed Wed Dec 6 11:40:52 2017 by ELM ver.2012-10-06 from 001__elm20171206_103235__dat00.bin

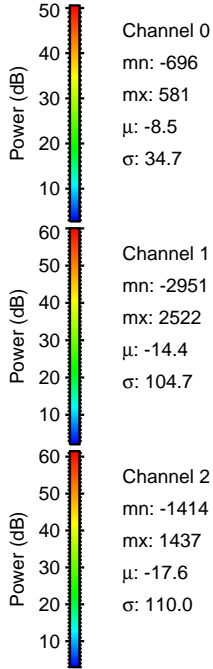
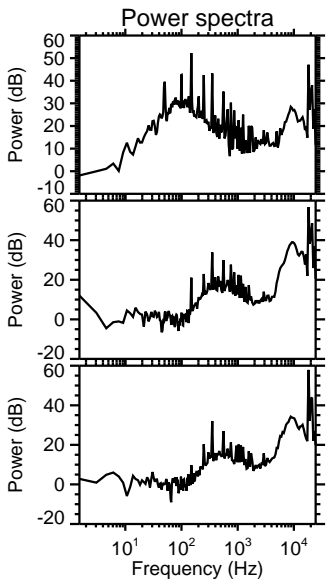
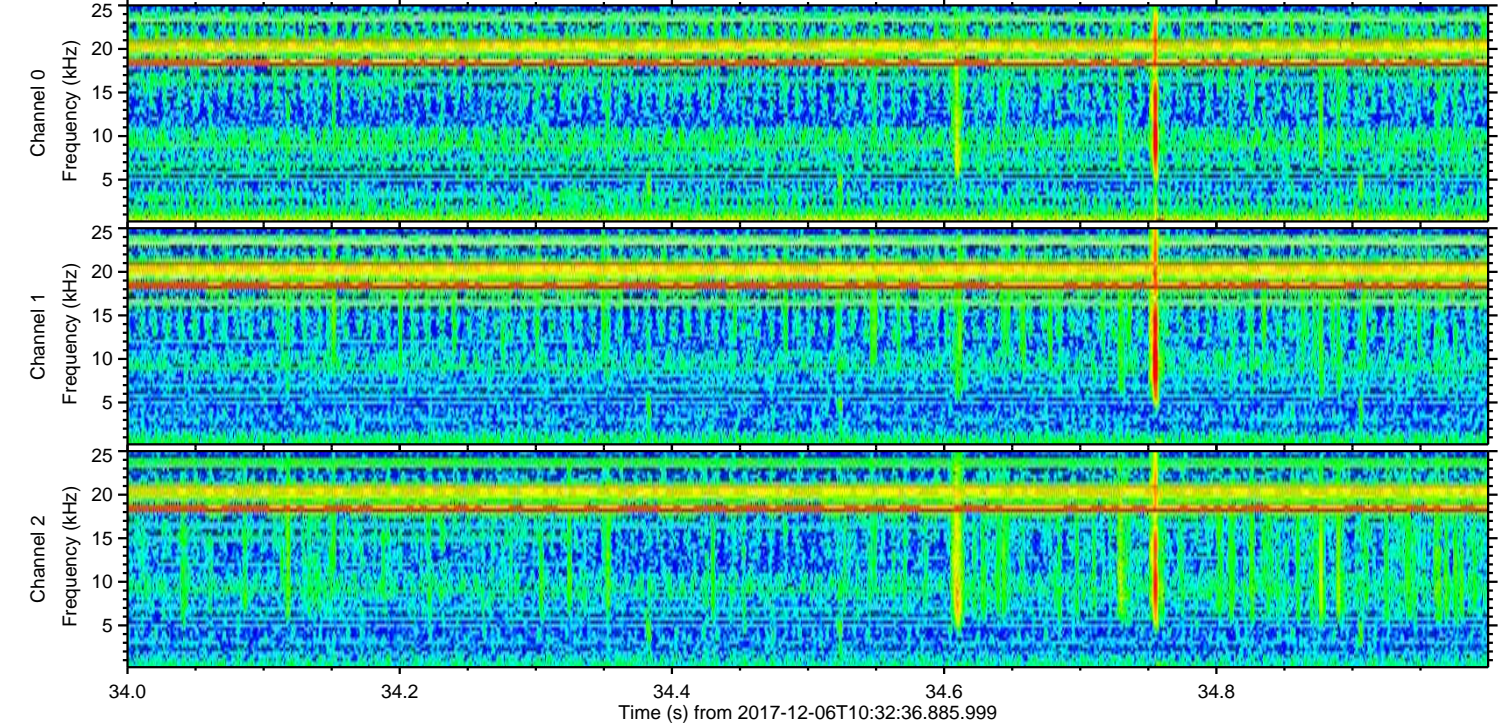
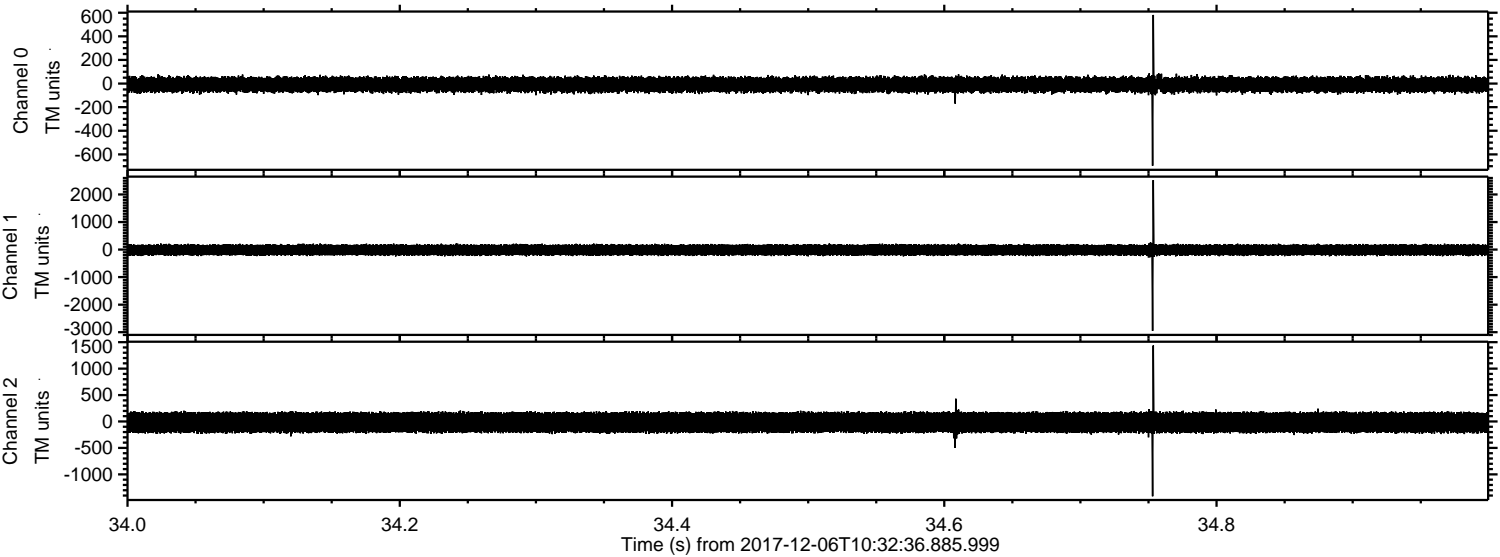

ELMAVAN 3D WAVEFORMS (Measured data sampled at 50 kHz) 51000 packets of 144 samples from 2017-12-06T10:32:36.885.999. Part 134/147

Processed Wed Dec 6 11:40:53 2017 by ELM ver.2012-10-06 from 001__elm20171206_103235__dat00.bin

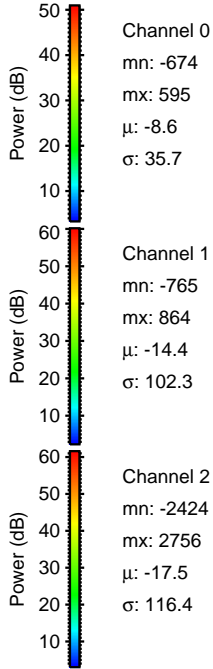
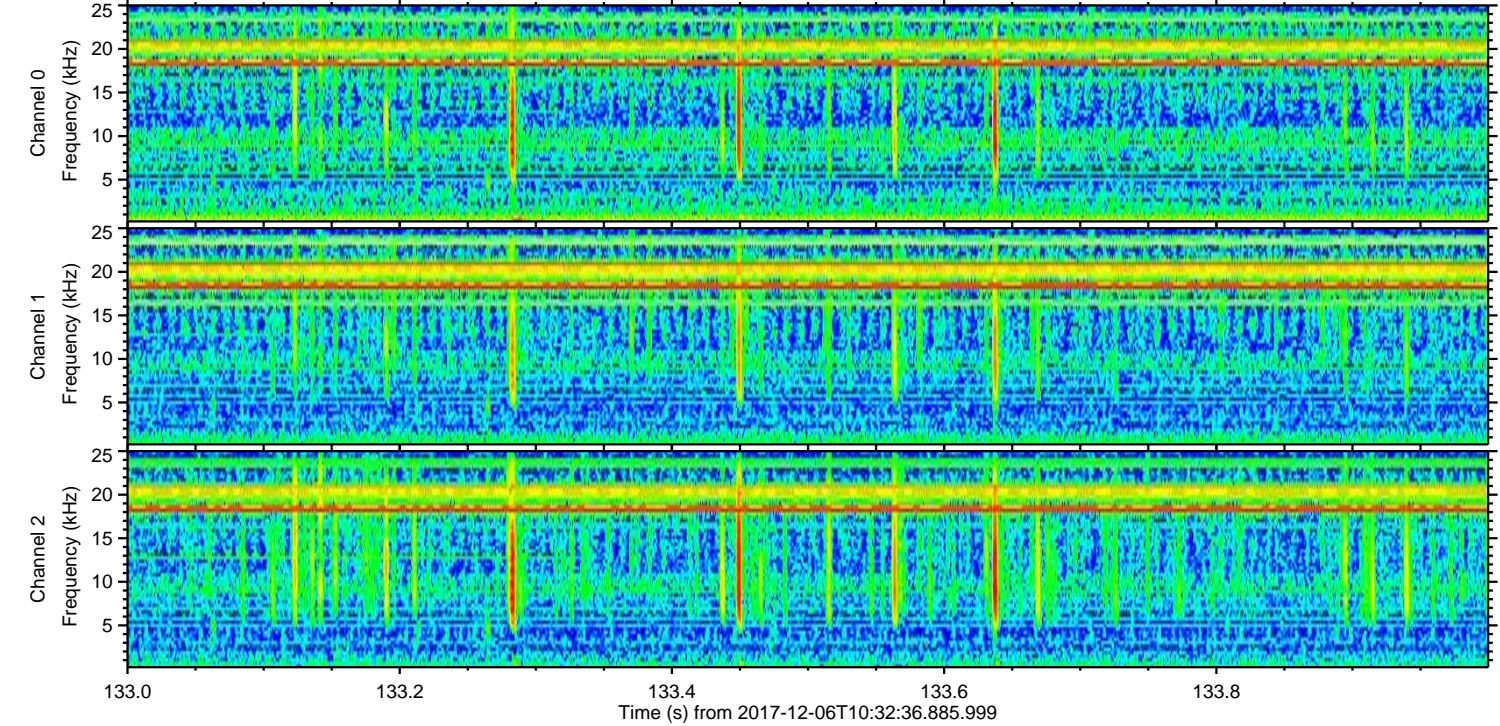
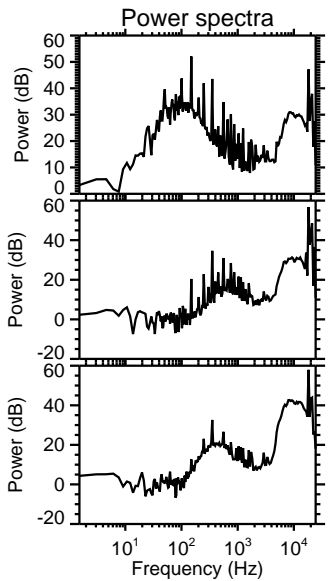
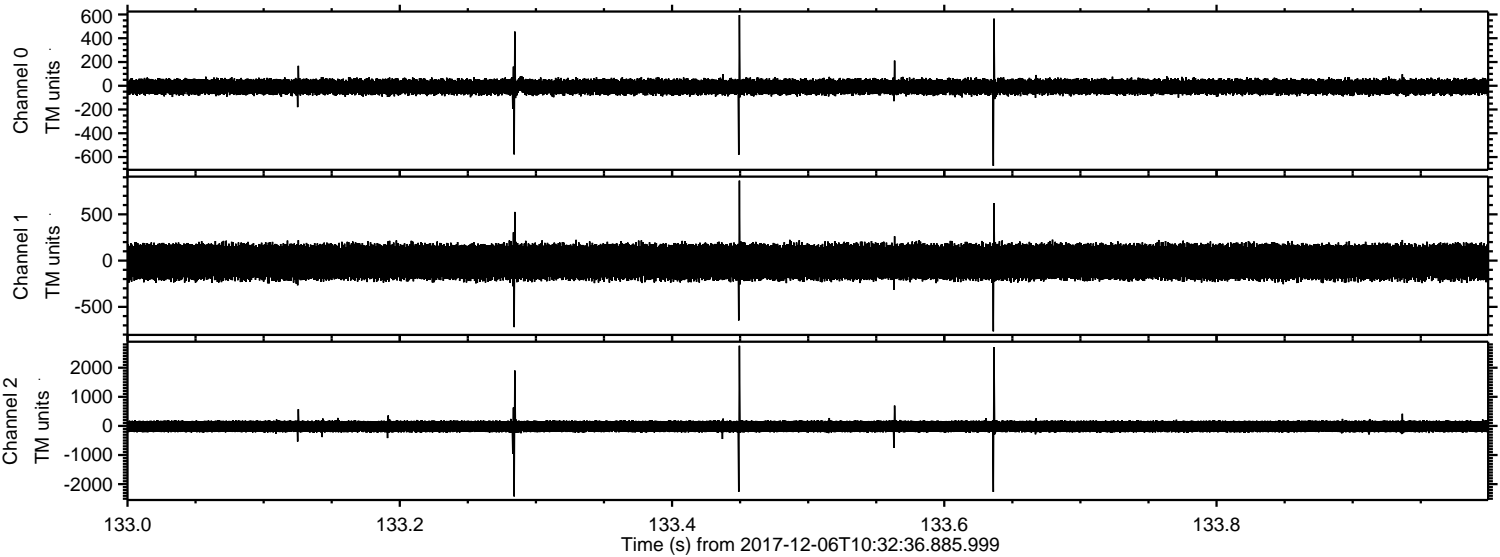

ELMAVAN 3D WAVEFORMS (Measured data sampled at 50 kHz) 51000 packets of 144 samples from 2017-12-06T10:32:36.885.999. Part 83/147

Processed Wed Dec 6 11:40:54 2017 by ELM ver.2012-10-06 from 001__elm20171206_103235__dat00.bin

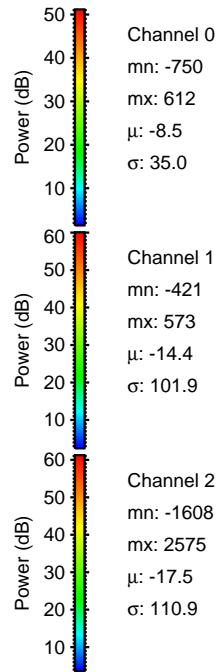
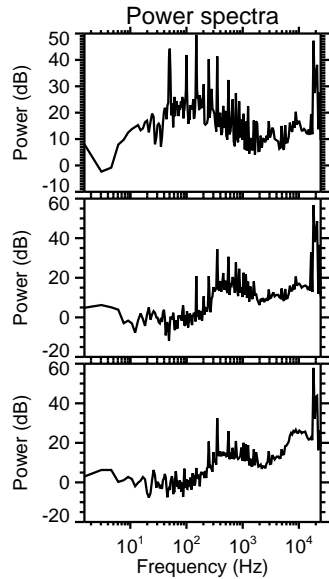
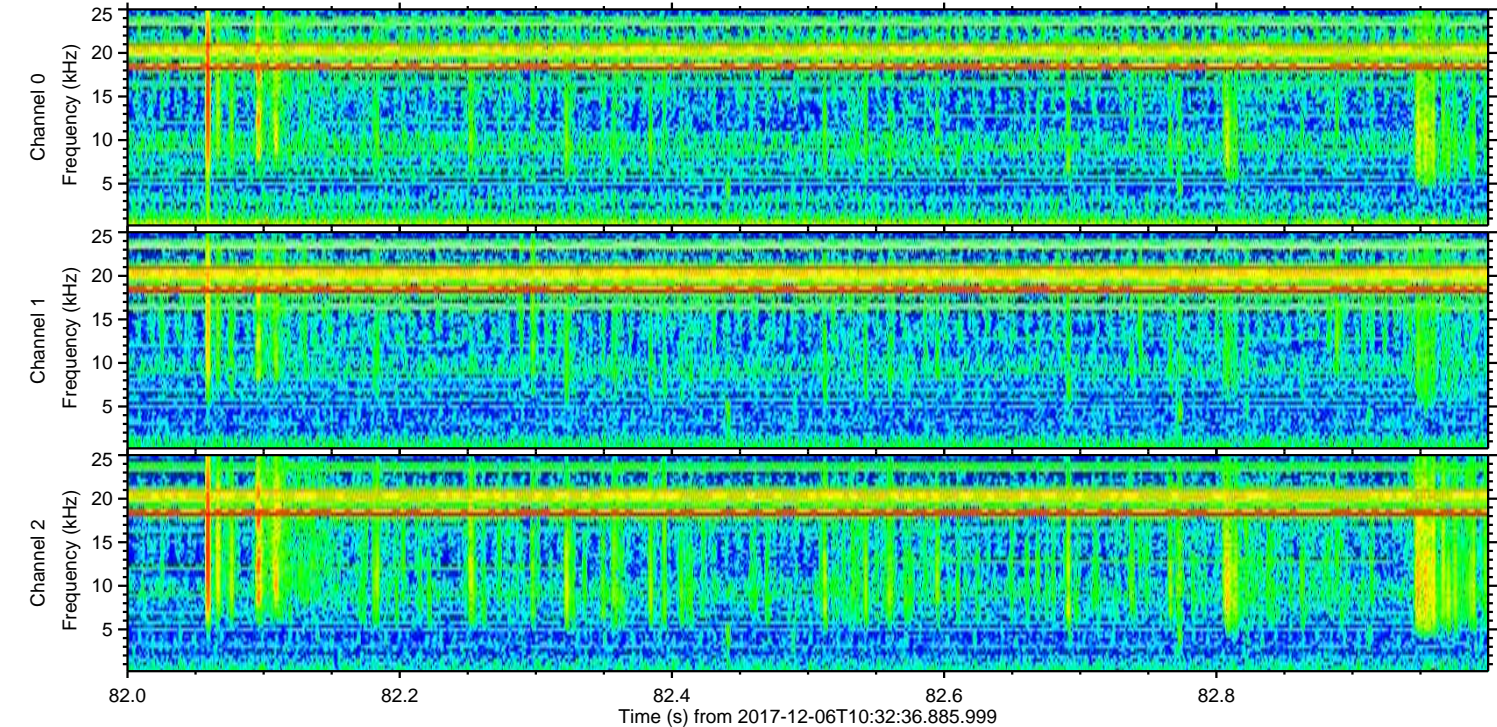
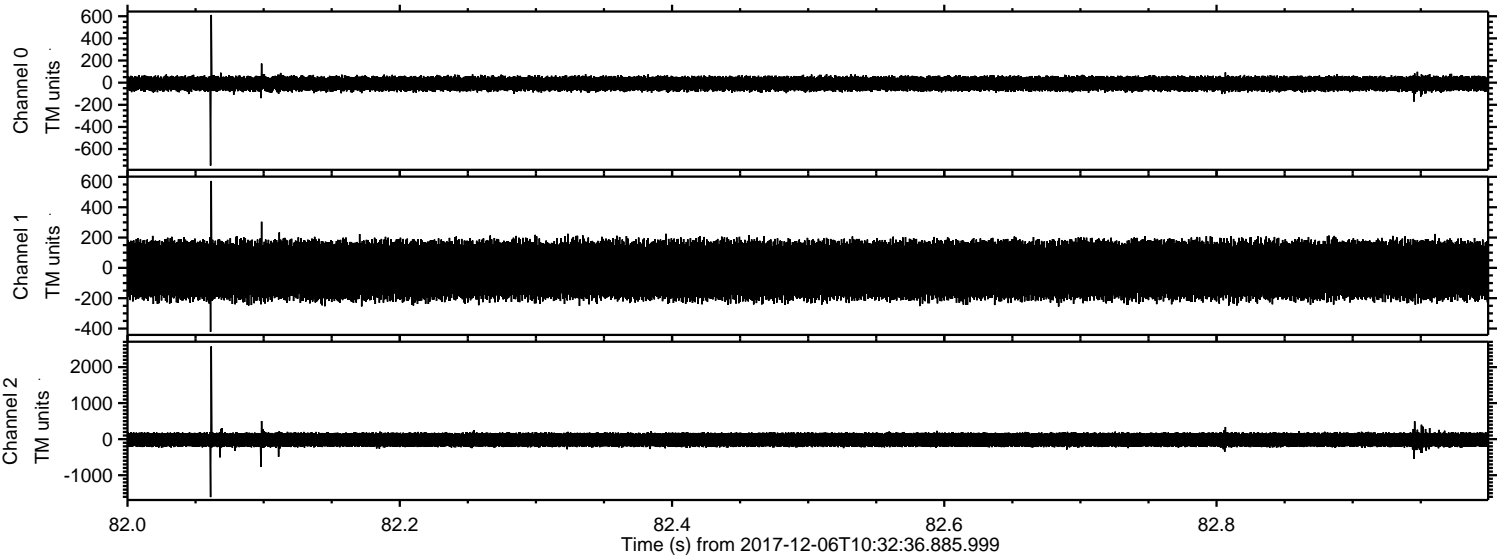

Power spectra

Channel 0
mn: -750
mx: 612
 μ : -8.5
 σ : 35.0

Channel 1
mn: -421
mx: 573
 μ : -14.4
 σ : 101.9

Channel 2
mn: -1608
mx: 2575
 μ : -17.5
 σ : 110.9

ELMAVAN 3D WAVEFORMS (Measured data sampled at 50 kHz) 51000 packets of 144 samples from 2017-12-06T10:32:36.885.999. Part 82/147

Processed Wed Dec 6 11:40:55 2017 by ELM ver.2012-10-06 from 001__elm20171206_103235__dat00.bin

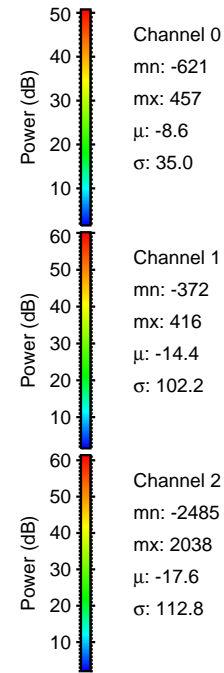
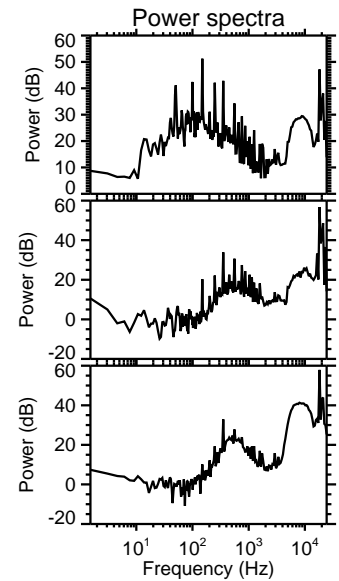
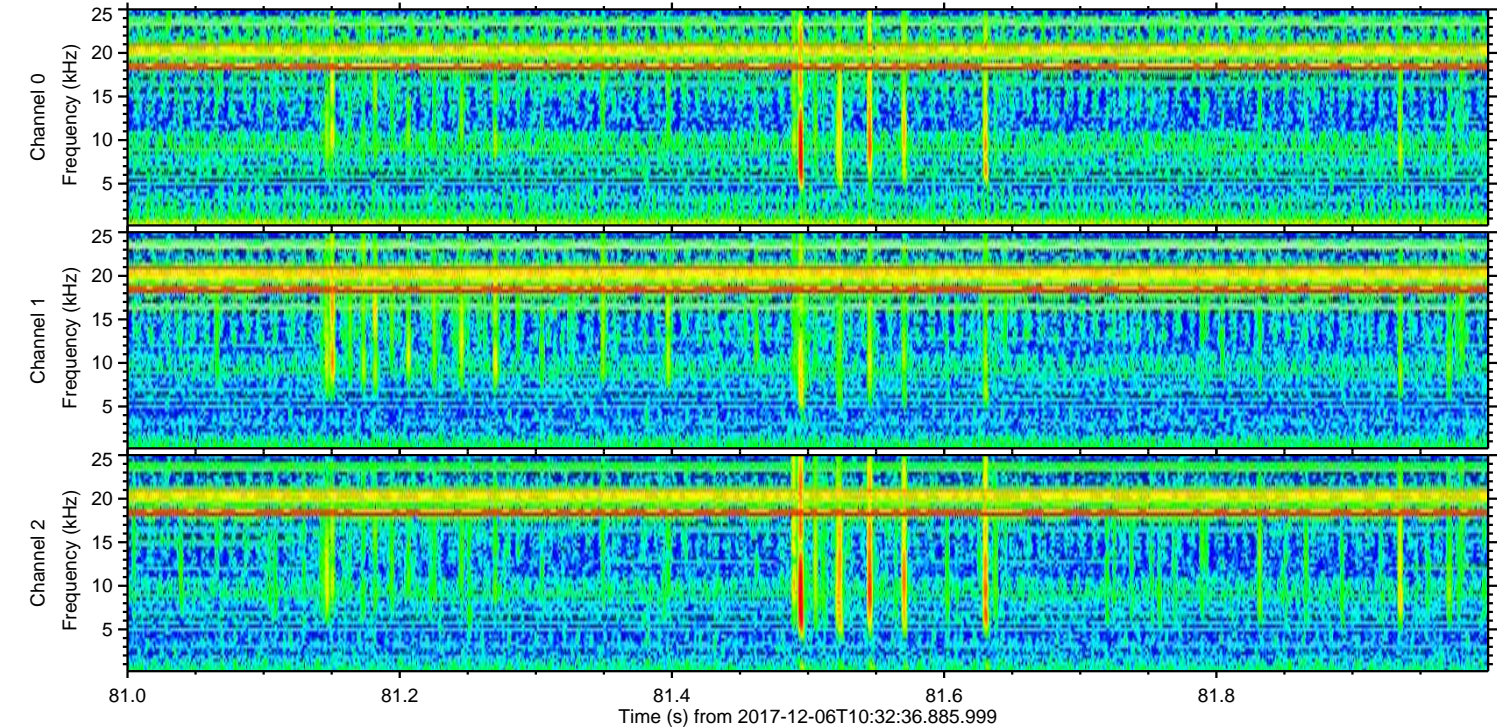
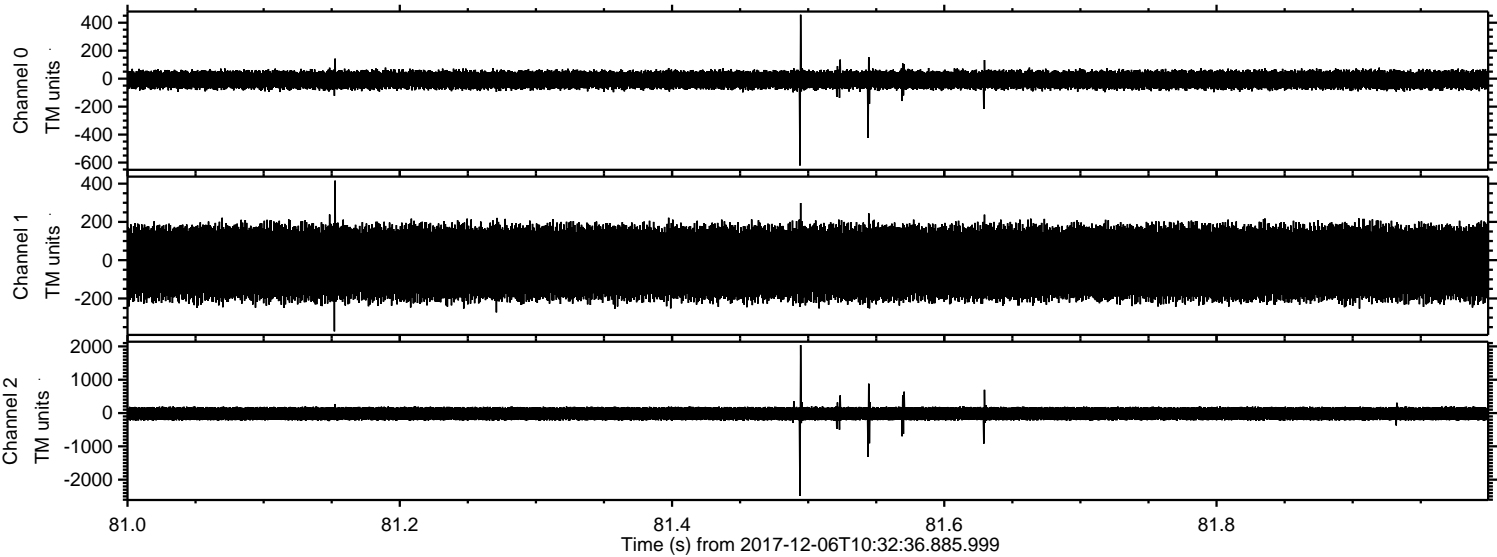

ELMAVAN 3D WAVEFORMS (Measured data sampled at 50 kHz) 51000 packets of 144 samples from 2017-12-06T10:32:36.885.999. Part 102/147

Processed Wed Dec 6 11:40:55 2017 by ELM ver.2012-10-06 from 001__elm20171206_103235__dat00.bin

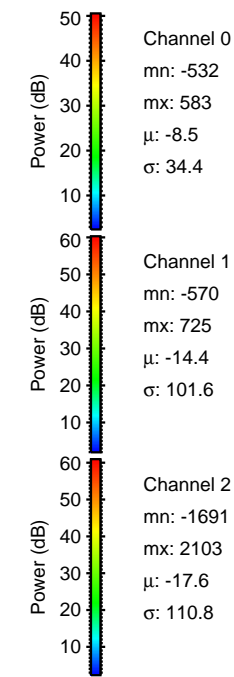
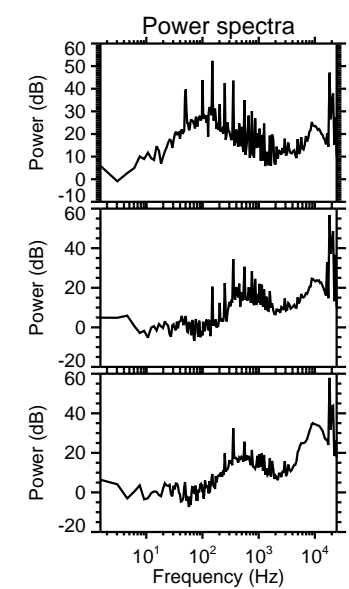
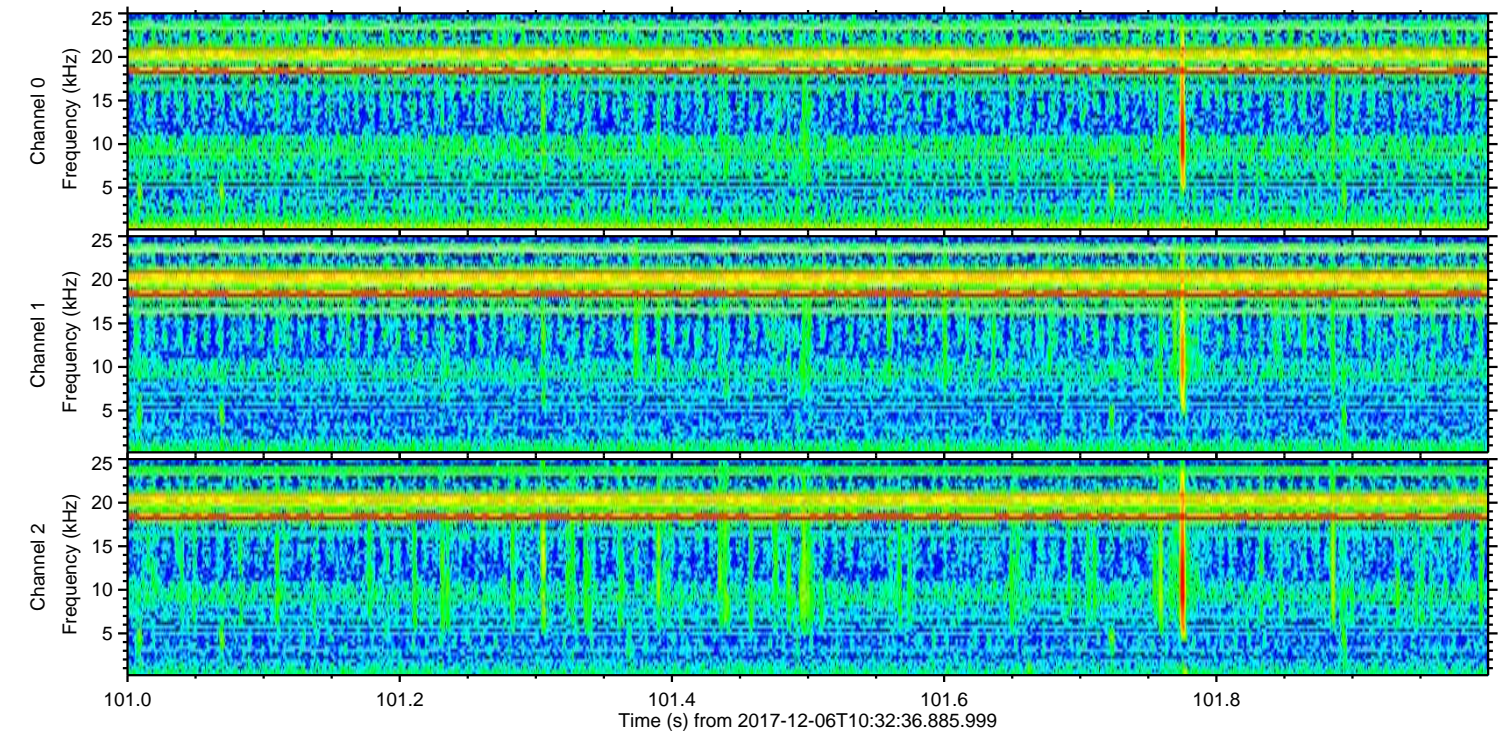
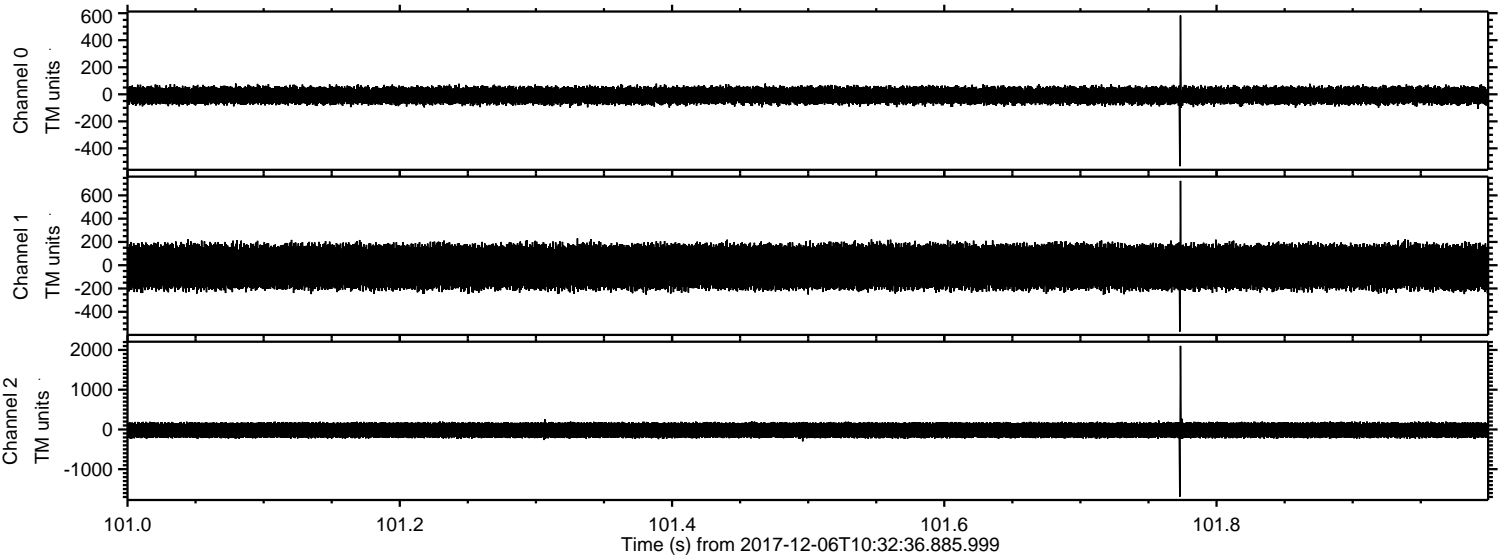

Channel 0
mn: -532
mx: 583
 μ : -8.5
 σ : 34.4

Channel 1
mn: -570
mx: 725
 μ : -14.4
 σ : 101.6

Channel 2
mn: -1691
mx: 2103
 μ : -17.6
 σ : 110.8

Processed Wed Dec 6 11:40:56 2017 by ELM ver.2012-10-06 from 001__elm20171206_103235__dat00.bin

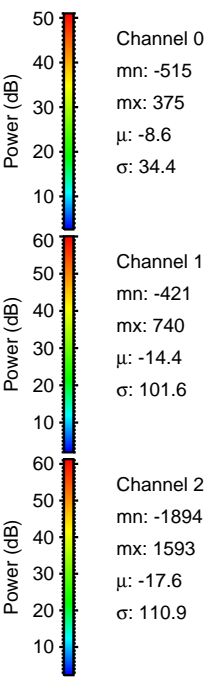
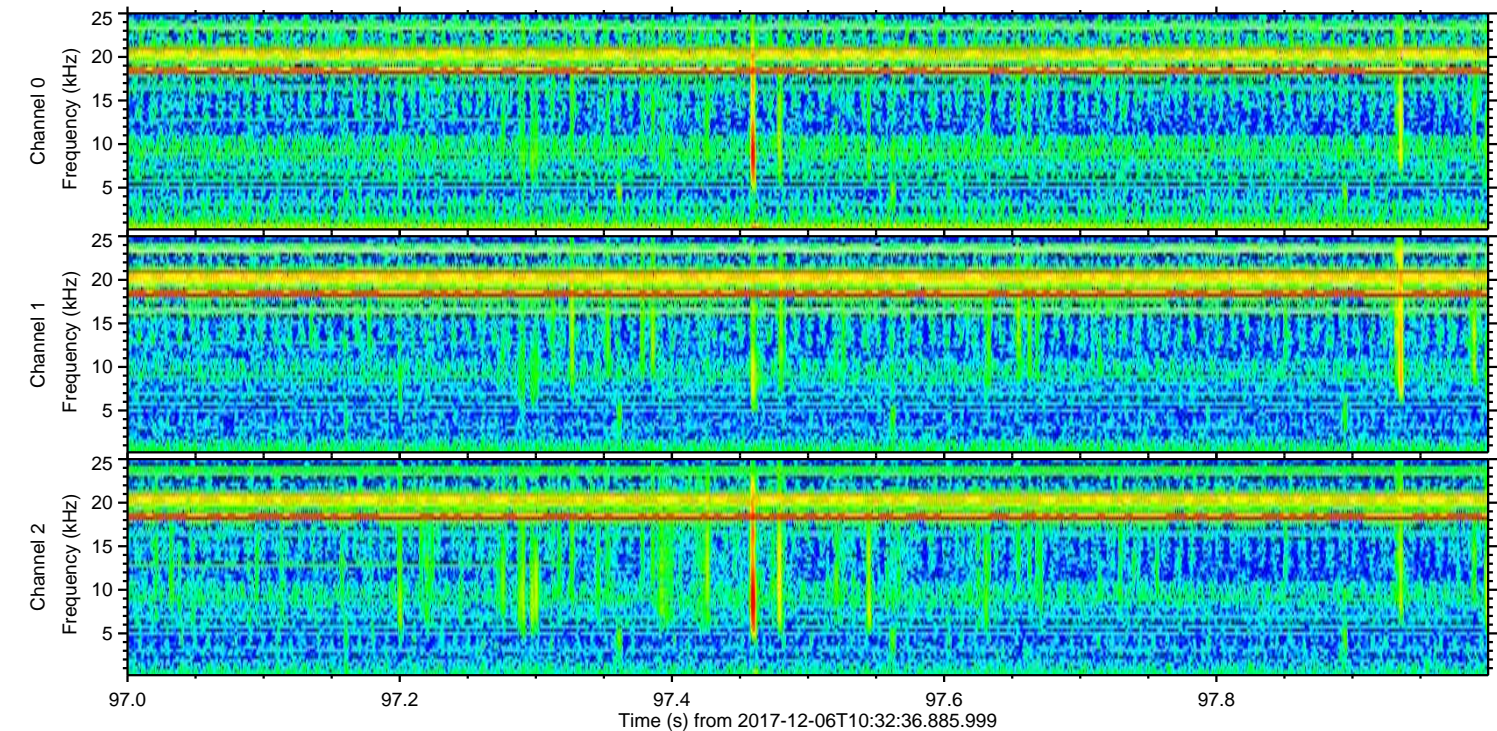
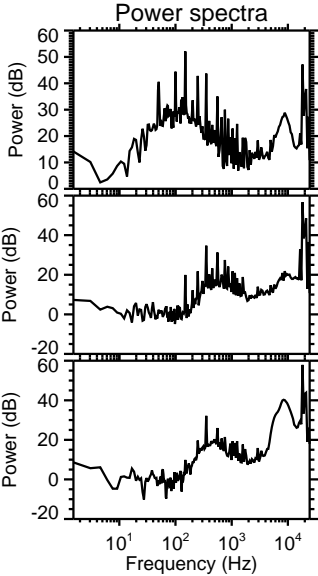
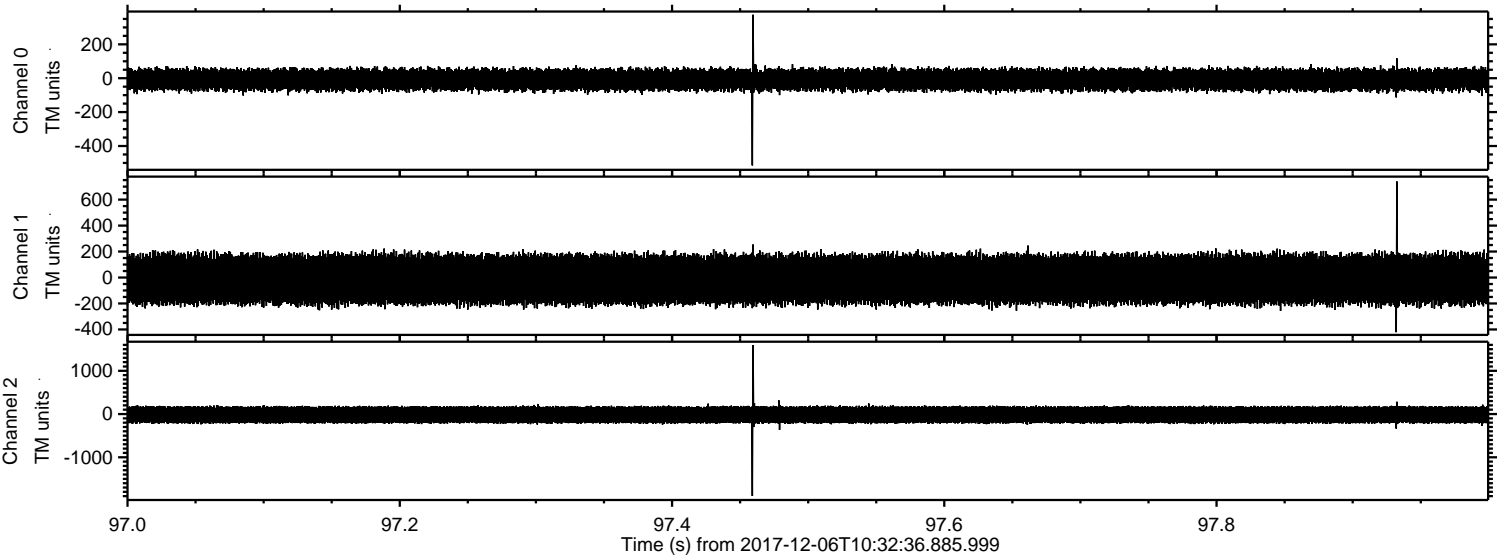

Processed Wed Dec 6 11:40:57 2017 by ELM ver.2012-10-06 from 001__elm20171206_103235__dat00.bin

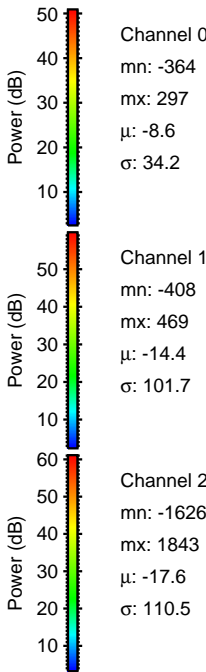
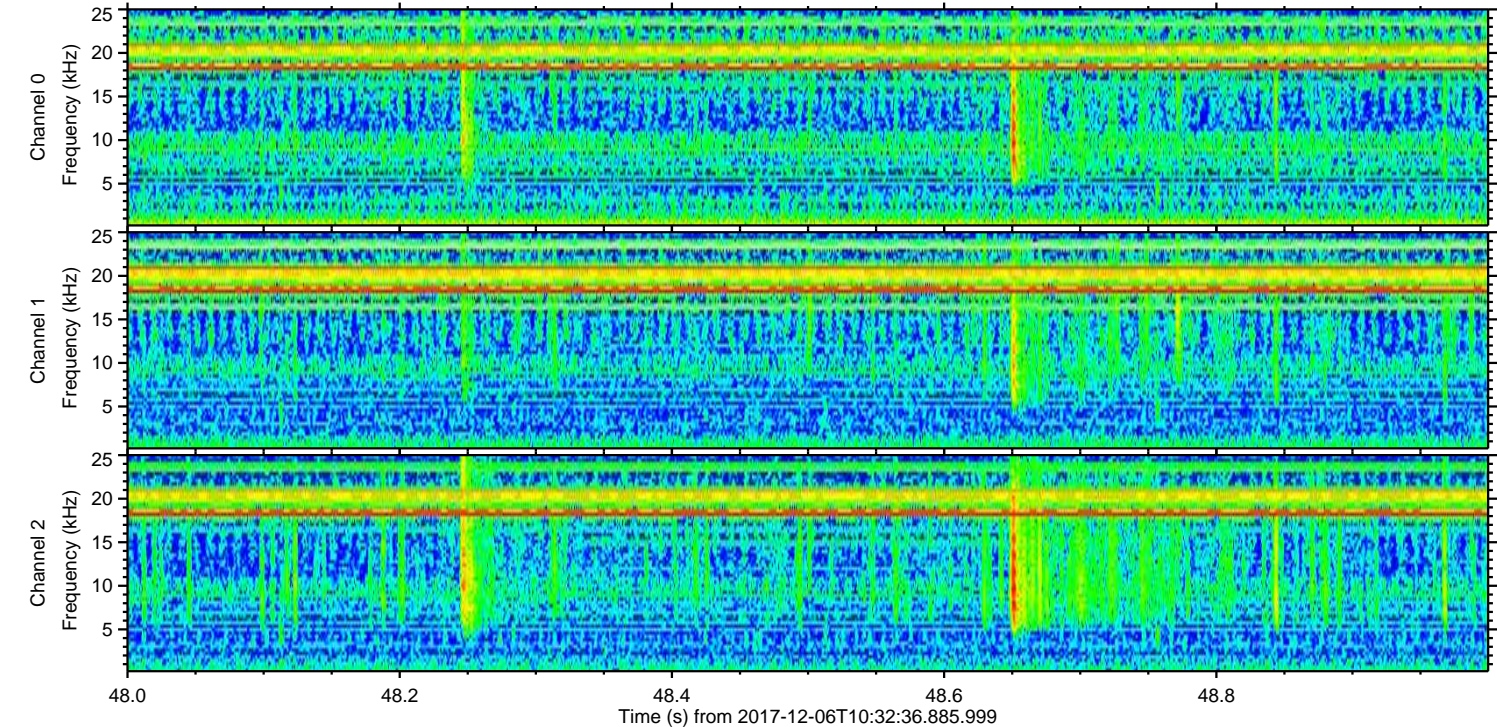
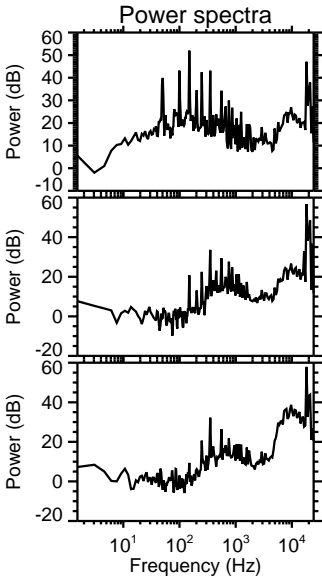
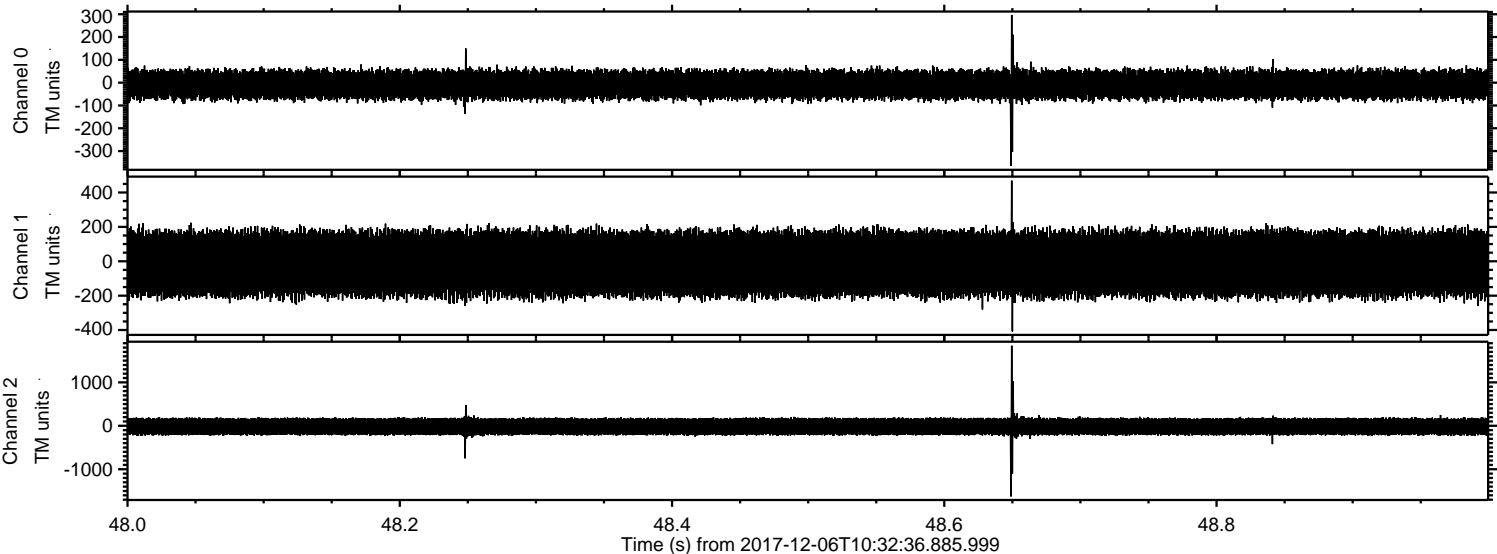

Processed Wed Dec 6 11:40:58 2017 by ELM ver.2012-10-06 from 001__elm20171206_103235__dat00.bin

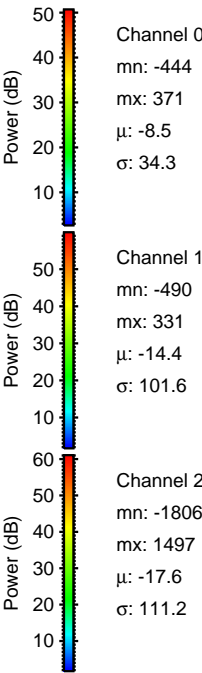
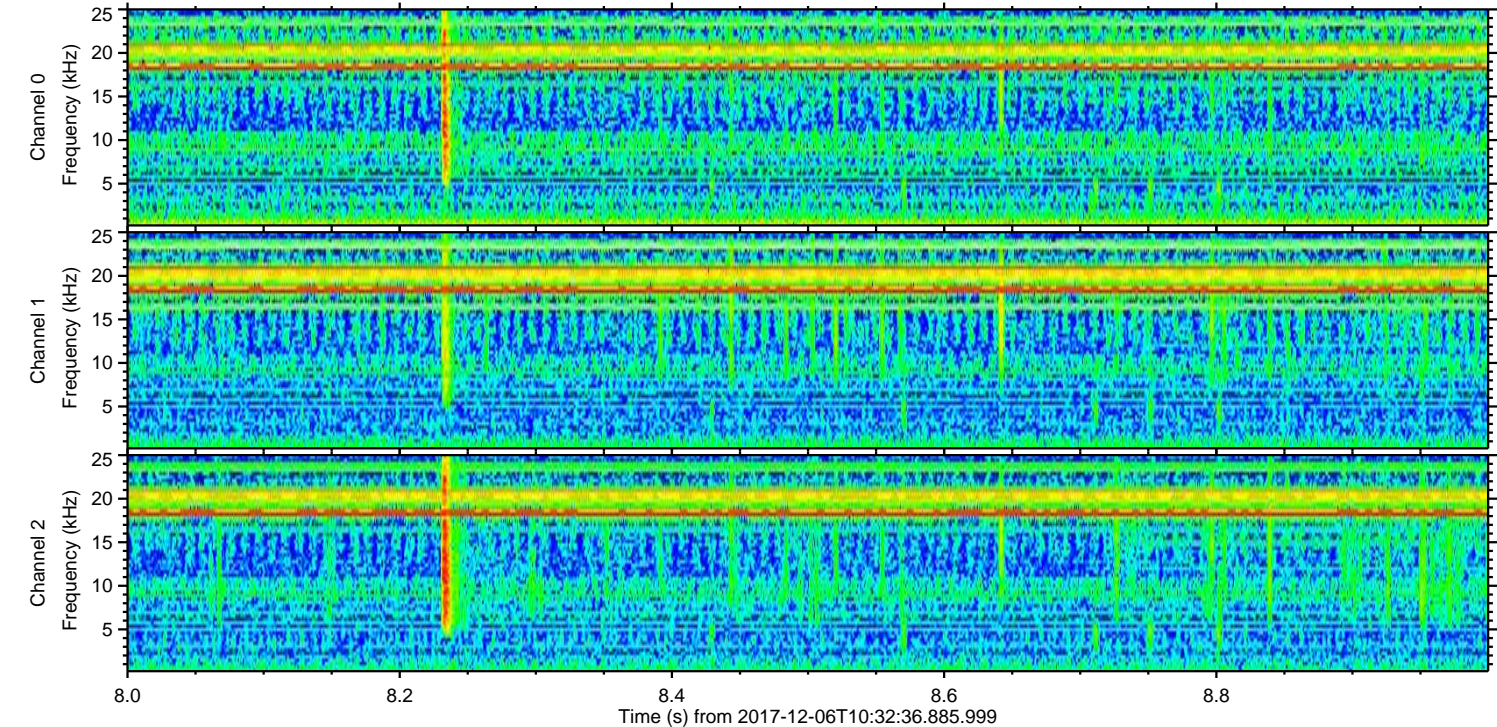
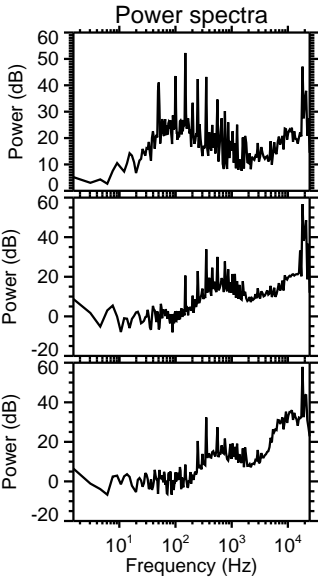
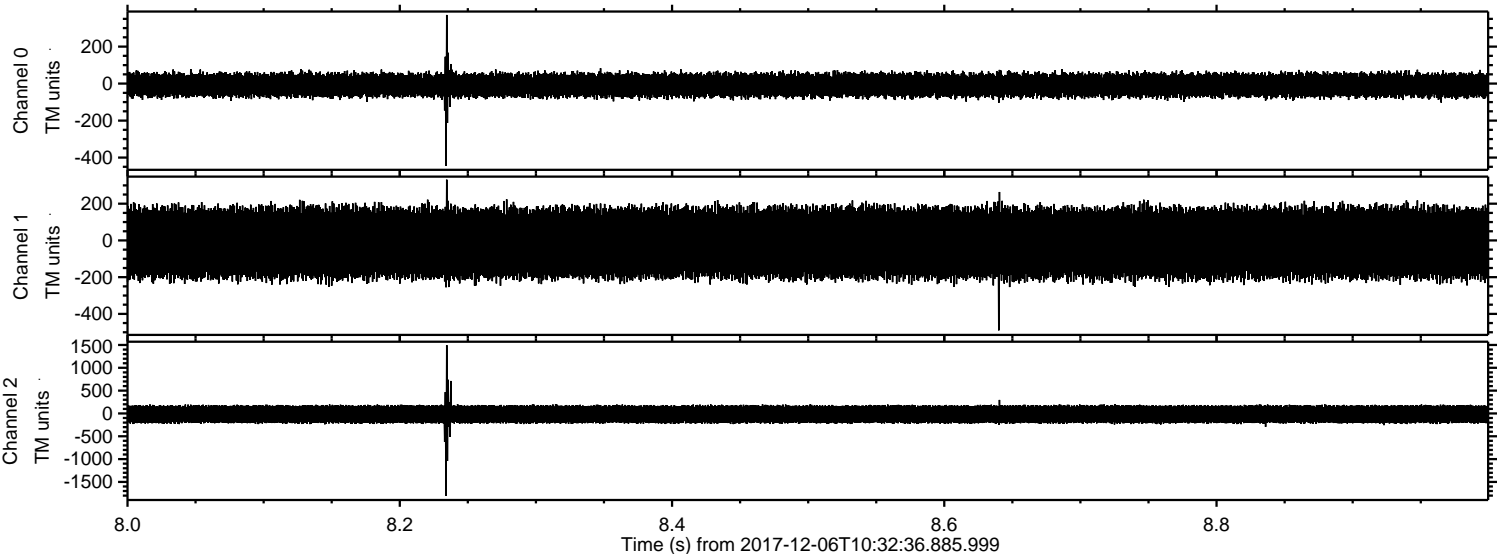

ELMAVAN 3D WAVEFORMS (Measured data sampled at 50 kHz) 51000 packets of 144 samples from 2017-12-06T10:32:36.885.999. Part 31/147

Processed Wed Dec 6 11:40:59 2017 by ELM ver.2012-10-06 from 001__elm20171206_103235__dat00.bin

