

ELMAVAN 3D WAVEFORMS (Measured data sampled at 50 kHz) 51000 packets of 144 samples from 2017-12-06T05:42:23.605.999.

Processed Wed Dec 6 06:50:03 2017 by ELM ver.2012-10-06 from 001__elm20171206_054222__dat00.bin

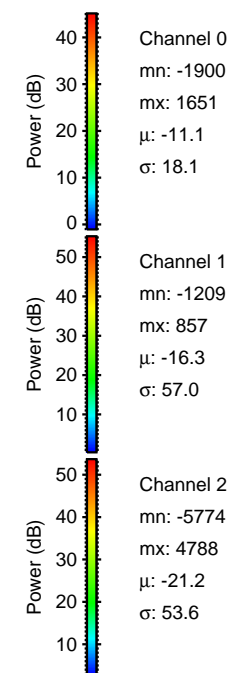
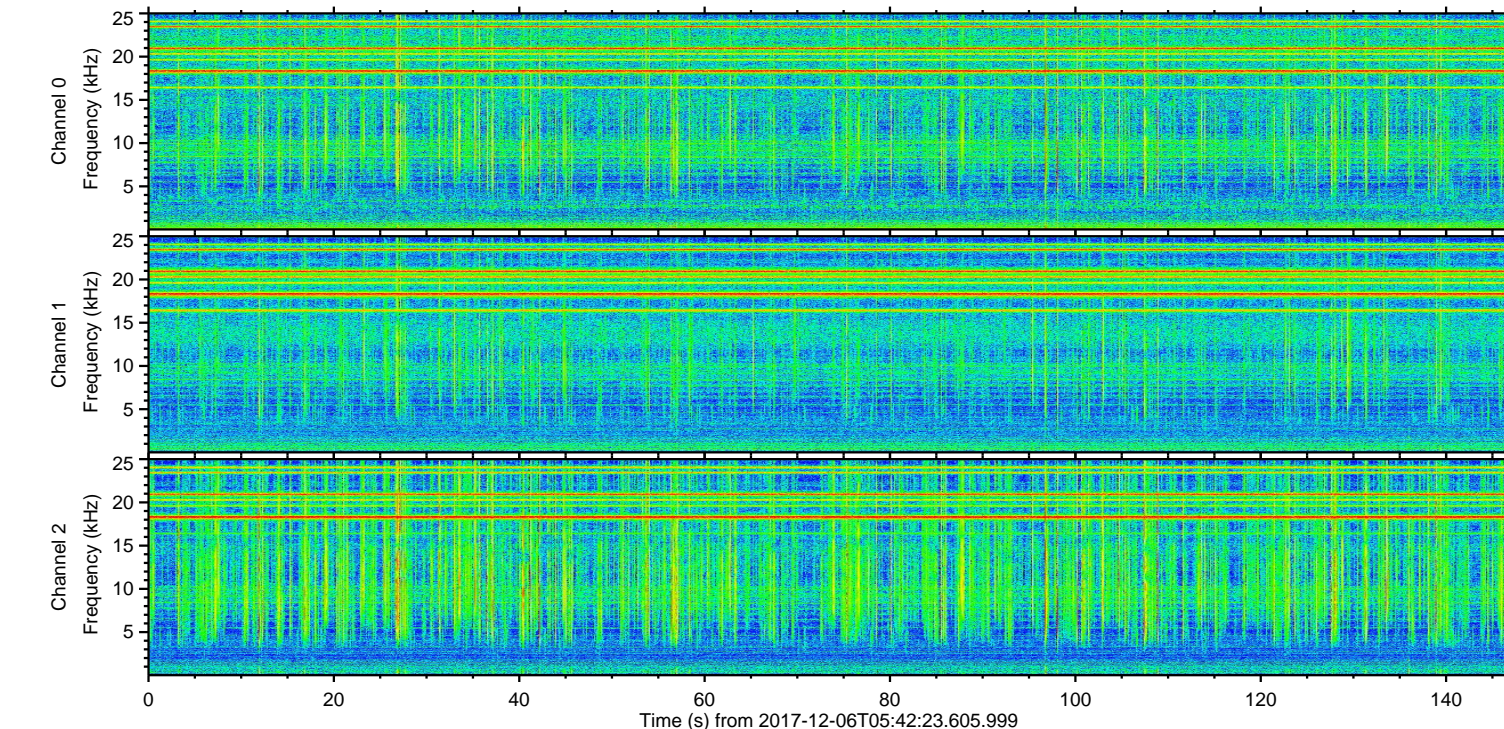
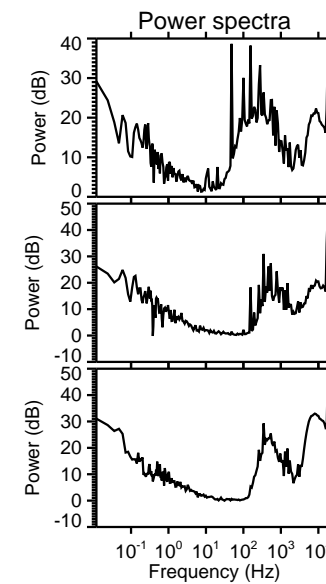
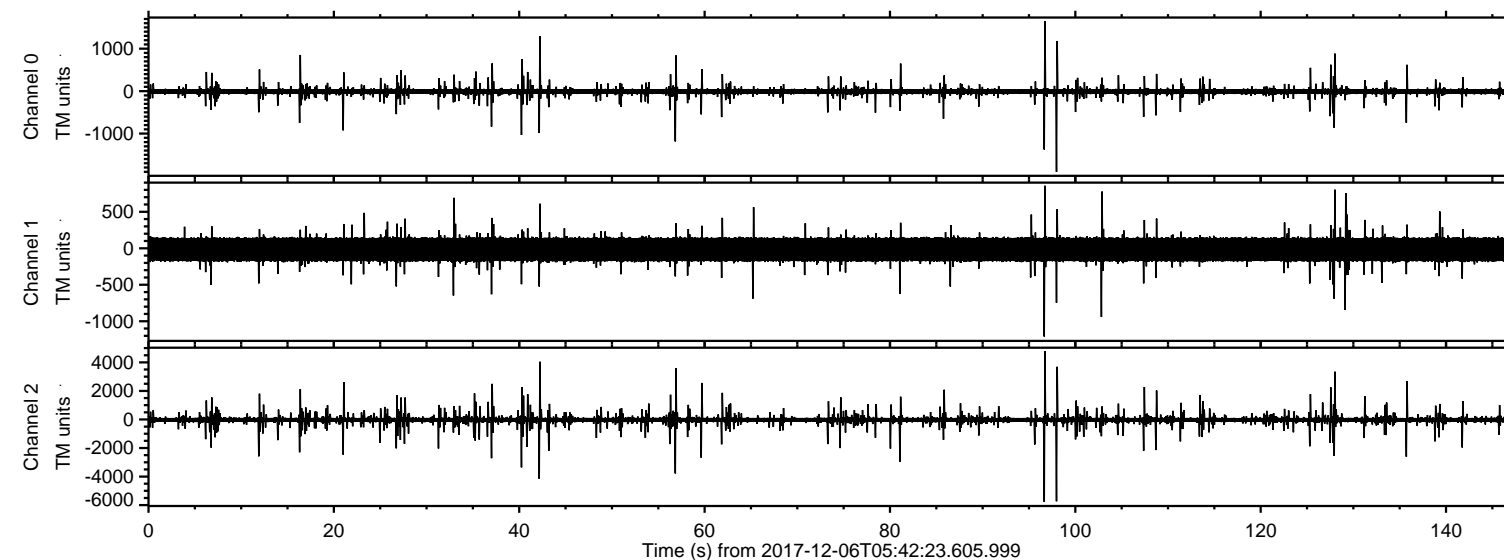

ELMAVAN 3D WAVEFORMS (Measured data sampled at 50 kHz) 51000 packets of 144 samples from 2017-12-06T05:42:23.605.999. Part 97/147

Processed Wed Dec 6 06:50:12 2017 by ELM ver.2012-10-06 from 001__elm20171206_054222__dat00.bin

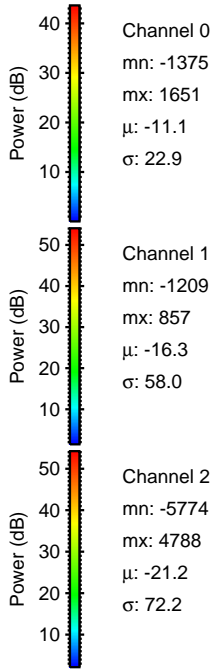
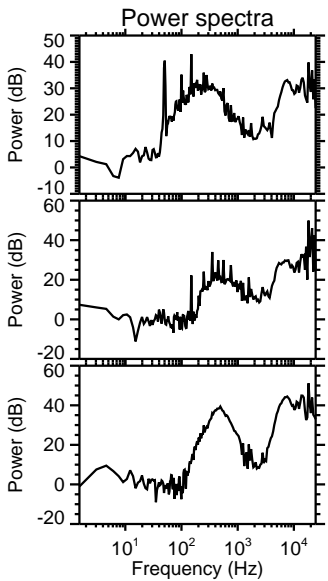
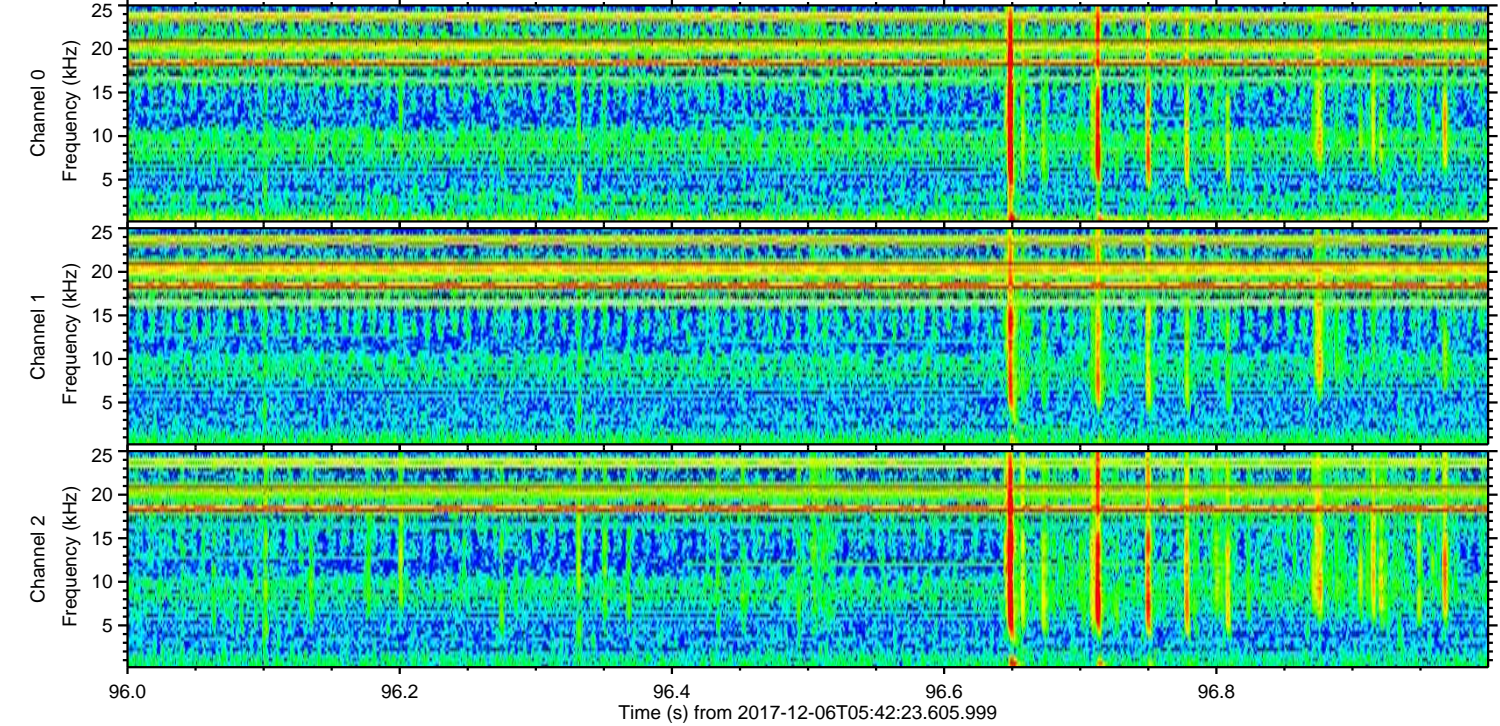
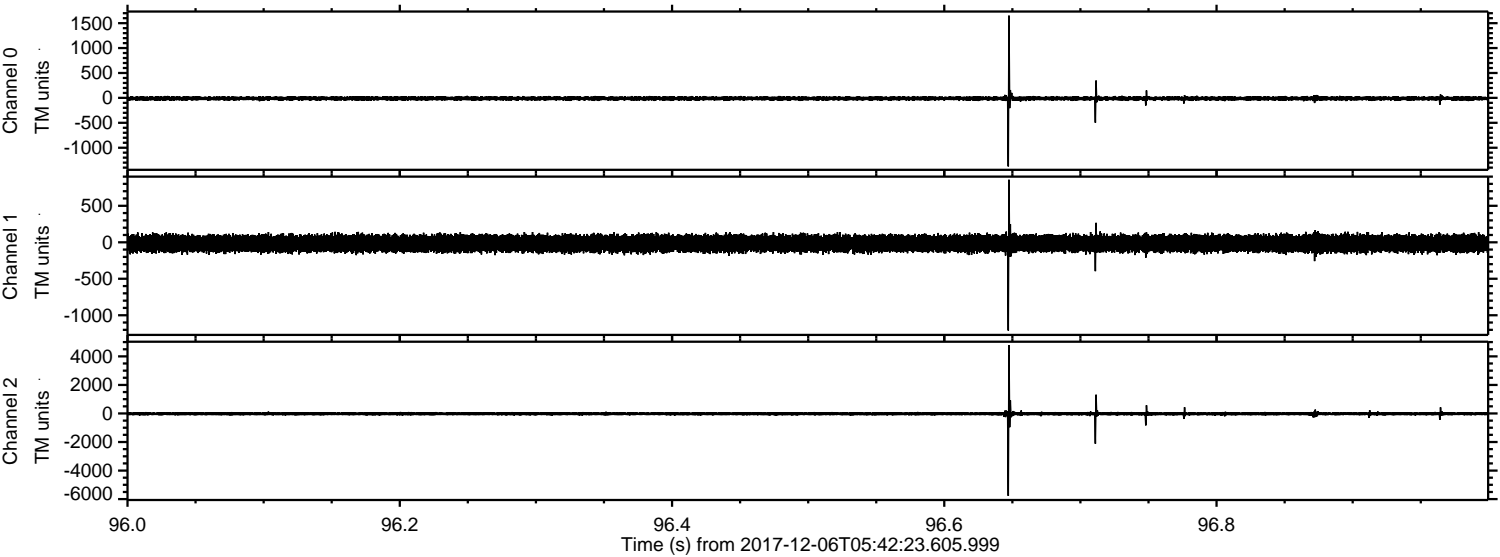

Processed Wed Dec 6 06:50:12 2017 by ELM ver.2012-10-06 from 001__elm20171206_054222__dat00.bin

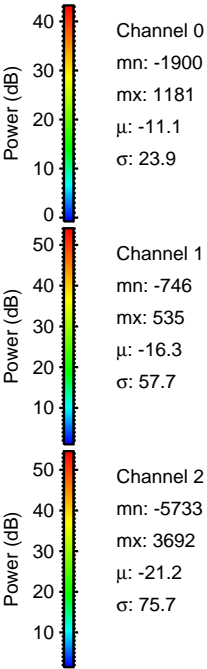
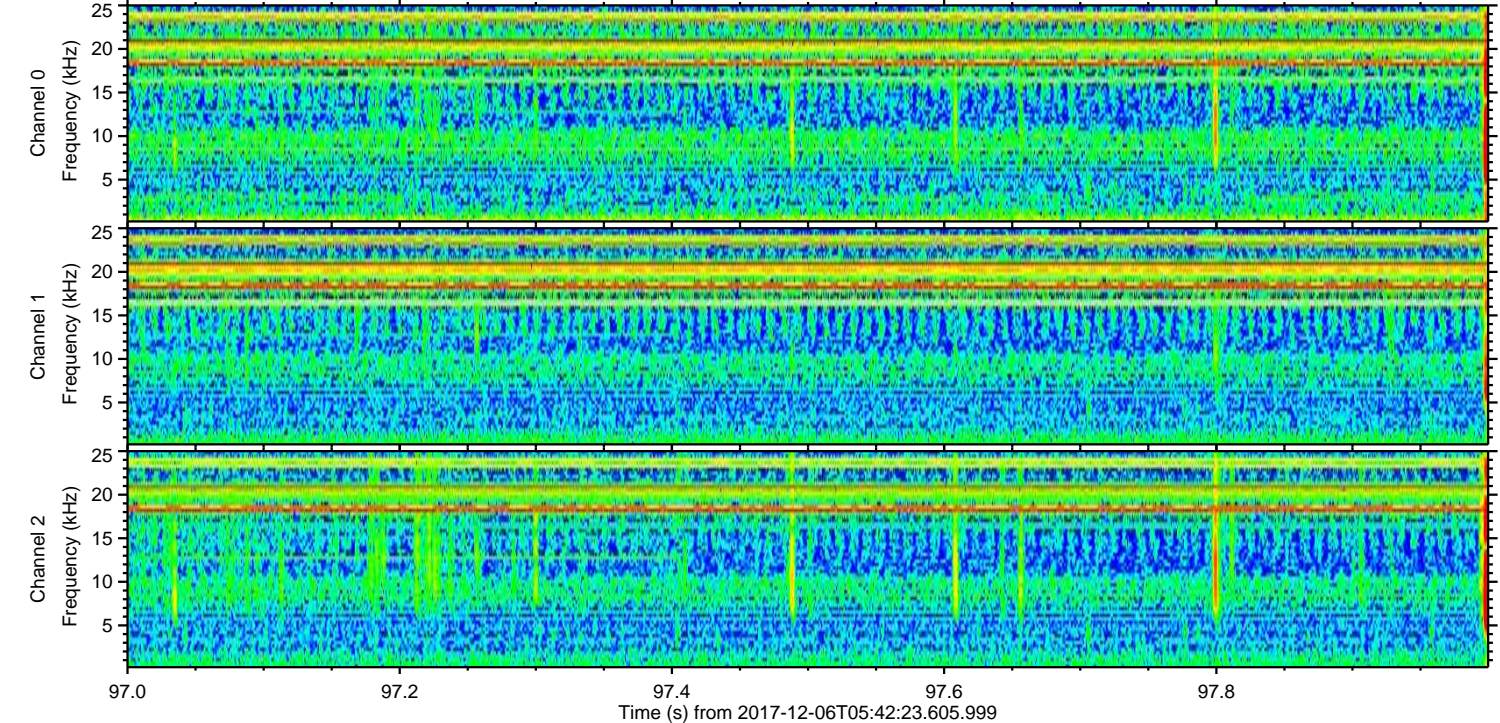
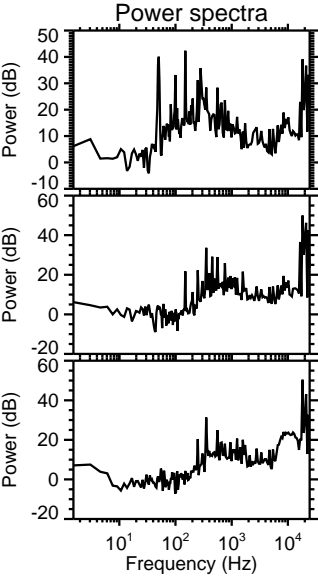
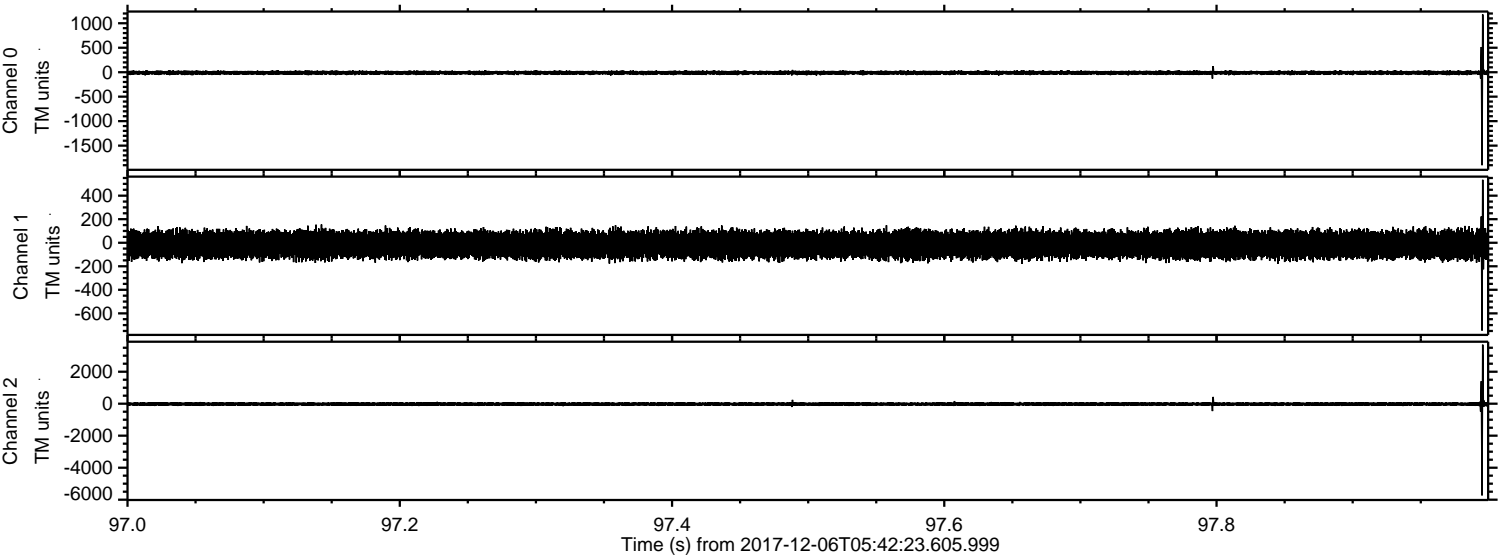

ELMAVAN 3D WAVEFORMS (Measured data sampled at 50 kHz) 51000 packets of 144 samples from 2017-12-06T05:42:23.605.999. Part 43/147

Processed Wed Dec 6 06:50:13 2017 by ELM ver.2012-10-06 from 001__elm20171206_054222__dat00.bin

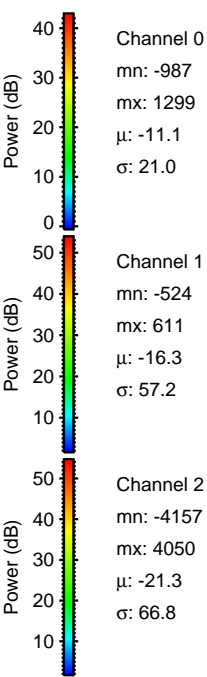
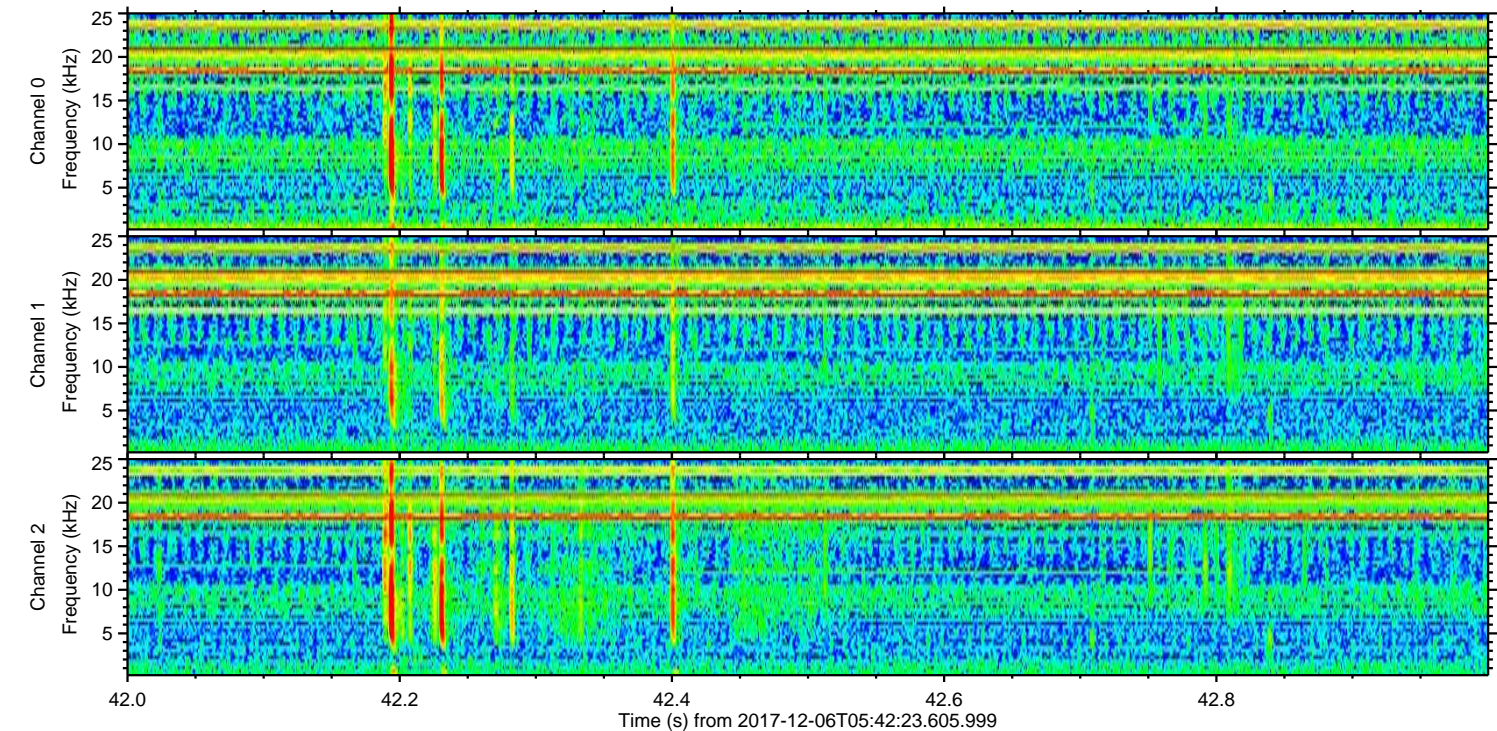
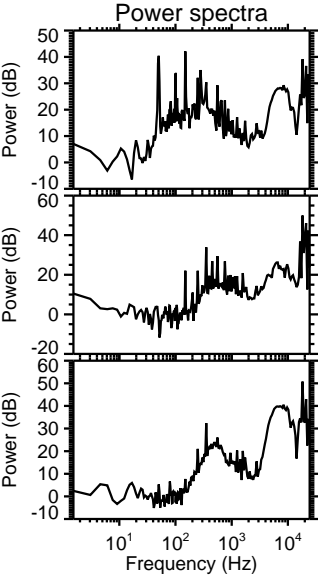
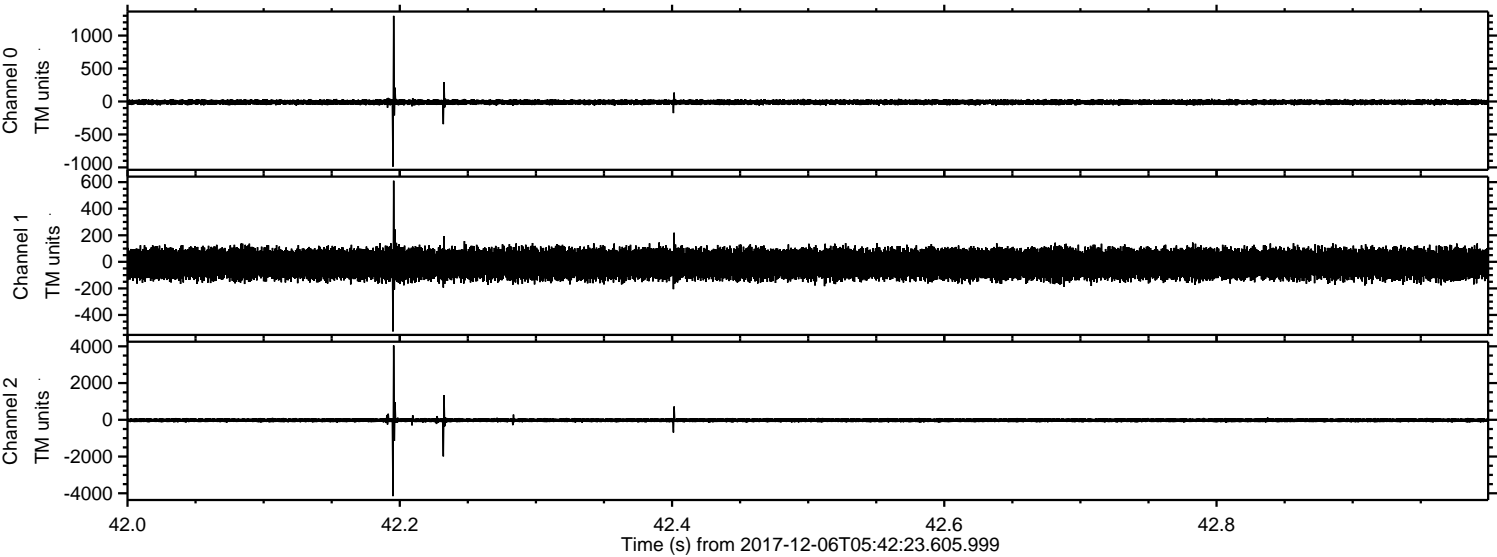

Channel 0
mn: -987
mx: 1299
 μ : -11.1
 σ : 21.0

Channel 1
mn: -524
mx: 611
 μ : -16.3
 σ : 57.2

Channel 2
mn: -4157
mx: 4050
 μ : -21.3
 σ : 66.8

ELMAVAN 3D WAVEFORMS (Measured data sampled at 50 kHz) 51000 packets of 144 samples from 2017-12-06T05:42:23.605.999. Part 57/147

Processed Wed Dec 6 06:50:14 2017 by ELM ver.2012-10-06 from 001__elm20171206_054222__dat00.bin

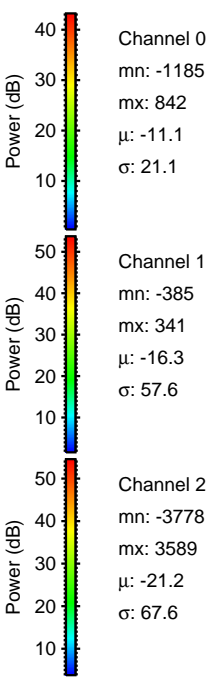
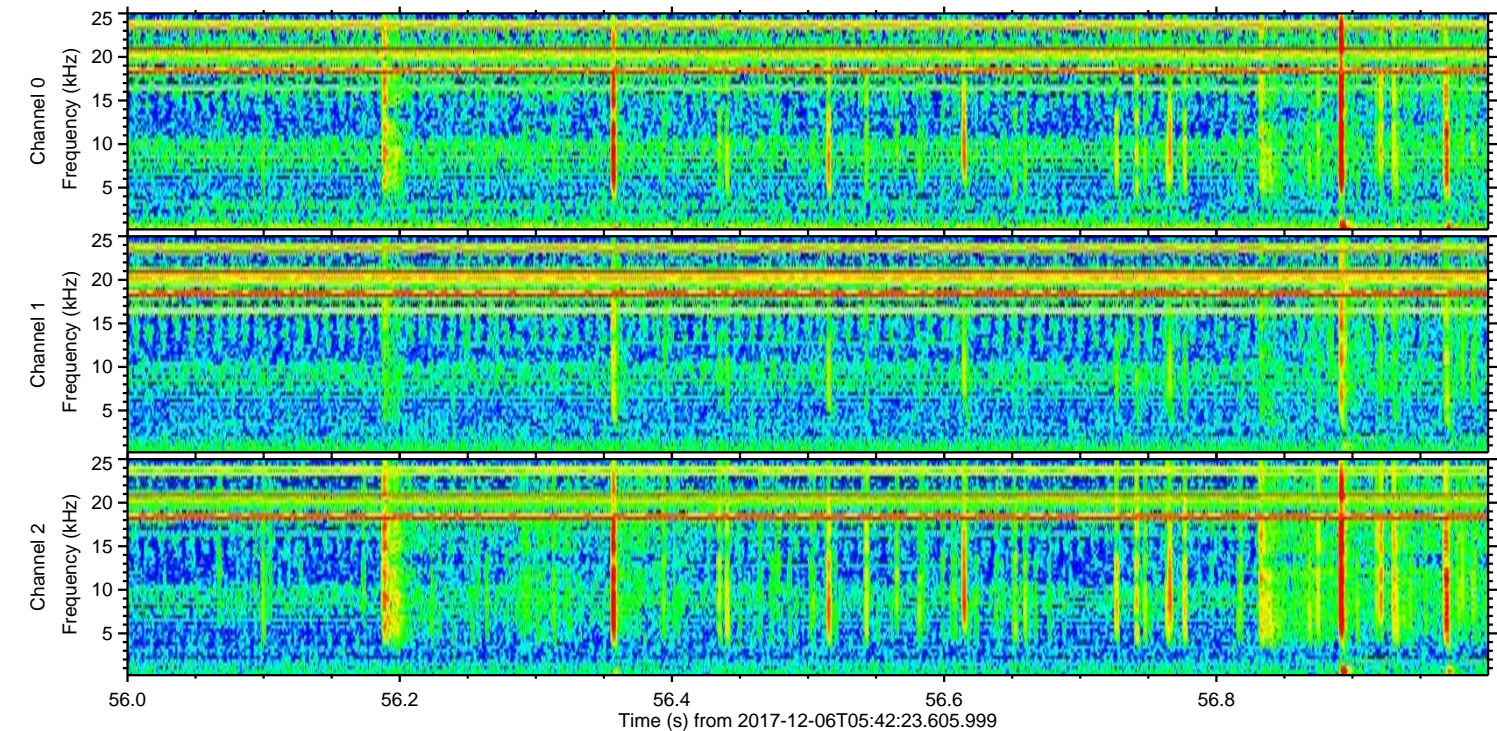
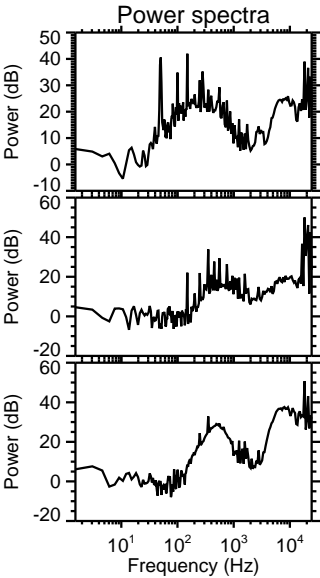
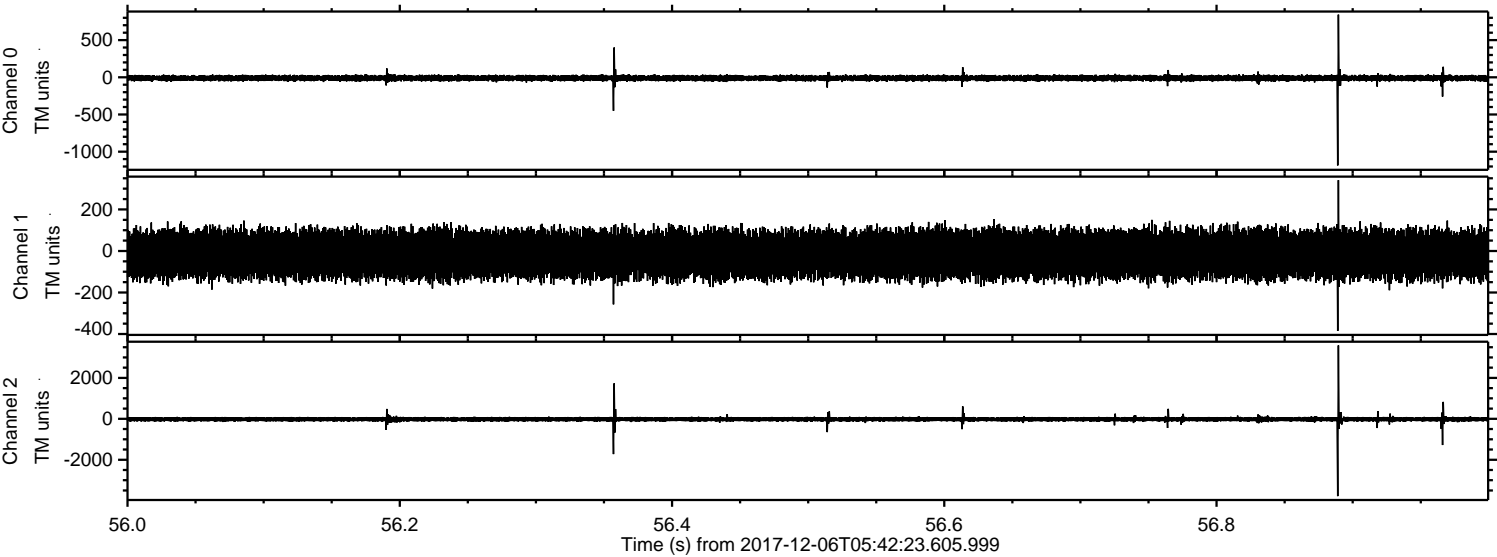

Channel 0
mn: -1185
mx: 842
 μ : -11.1
 σ : 21.1

Channel 1
mn: -385
mx: 341
 μ : -16.3
 σ : 57.6

Channel 2
mn: -3778
mx: 3589
 μ : -21.2
 σ : 67.6

Processed Wed Dec 6 06:50:15 2017 by ELM ver.2012-10-06 from 001__elm20171206_054222__dat00.bin

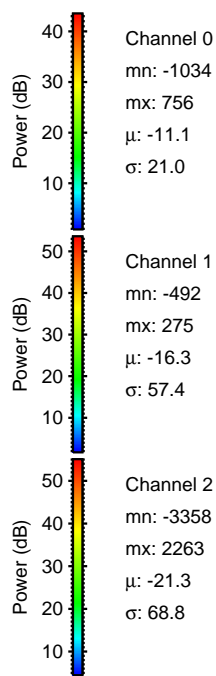
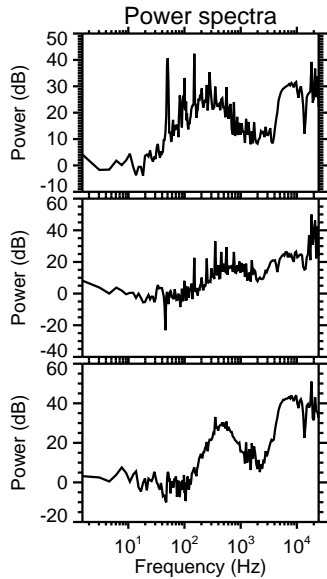
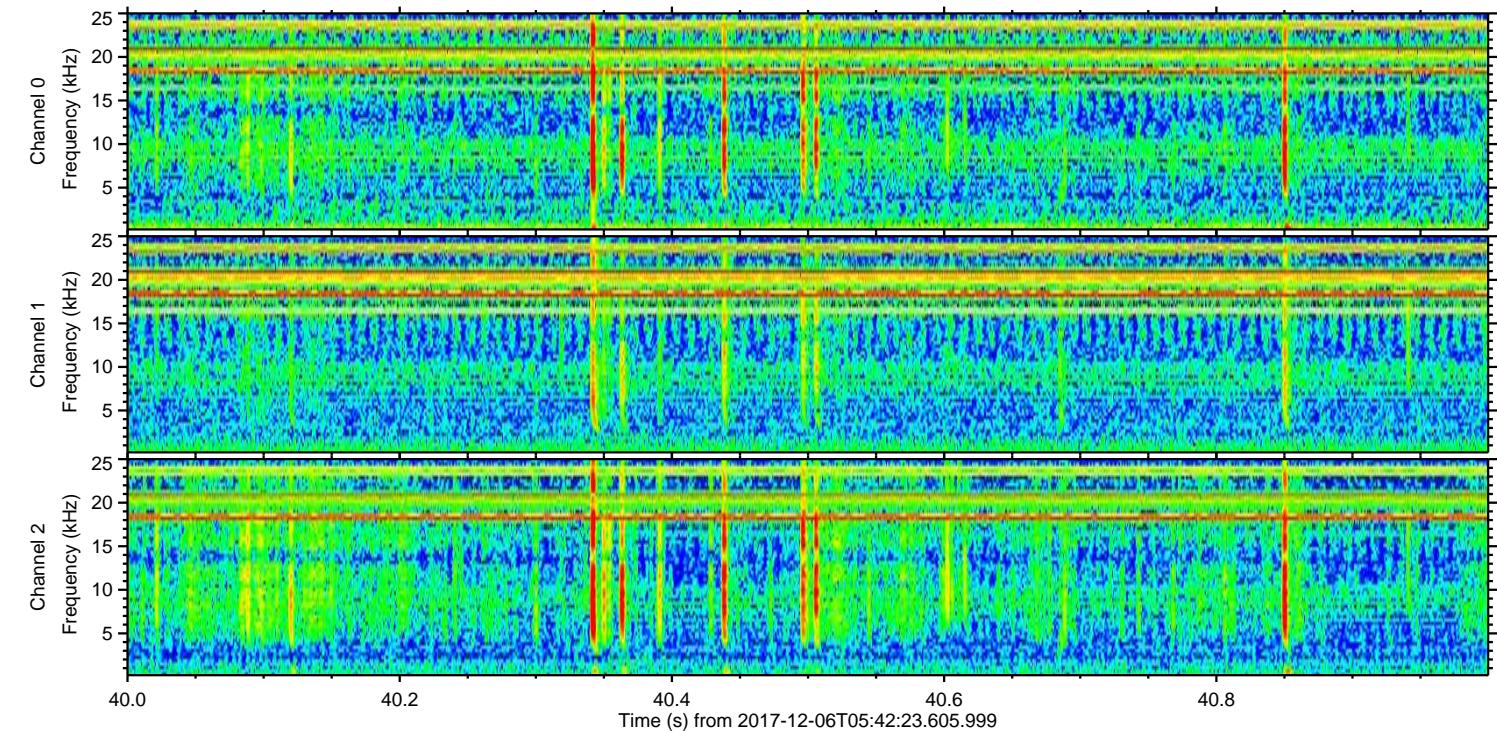
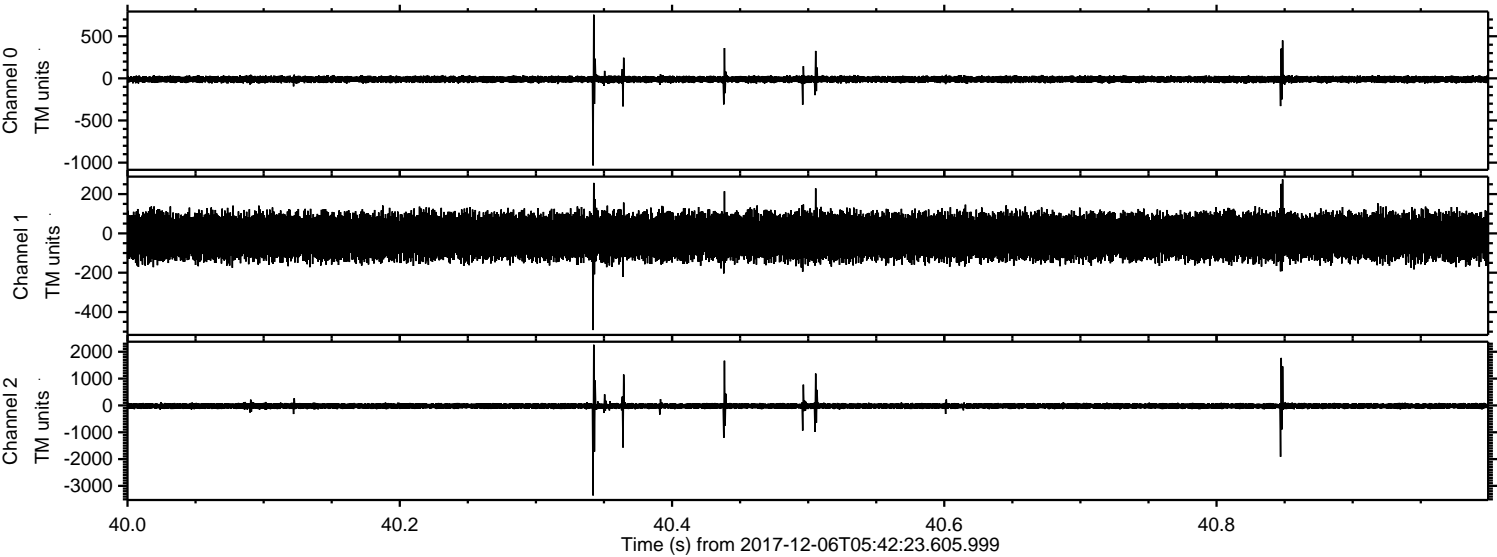

ELMAVAN 3D WAVEFORMS (Measured data sampled at 50 kHz) 51000 packets of 144 samples from 2017-12-06T05:42:23.605.999. Part 128/147

Processed Wed Dec 6 06:50:16 2017 by ELM ver.2012-10-06 from 001__elm20171206_054222__dat00.bin

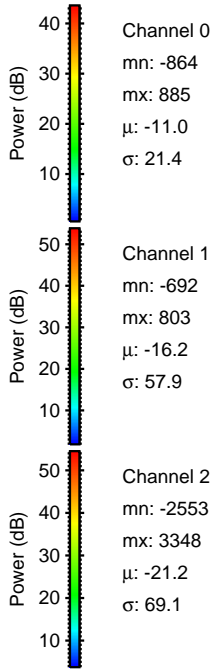
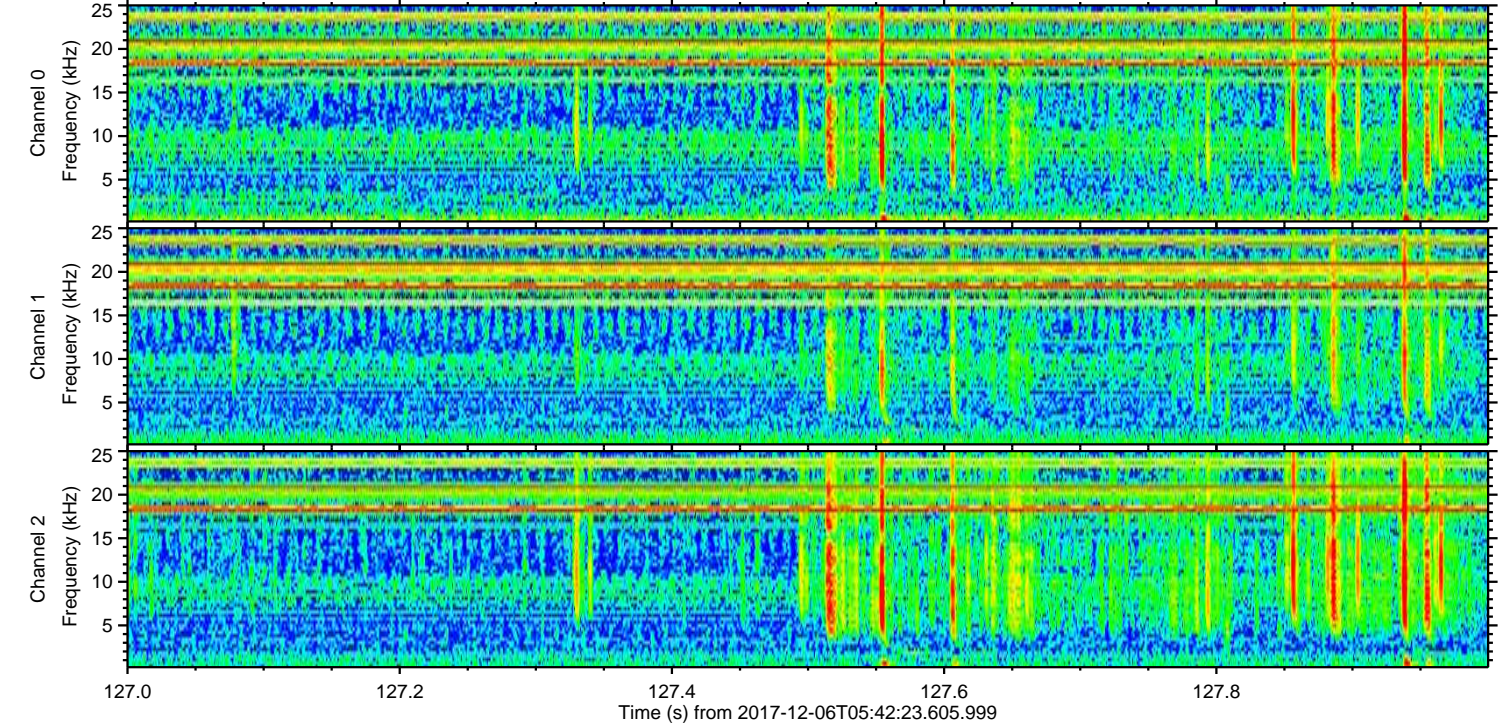
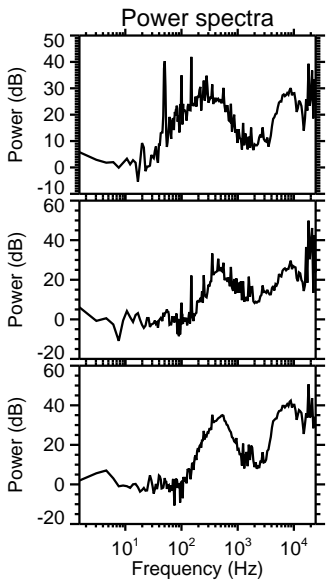
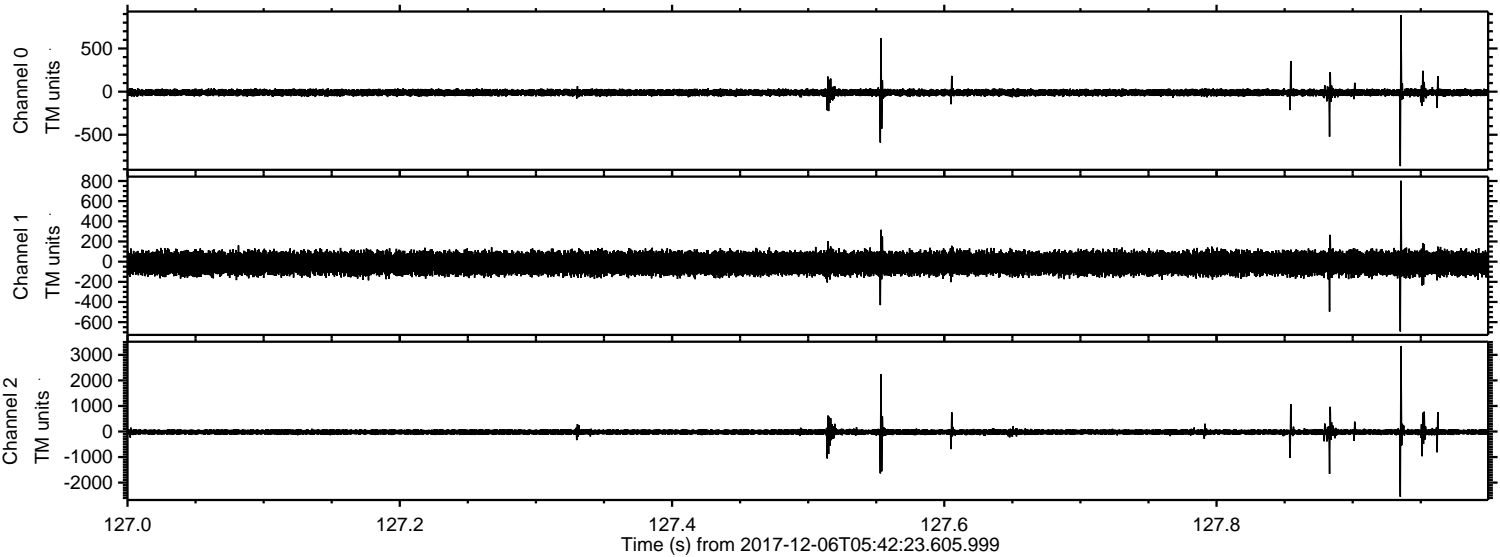

Channel 0
mn: -864
mx: 885
 μ : -11.0
 σ : 21.4

Channel 1
mn: -692
mx: 803
 μ : -16.2
 σ : 57.9

Channel 2
mn: -2553
mx: 3348
 μ : -21.2
 σ : 69.1

ELMAVAN 3D WAVEFORMS (Measured data sampled at 50 kHz) 51000 packets of 144 samples from 2017-12-06T05:42:23.605.999. Part 82/147

Processed Wed Dec 6 06:50:16 2017 by ELM ver.2012-10-06 from 001__elm20171206_054222__dat00.bin

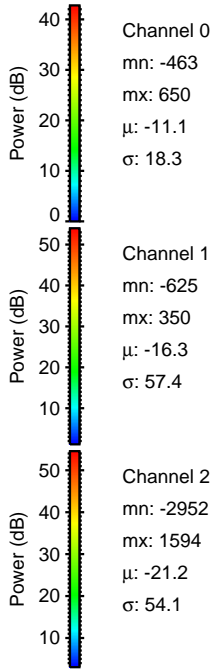
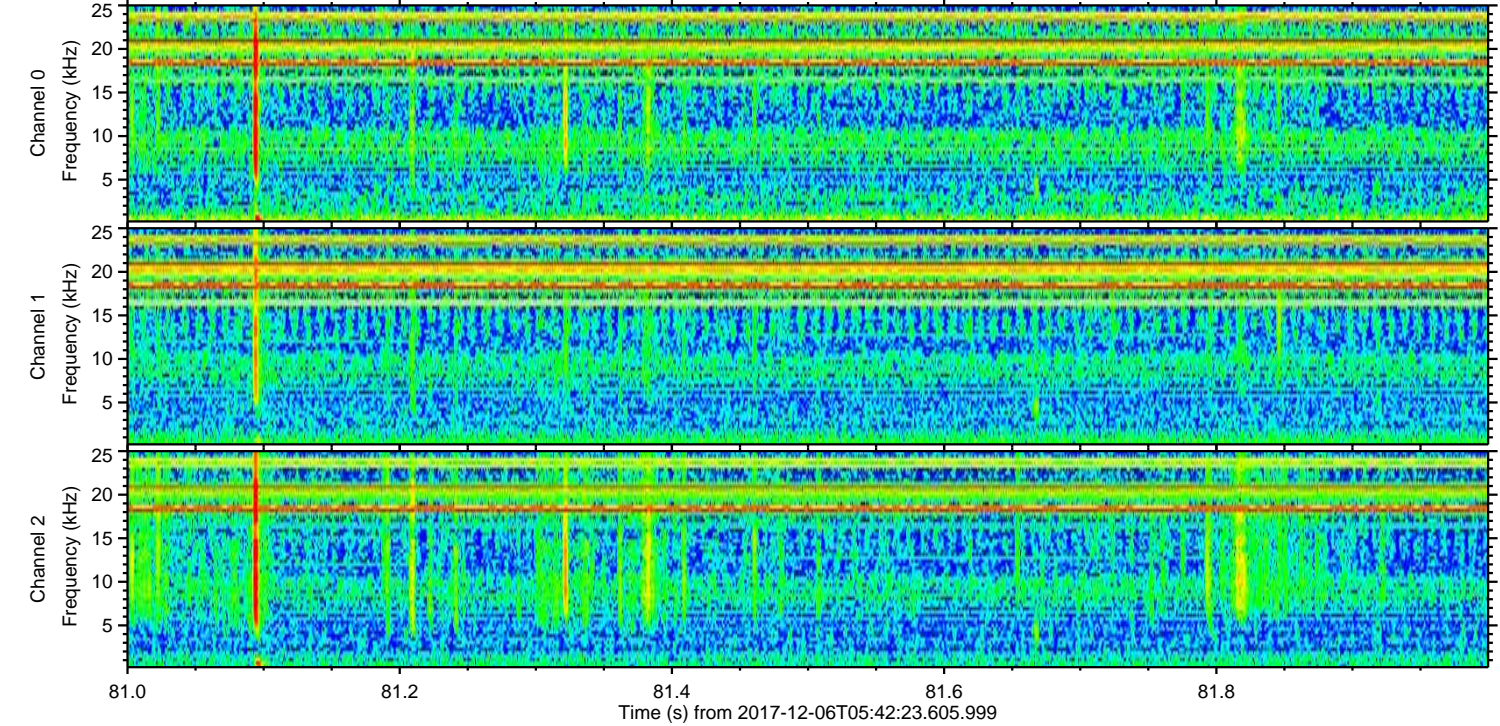
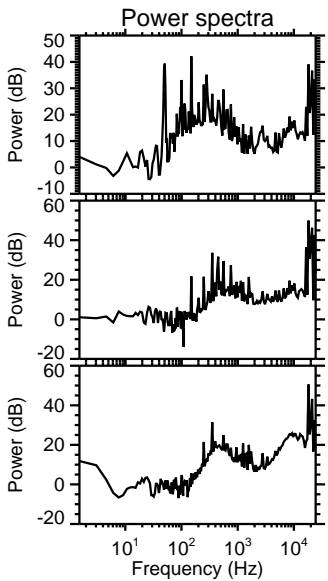
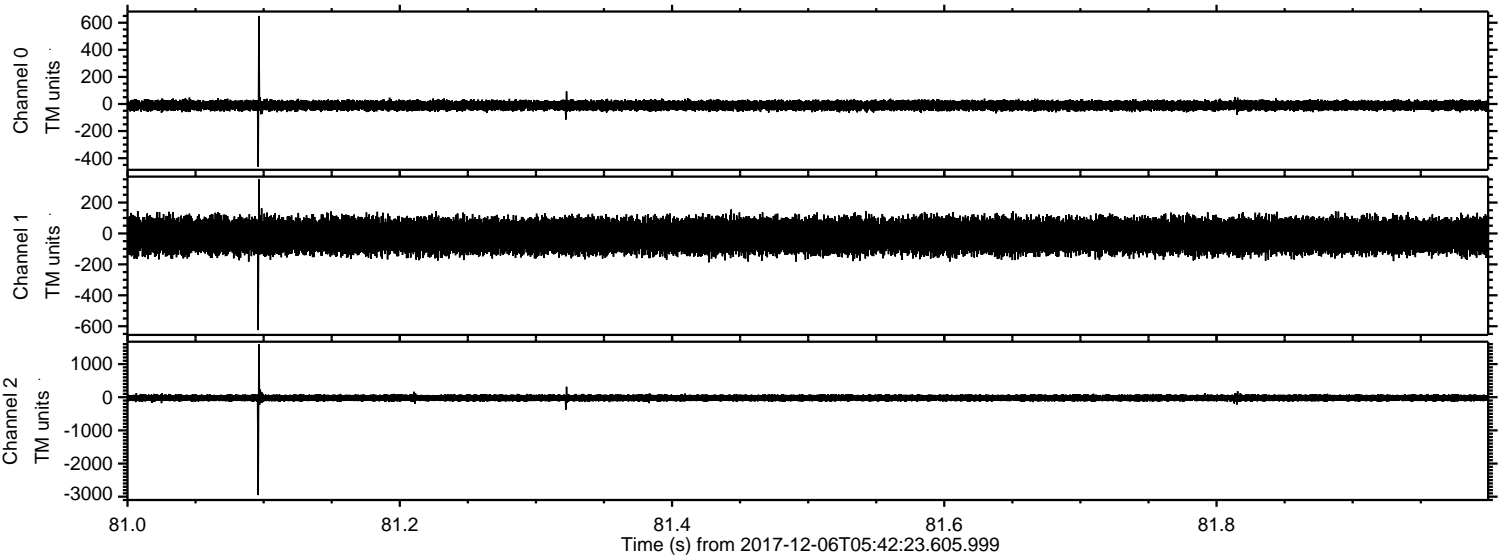

Channel 0
mn: -463
mx: 650
 μ : -11.1
 σ : 18.3

Channel 1
mn: -625
mx: 350
 μ : -16.3
 σ : 57.4

Channel 2
mn: -2952
mx: 1594
 μ : -21.2
 σ : 54.1

ELMAVAN 3D WAVEFORMS (Measured data sampled at 50 kHz) 51000 packets of 144 samples from 2017-12-06T05:42:23.605.999. Part 38/147

Processed Wed Dec 6 06:50:17 2017 by ELM ver.2012-10-06 from 001__elm20171206_054222__dat00.bin

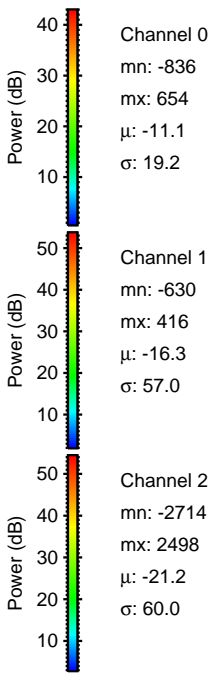
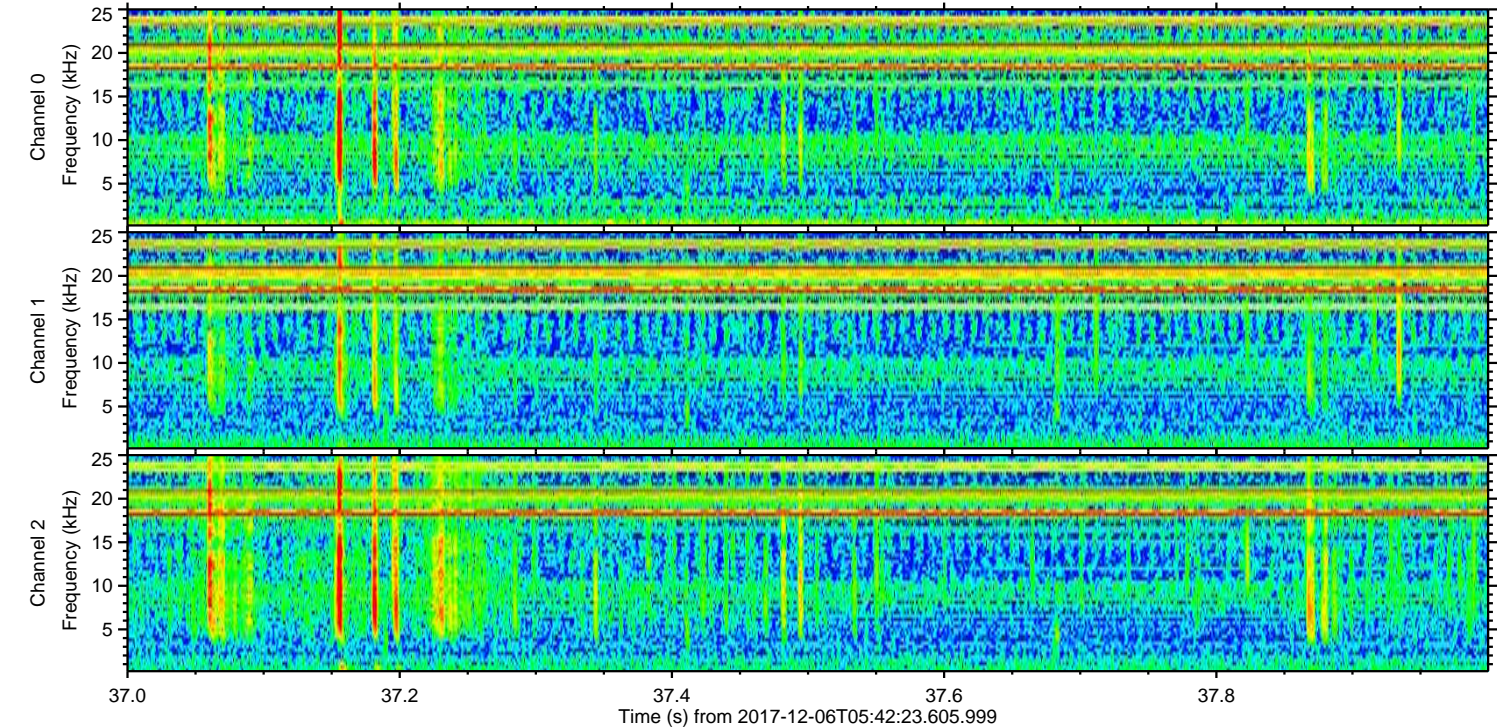
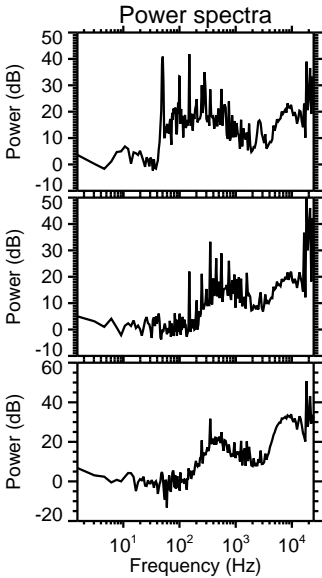
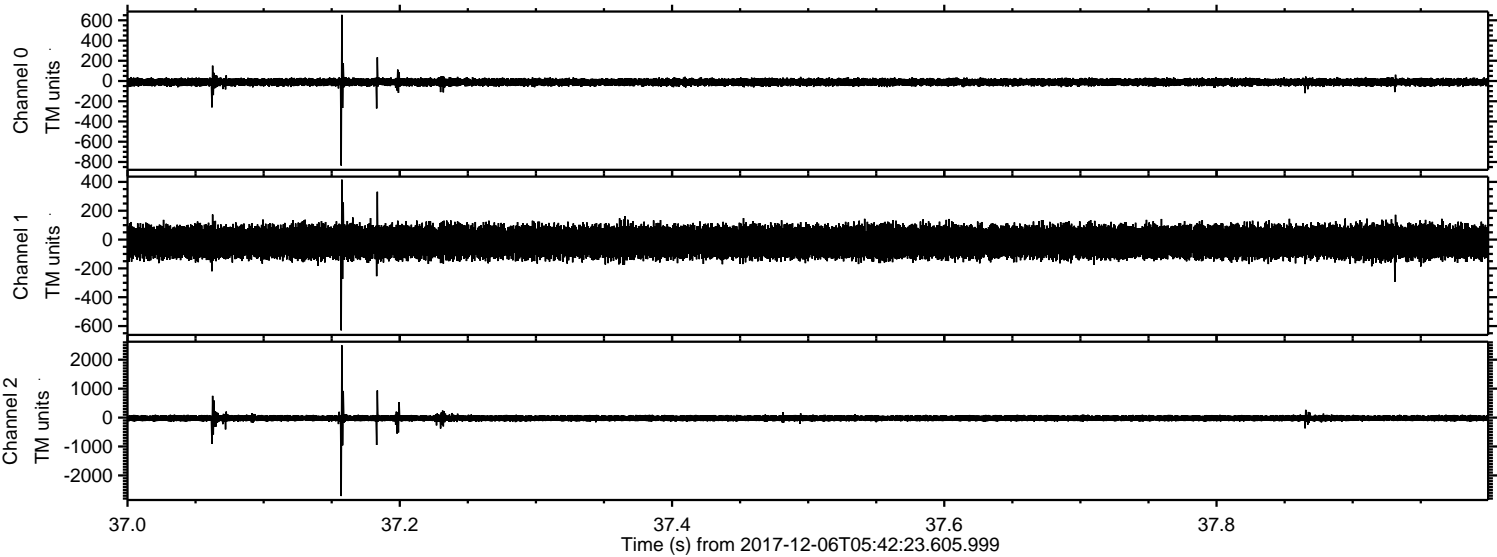

ELMAVAN 3D WAVEFORMS (Measured data sampled at 50 kHz) 51000 packets of 144 samples from 2017-12-06T05:42:23.605.999. Part 136/147

Processed Wed Dec 6 06:50:18 2017 by ELM ver.2012-10-06 from 001__elm20171206_054222__dat00.bin

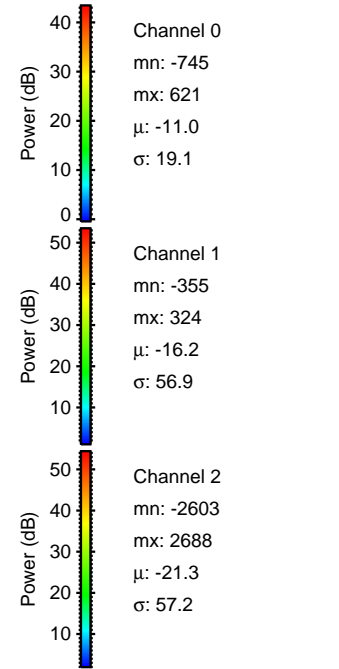
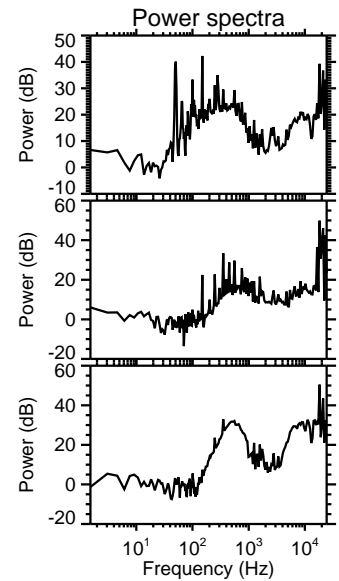
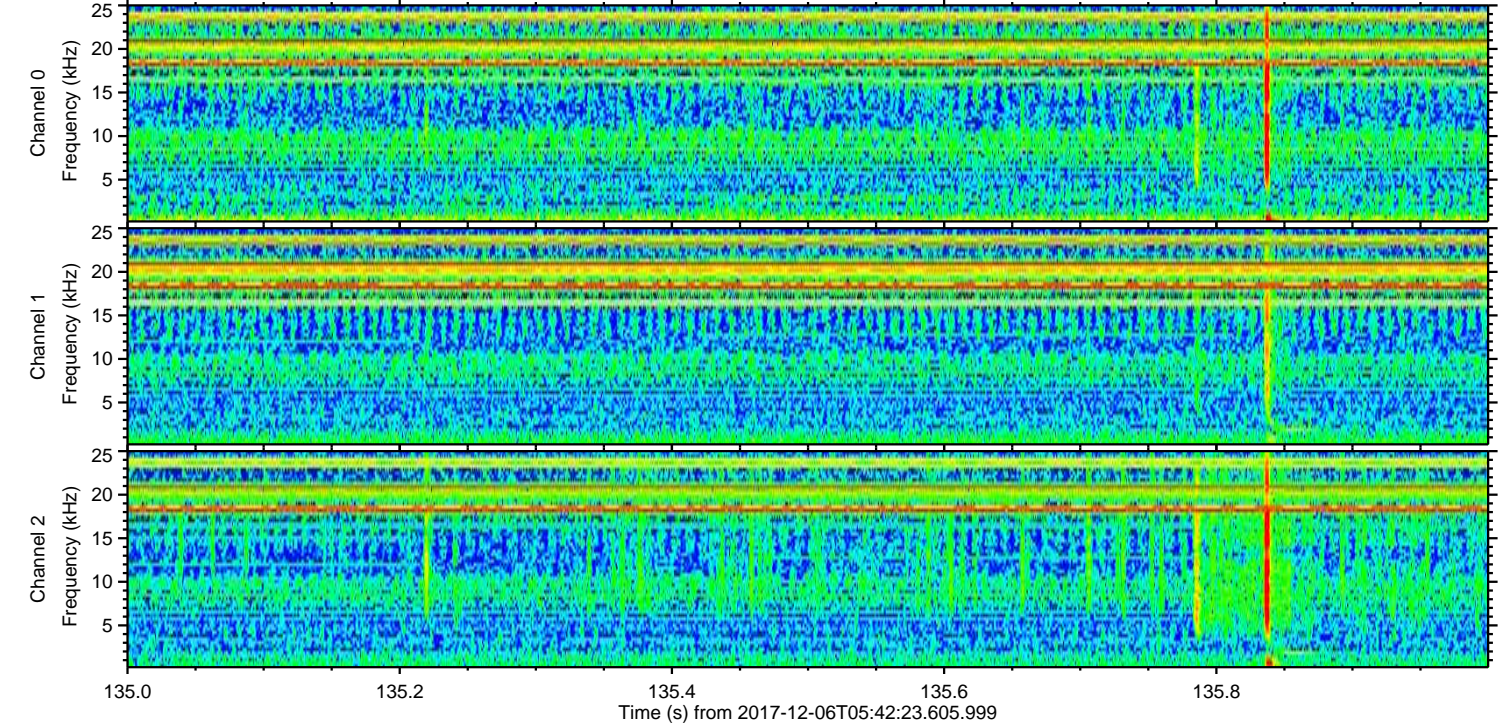
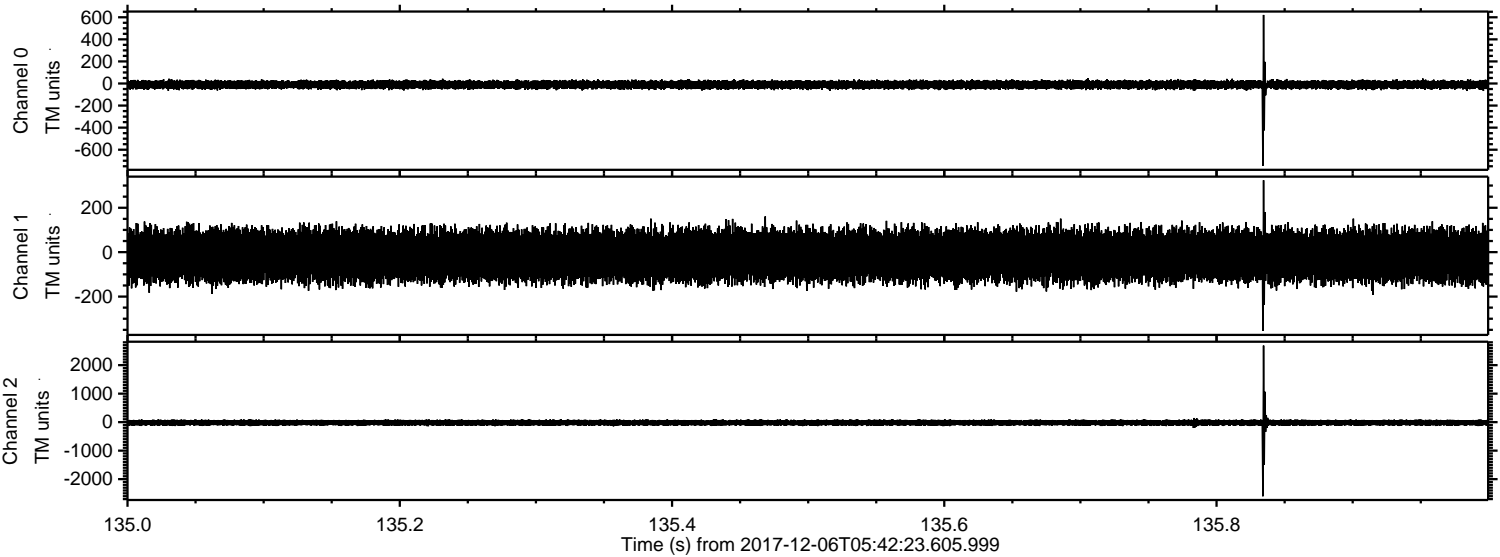

Processed Wed Dec 6 06:50:19 2017 by ELM ver.2012-10-06 from 001__elm20171206_054222__dat00.bin

