

ELMAVAN 3D WAVEFORMS (Measured data sampled at 50 kHz) 51000 packets of 144 samples from 2017-12-01T15:12:20.648.999.

Processed Fri Dec 1 16:20:31 2017 by ELM ver.2012-10-06 from 001__elm20171201_151219__dat00.bin

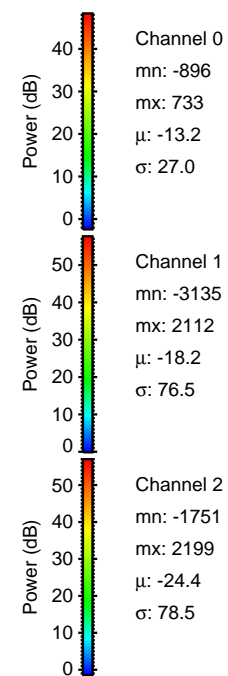

Processed Fri Dec 1 16:20:37 2017 by ELM ver.2012-10-06 from 001__elm20171201_151219__dat00.bin

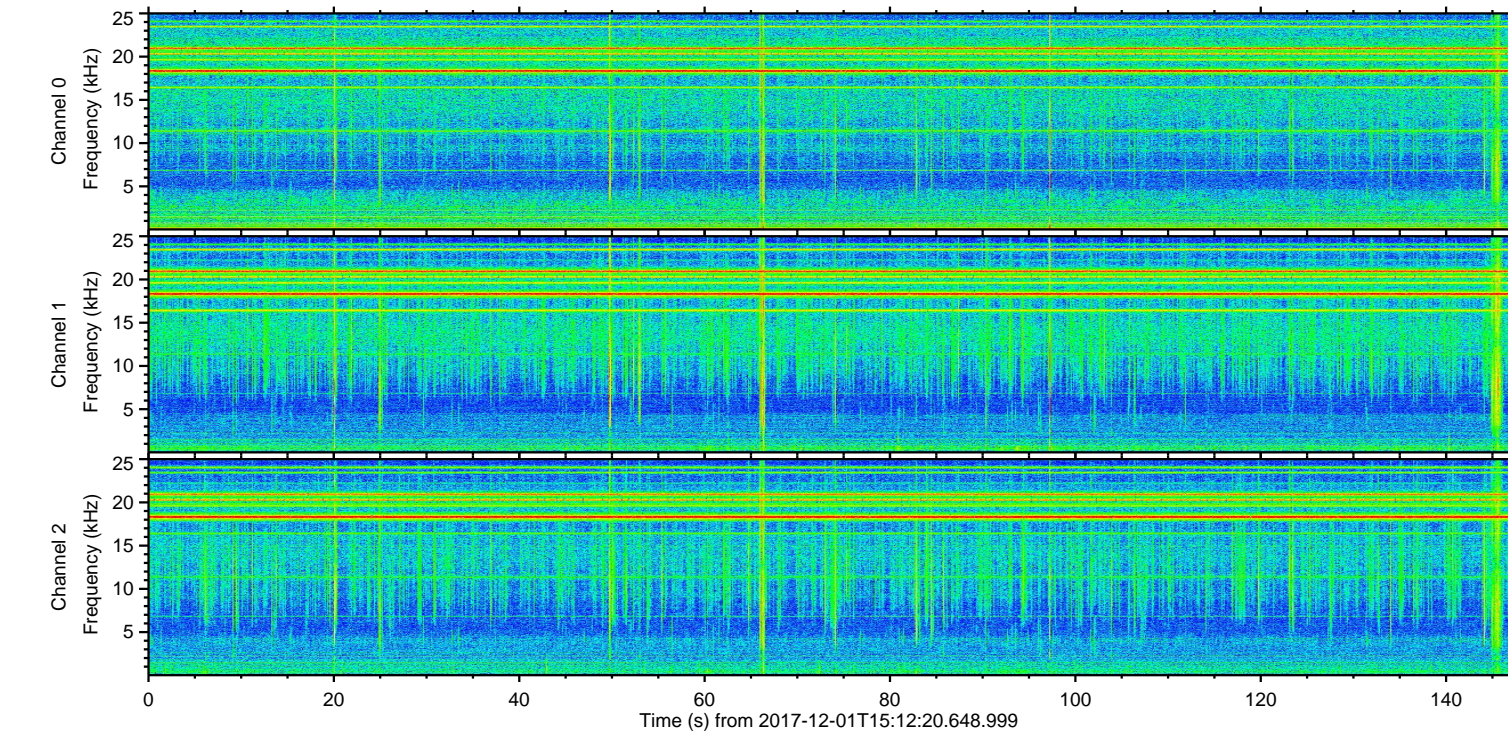
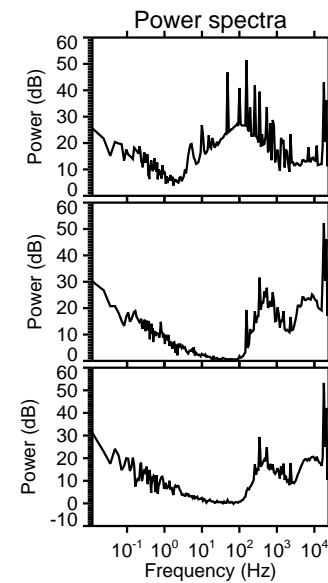
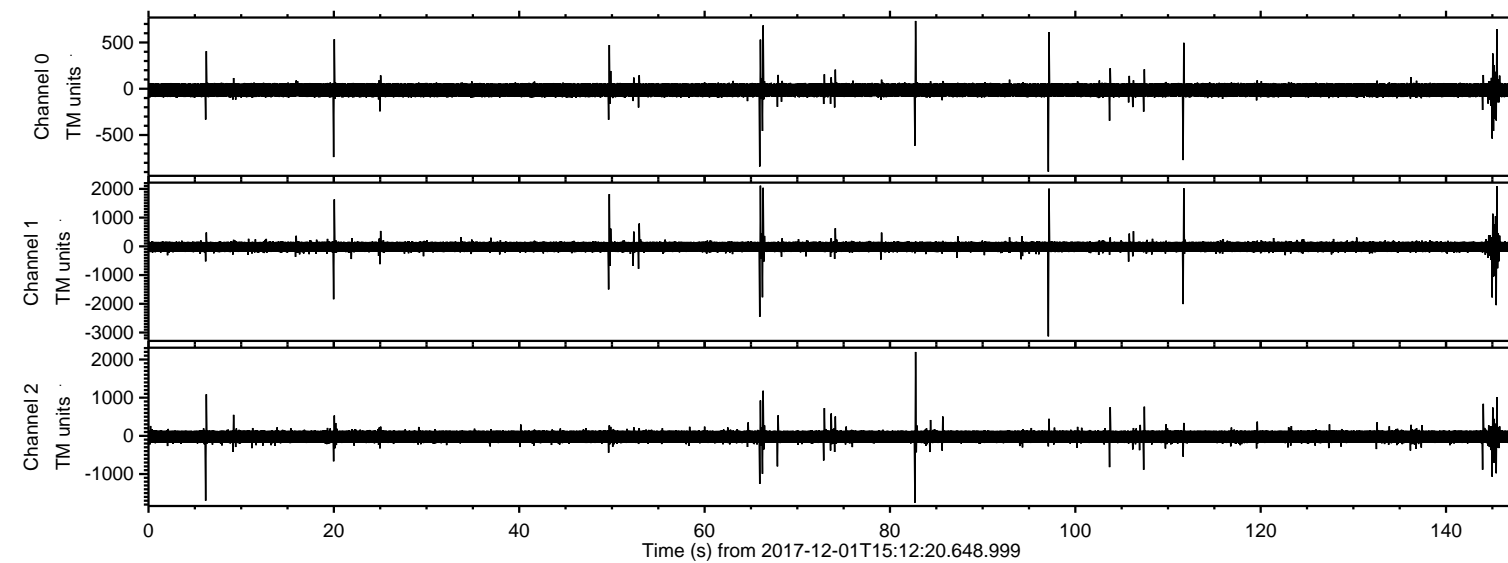
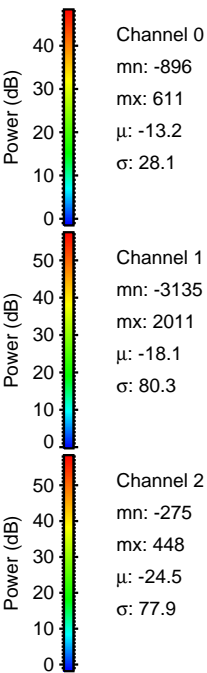
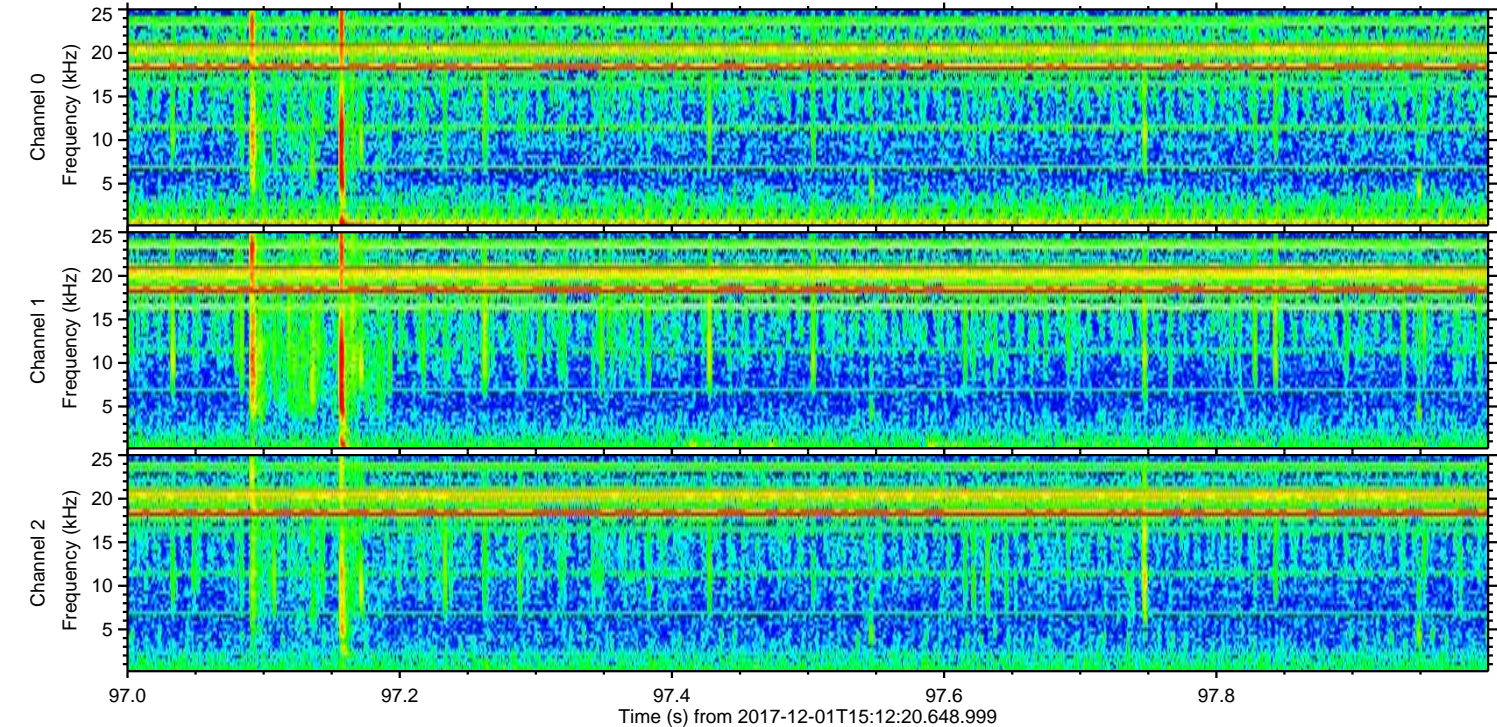
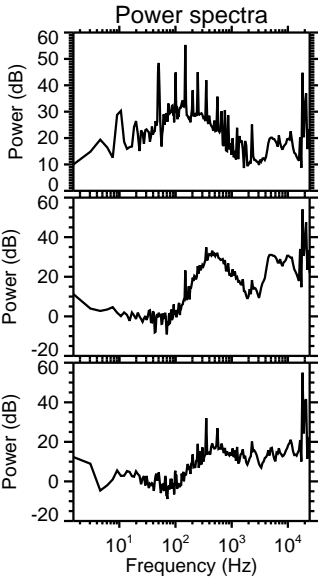
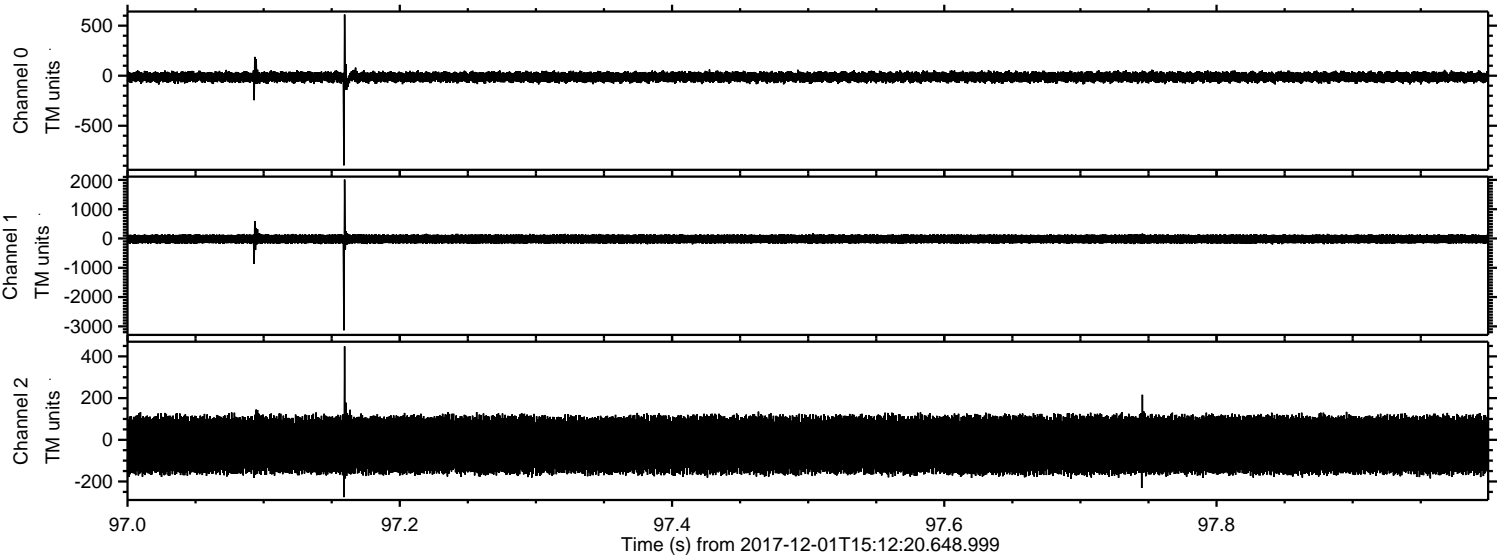

Processed Fri Dec 1 16:20:37 2017 by ELM ver.2012-10-06 from 001__elm20171201_151219__dat00.bin

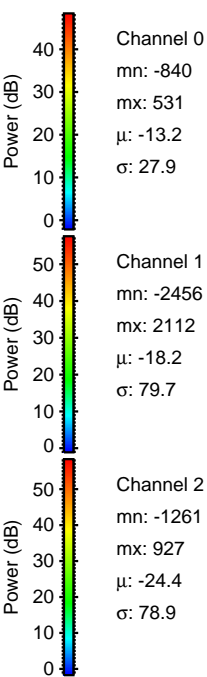
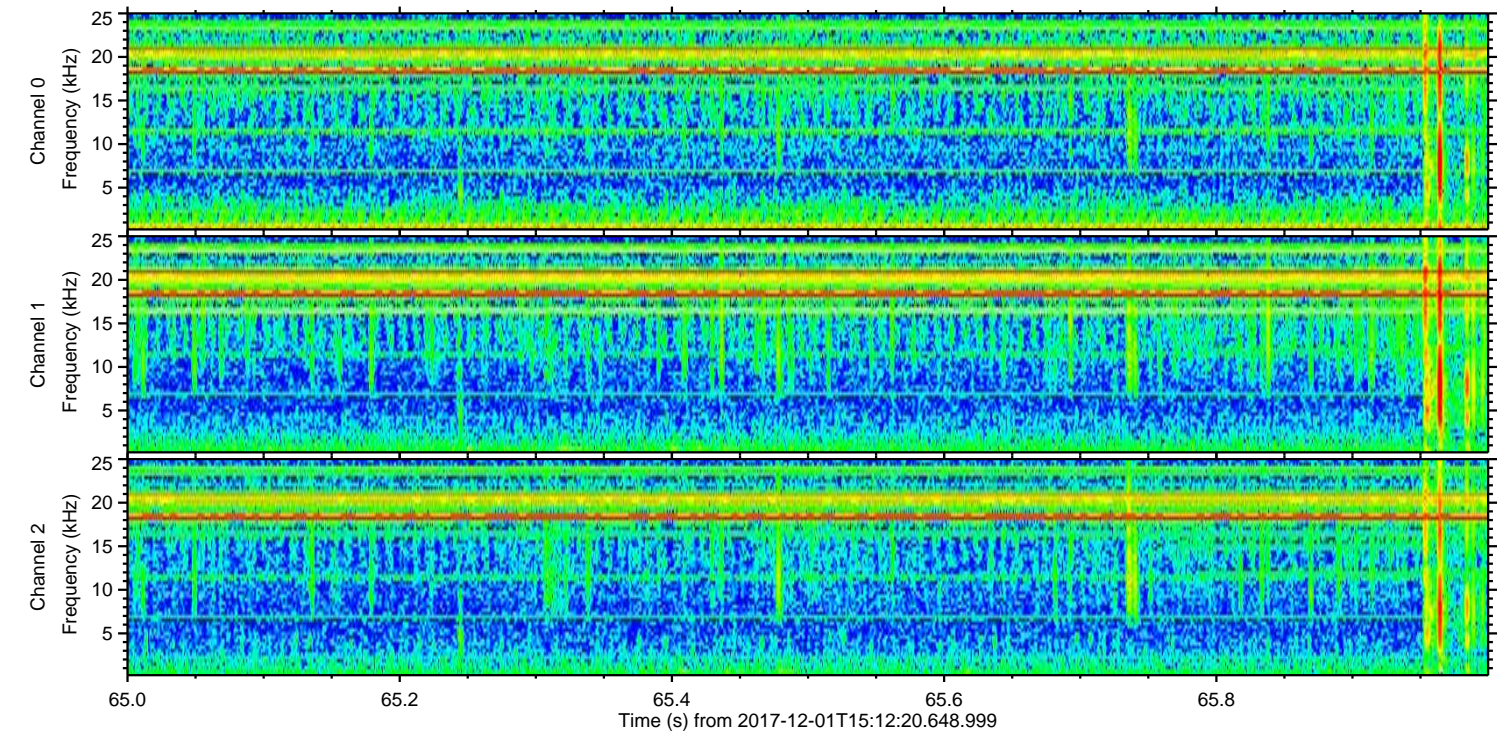
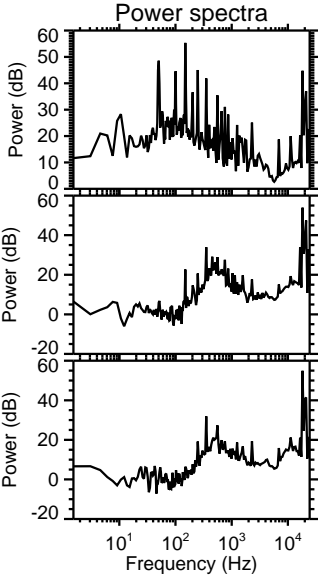
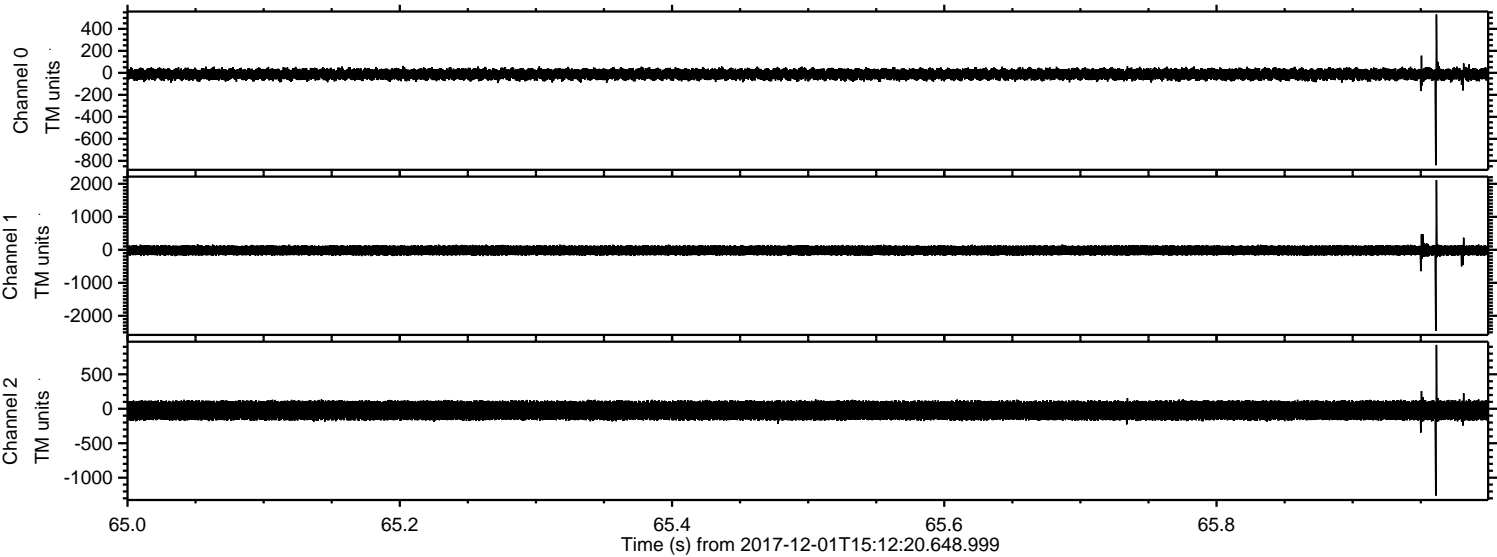

Channel 0
mn: -840
mx: 531
 μ : -13.2
 σ : 27.9

Channel 1
mn: -2456
mx: 2112
 μ : -18.2
 σ : 79.7

Channel 2
mn: -1261
mx: 927
 μ : -24.4
 σ : 78.9

Processed Fri Dec 1 16:20:38 2017 by ELM ver.2012-10-06 from 001__elm20171201_151219__dat00.bin

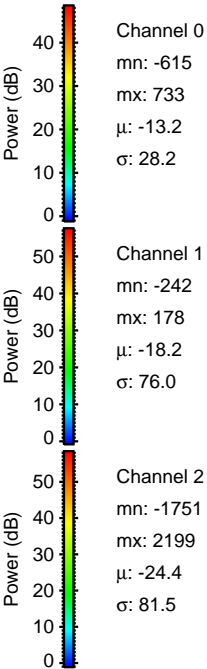
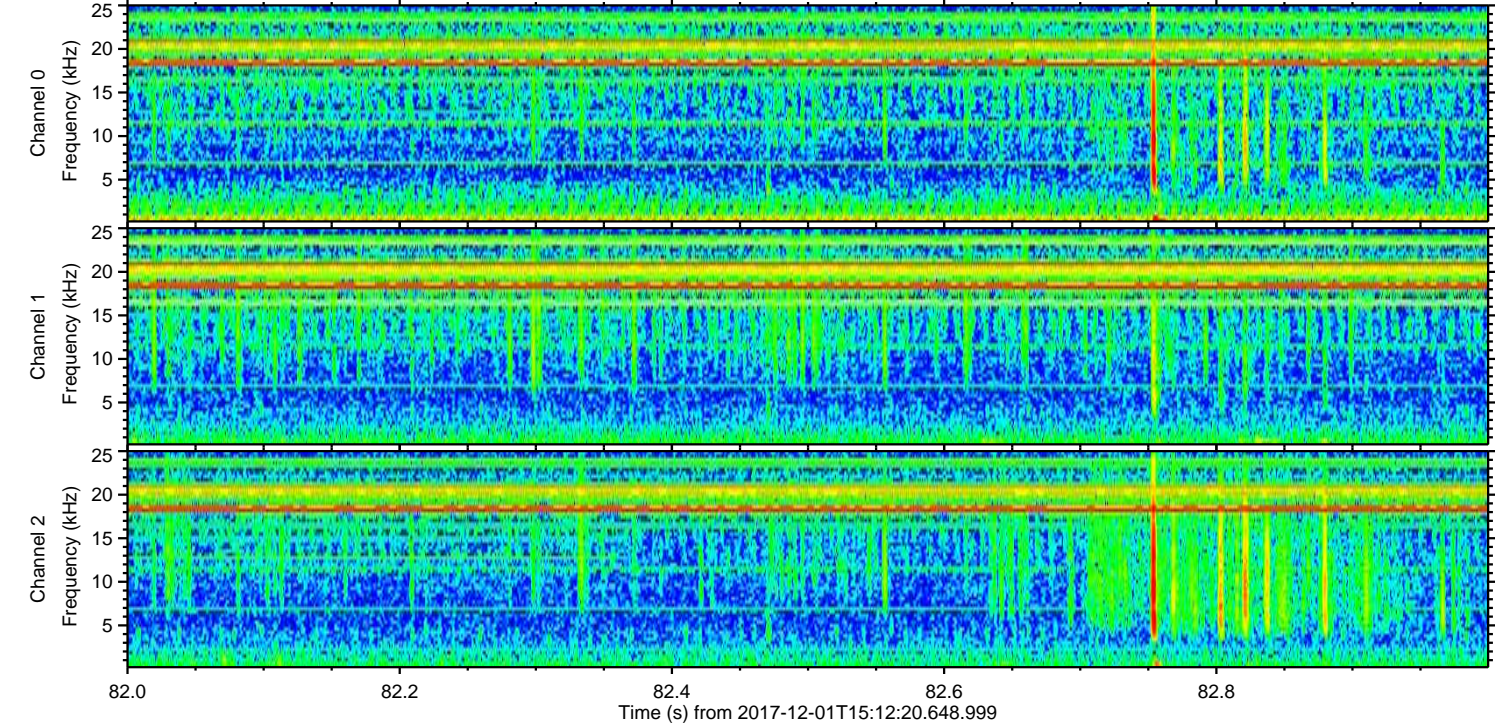
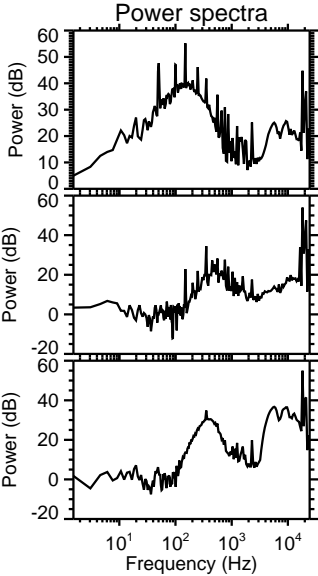
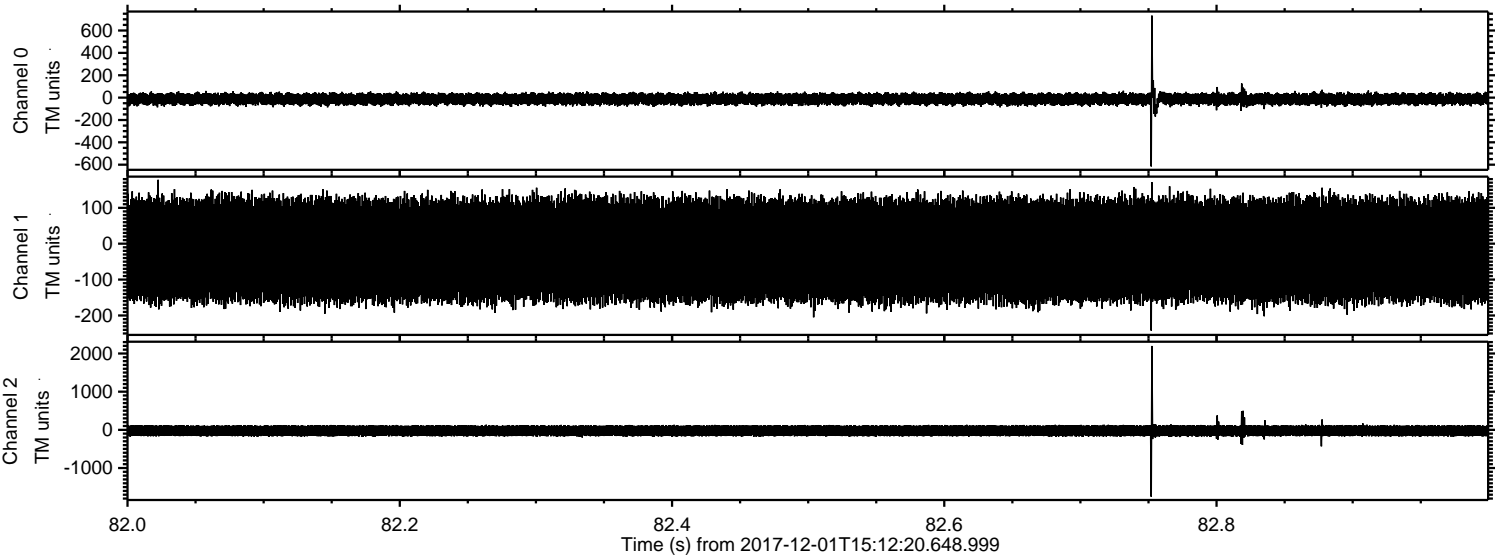

ELMAVAN 3D WAVEFORMS (Measured data sampled at 50 kHz) 51000 packets of 144 samples from 2017-12-01T15:12:20.648.999. Part 146/147

Processed Fri Dec 1 16:20:39 2017 by ELM ver.2012-10-06 from 001__elm20171201_151219__dat00.bin

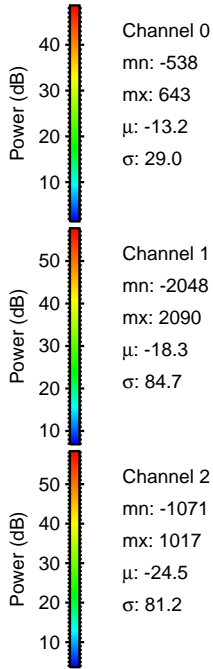
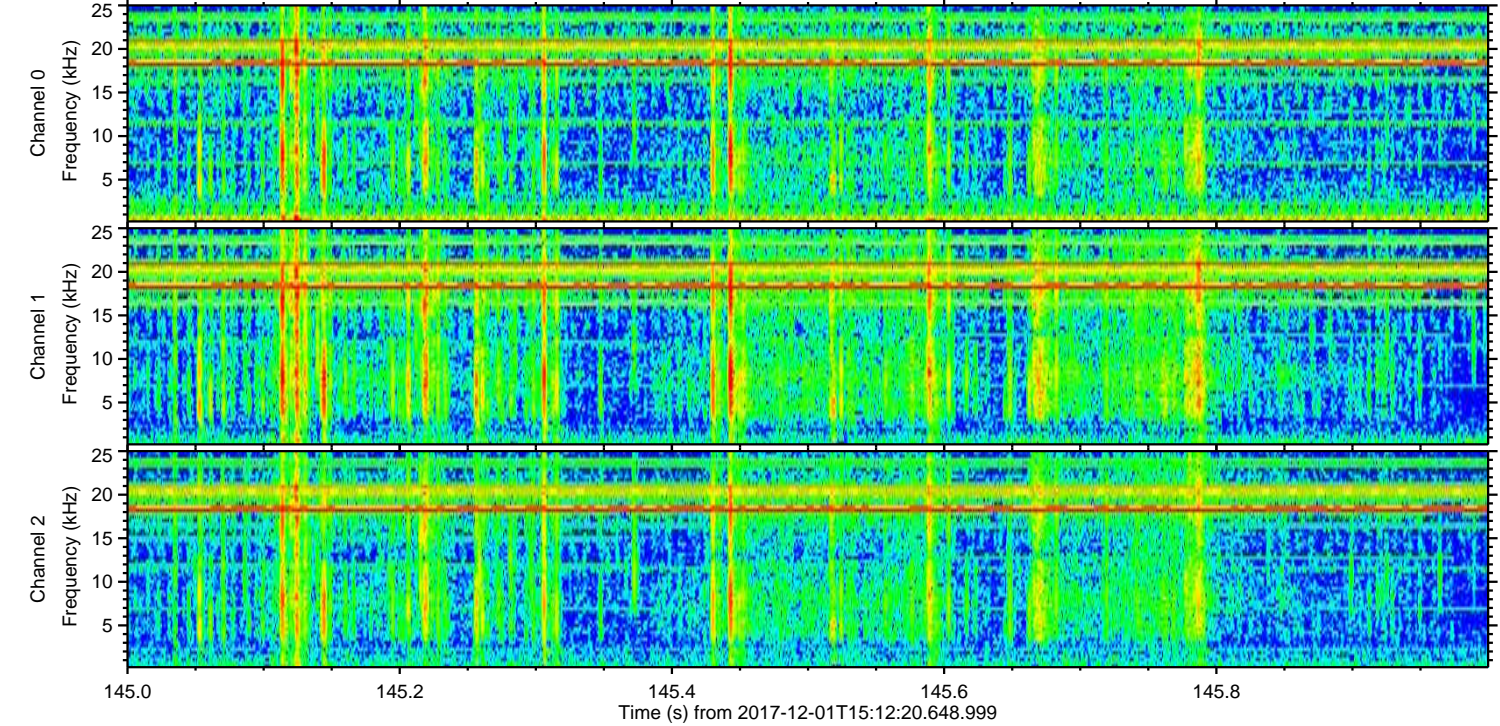
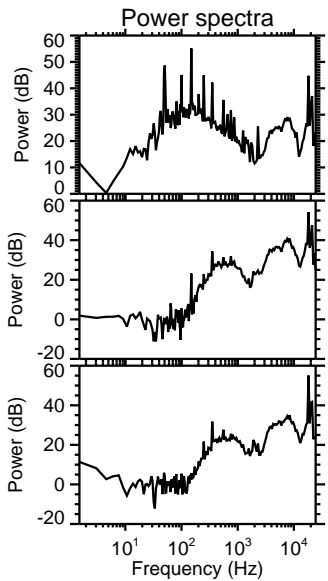
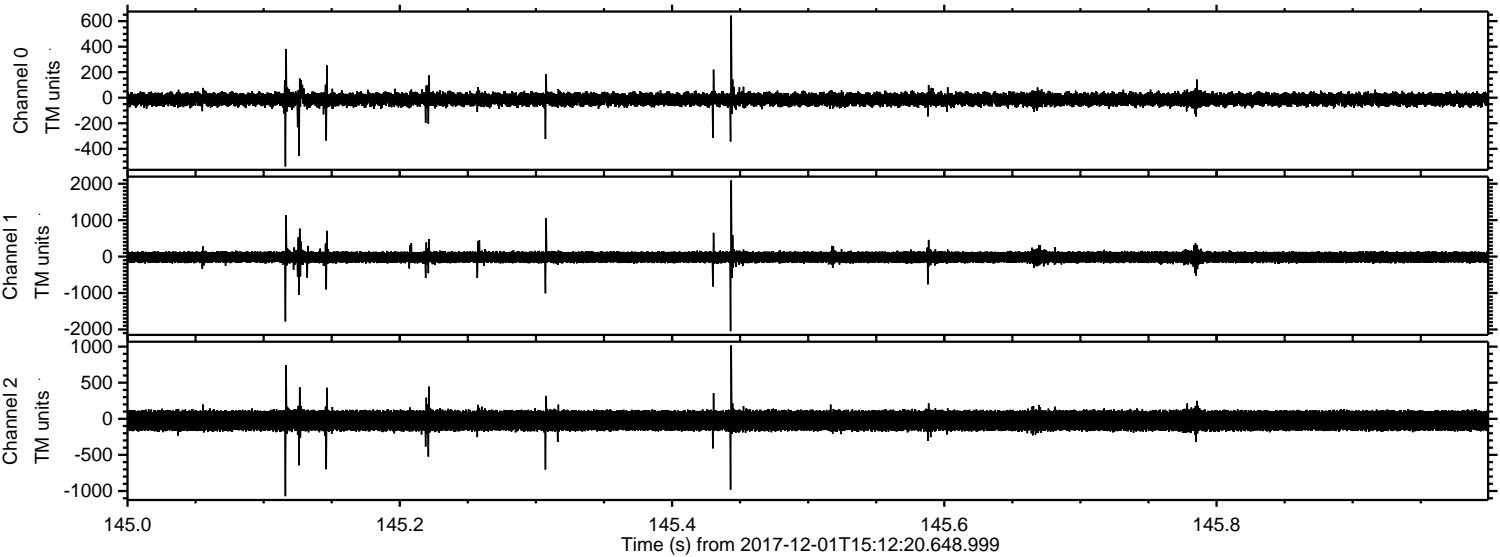

Processed Fri Dec 1 16:20:39 2017 by ELM ver.2012-10-06 from 001__elm20171201_151219__dat00.bin

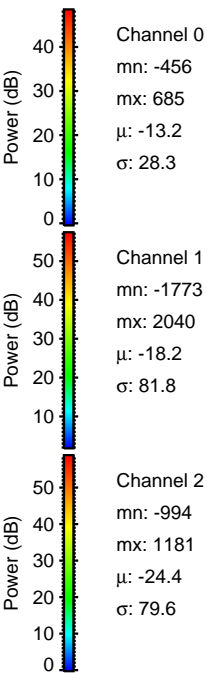
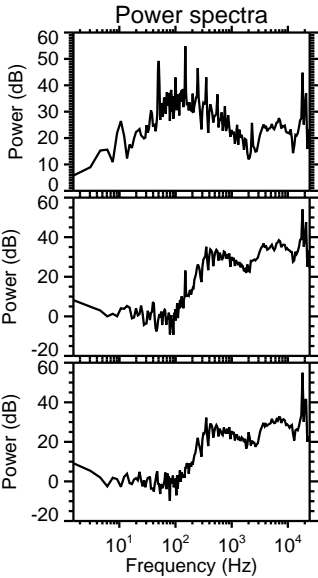
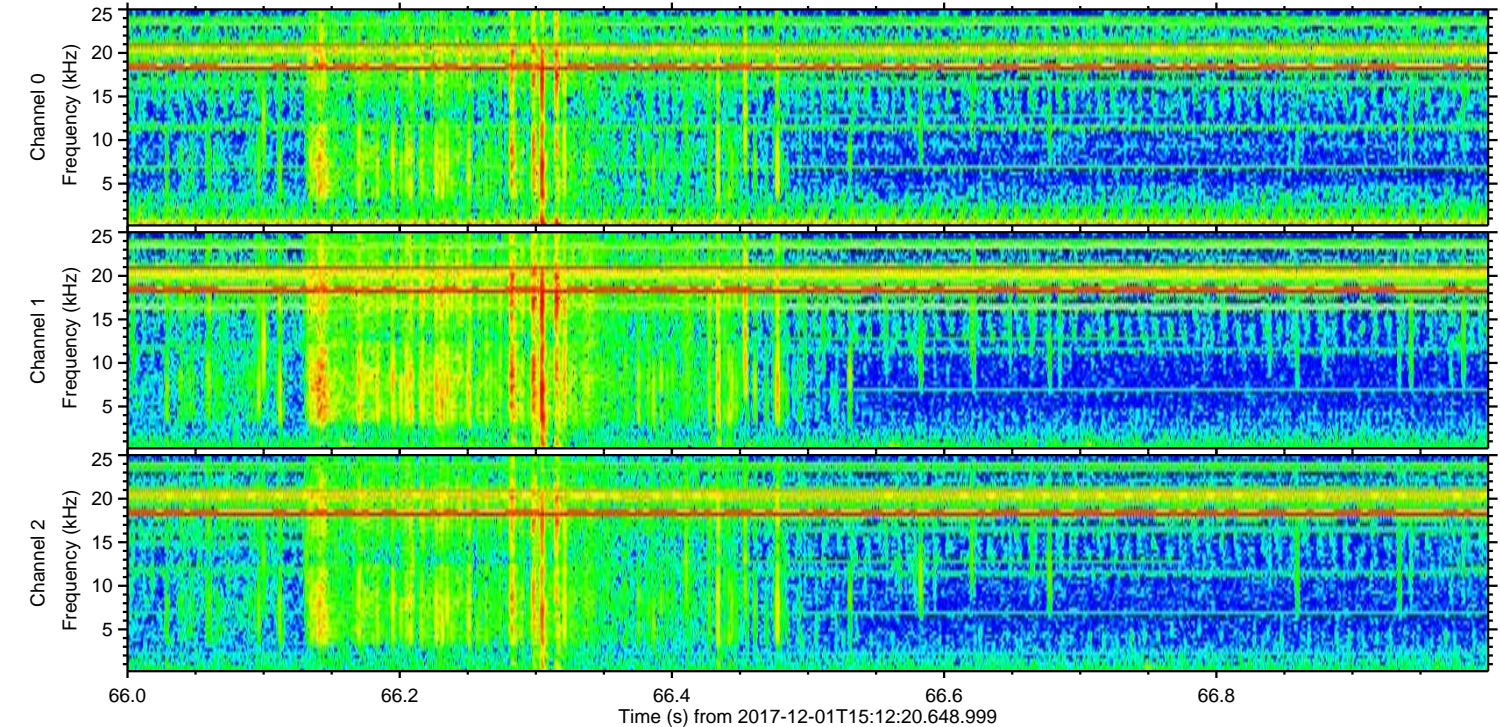
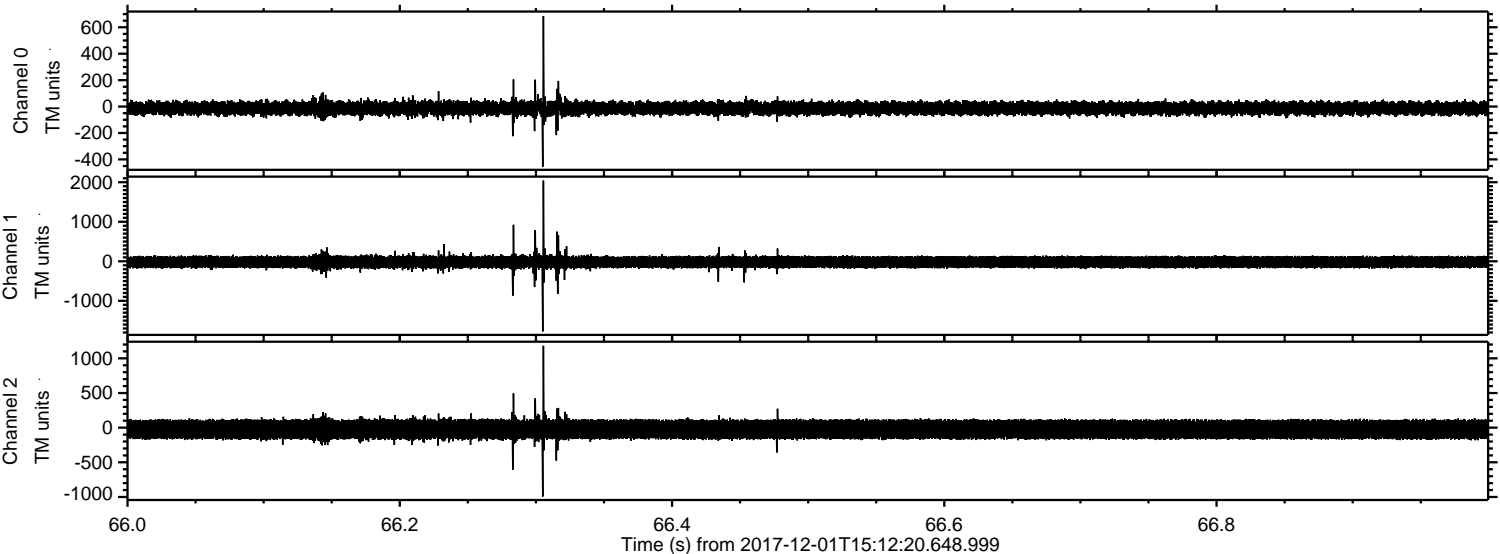

ELMAVAN 3D WAVEFORMS (Measured data sampled at 50 kHz) 51000 packets of 144 samples from 2017-12-01T15:12:20.648.999. Part 112/147

Processed Fri Dec 1 16:20:40 2017 by ELM ver.2012-10-06 from 001__elm20171201_151219__dat00.bin

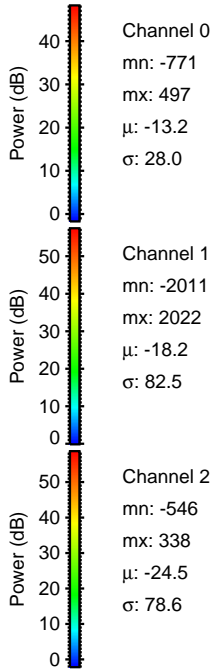
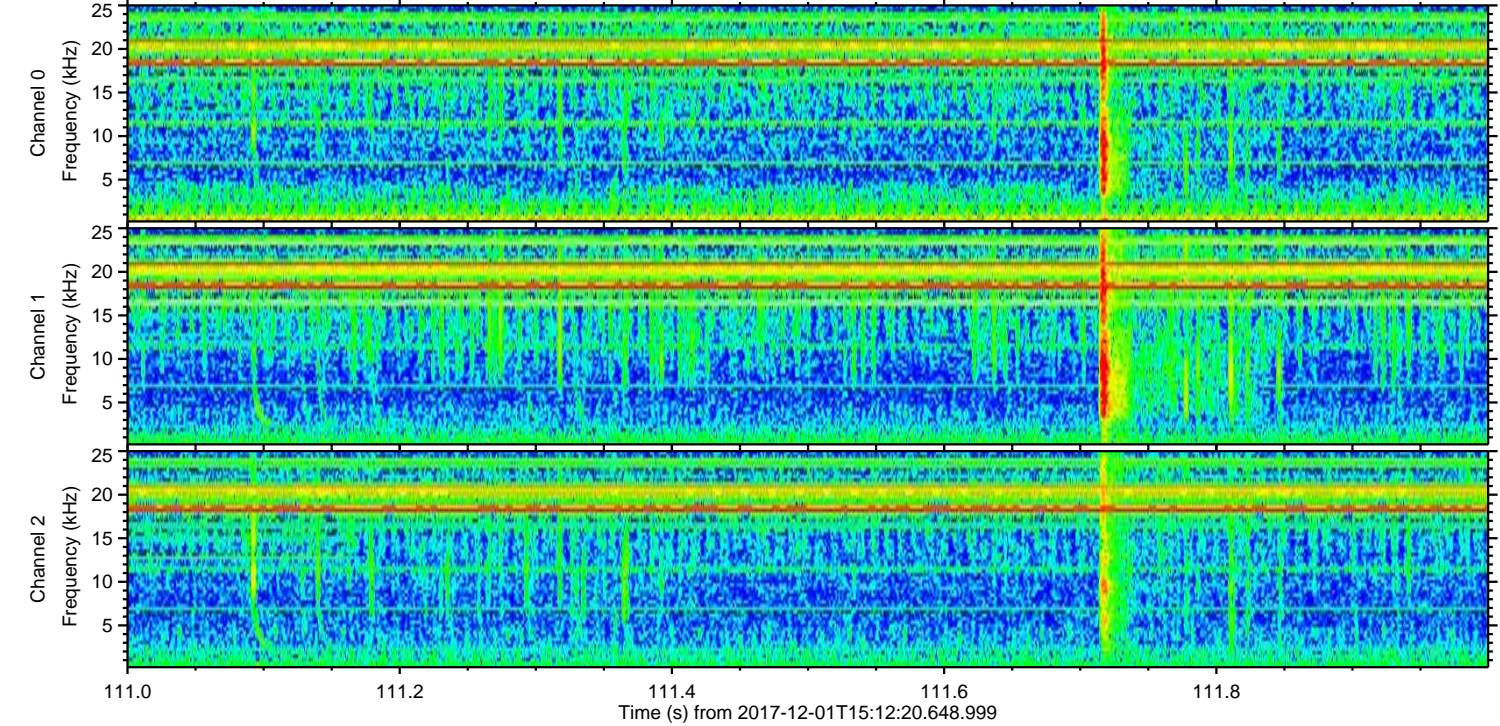
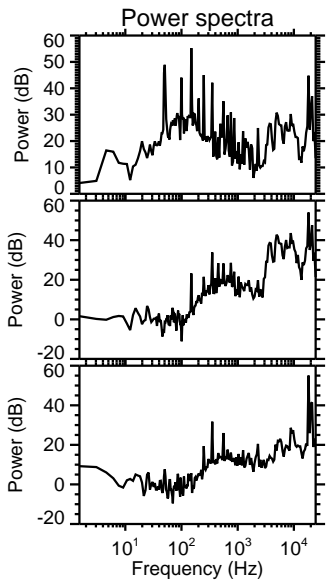
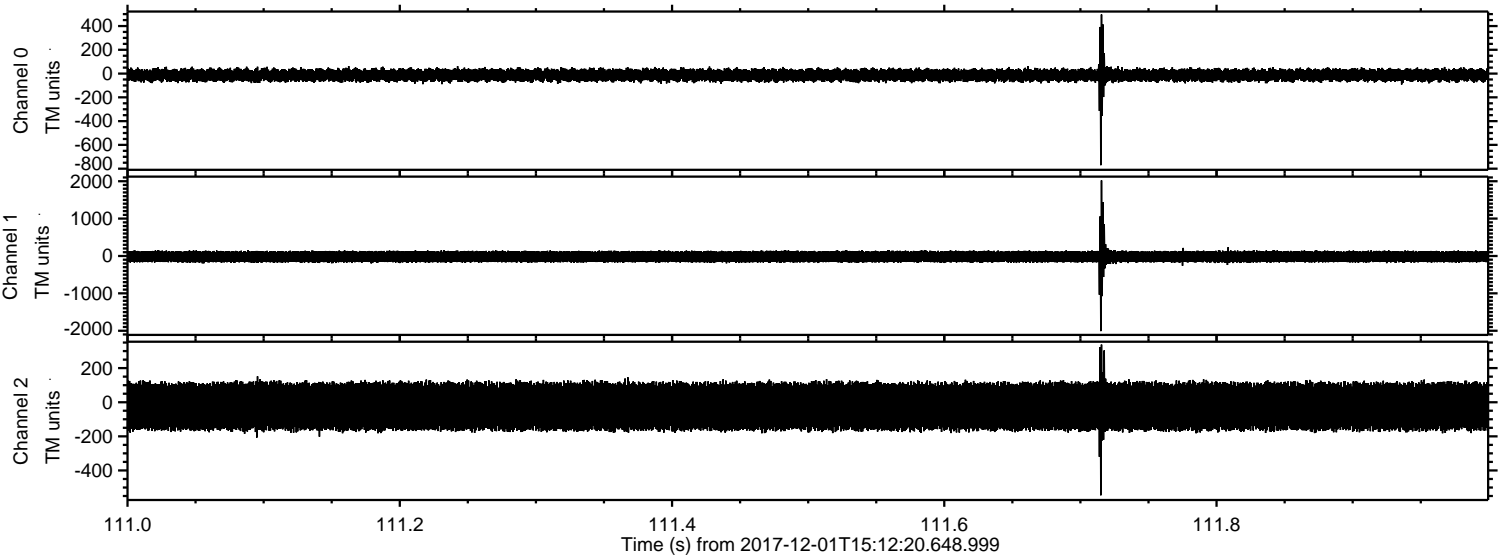

ELMAVAN 3D WAVEFORMS (Measured data sampled at 50 kHz) 51000 packets of 144 samples from 2017-12-01T15:12:20.648.999. Part 21/147

Processed Fri Dec 1 16:20:41 2017 by ELM ver.2012-10-06 from 001__elm20171201_151219__dat00.bin

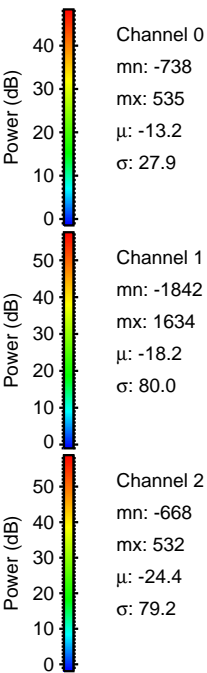
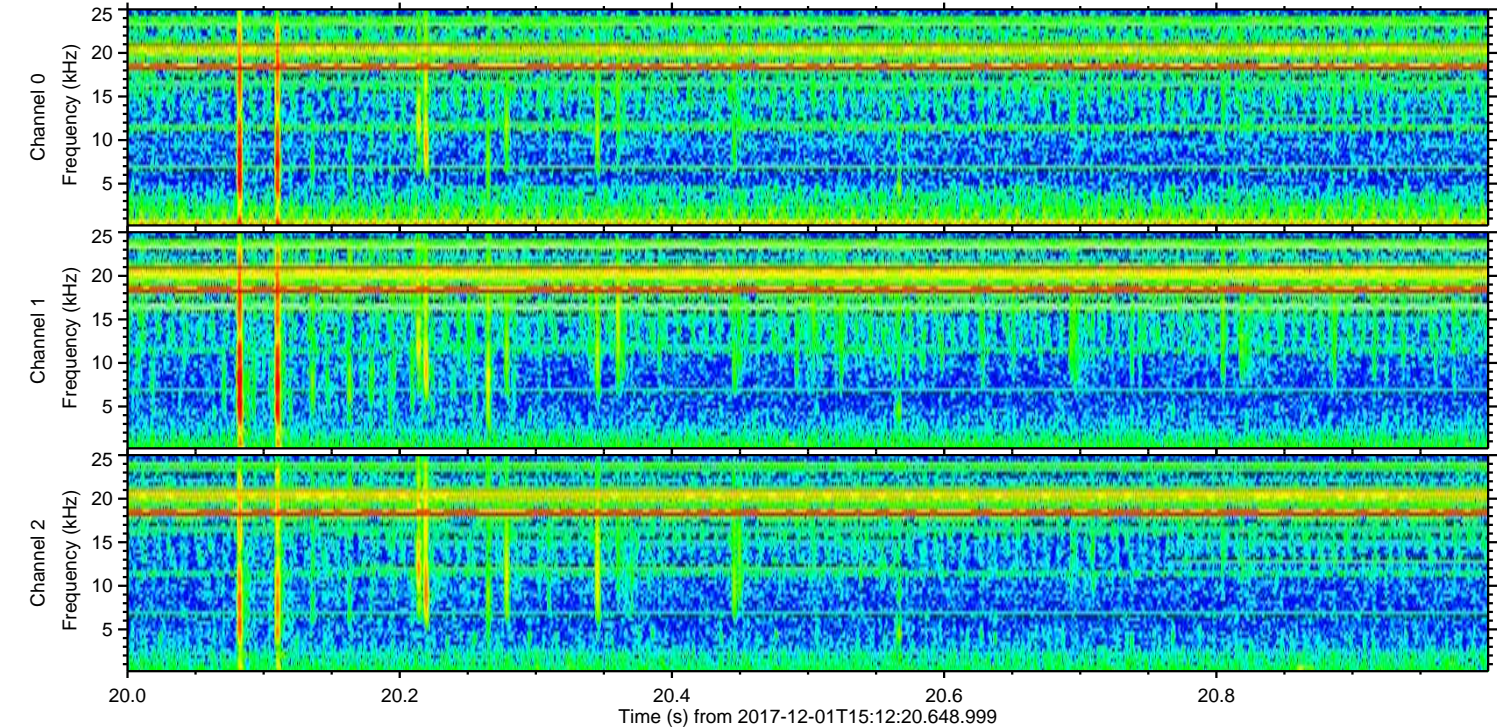
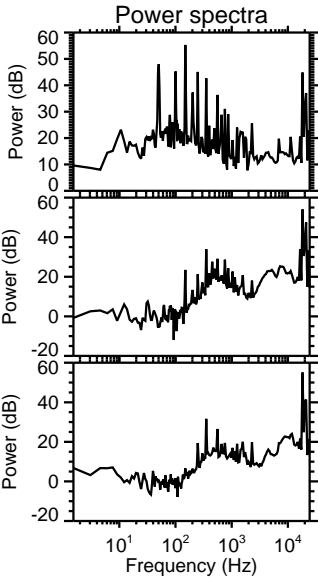
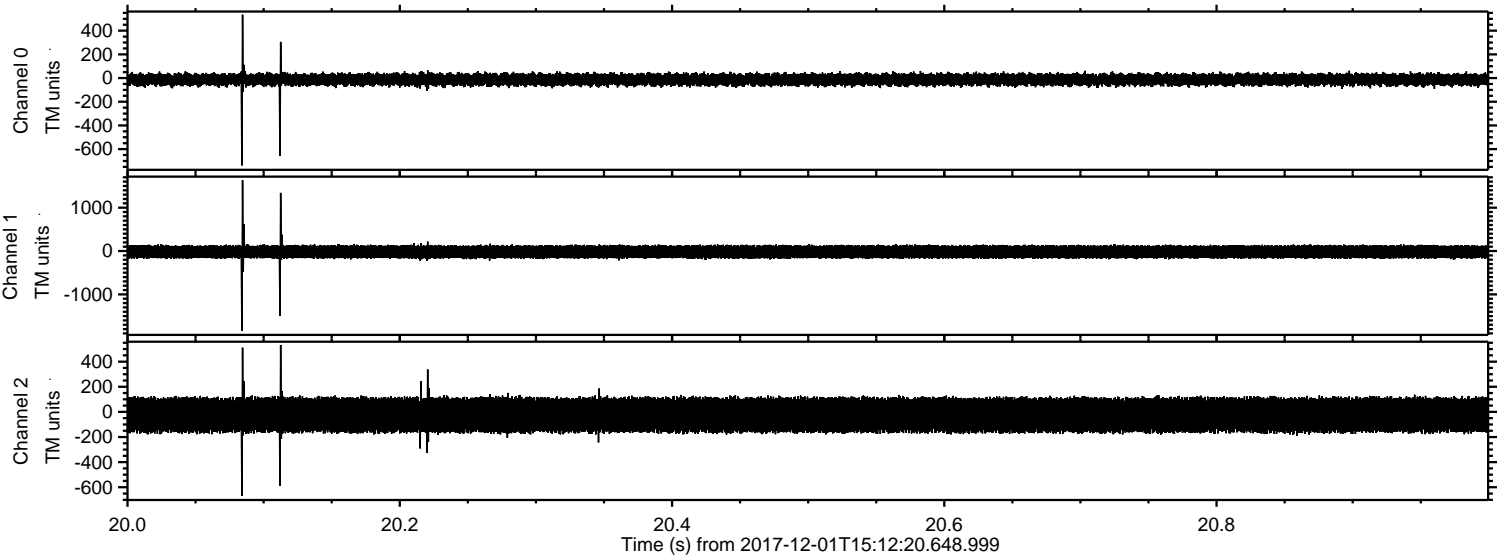

Processed Fri Dec 1 16:20:41 2017 by ELM ver.2012-10-06 from 001__elm20171201_151219__dat00.bin

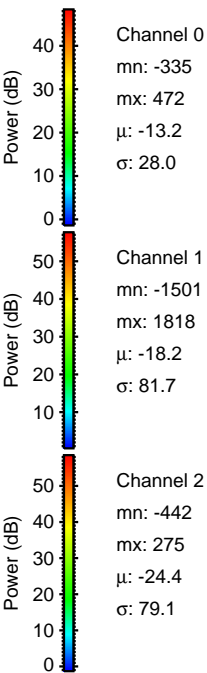
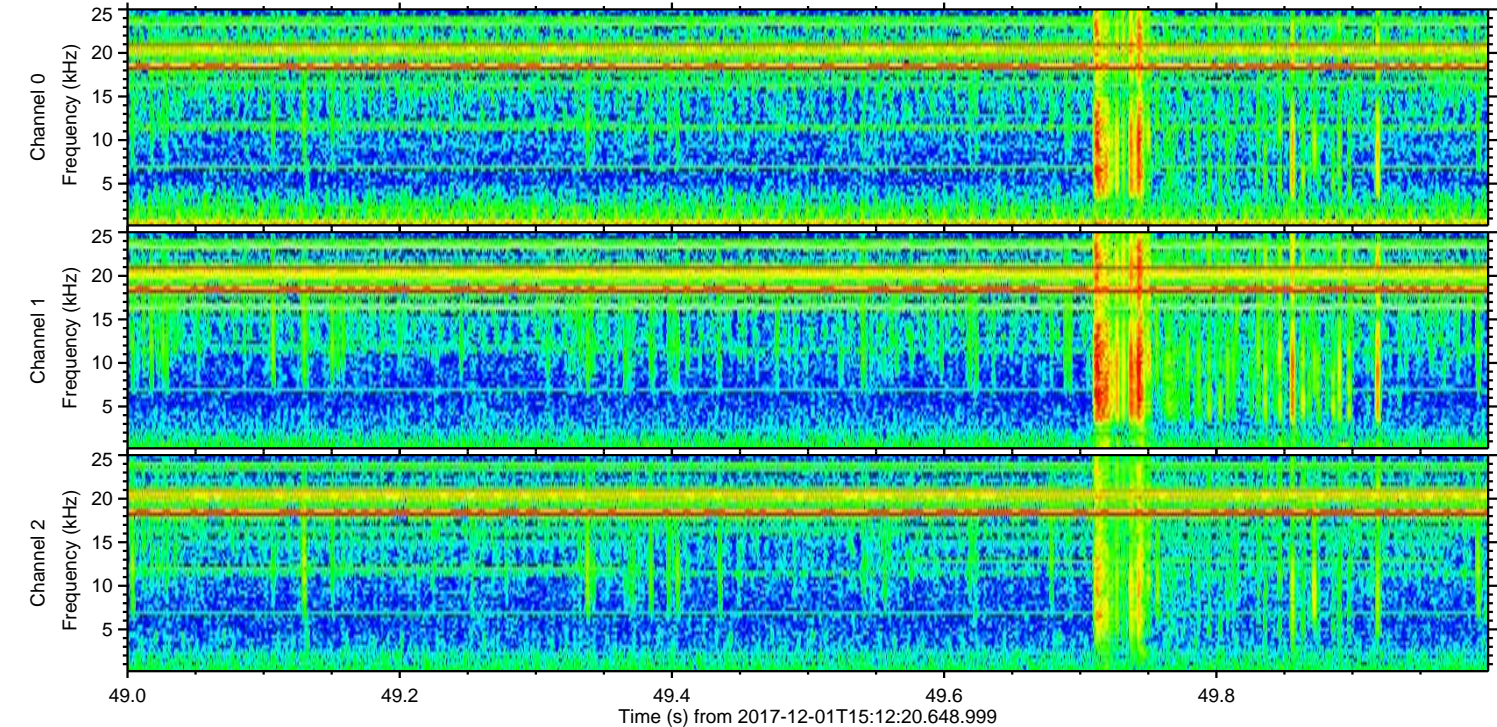
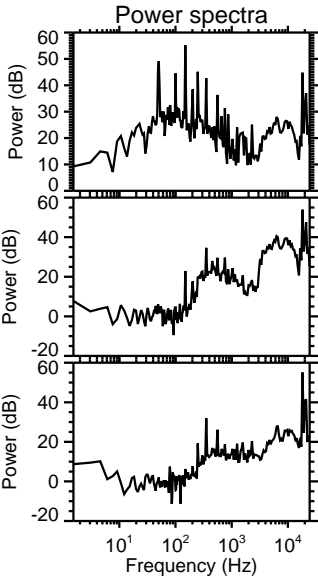
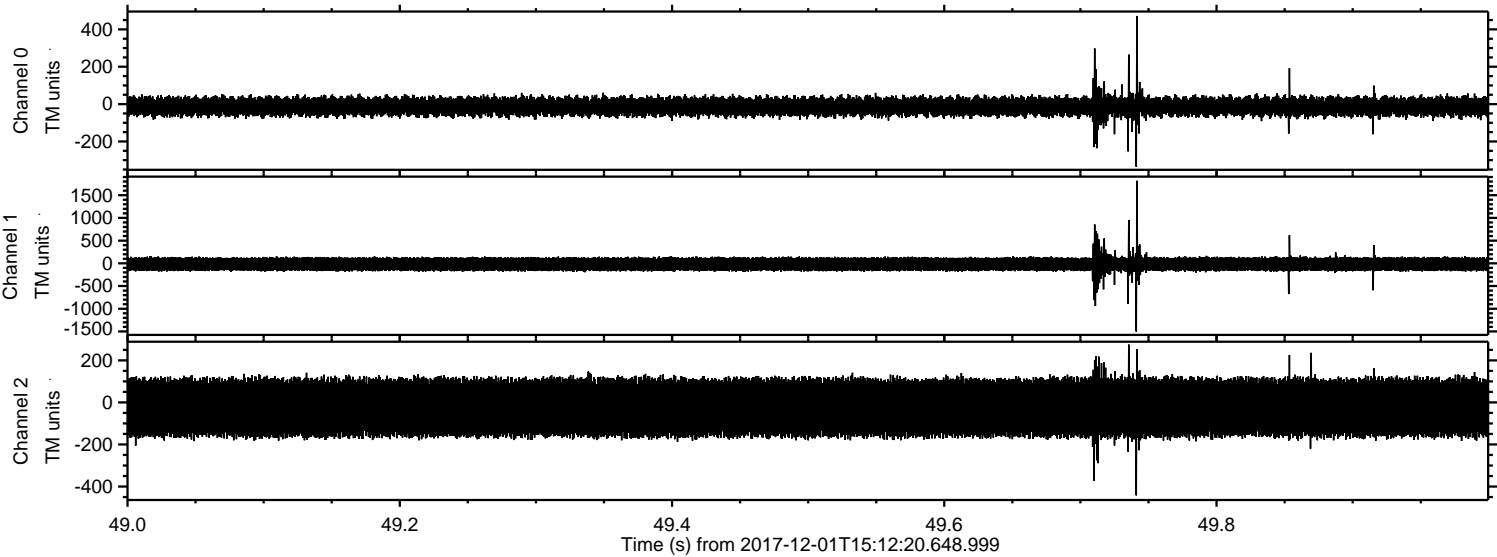

Processed Fri Dec 1 16:20:42 2017 by ELM ver.2012-10-06 from 001__elm20171201_151219__dat00.bin

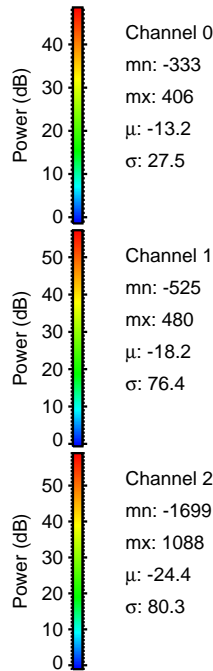
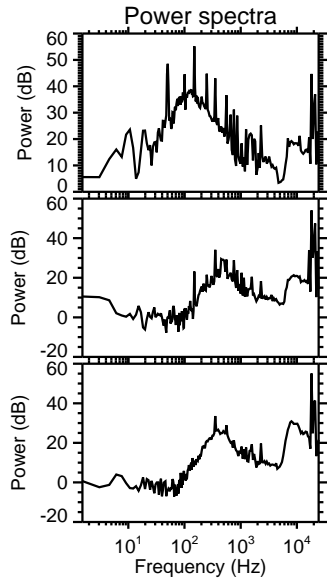
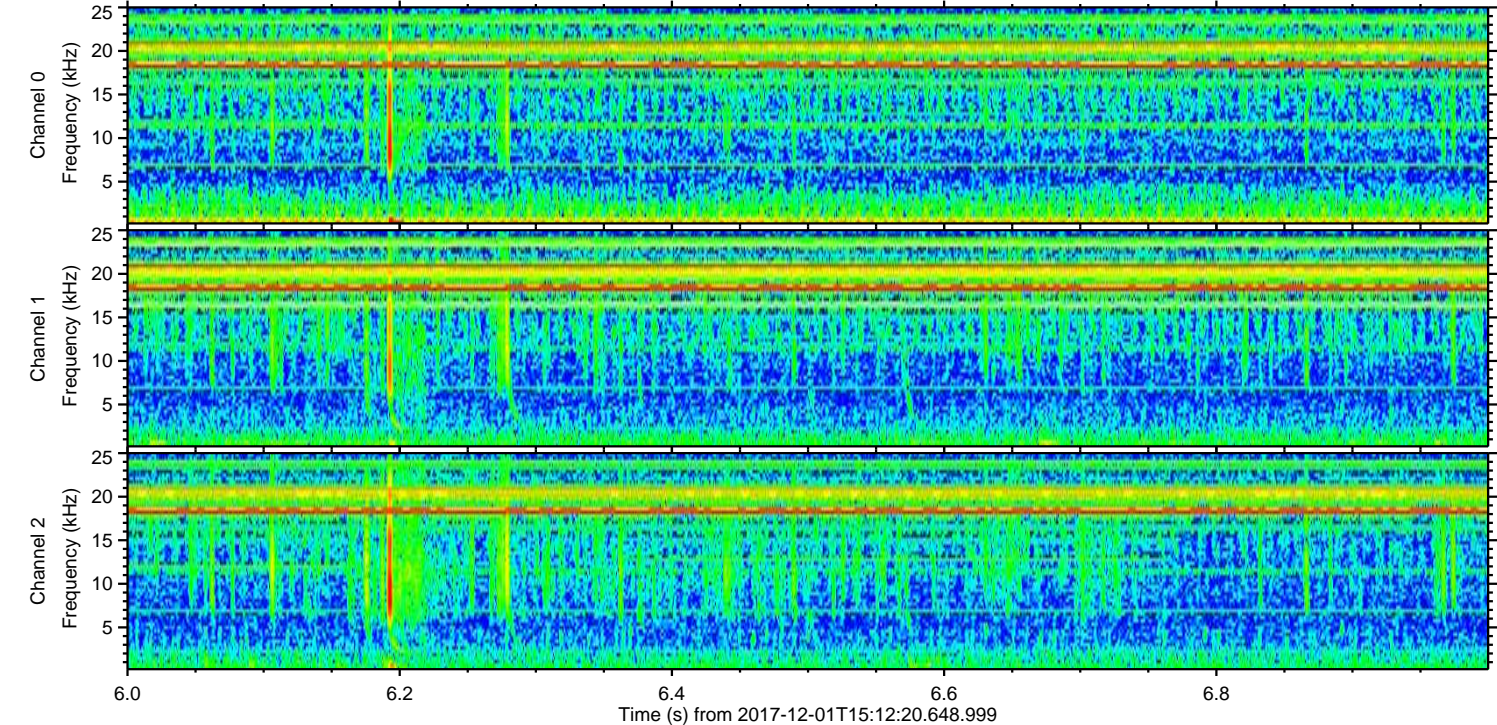
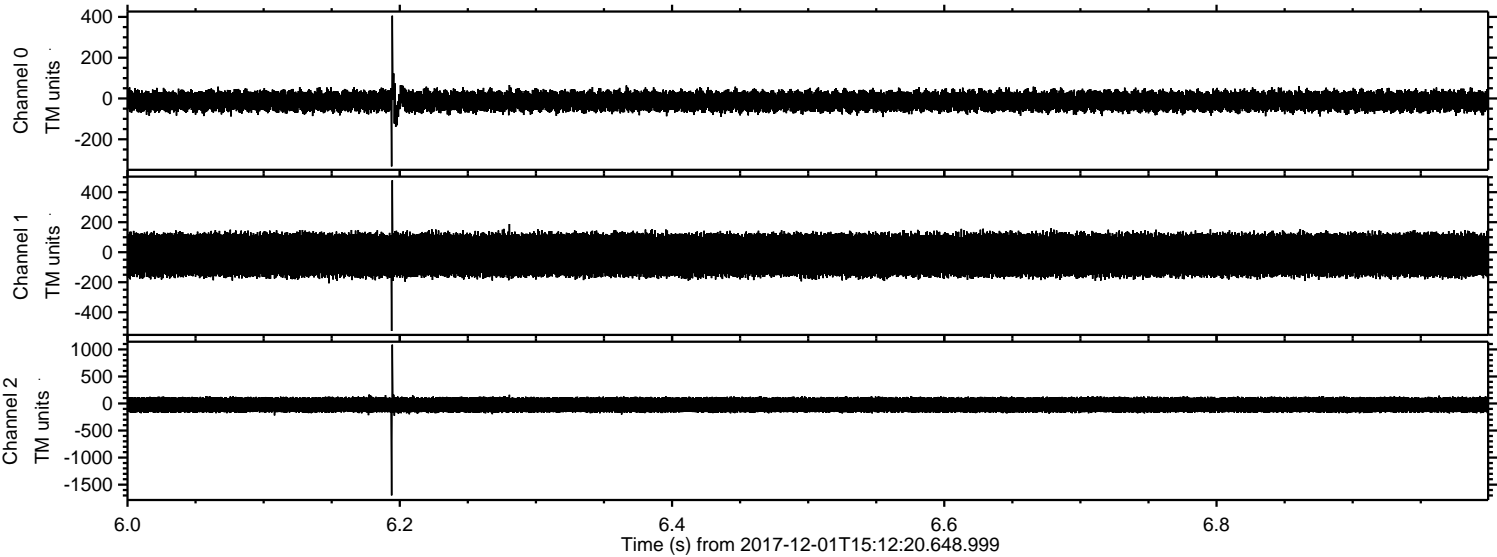

Channel 0
mn: -333
mx: 406
 μ : -13.2
 σ : 27.5

Channel 1
mn: -525
mx: 480
 μ : -18.2
 σ : 76.4

Channel 2
mn: -1699
mx: 1088
 μ : -24.4
 σ : 80.3

