

ELMAVAN 3D WAVEFORMS (Measured data sampled at 50 kHz) 51000 packets of 144 samples from 2017-12-01T13:07:14.930.000.

Processed Fri Dec 1 14:15:17 2017 by ELM ver.2012-10-06 from 001__elm20171201_130713_dat00.bin

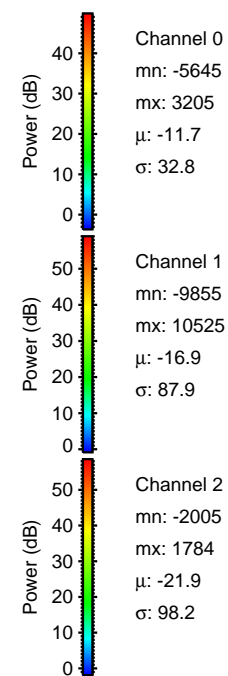

Processed Fri Dec 1 14:15:23 2017 by ELM ver.2012-10-06 from 001__elm20171201_130713_dat00.bin

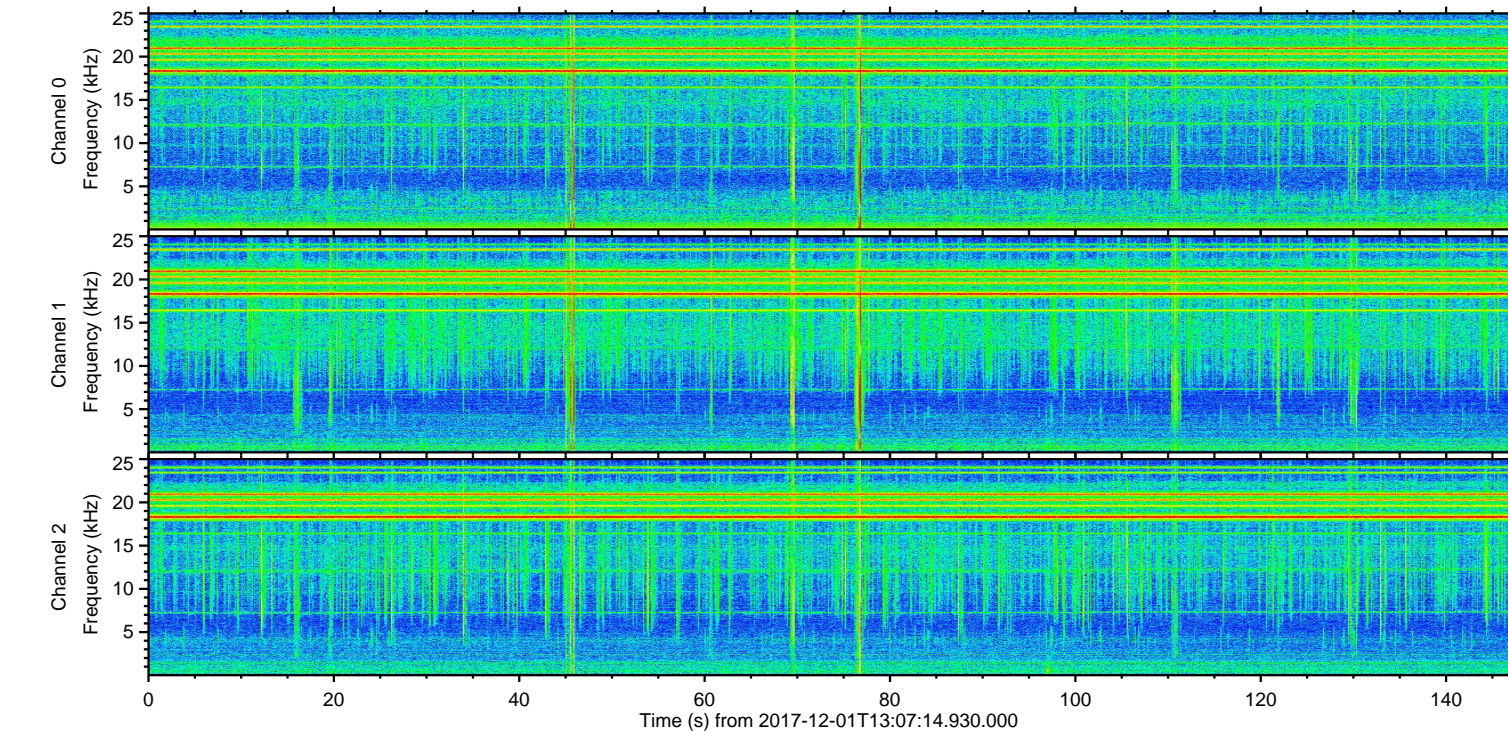
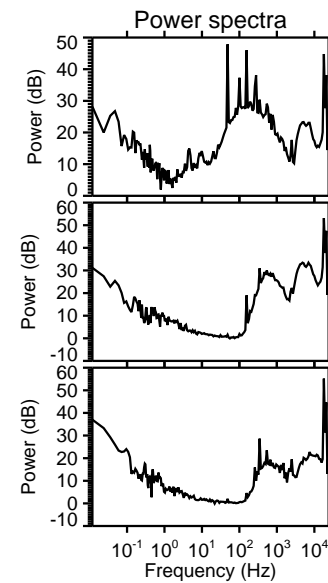
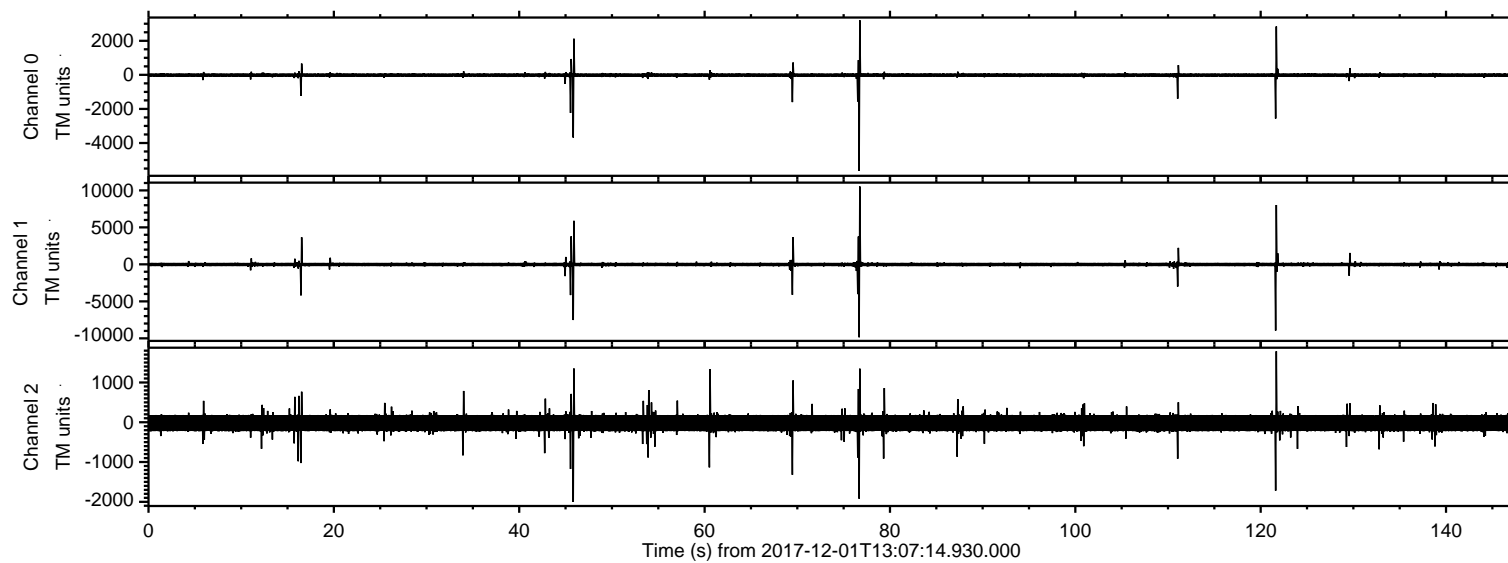
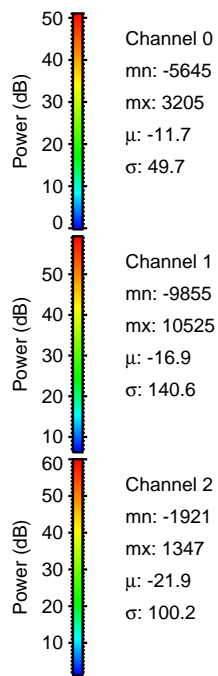
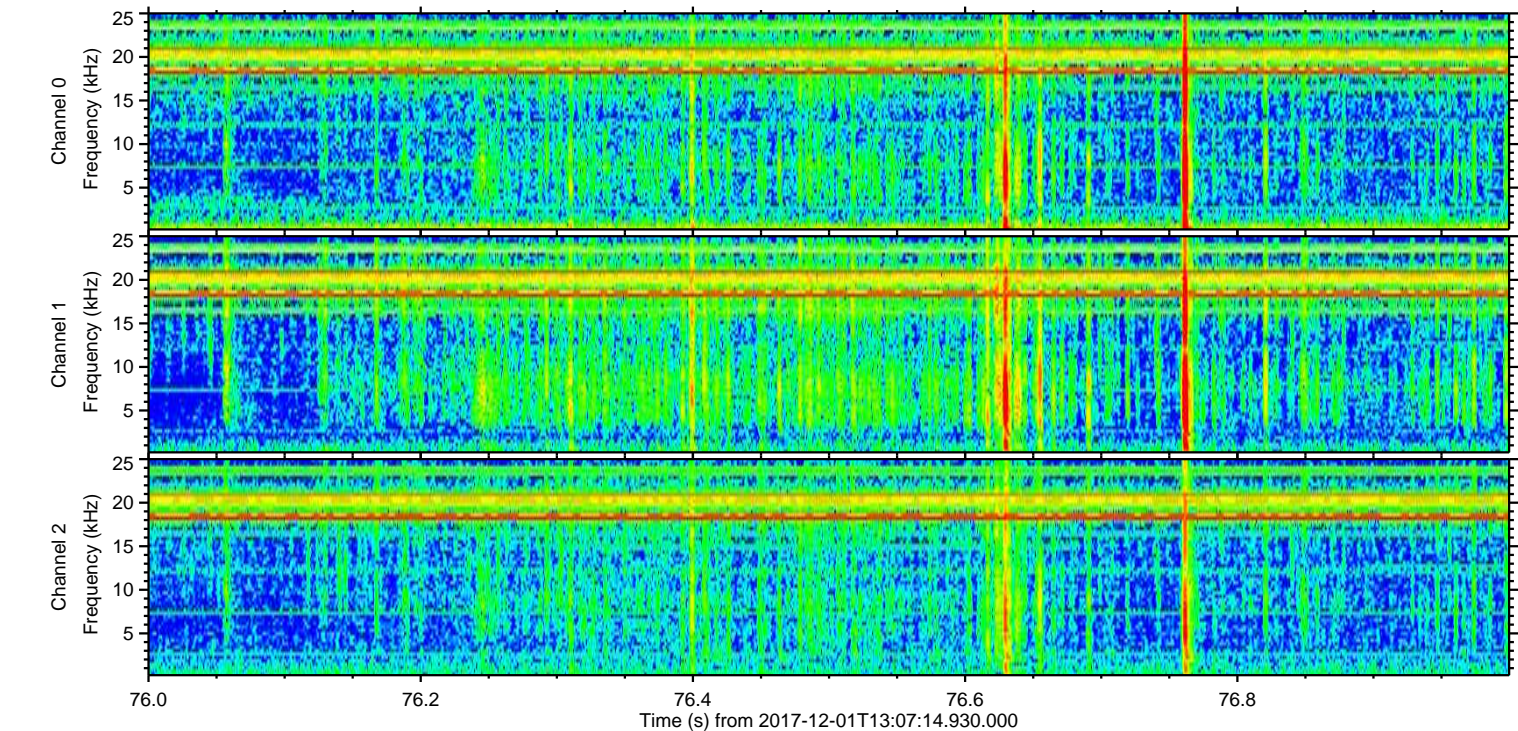
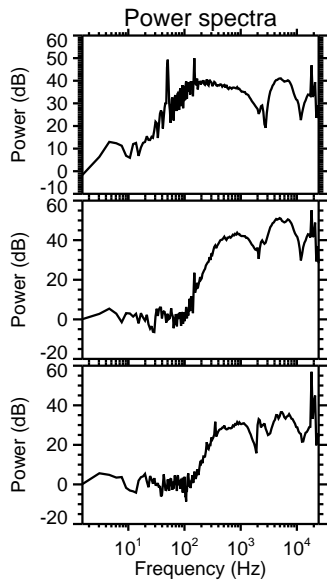
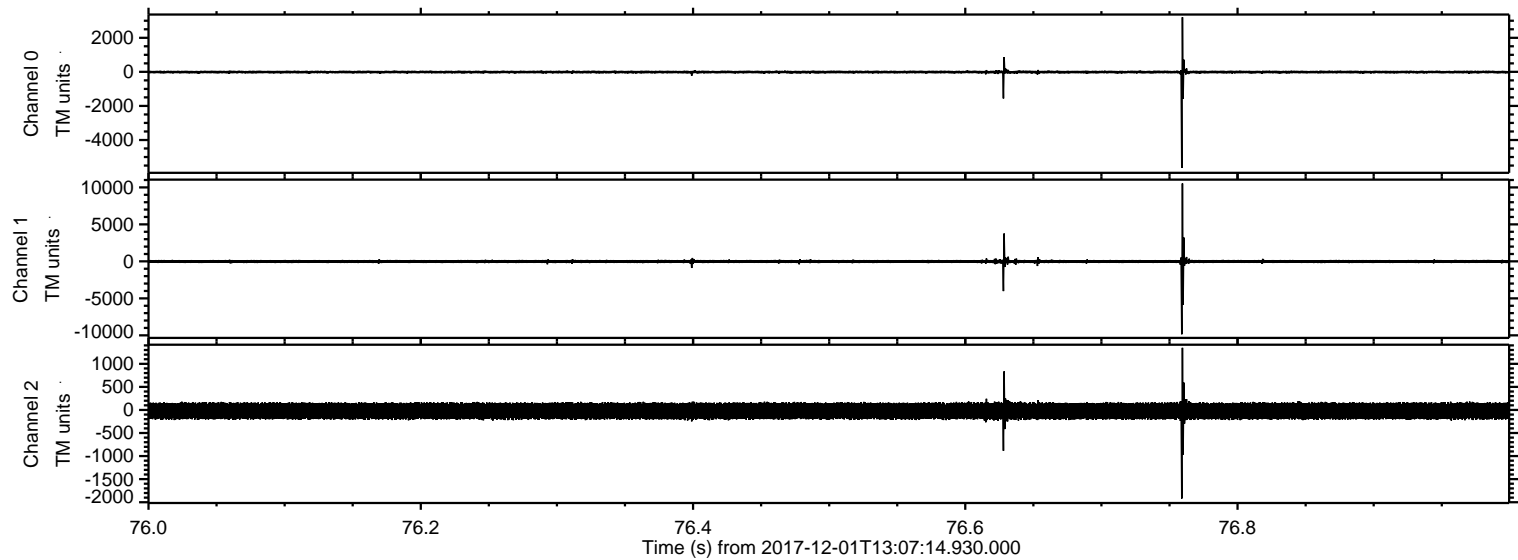

ELMAVAN 3D WAVEFORMS (Measured data sampled at 50 kHz) 51000 packets of 144 samples from 2017-12-01T13:07:14.930.000. Part 122/147

Processed Fri Dec 1 14:15:24 2017 by ELM ver.2012-10-06 from 001__elm20171201_130713_dat00.bin

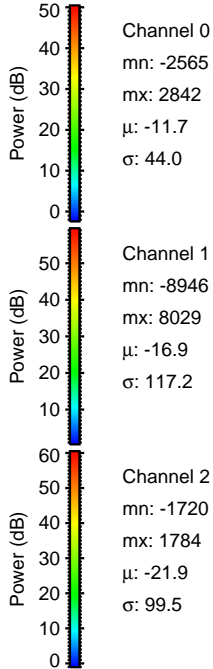
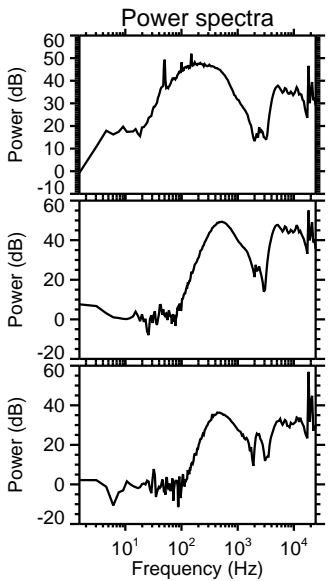
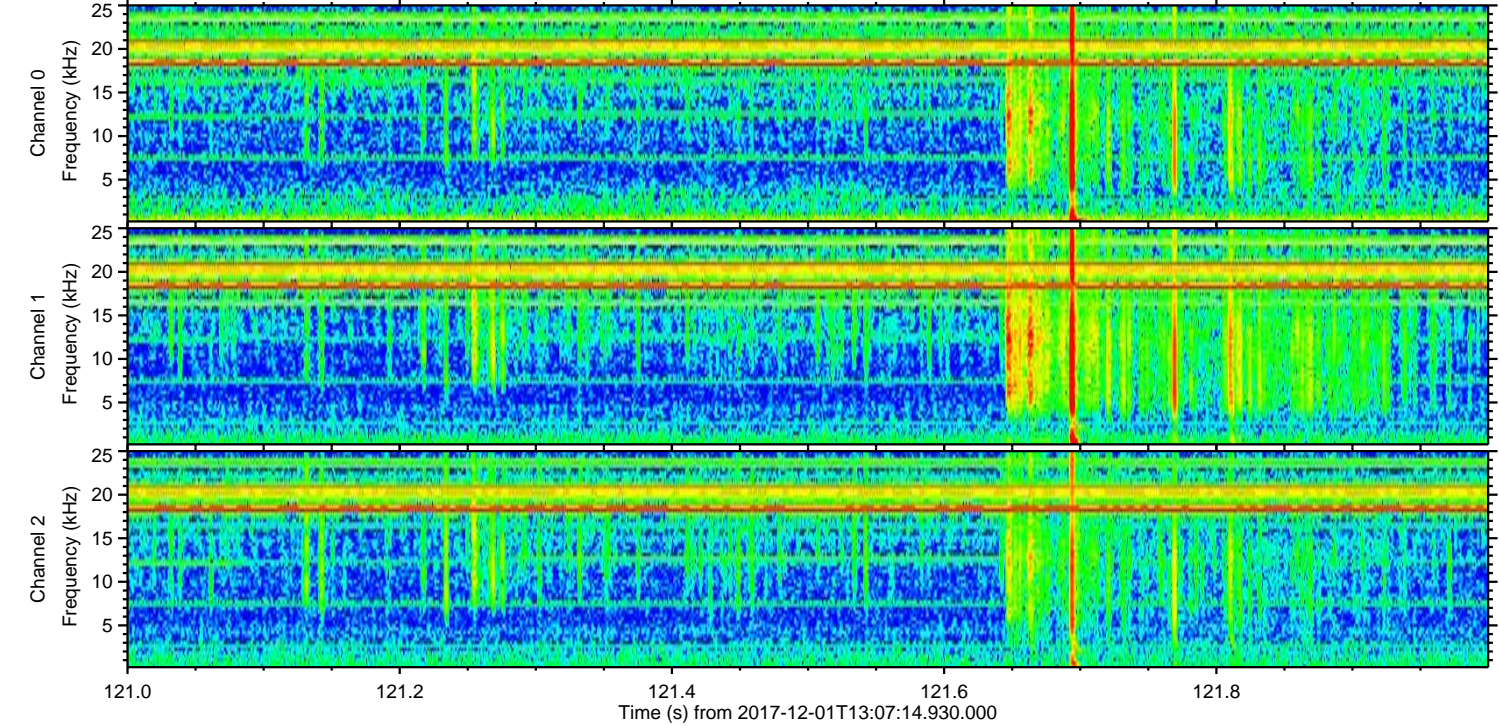
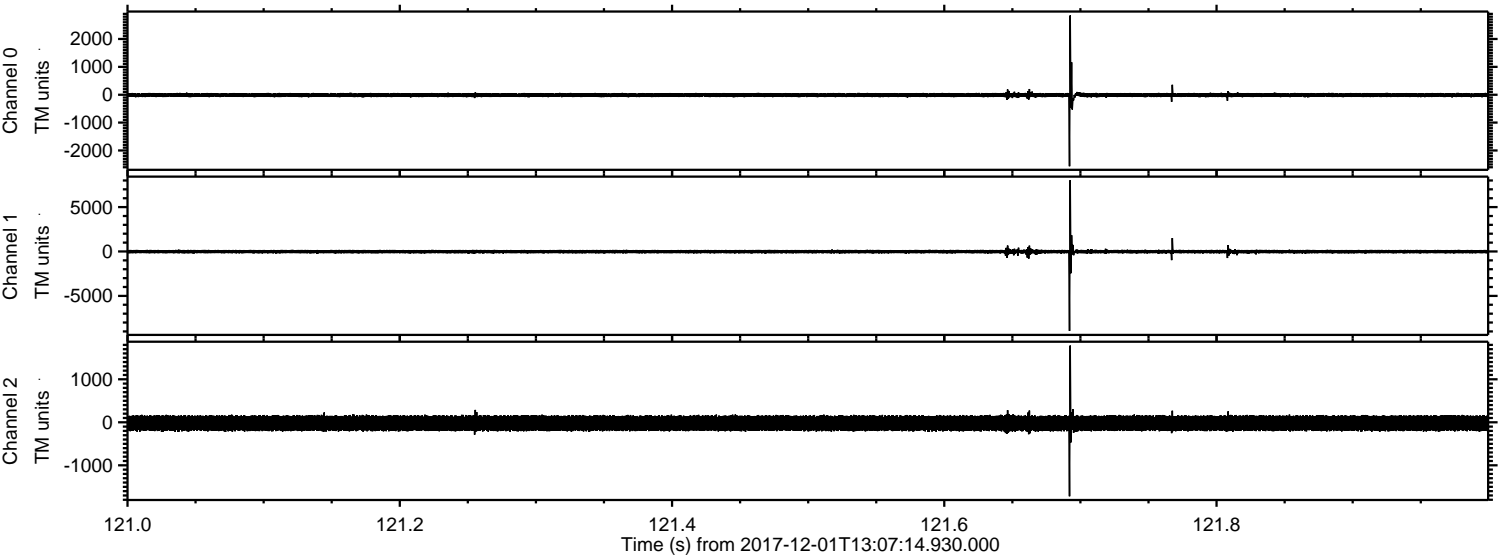

ELMAVAN 3D WAVEFORMS (Measured data sampled at 50 kHz) 51000 packets of 144 samples from 2017-12-01T13:07:14.930.000. Part 46/147

Processed Fri Dec 1 14:15:25 2017 by ELM ver.2012-10-06 from 001__elm20171201_130713_dat00.bin

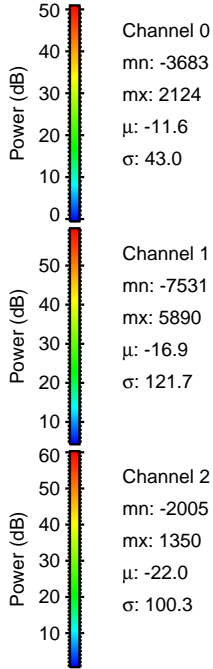
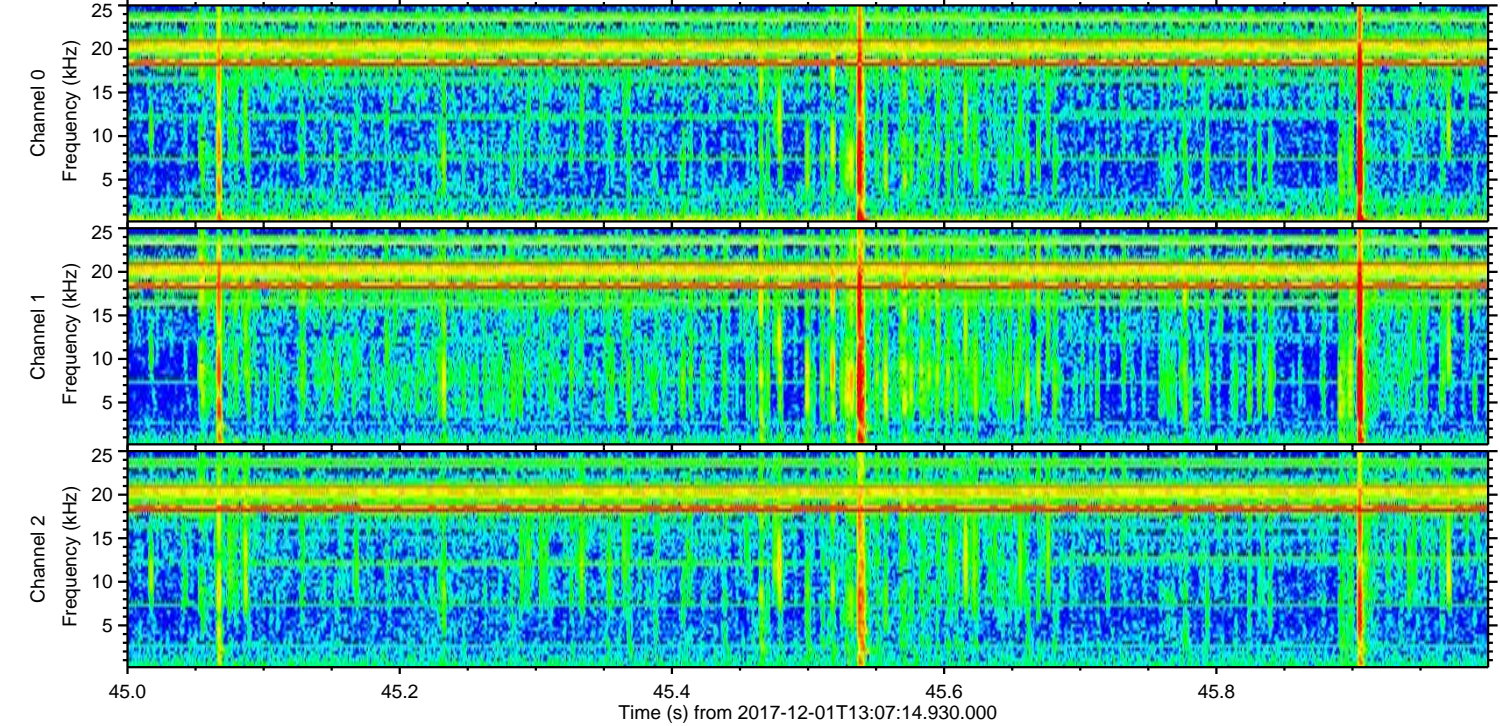
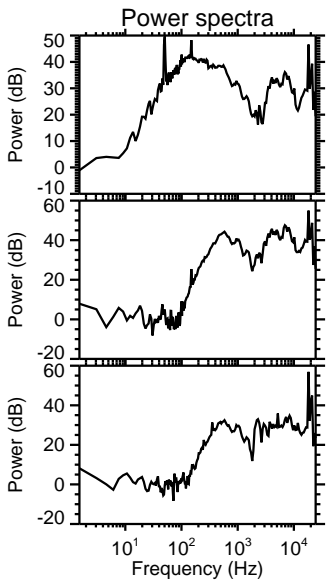
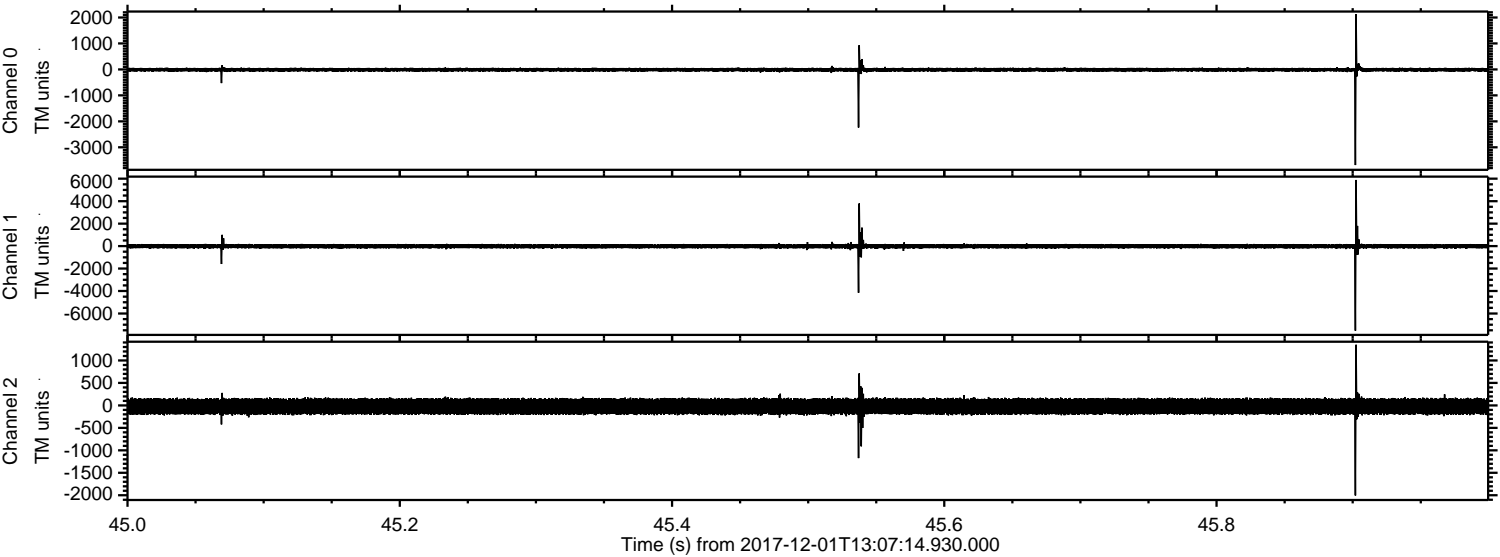

Processed Fri Dec 1 14:15:25 2017 by ELM ver.2012-10-06 from 001__elm20171201_130713__dat00.bin

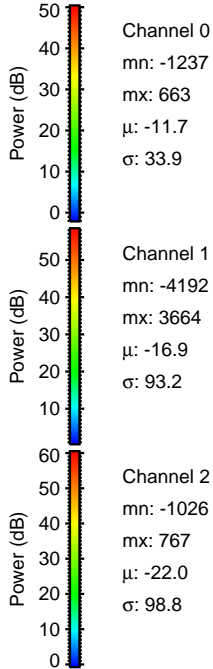
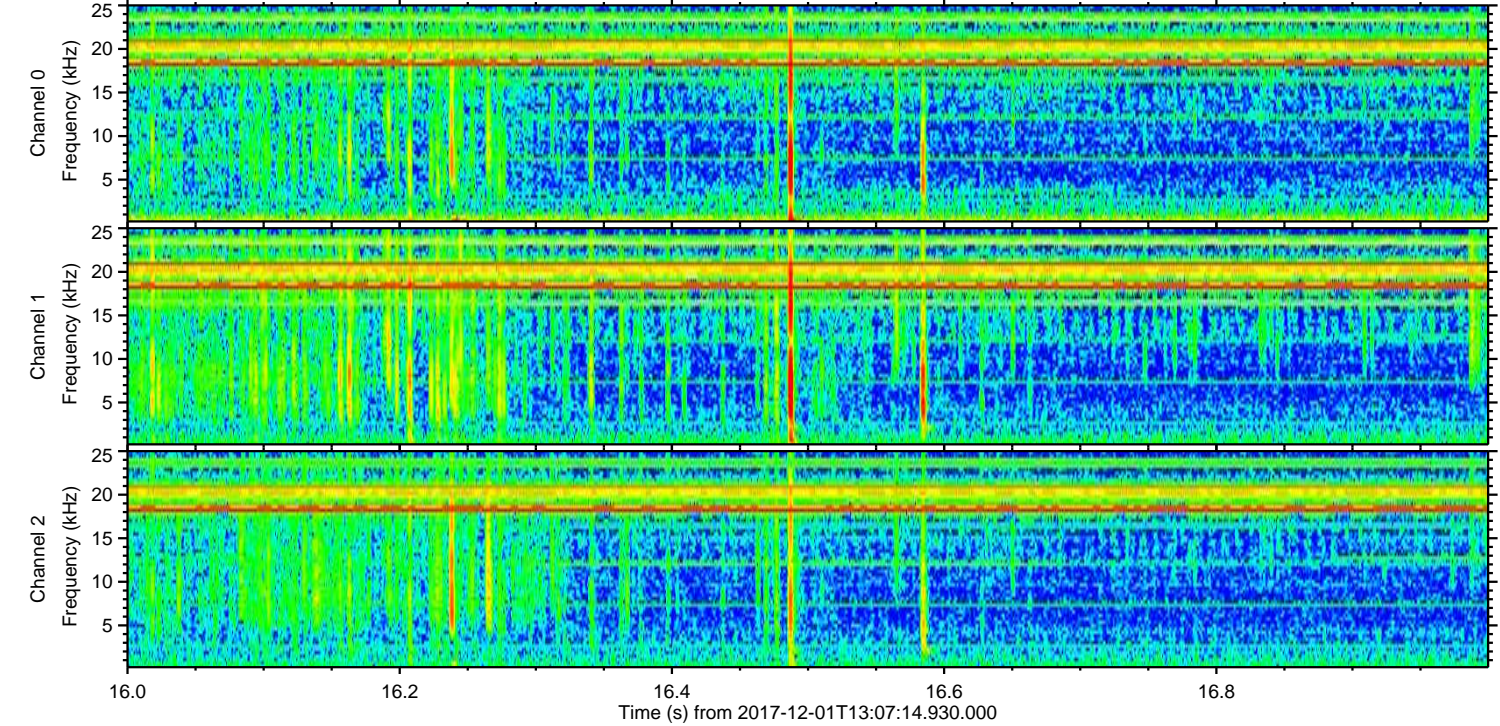
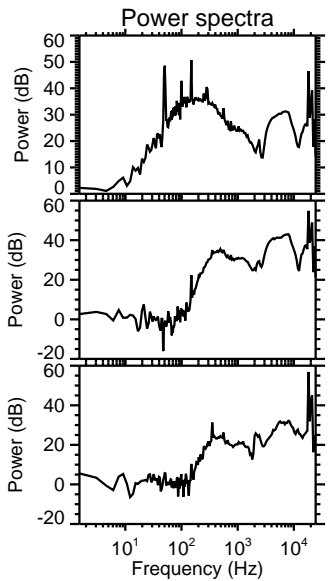
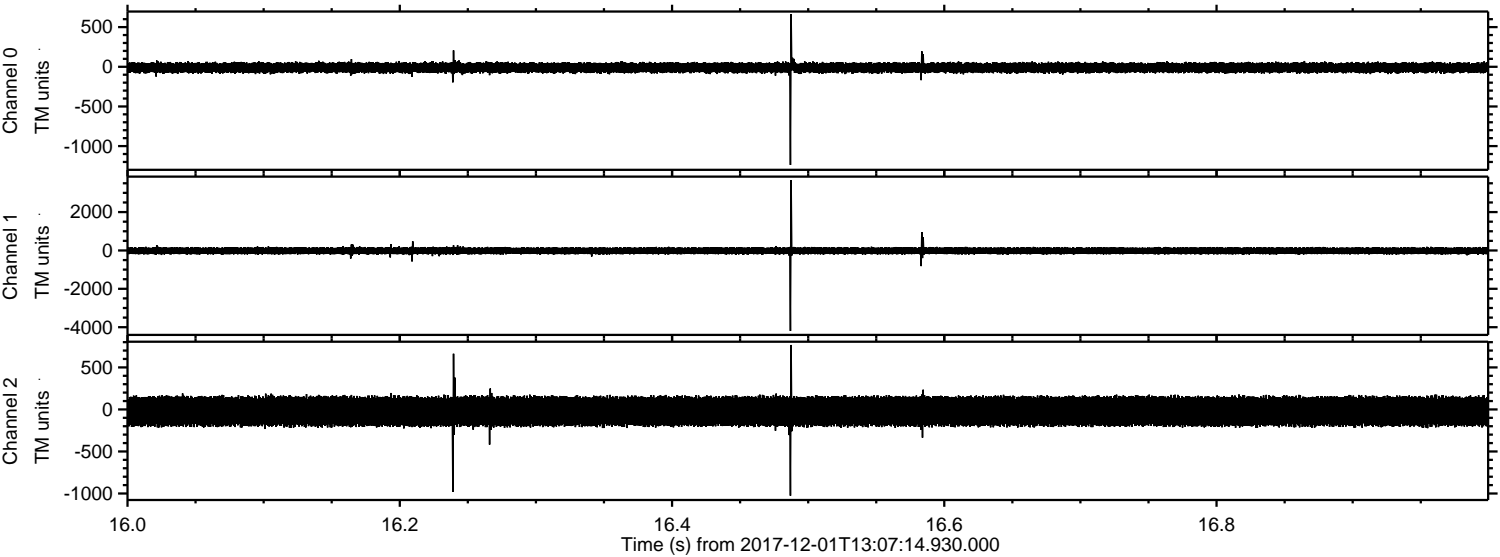

Processed Fri Dec 1 14:15:26 2017 by ELM ver.2012-10-06 from 001__elm20171201_130713__dat00.bin

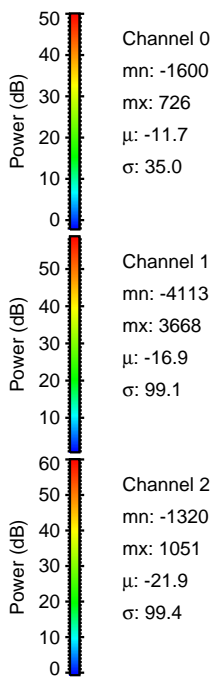
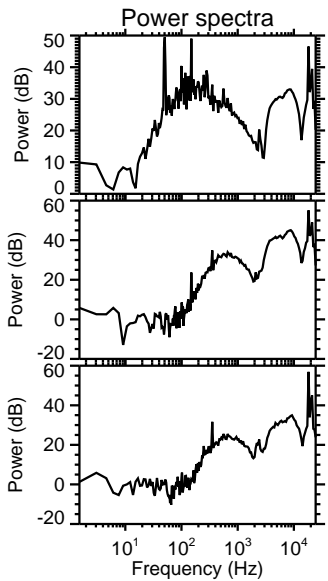
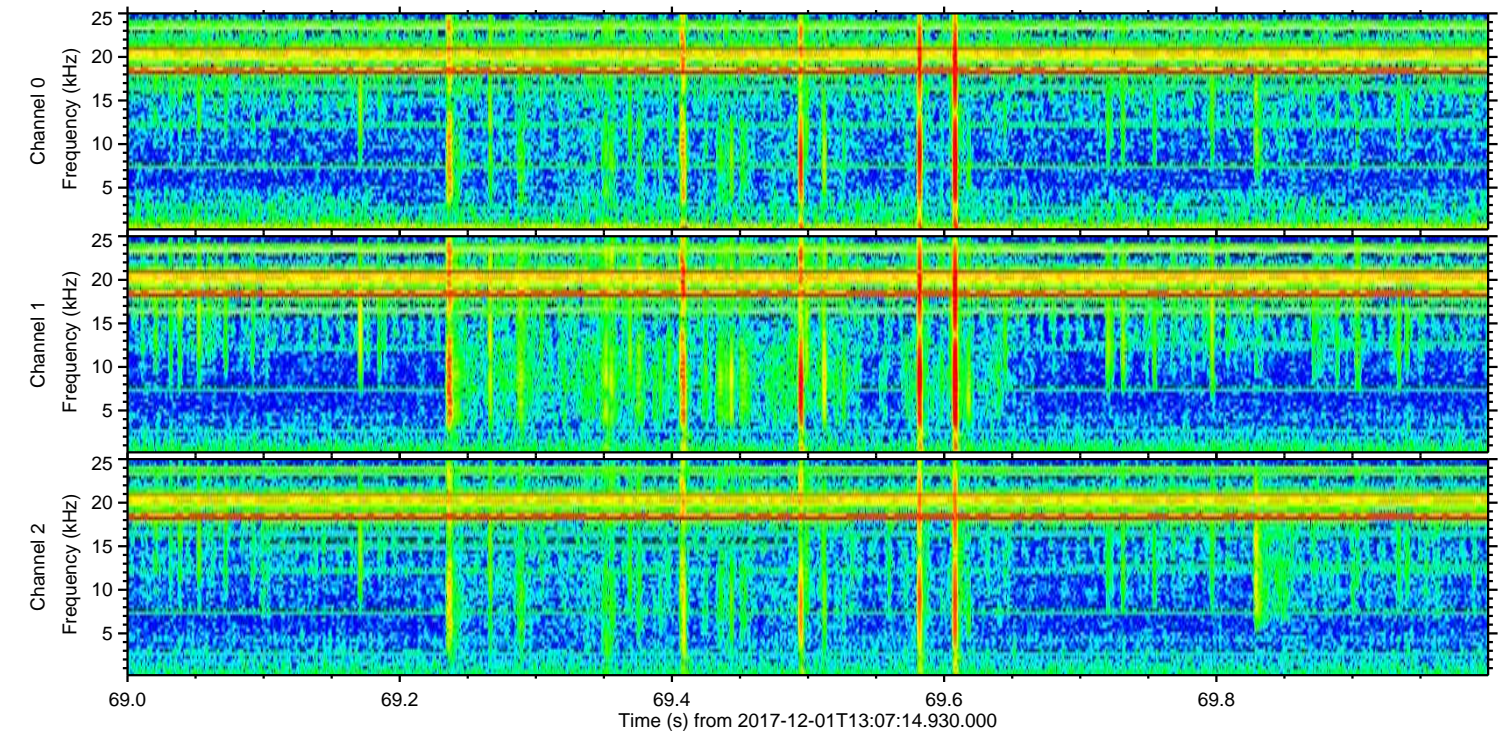
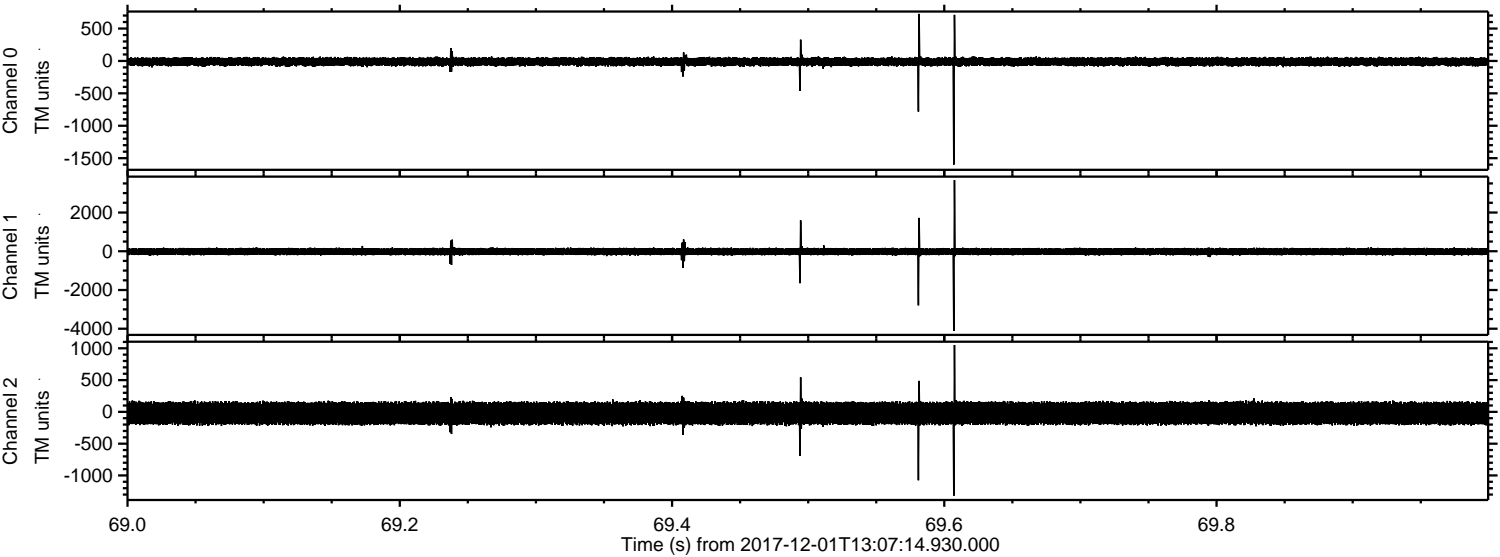

ELMAVAN 3D WAVEFORMS (Measured data sampled at 50 kHz) 51000 packets of 144 samples from 2017-12-01T13:07:14.930.000. Part 112/147

Processed Fri Dec 1 14:15:27 2017 by ELM ver.2012-10-06 from 001__elm20171201_130713__dat00.bin

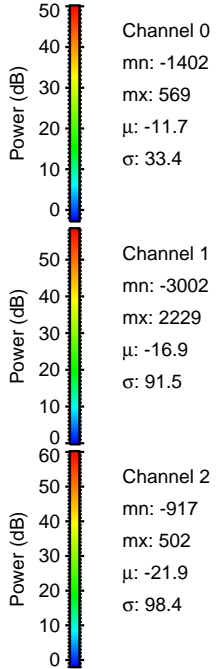
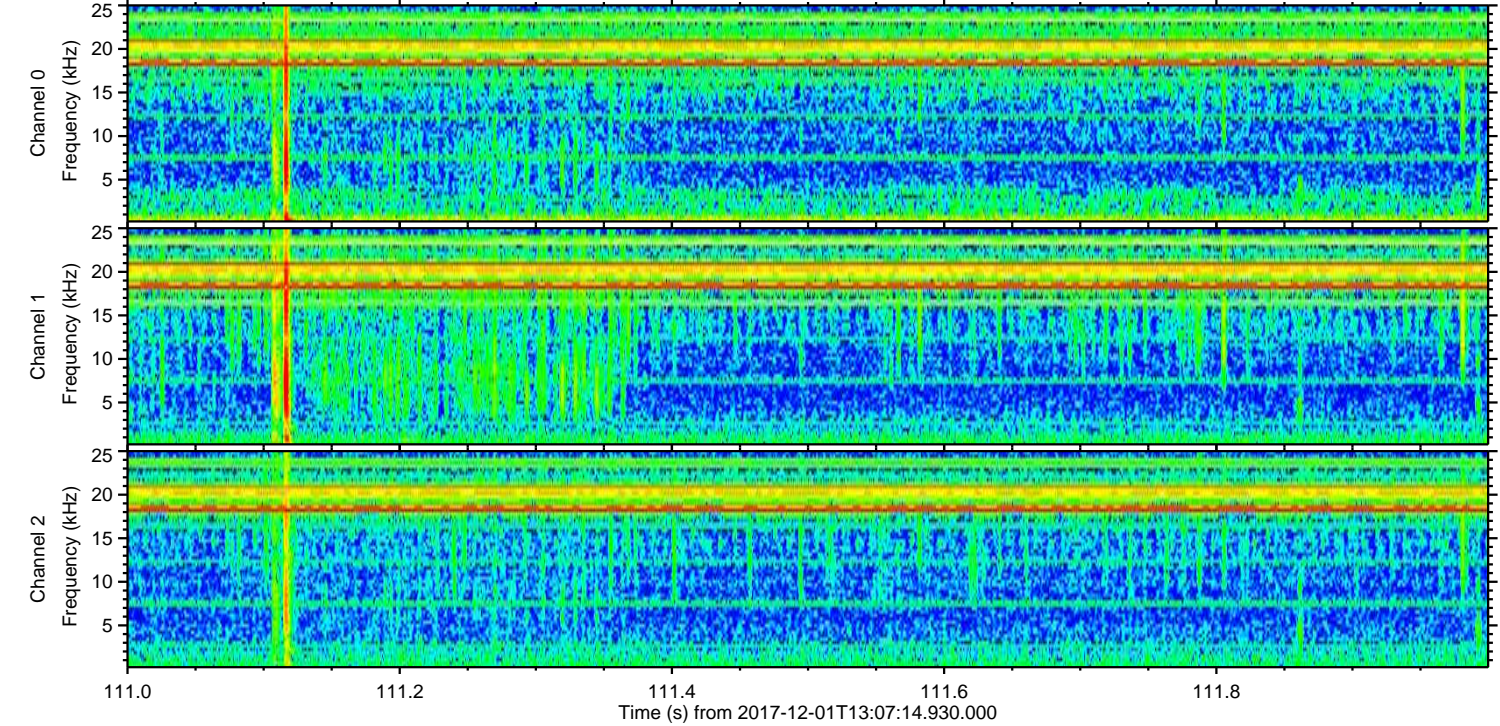
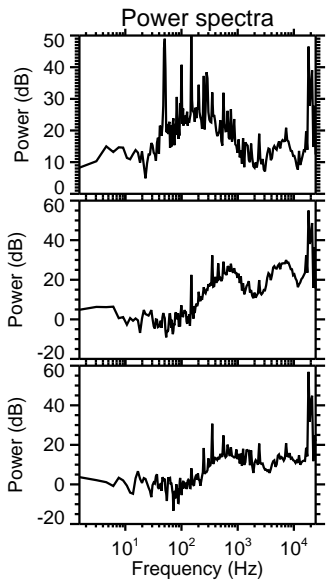
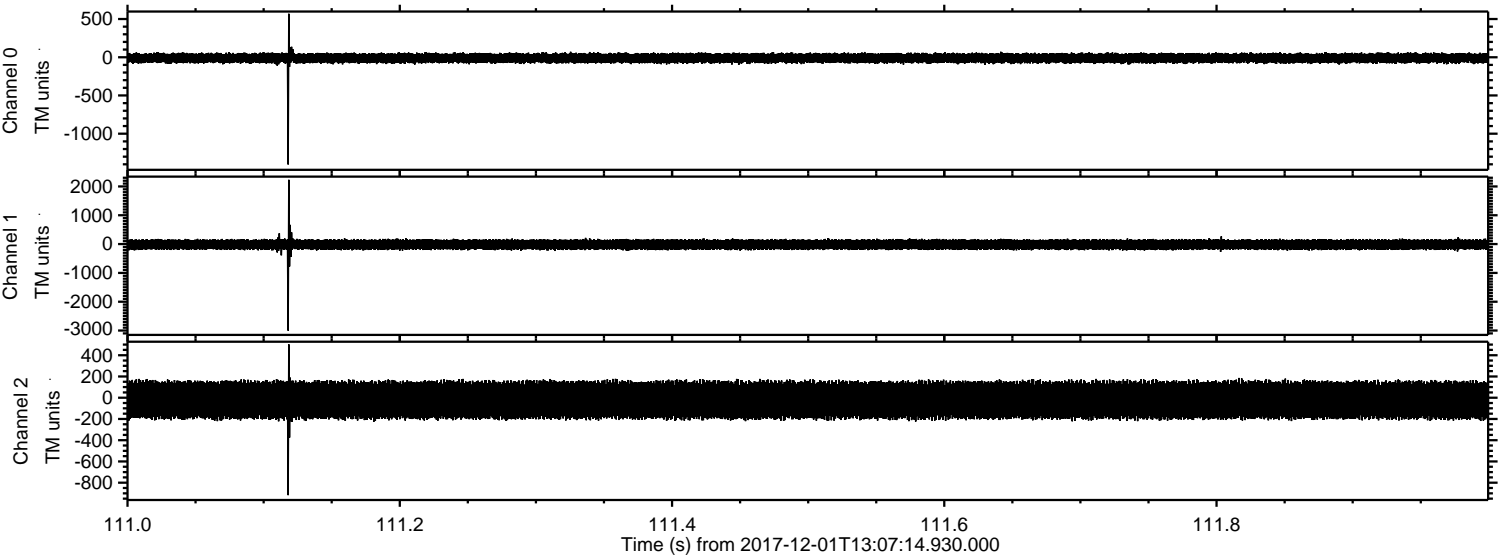

ELMAVAN 3D WAVEFORMS (Measured data sampled at 50 kHz) 51000 packets of 144 samples from 2017-12-01T13:07:14.930.000. Part 130/147

Processed Fri Dec 1 14:15:28 2017 by ELM ver.2012-10-06 from 001__elm20171201_130713_dat00.bin

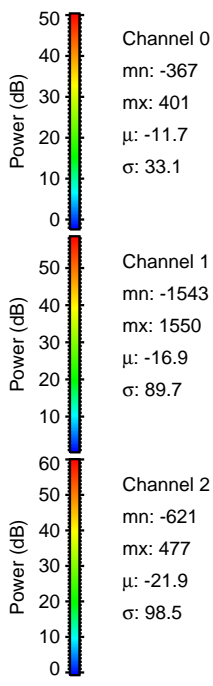
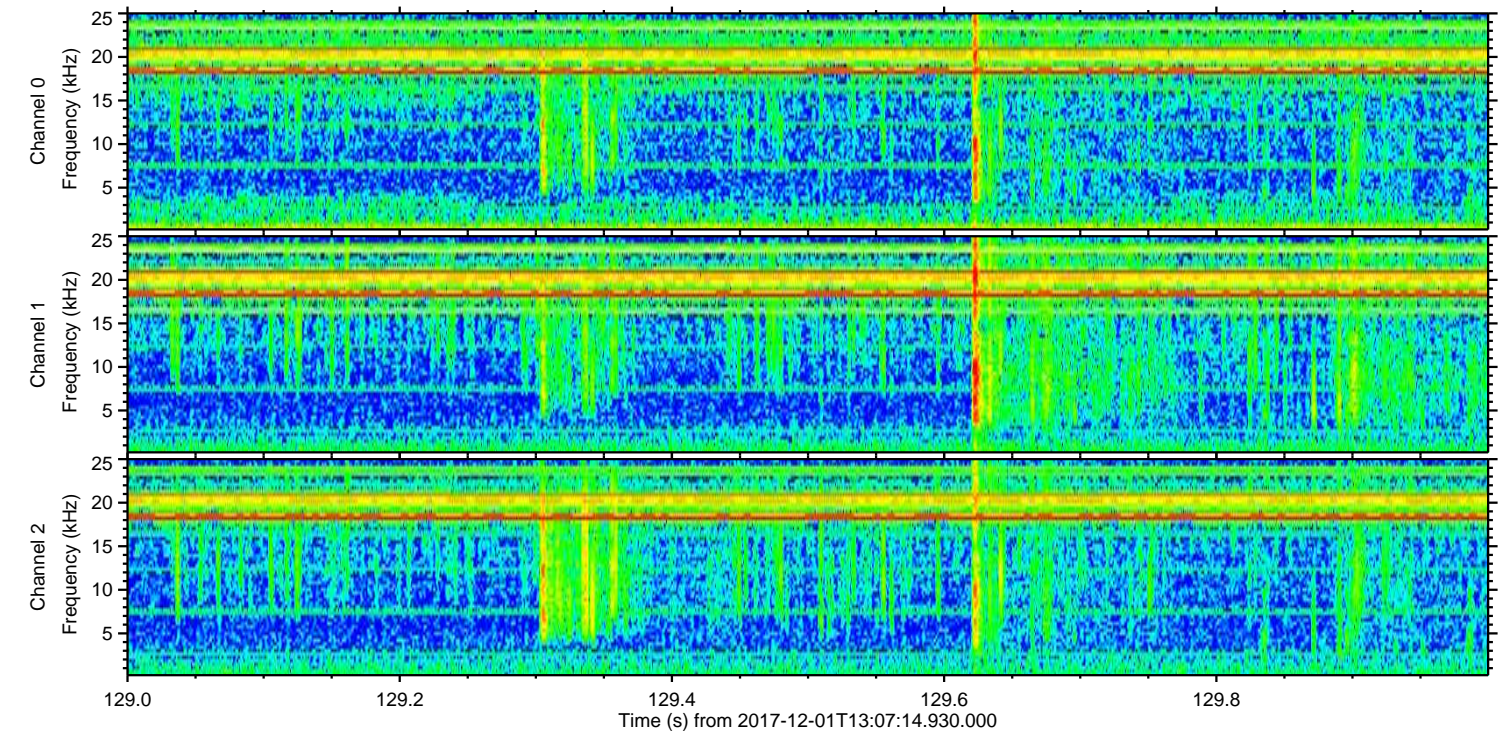
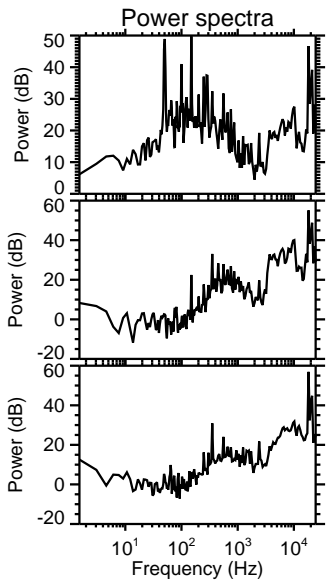
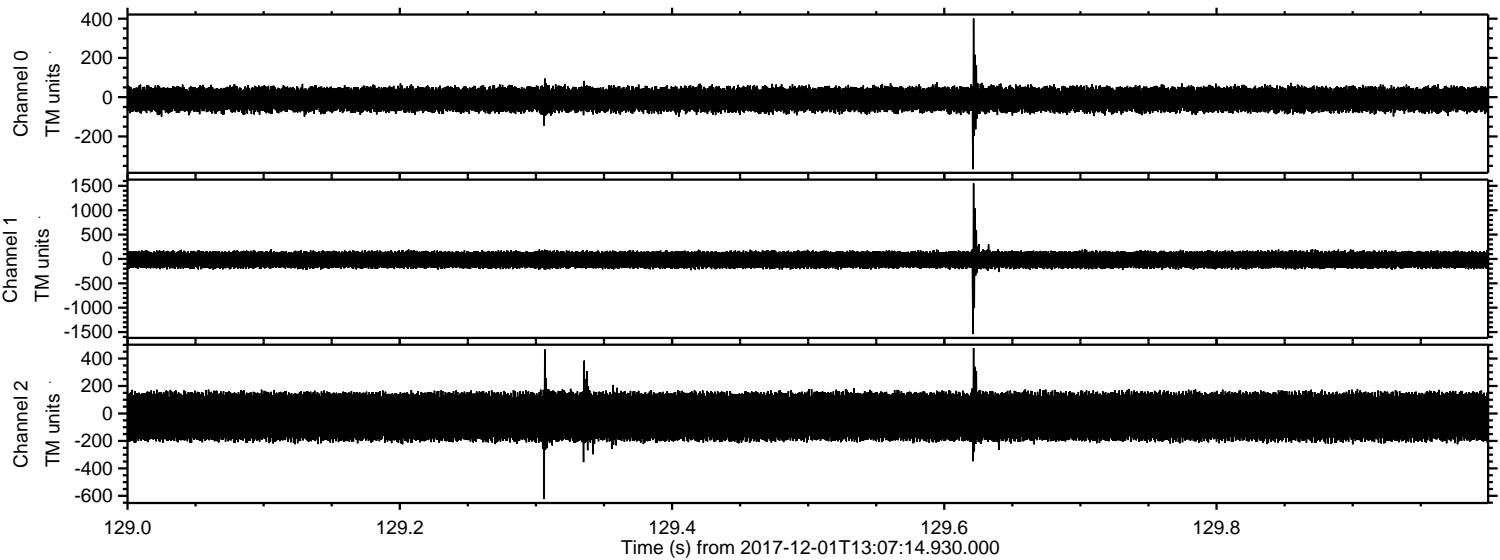

Processed Fri Dec 1 14:15:29 2017 by ELM ver.2012-10-06 from 001__elm20171201_130713__dat00.bin

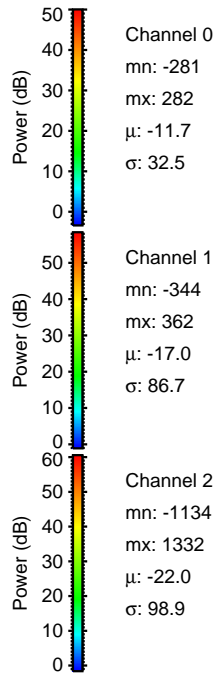
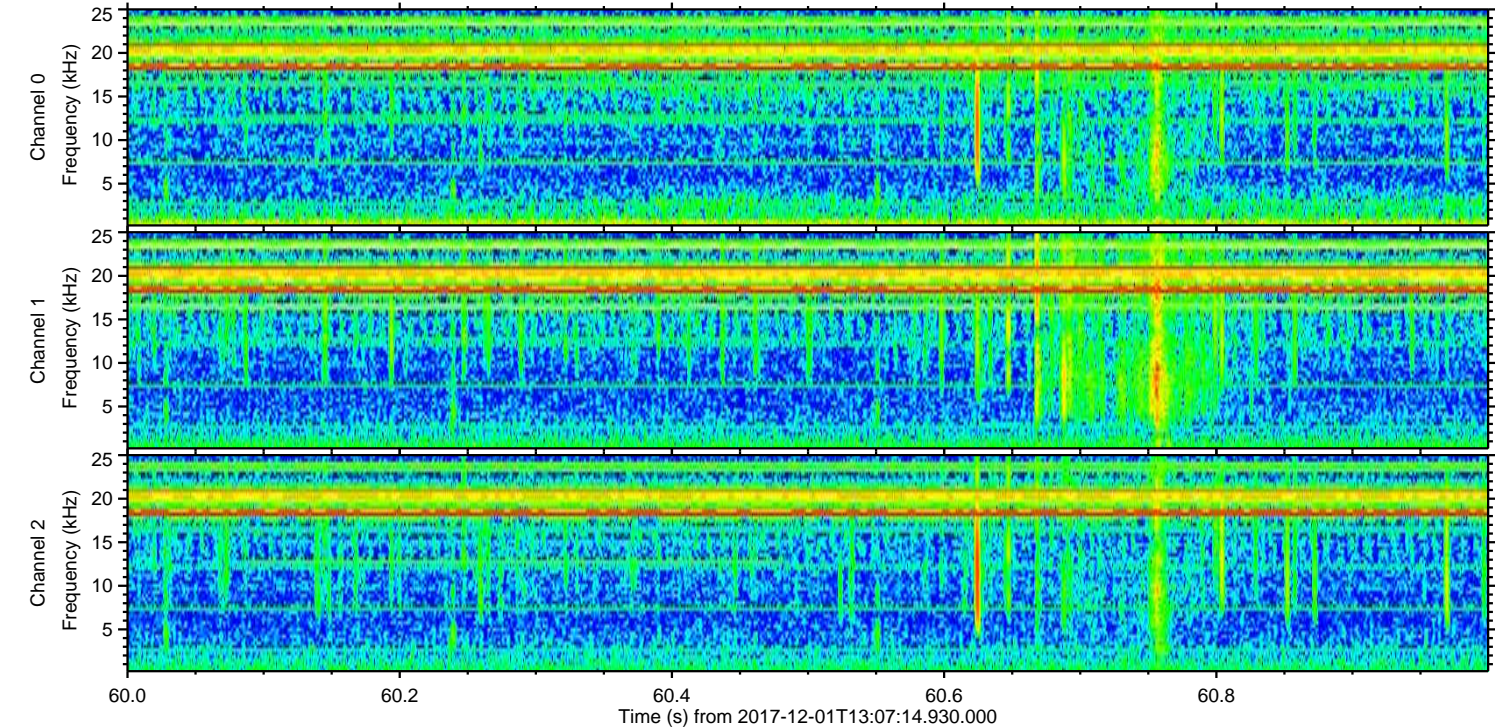
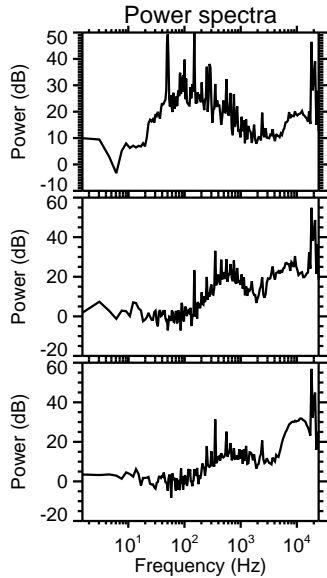
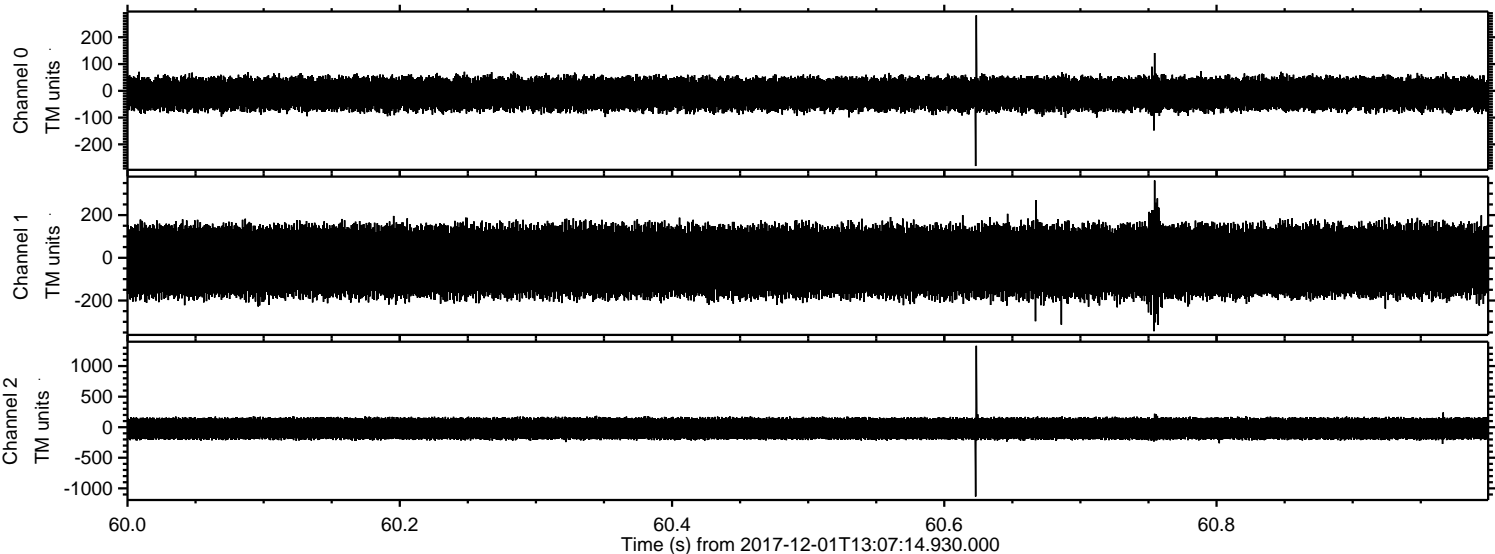

Processed Fri Dec 1 14:15:29 2017 by ELM ver.2012-10-06 from 001__elm20171201_130713__dat00.bin

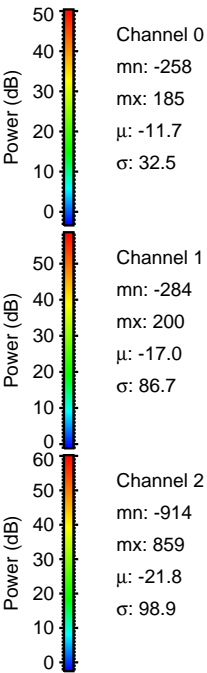
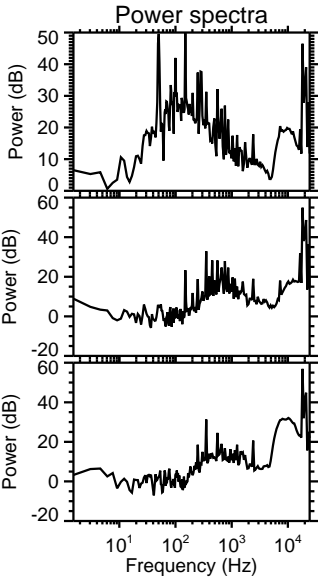
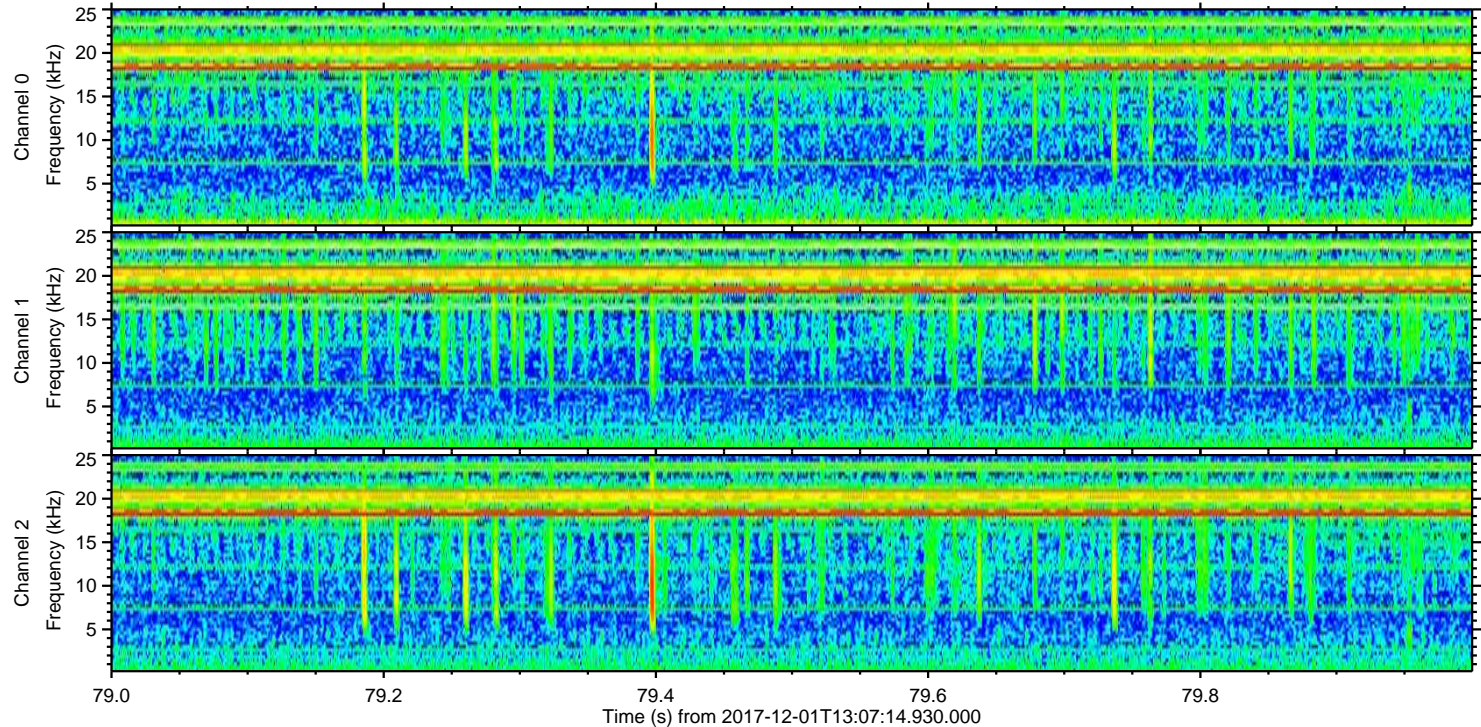
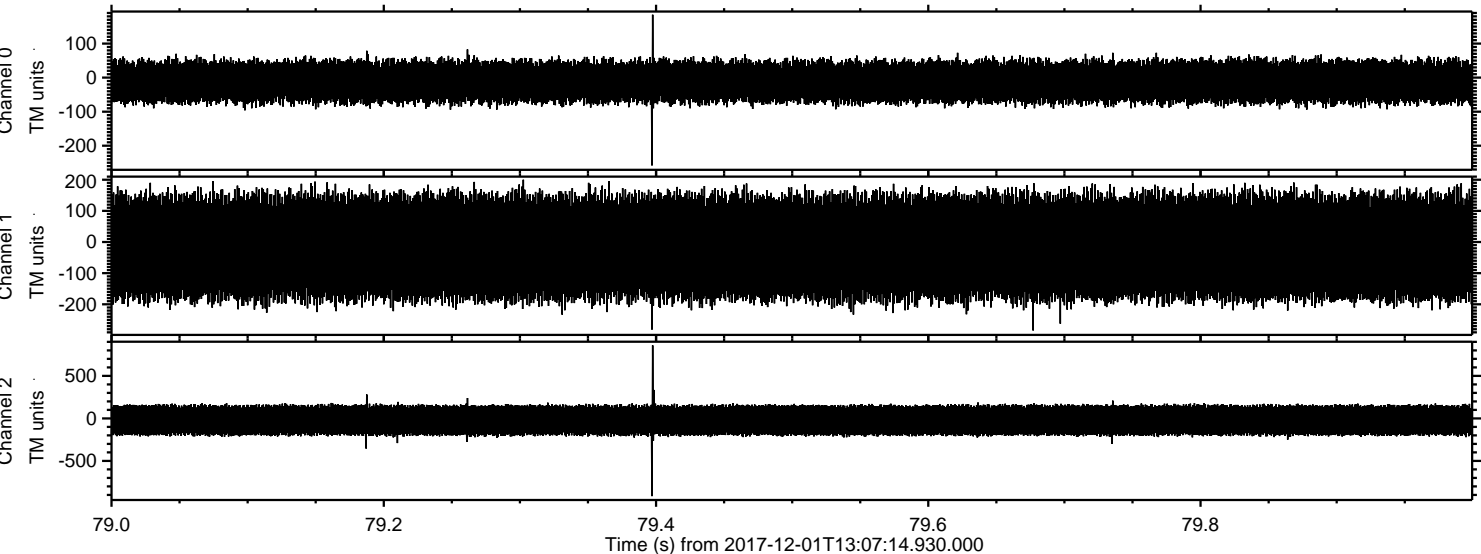

Channel 0
mn: -258
mx: 185
 μ : -11.7
 σ : 32.5

Channel 1
mn: -284
mx: 200
 μ : -17.0
 σ : 86.7

Channel 2
mn: -914
mx: 859
 μ : -21.8
 σ : 98.9

Processed Fri Dec 1 14:15:30 2017 by ELM ver.2012-10-06 from 001__elm20171201_130713__dat00.bin

