

ELMAVAN 3D WAVEFORMS (Measured data sampled at 50 kHz) 51000 packets of 144 samples from 2017-12-01T02:01:44.620.000.

Processed Fri Dec 1 03:10:00 2017 by ELM ver.2012-10-06 from 001__elm20171201_020143__dat00.bin

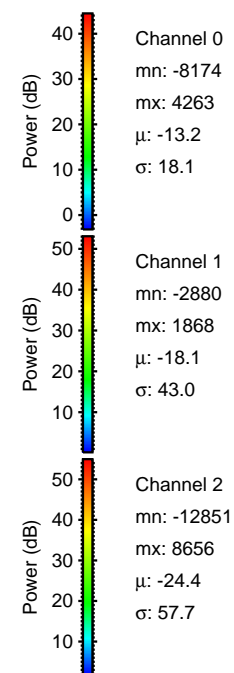
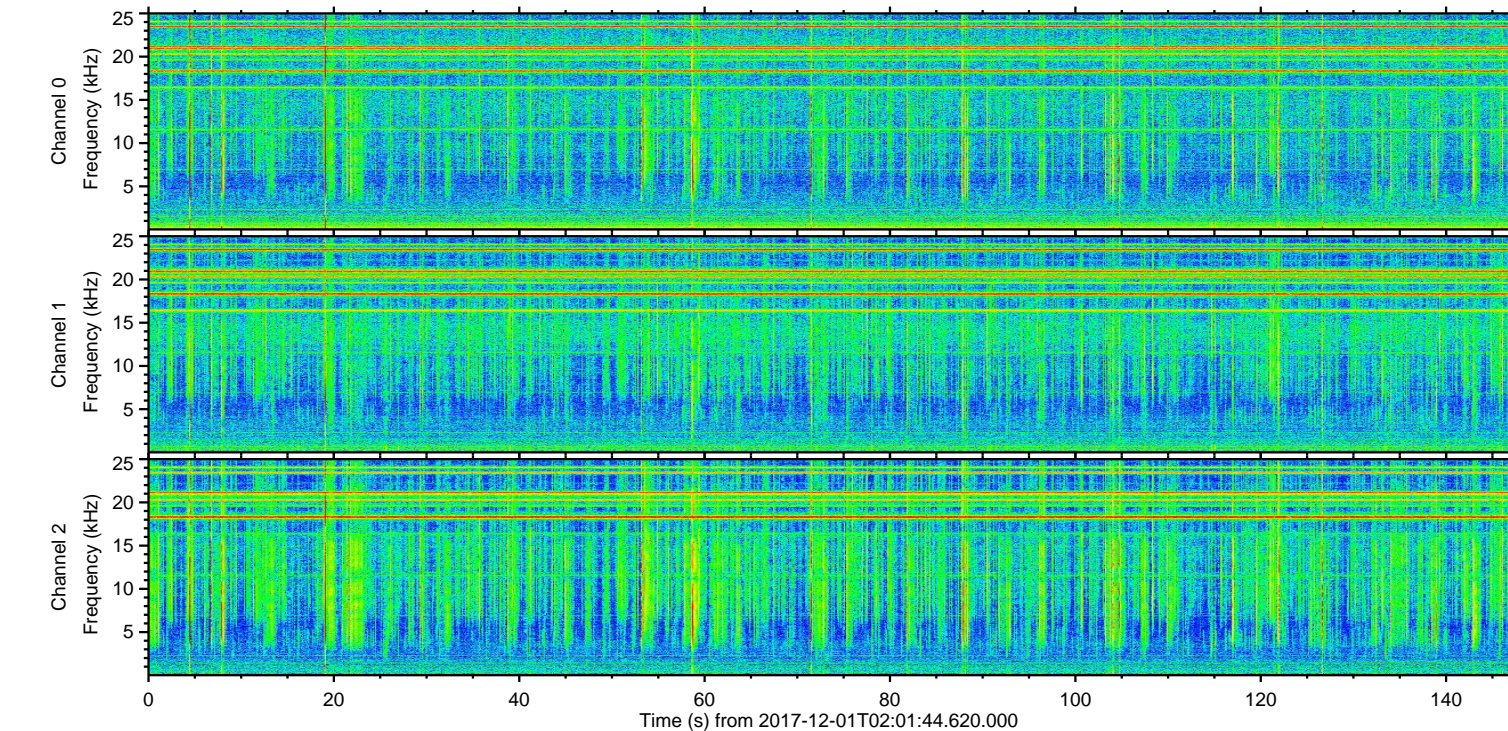
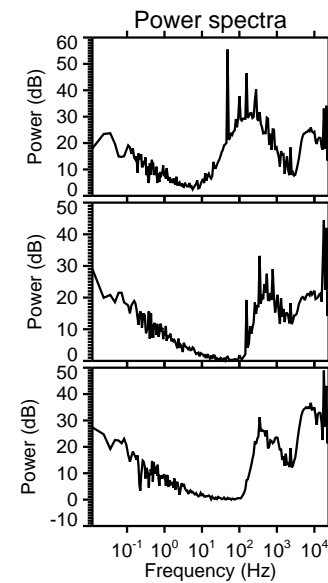
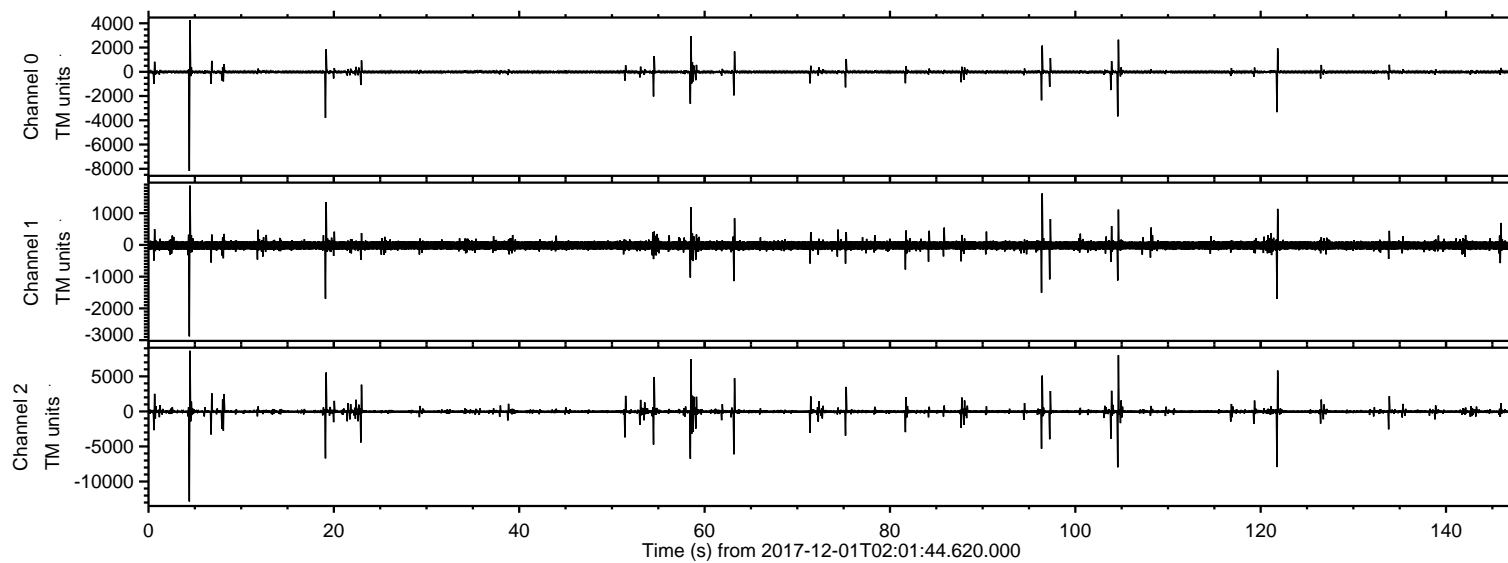

ELMAVAN 3D WAVEFORMS (Measured data sampled at 50 kHz) 51000 packets of 144 samples from 2017-12-01T02:01:44.620.000. Part 5/147

Processed Fri Dec 1 03:10:05 2017 by ELM ver.2012-10-06 from 001__elm20171201_020143__dat00.bin

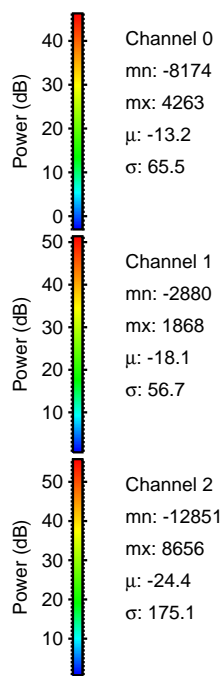
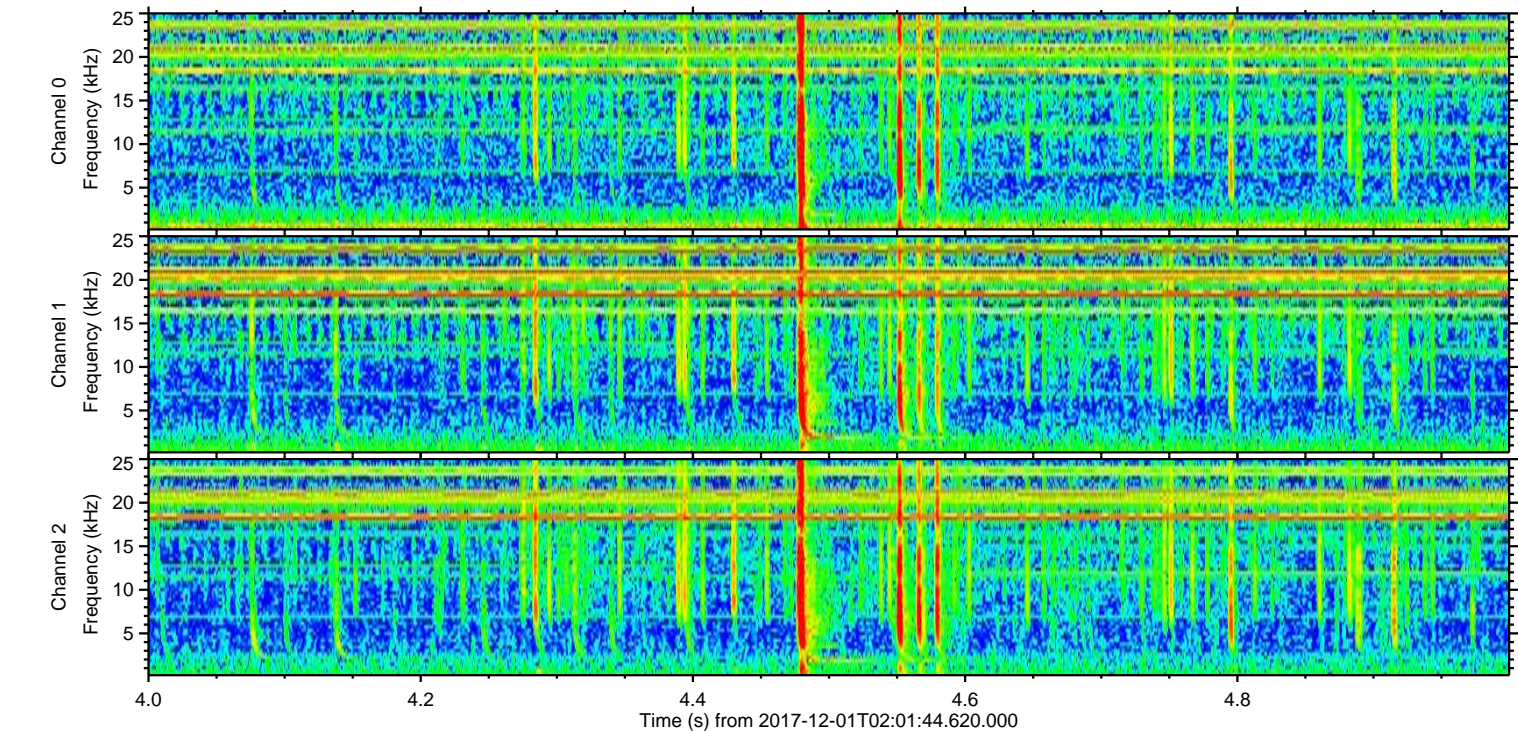
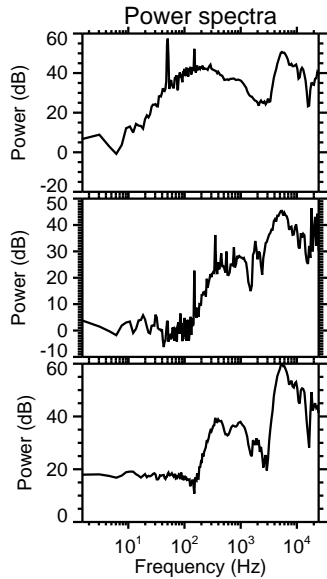
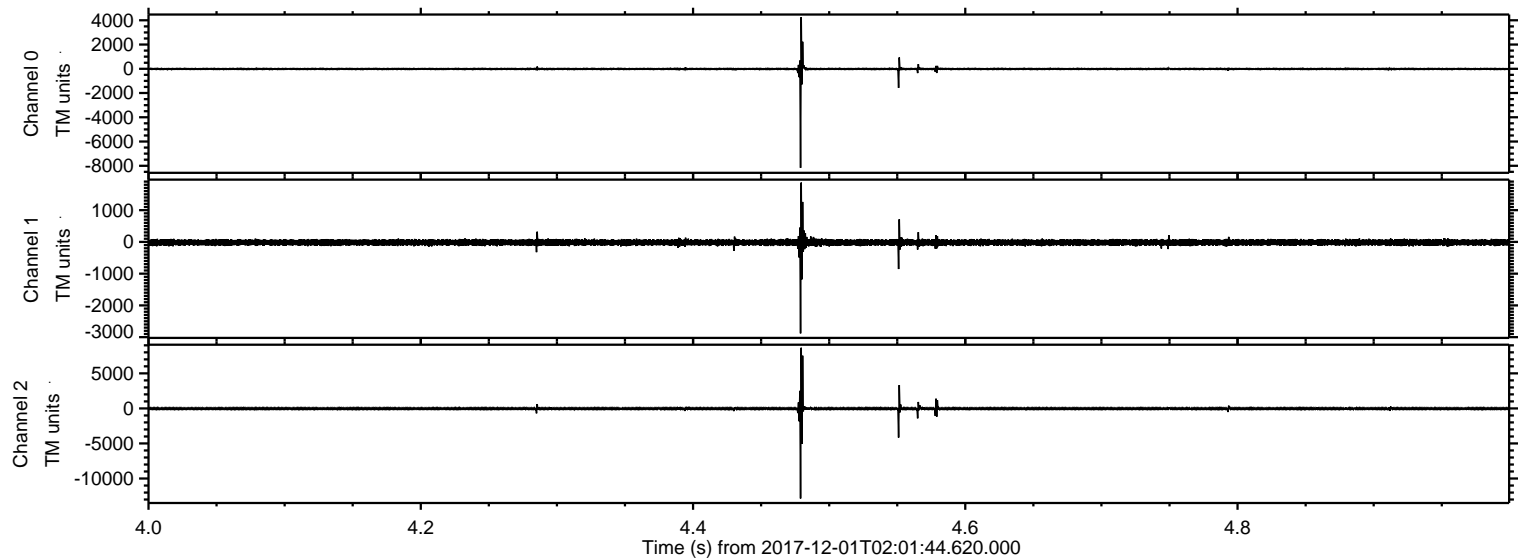

ELMAVAN 3D WAVEFORMS (Measured data sampled at 50 kHz) 51000 packets of 144 samples from 2017-12-01T02:01:44.620.000. Part 105/147

Processed Fri Dec 1 03:10:06 2017 by ELM ver.2012-10-06 from 001__elm20171201_020143__dat00.bin

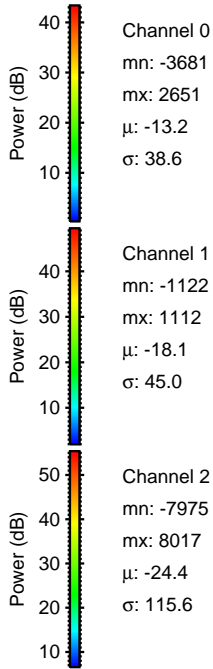
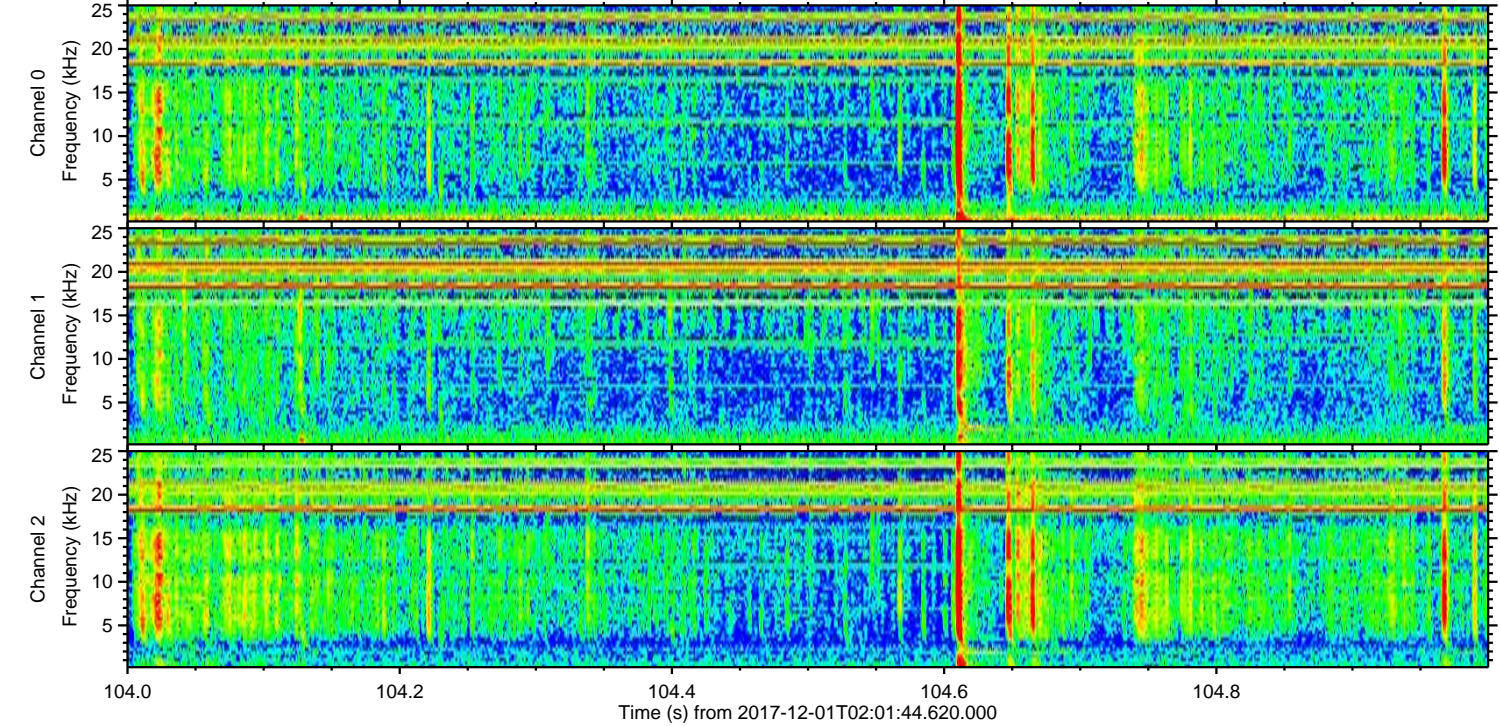
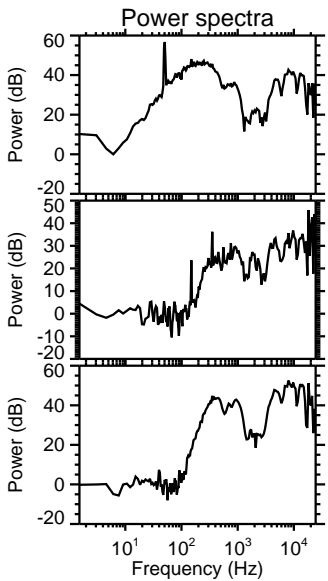
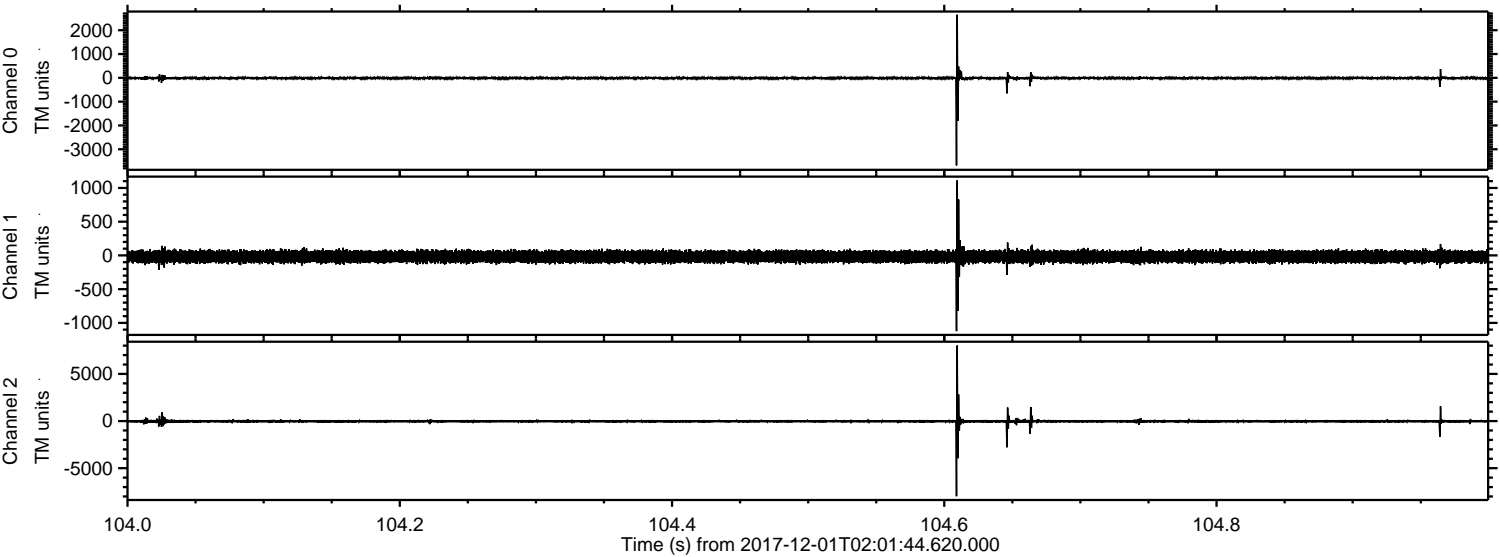

Channel 0
mn: -3681
mx: 2651
 μ : -13.2
 σ : 38.6

Channel 1
mn: -1122
mx: 1112
 μ : -18.1
 σ : 45.0

Channel 2
mn: -7975
mx: 8017
 μ : -24.4
 σ : 115.6

ELMAVAN 3D WAVEFORMS (Measured data sampled at 50 kHz) 51000 packets of 144 samples from 2017-12-01T02:01:44.620.000. Part 122/147

Processed Fri Dec 1 03:10:07 2017 by ELM ver.2012-10-06 from 001__elm20171201_020143__dat00.bin

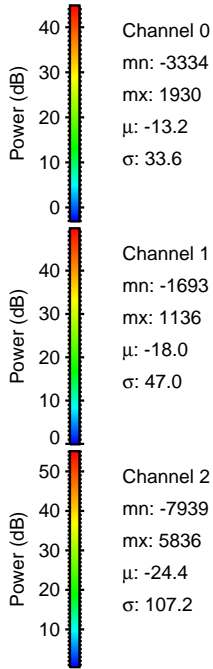
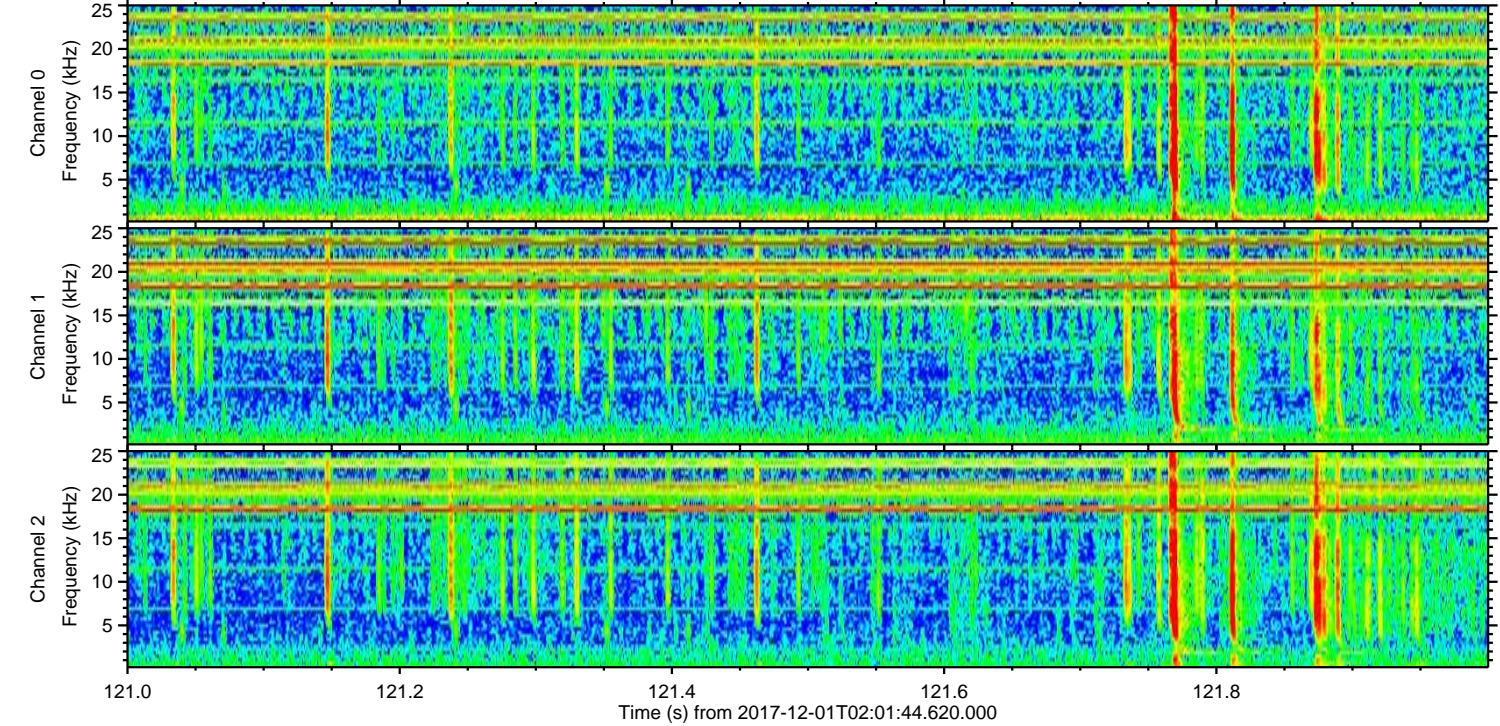
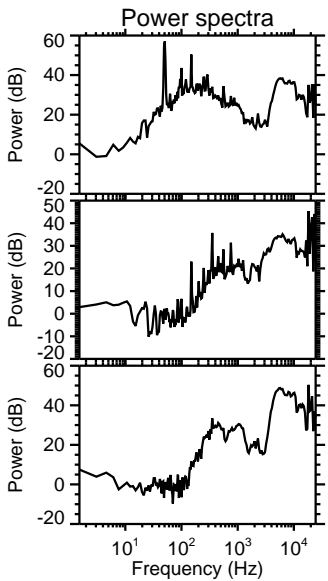
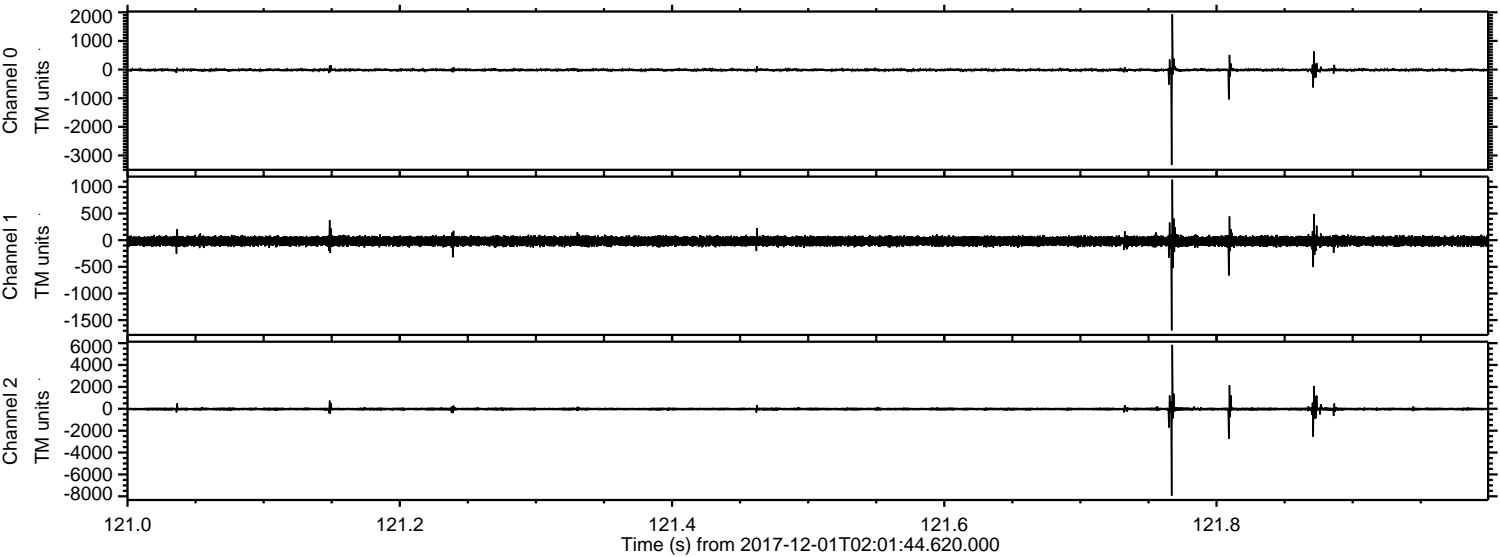

Channel 0
mn: -3334
mx: 1930
 μ : -13.2
 σ : 33.6

Channel 1
mn: -1693
mx: 1136
 μ : -18.0
 σ : 47.0

Channel 2
mn: -7939
mx: 5836
 μ : -24.4
 σ : 107.2

Processed Fri Dec 1 03:10:07 2017 by ELM ver.2012-10-06 from 001__elm20171201_020143__dat00.bin

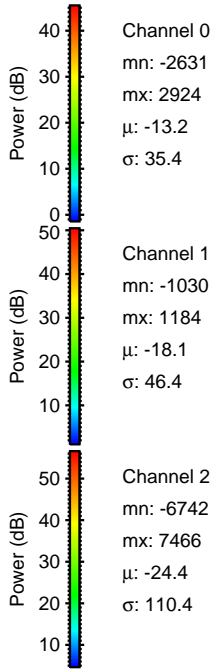
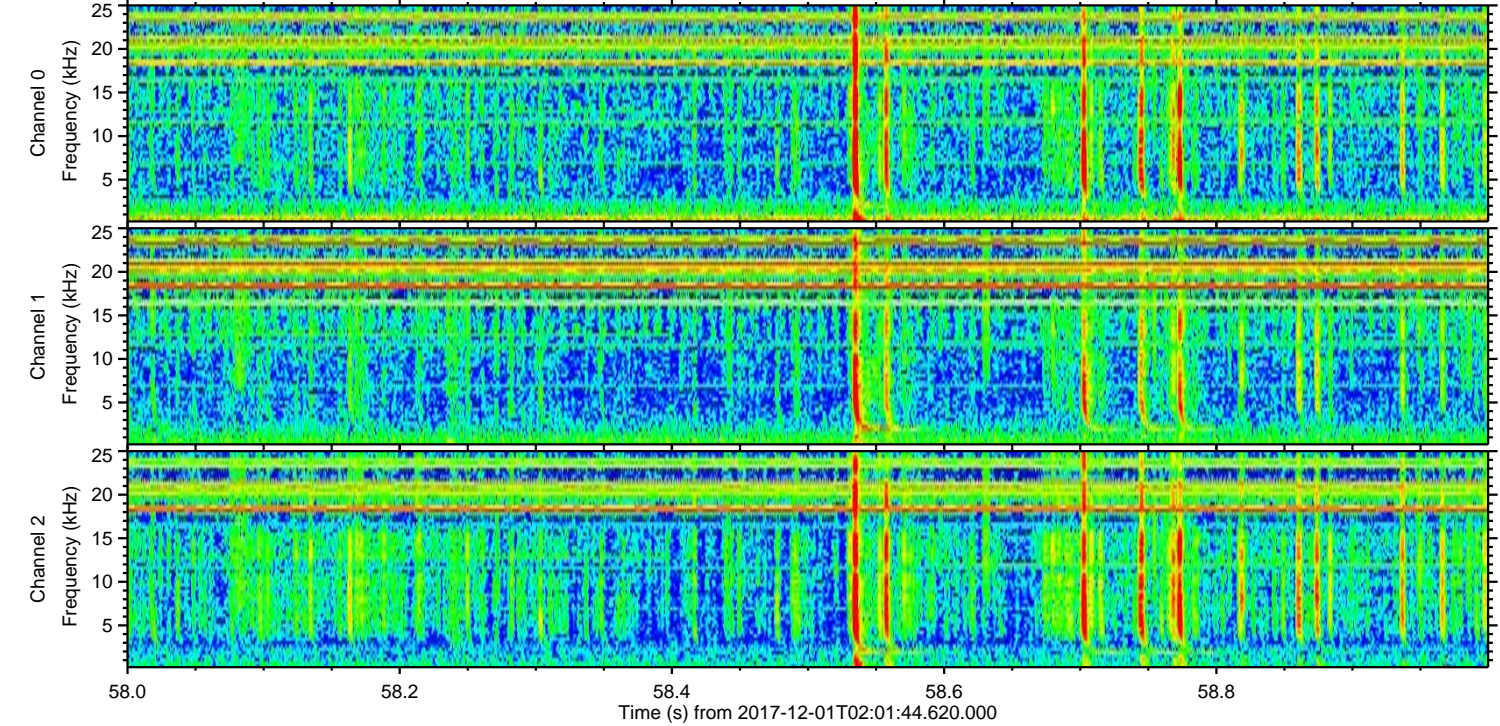
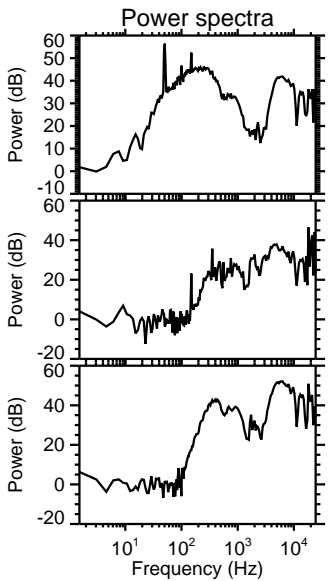
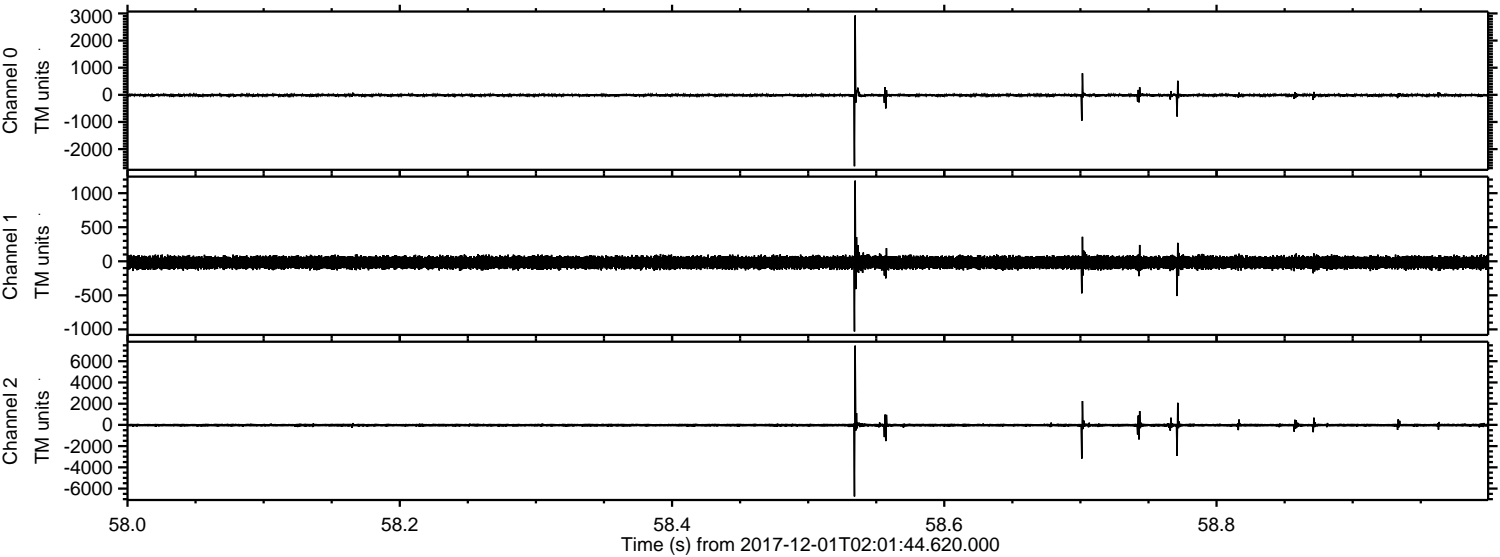

ELMAVAN 3D WAVEFORMS (Measured data sampled at 50 kHz) 51000 packets of 144 samples from 2017-12-01T02:01:44.620.000. Part 20/147

Processed Fri Dec 1 03:10:08 2017 by ELM ver.2012-10-06 from 001__elm20171201_020143__dat00.bin

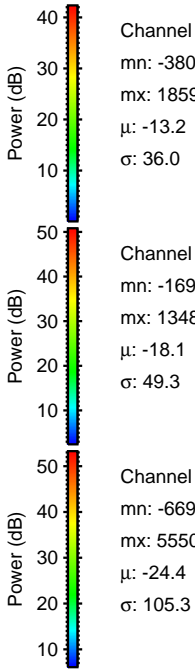
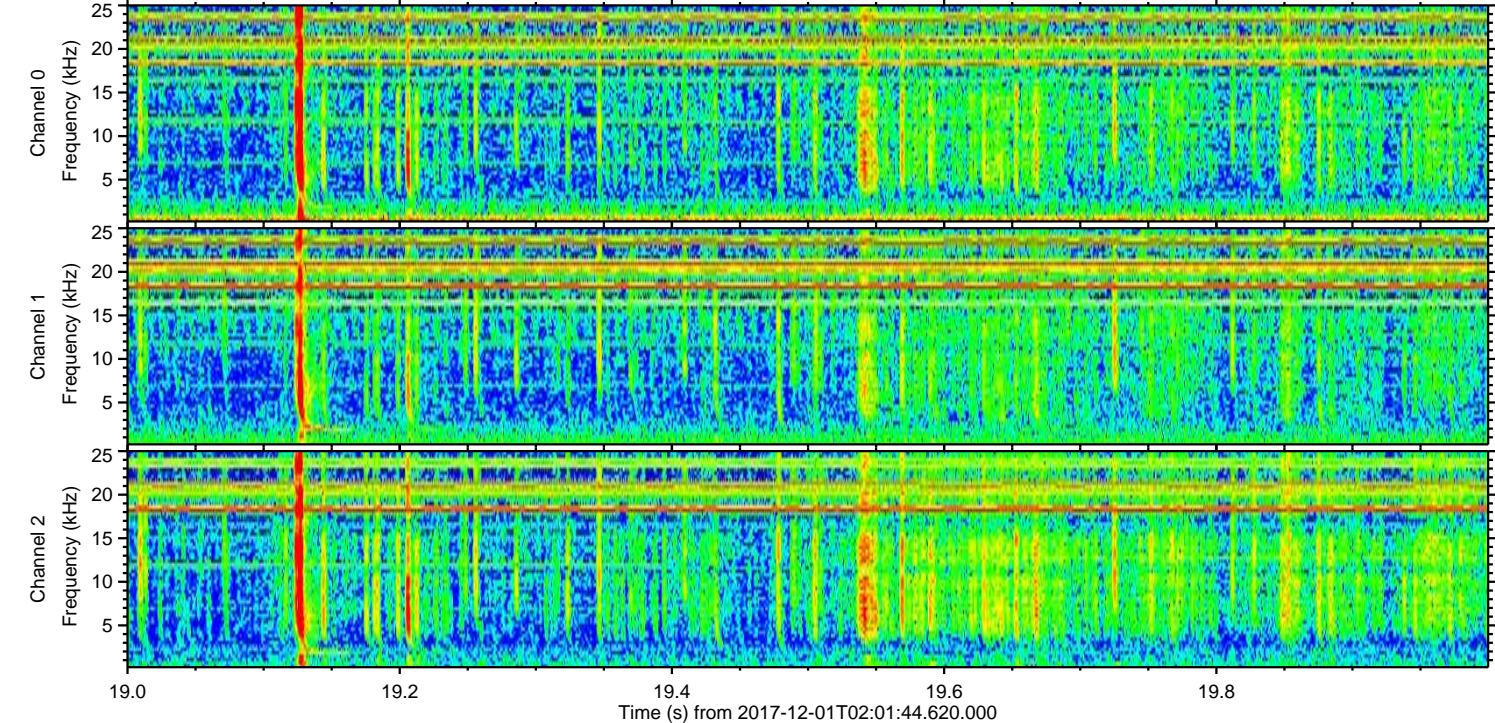
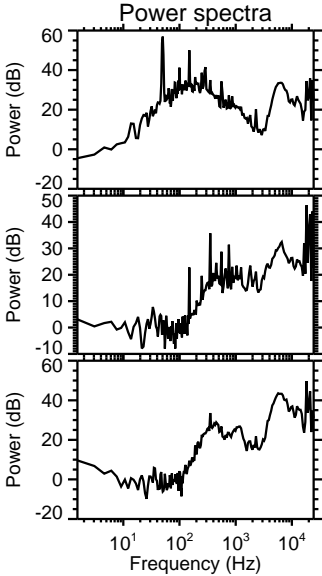
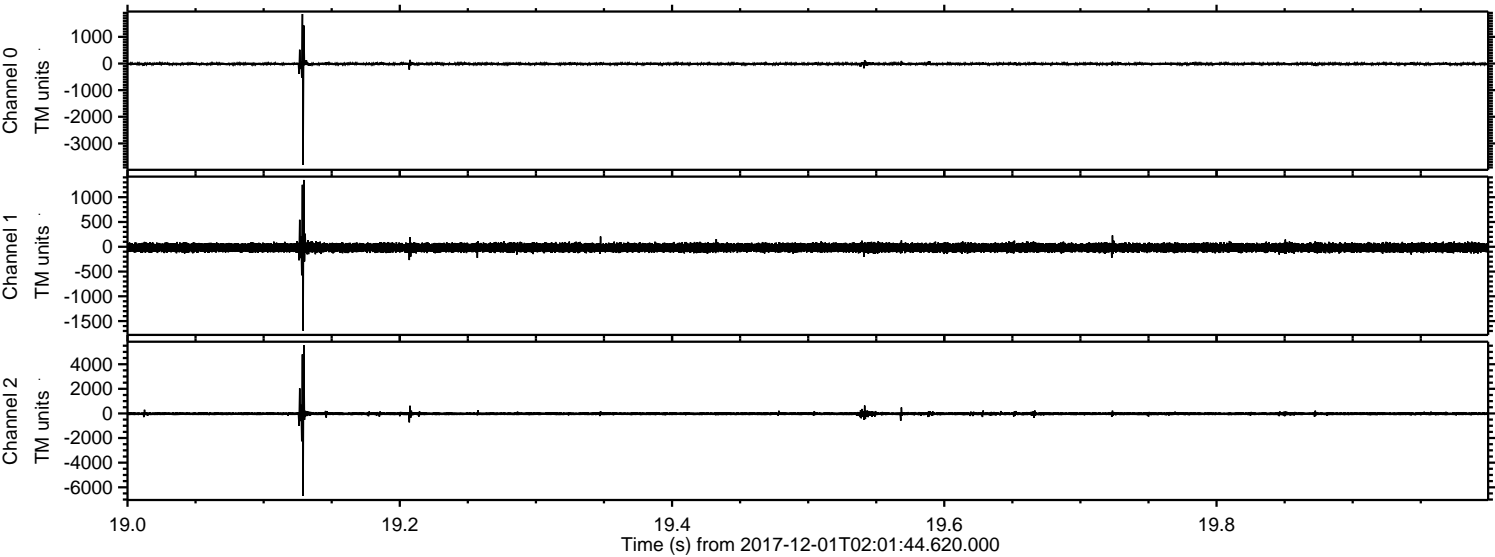

Processed Fri Dec 1 03:10:09 2017 by ELM ver.2012-10-06 from 001__elm20171201_020143__dat00.bin

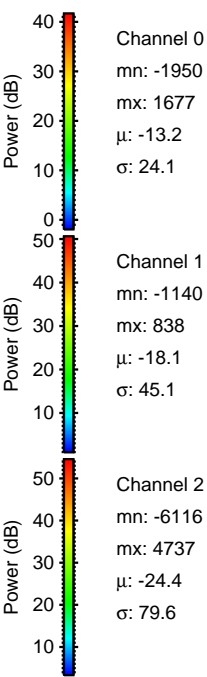
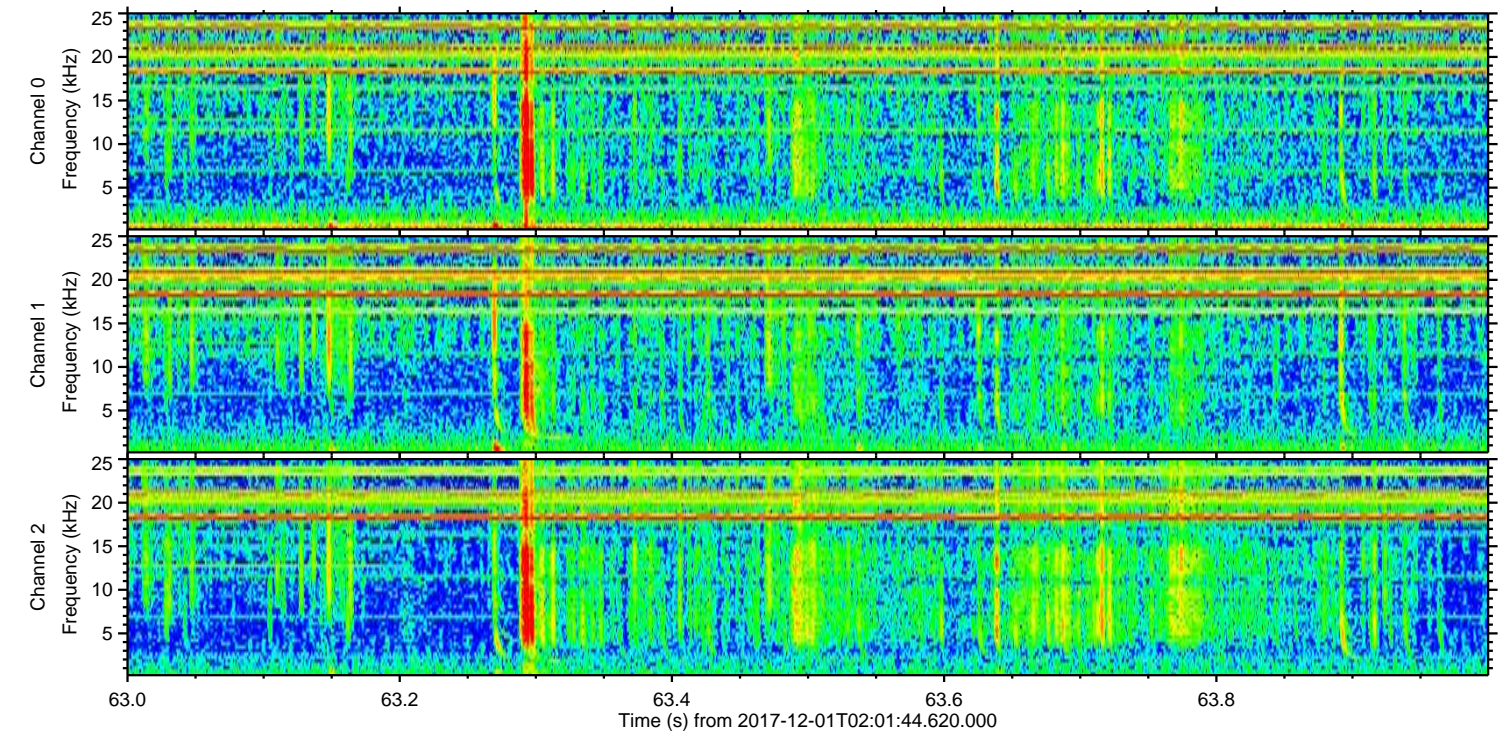
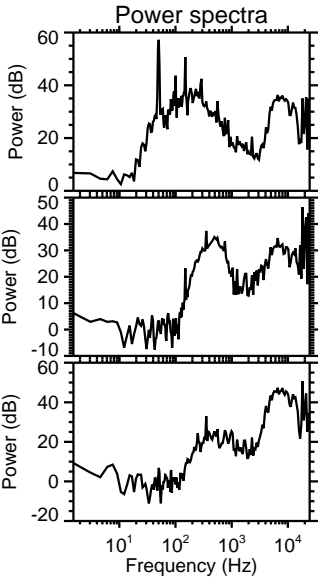
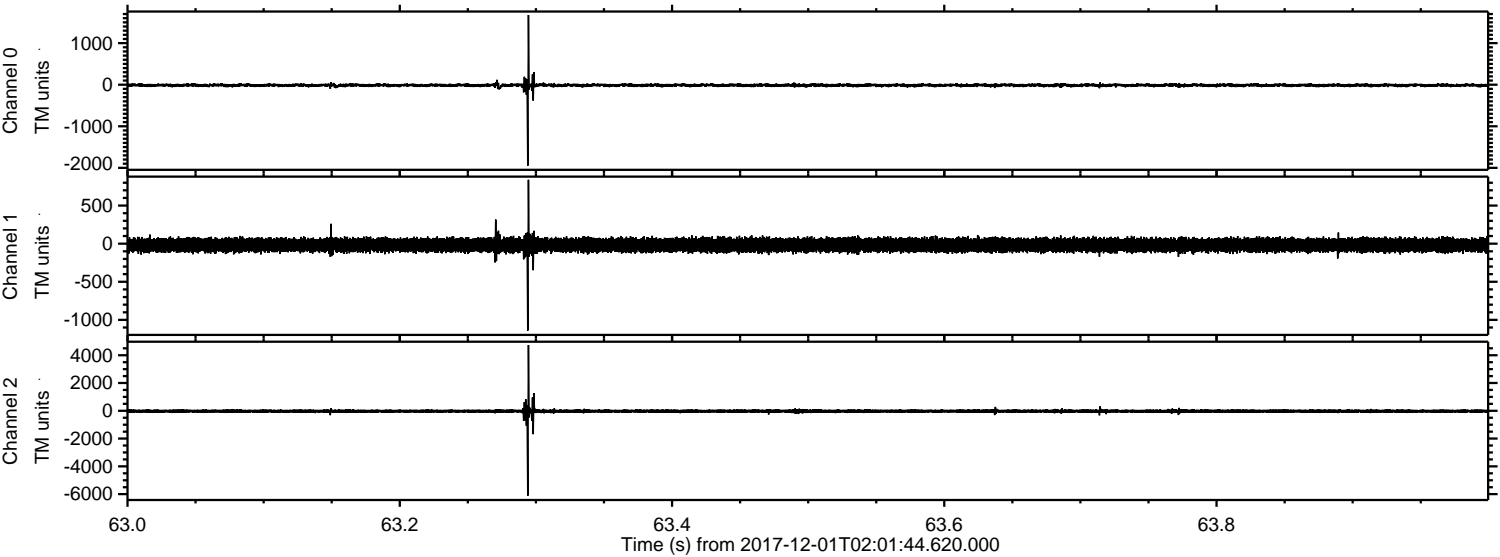

Channel 0
mn: -1950
mx: 1677
 μ : -13.2
 σ : 24.1

Channel 1
mn: -1140
mx: 838
 μ : -18.1
 σ : 45.1

Channel 2
mn: -6116
mx: 4737
 μ : -24.4
 σ : 79.6

Processed Fri Dec 1 03:10:10 2017 by ELM ver.2012-10-06 from 001__elm20171201_020143__dat00.bin

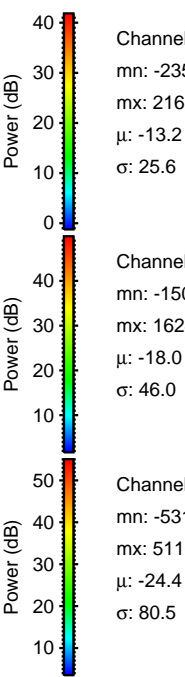
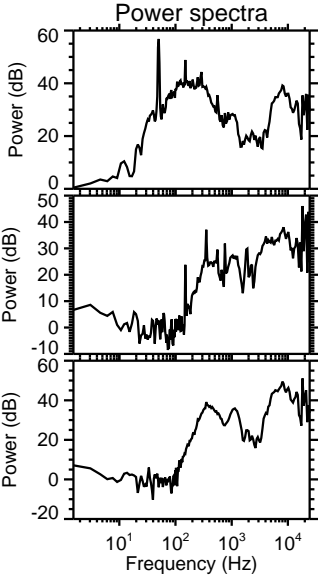
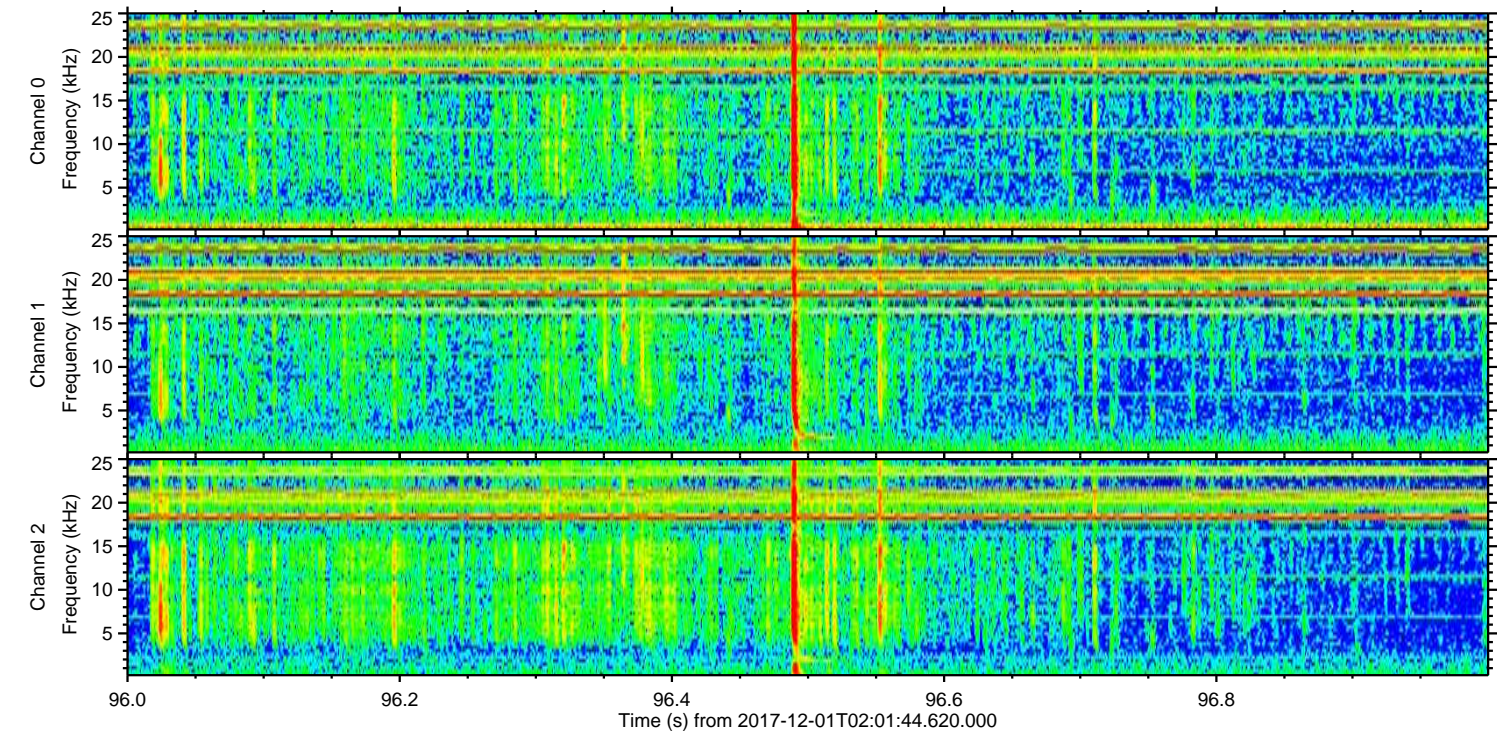
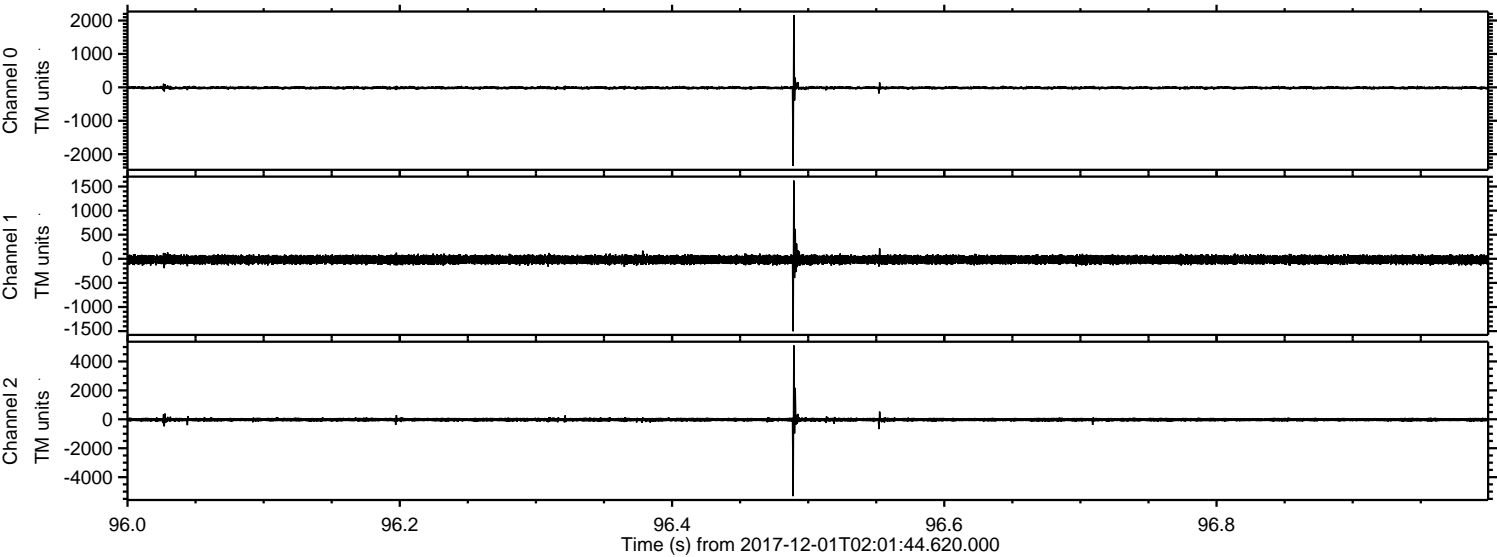

Channel 0
mn: -2350
mx: 2161
 μ : -13.2
 σ : 25.6

Channel 1
mn: -1504
mx: 1624
 μ : -18.0
 σ : 46.0

Channel 2
mn: -5315
mx: 5110
 μ : -24.4
 σ : 80.5

Processed Fri Dec 1 03:10:10 2017 by ELM ver.2012-10-06 from 001__elm20171201_020143__dat00.bin

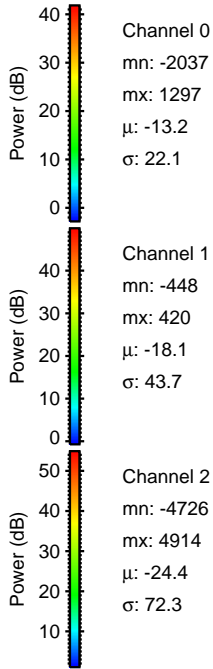
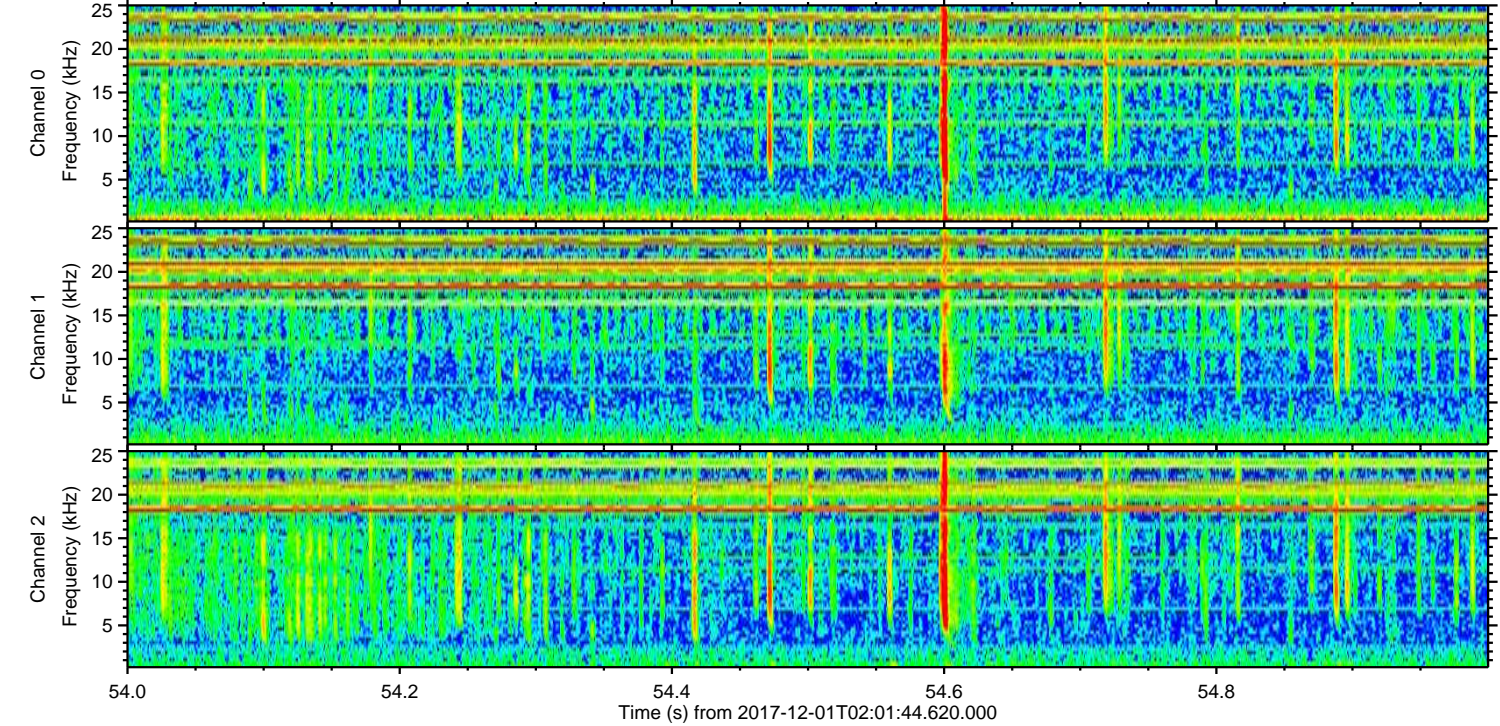
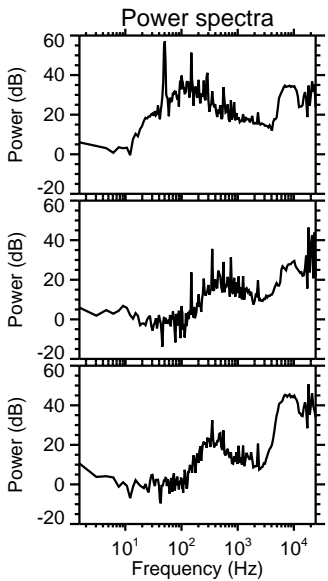
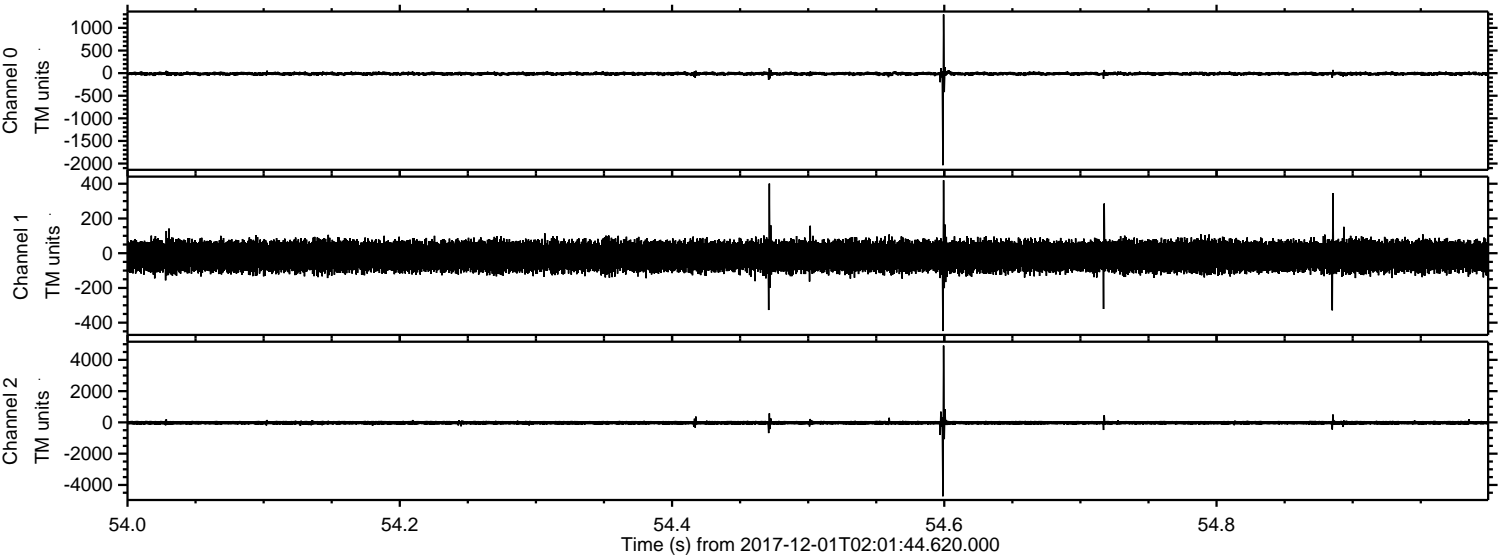

Power spectra

Channel 0
mn: -2037
mx: 1297
 μ : -13.2
 σ : 22.1

Channel 1
mn: -448
mx: 420
 μ : -18.1
 σ : 43.7

Channel 2
mn: -4726
mx: 4914
 μ : -24.4
 σ : 72.3

Processed Fri Dec 1 03:10:11 2017 by ELM ver.2012-10-06 from 001__elm20171201_020143__dat00.bin

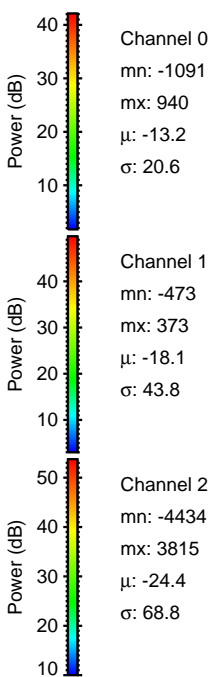
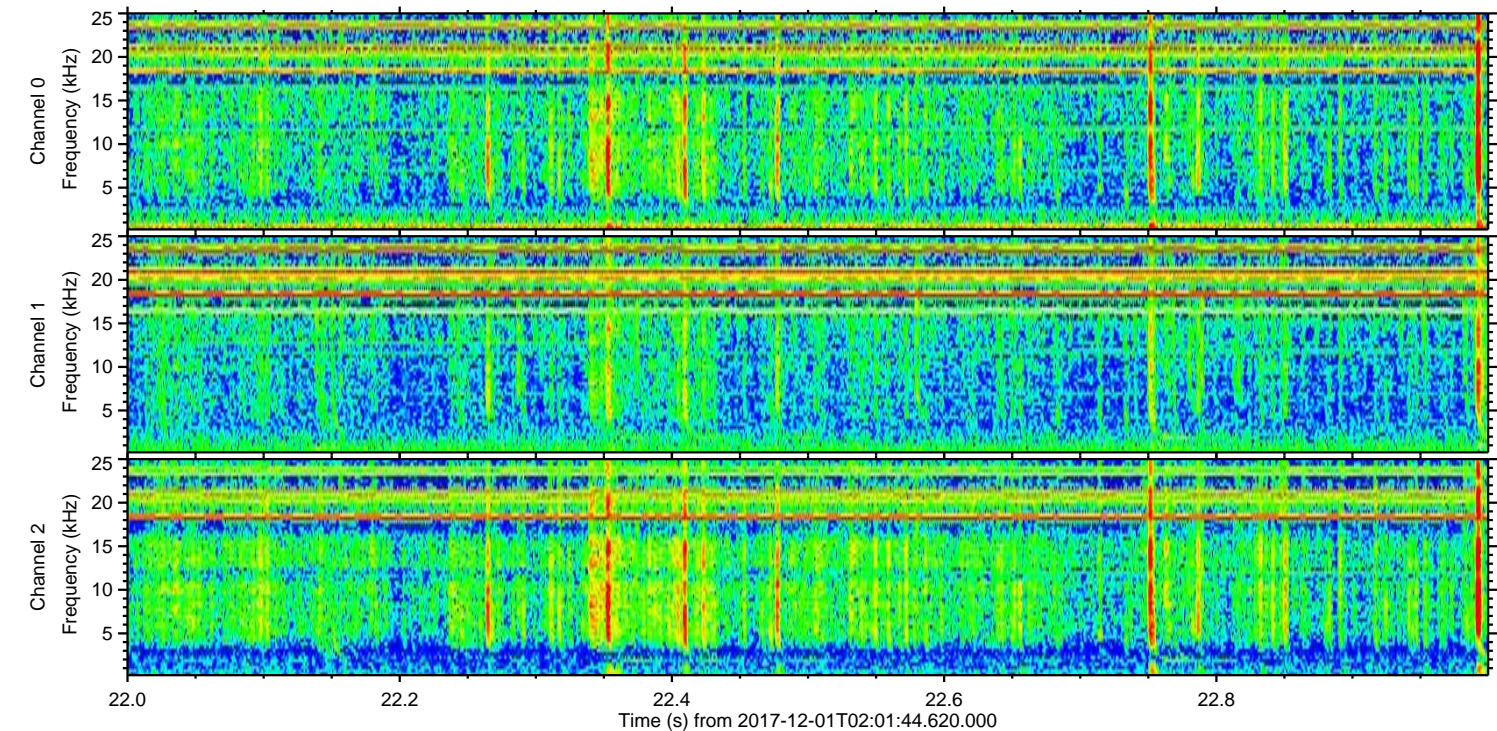
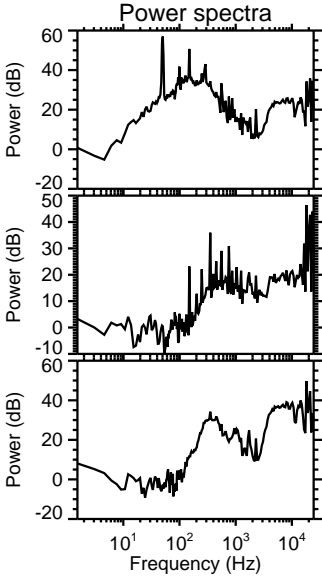
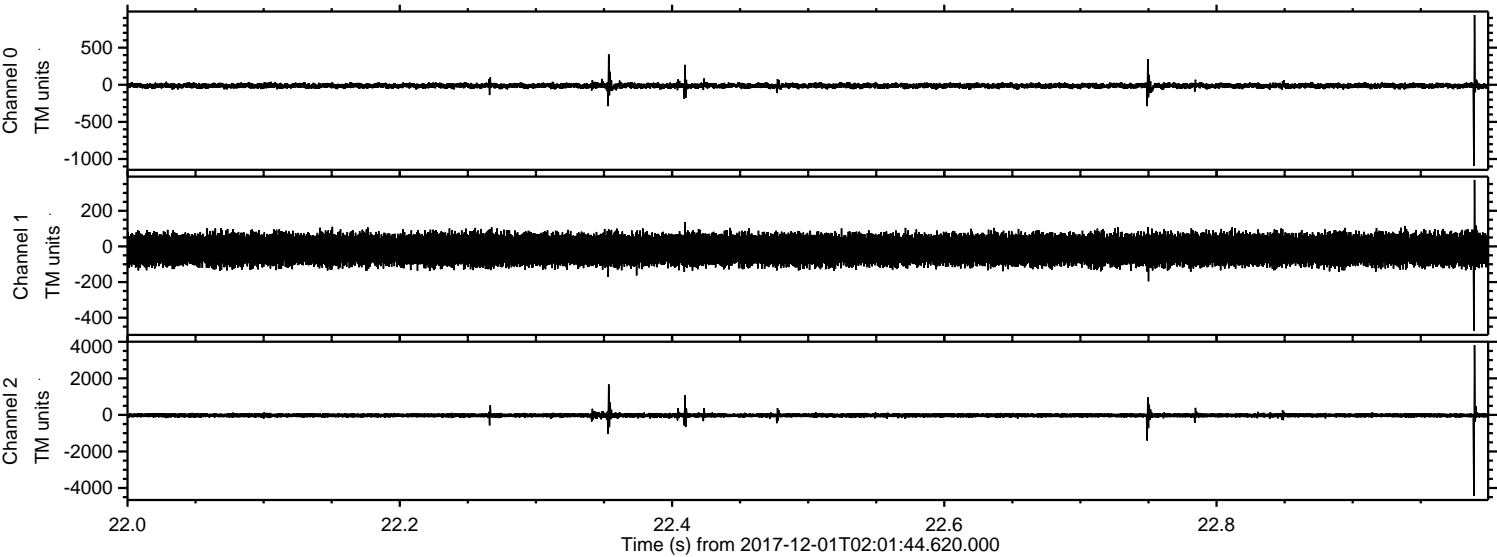

Processed Fri Dec 1 03:10:12 2017 by ELM ver.2012-10-06 from 001__elm20171201_020143__dat00.bin

