

ELMAVAN 3D WAVEFORMS (Measured data sampled at 50 kHz) 51000 packets of 144 samples from 2017-11-30T15:46:16.544.000.

Processed Thu Nov 30 16:54:13 2017 by ELM ver.2012-10-06 from 001__elm20171130_154615__dat00.bin

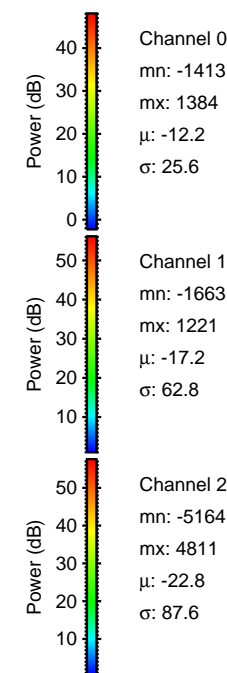
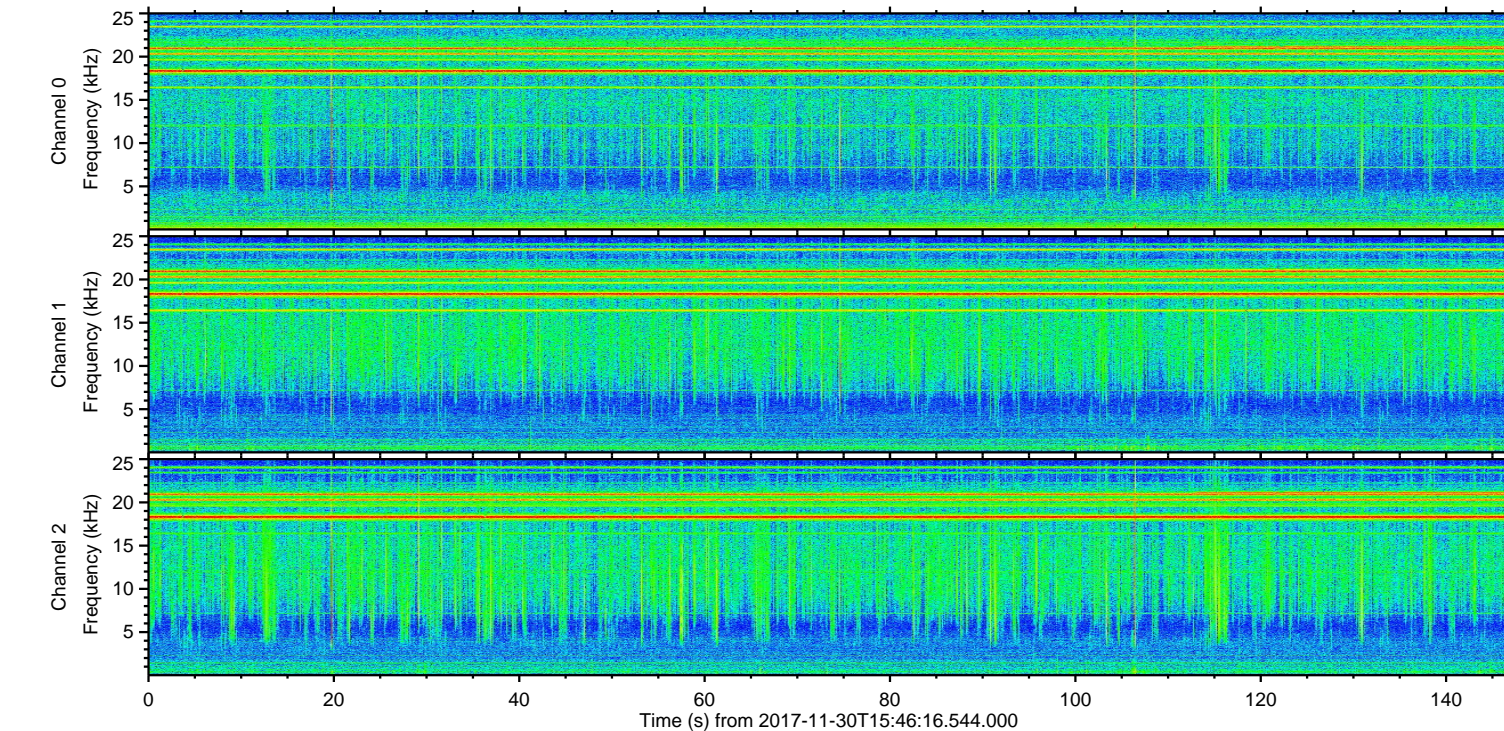
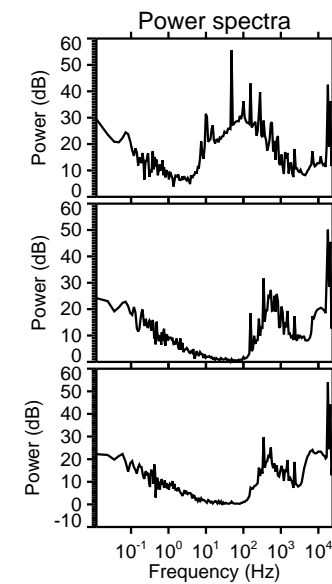
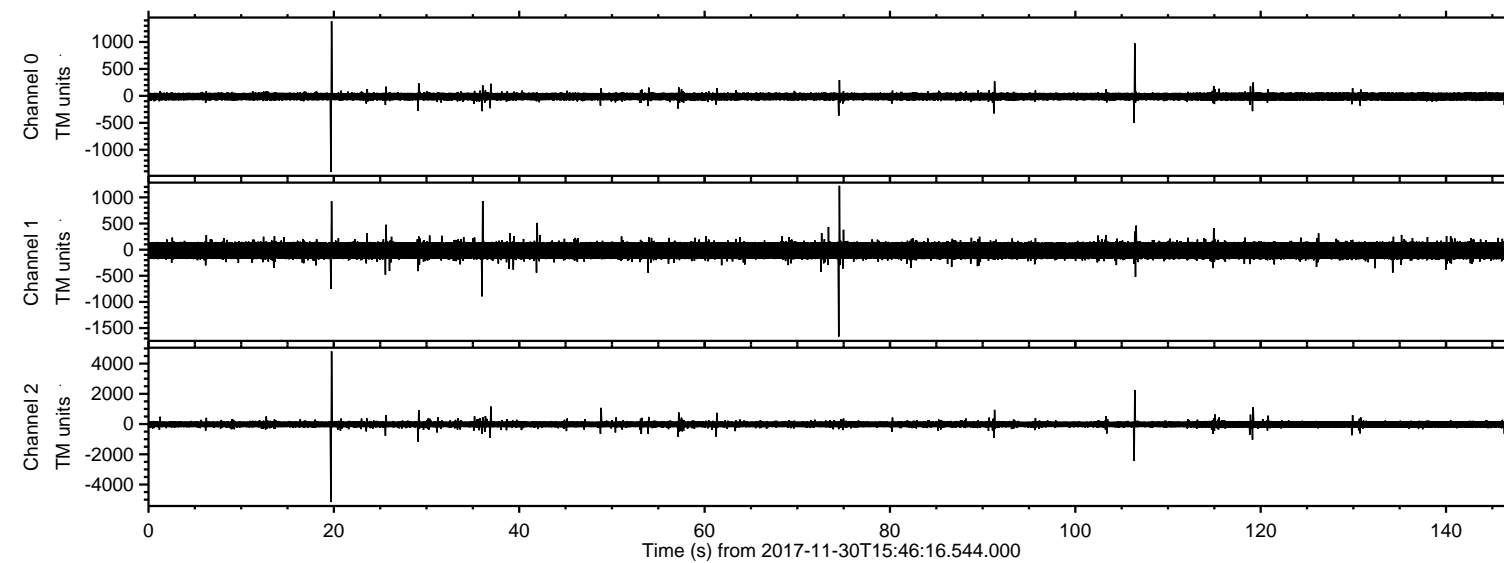

ELMAVAN 3D WAVEFORMS (Measured data sampled at 50 kHz) 51000 packets of 144 samples from 2017-11-30T15:46:16.544.000. Part 20/147

Processed Thu Nov 30 16:54:19 2017 by ELM ver.2012-10-06 from 001__elm20171130_154615__dat00.bin

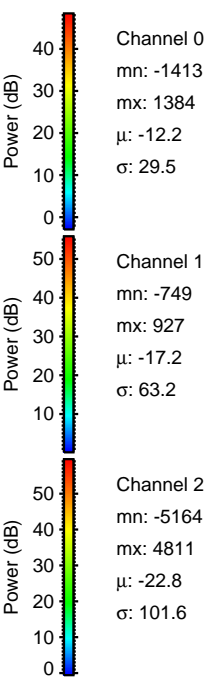
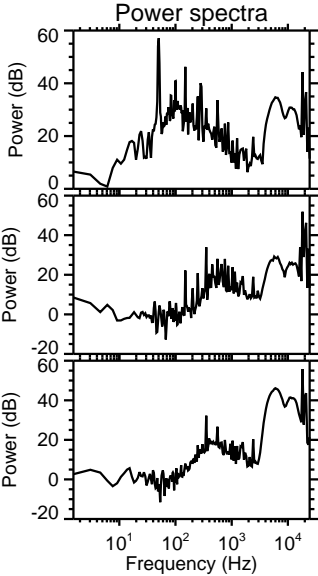
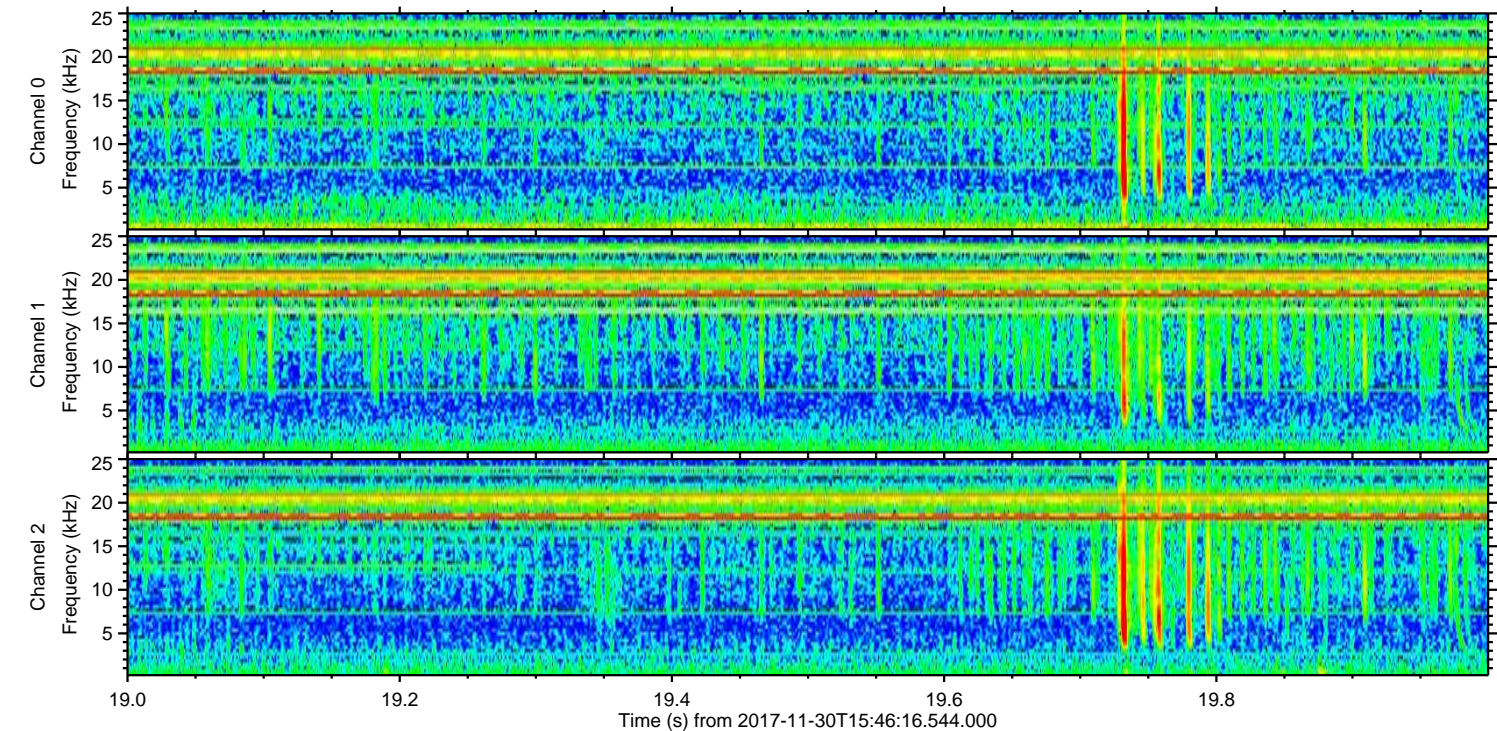
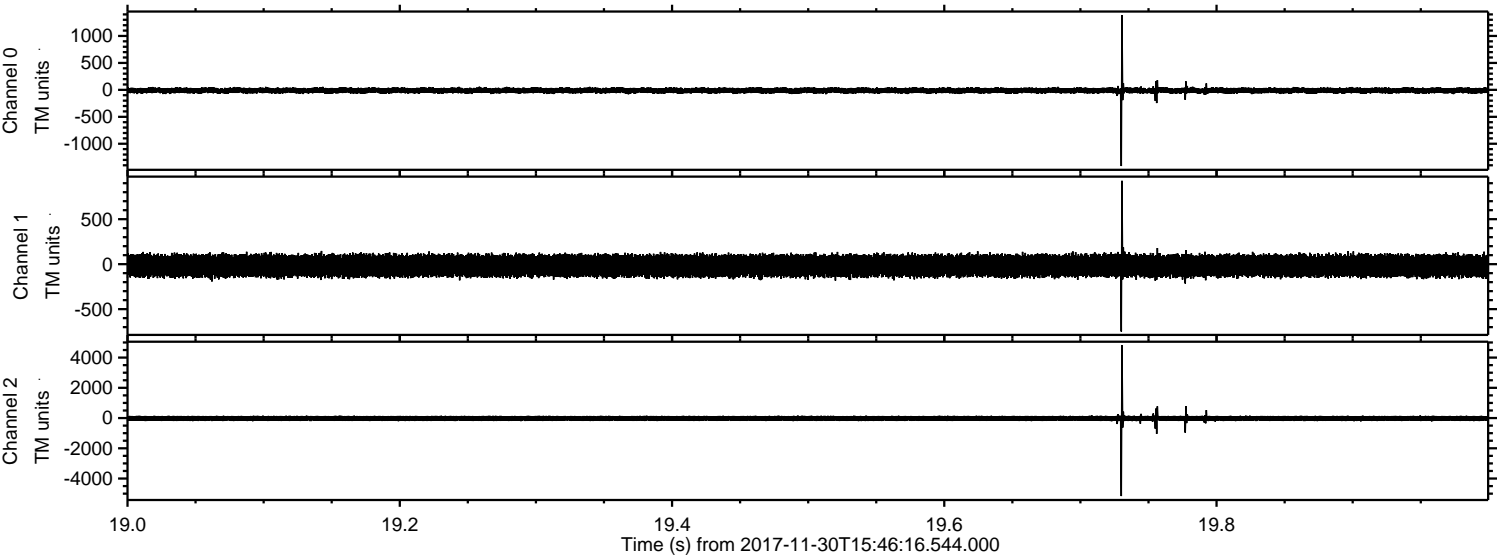

ELMAVAN 3D WAVEFORMS (Measured data sampled at 50 kHz) 51000 packets of 144 samples from 2017-11-30T15:46:16.544.000. Part 107/147

Processed Thu Nov 30 16:54:20 2017 by ELM ver.2012-10-06 from 001__elm20171130_154615__dat00.bin

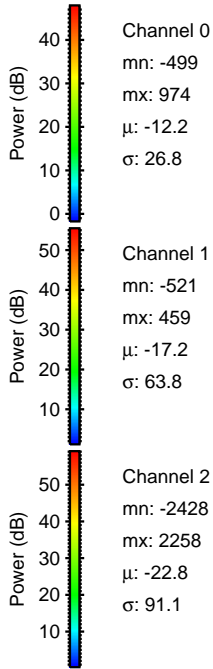
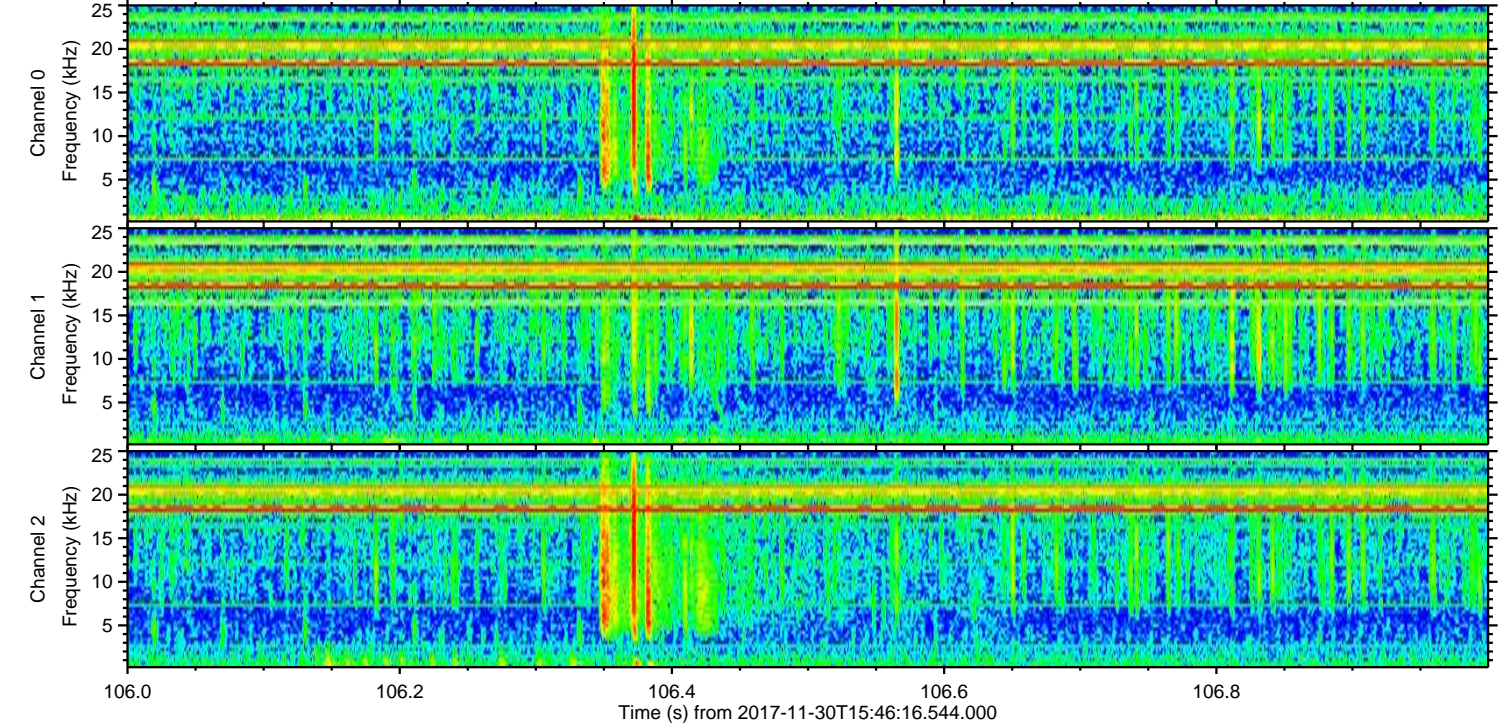
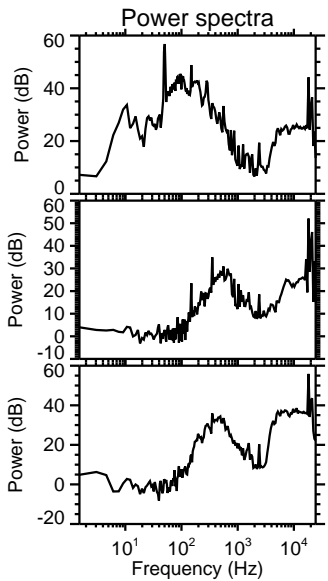
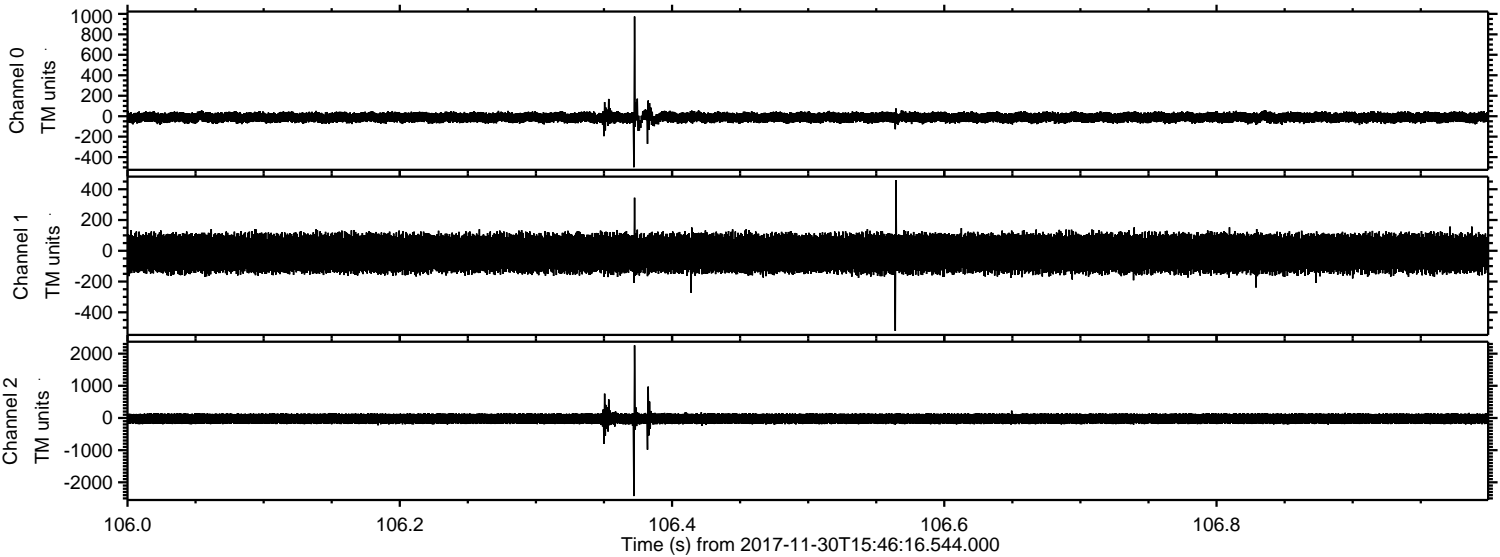

Processed Thu Nov 30 16:54:20 2017 by ELM ver.2012-10-06 from 001__elm20171130_154615__dat00.bin

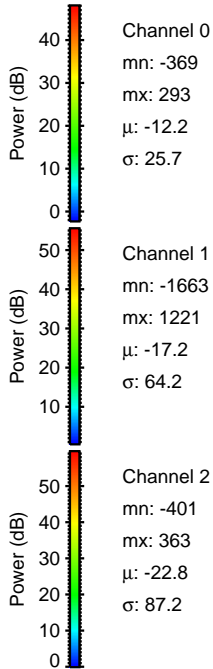
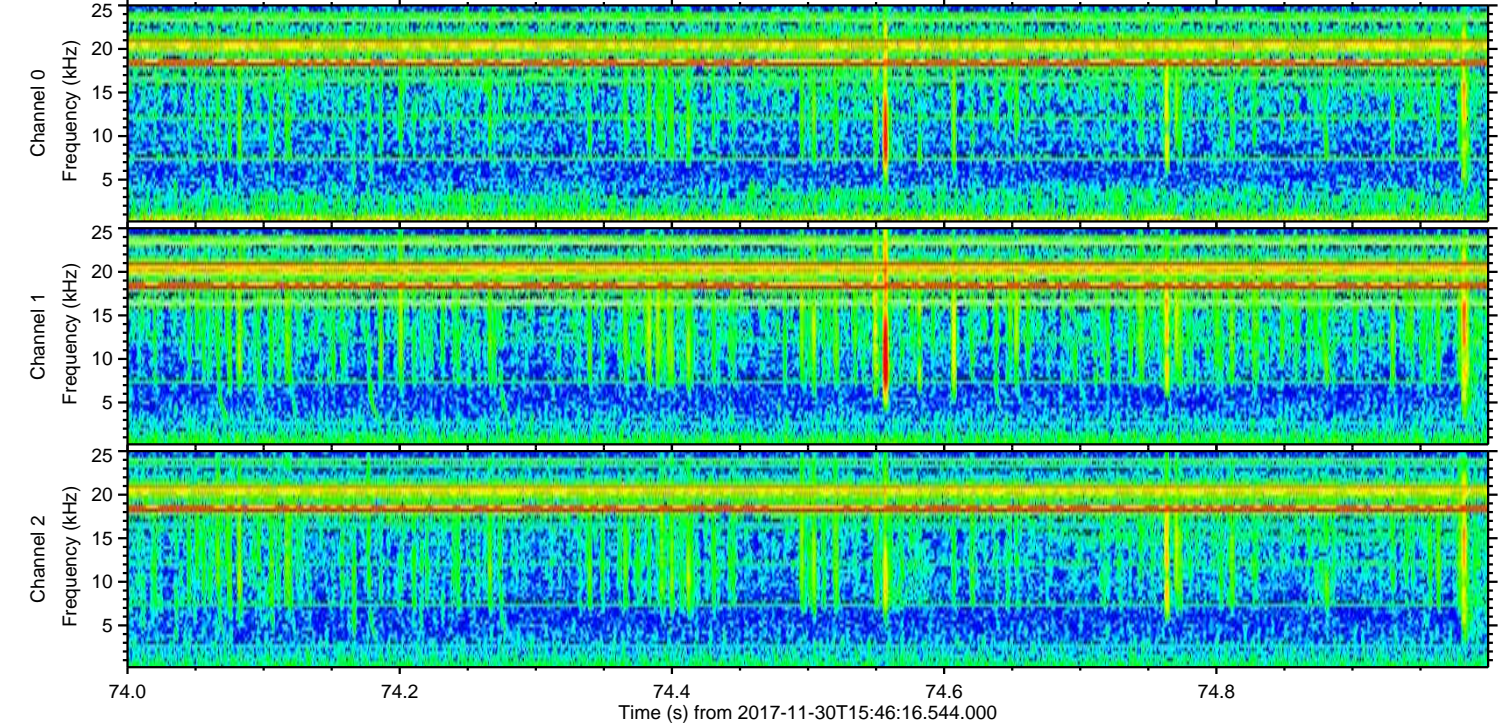
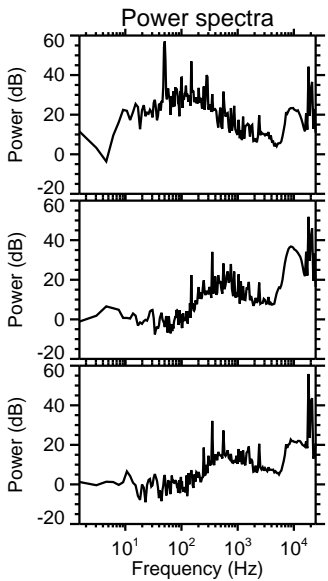
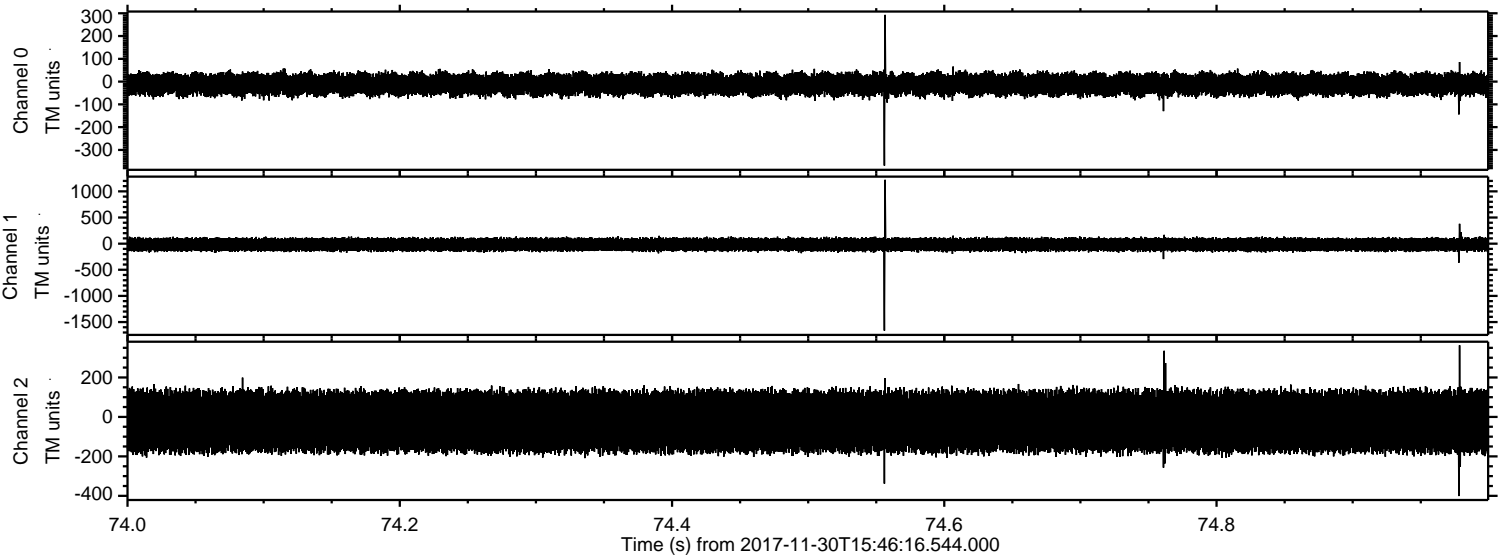

ELMAVAN 3D WAVEFORMS (Measured data sampled at 50 kHz) 51000 packets of 144 samples from 2017-11-30T15:46:16.544.000. Part 37/147

Processed Thu Nov 30 16:54:21 2017 by ELM ver.2012-10-06 from 001__elm20171130_154615__dat00.bin

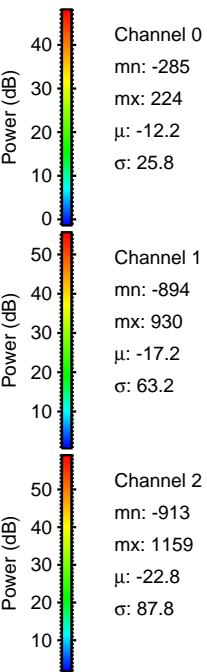
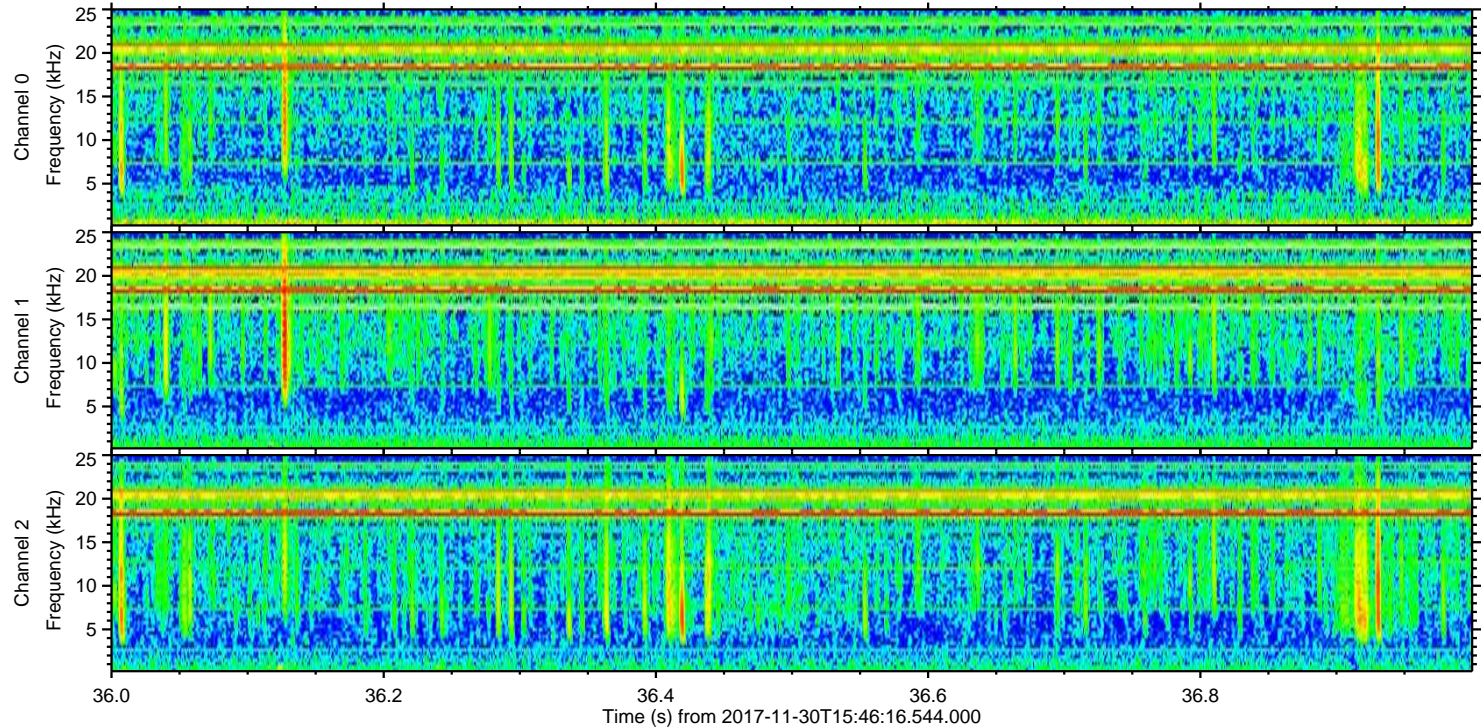
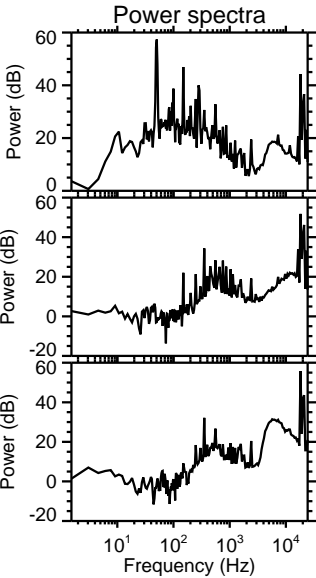
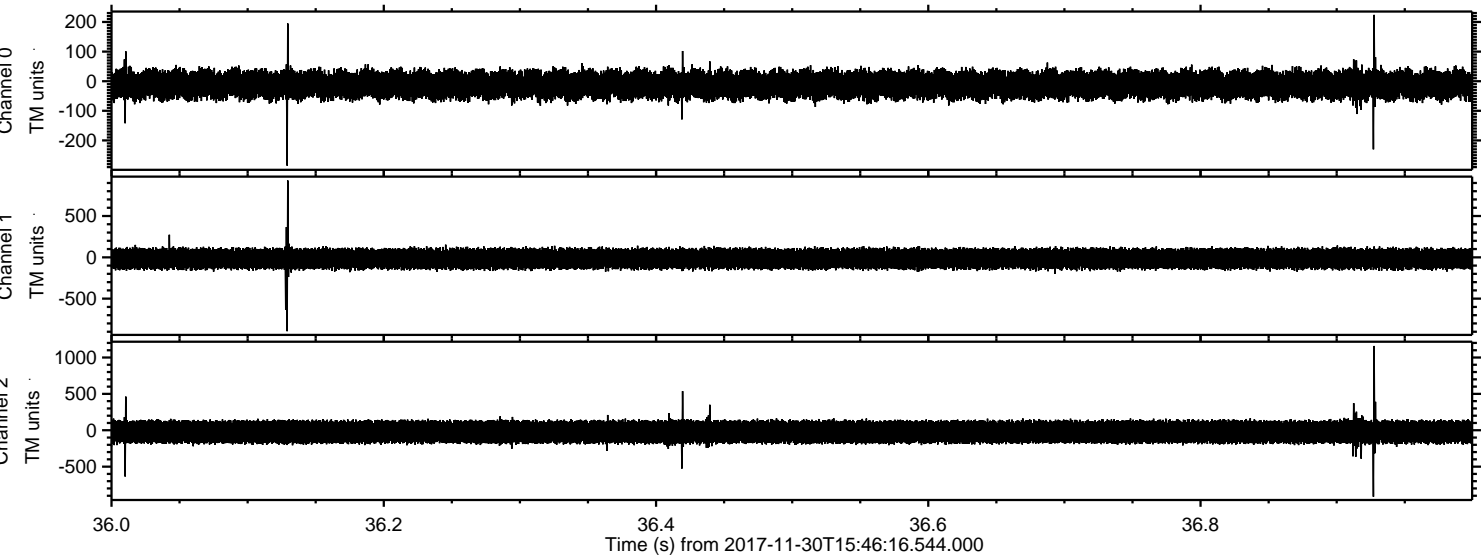

Processed Thu Nov 30 16:54:21 2017 by ELM ver.2012-10-06 from 001__elm20171130_154615__dat00.bin

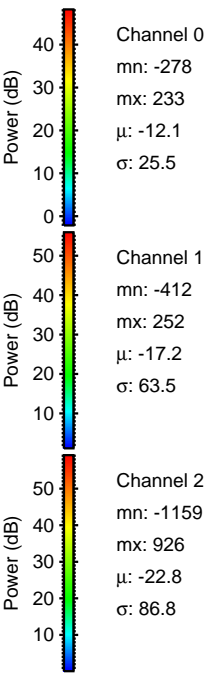
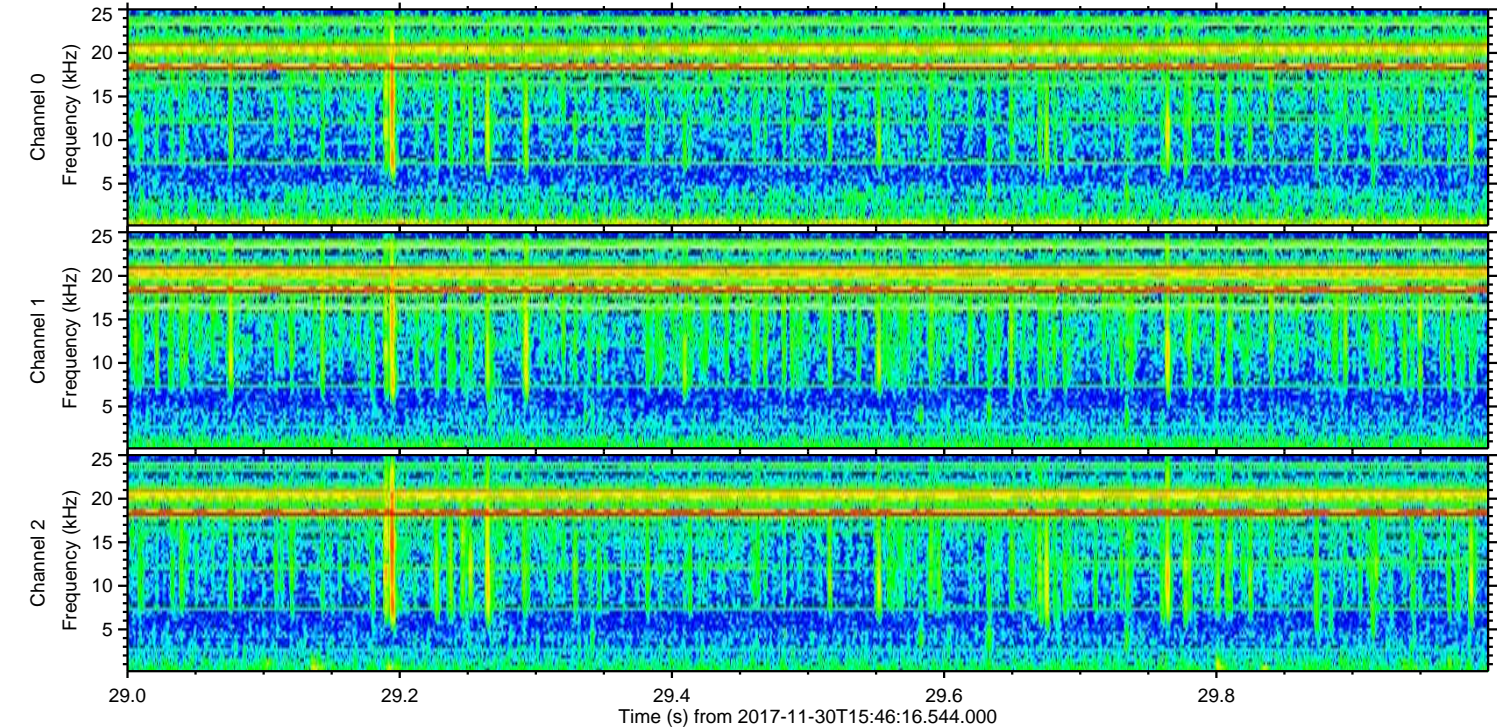
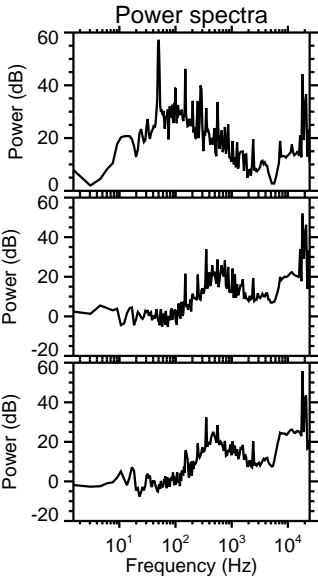
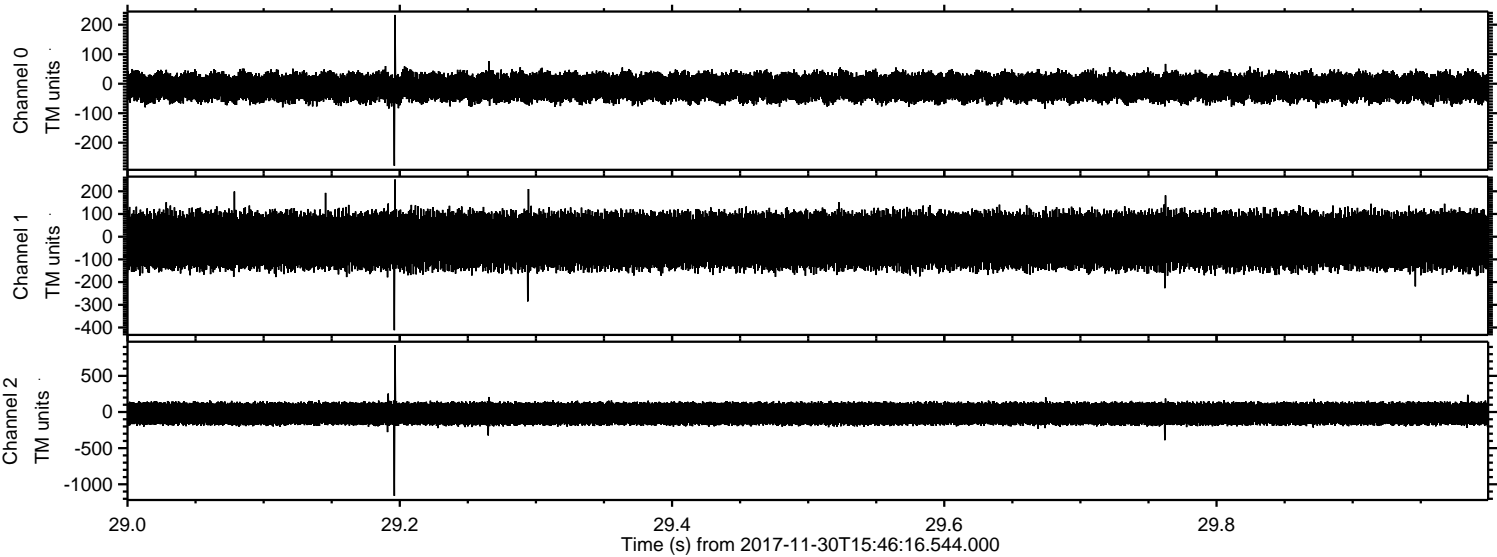

ELMAVAN 3D WAVEFORMS (Measured data sampled at 50 kHz) 51000 packets of 144 samples from 2017-11-30T15:46:16.544.000. Part 120/147

Processed Thu Nov 30 16:54:22 2017 by ELM ver.2012-10-06 from 001__elm20171130_154615__dat00.bin

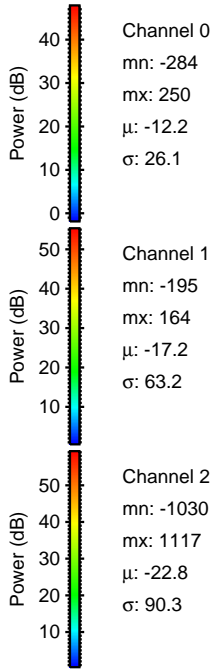
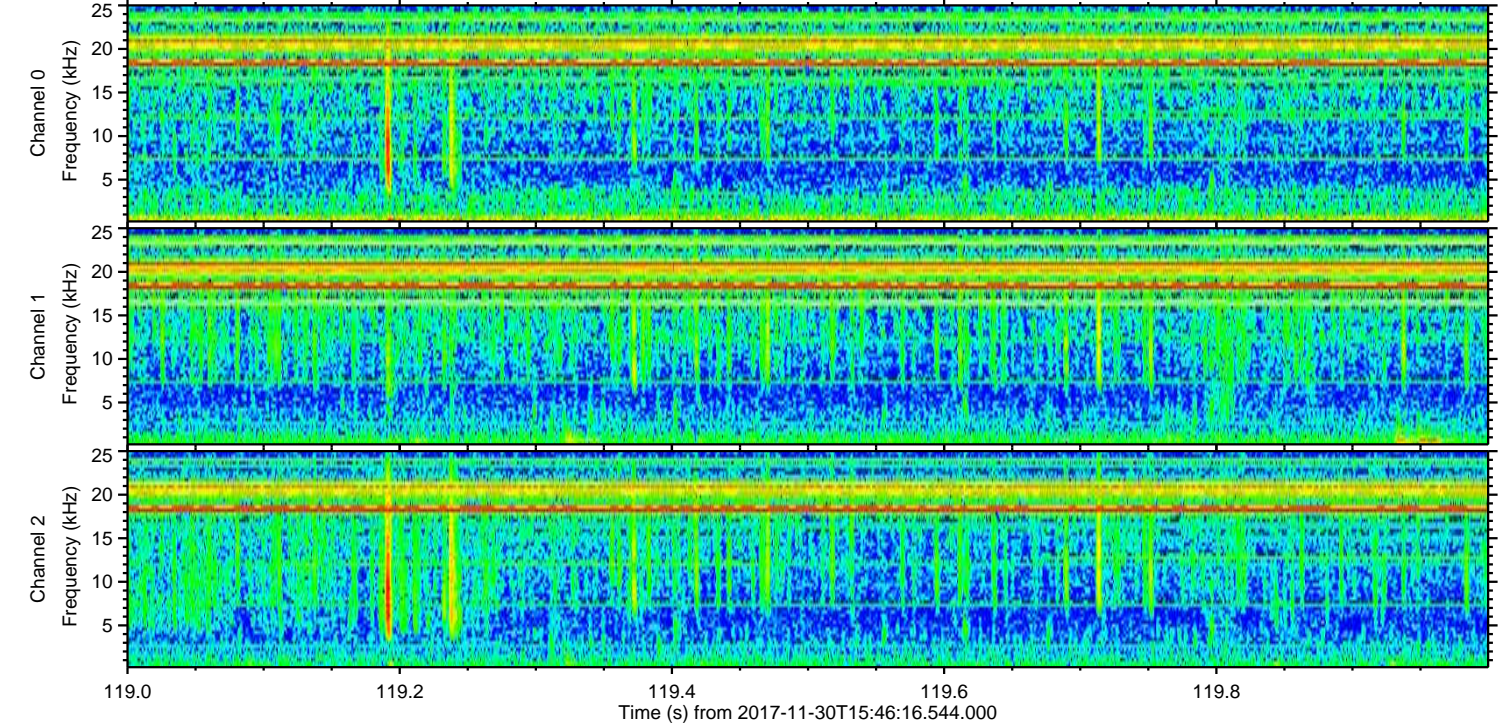
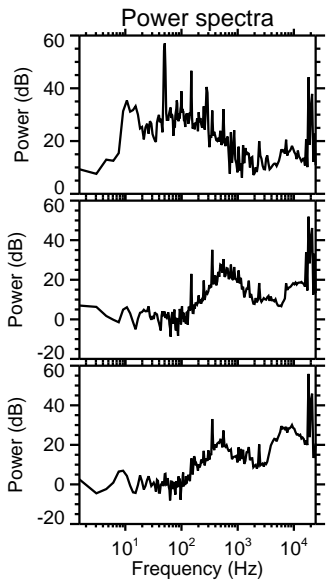
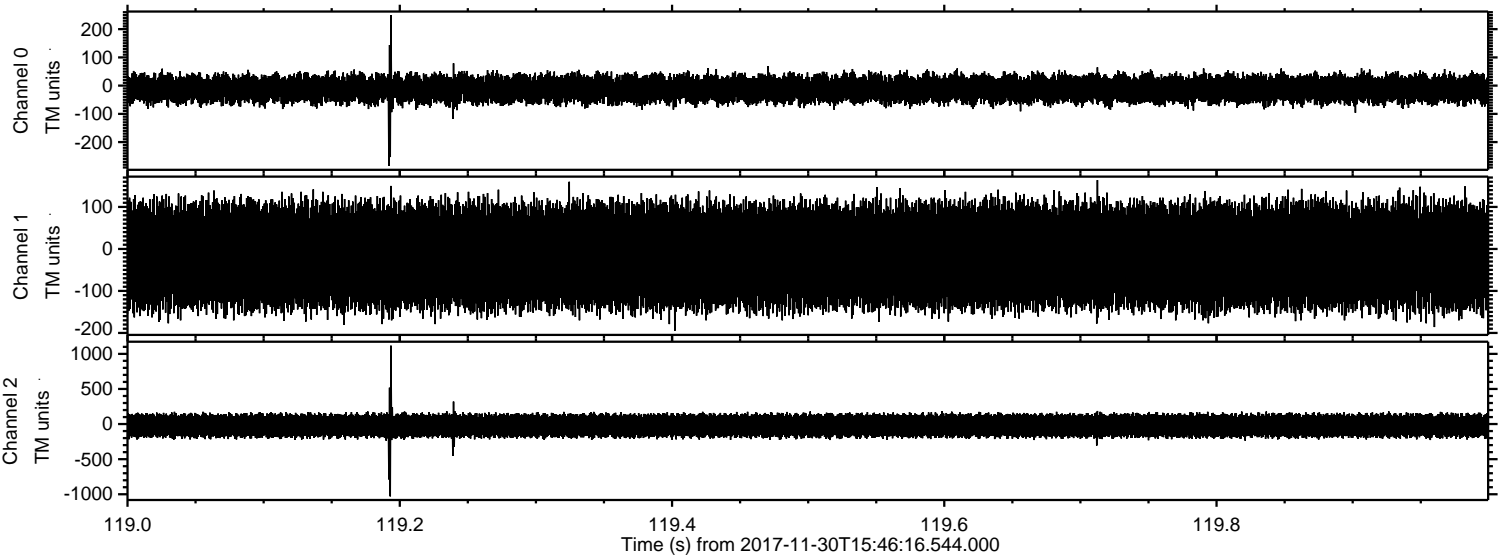

Processed Thu Nov 30 16:54:23 2017 by ELM ver.2012-10-06 from 001__elm20171130_154615__dat00.bin

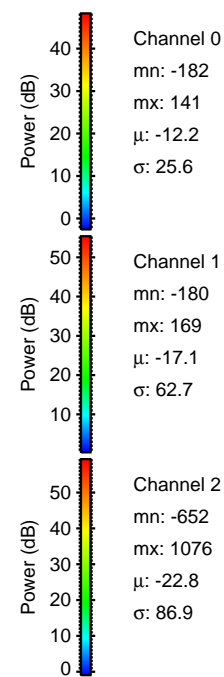
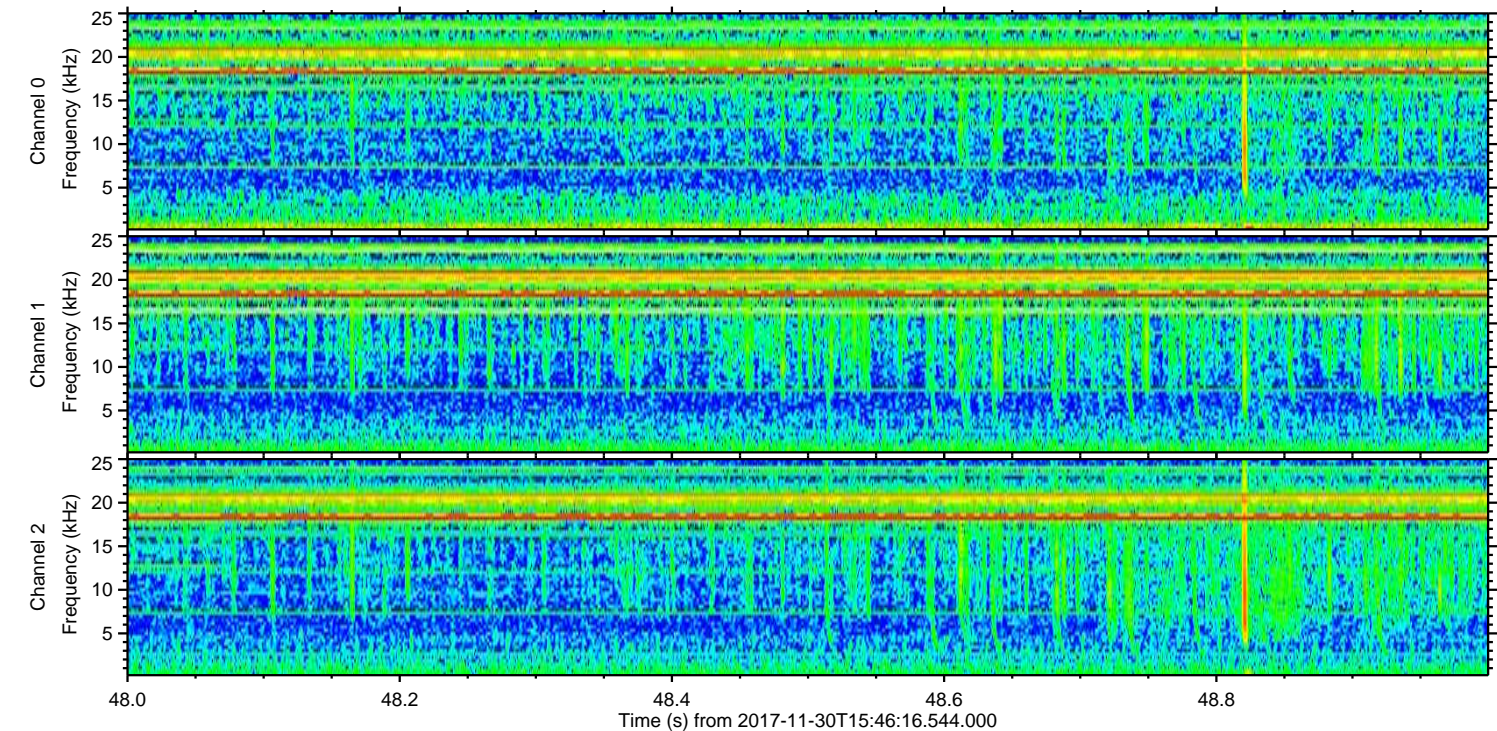
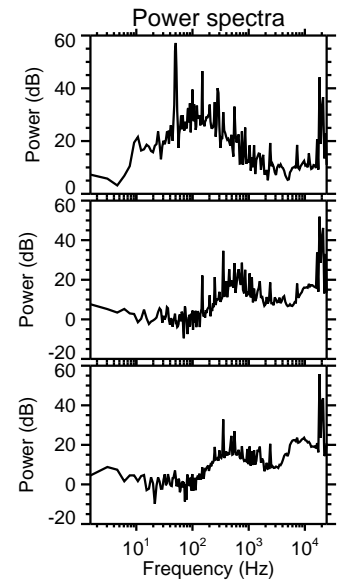
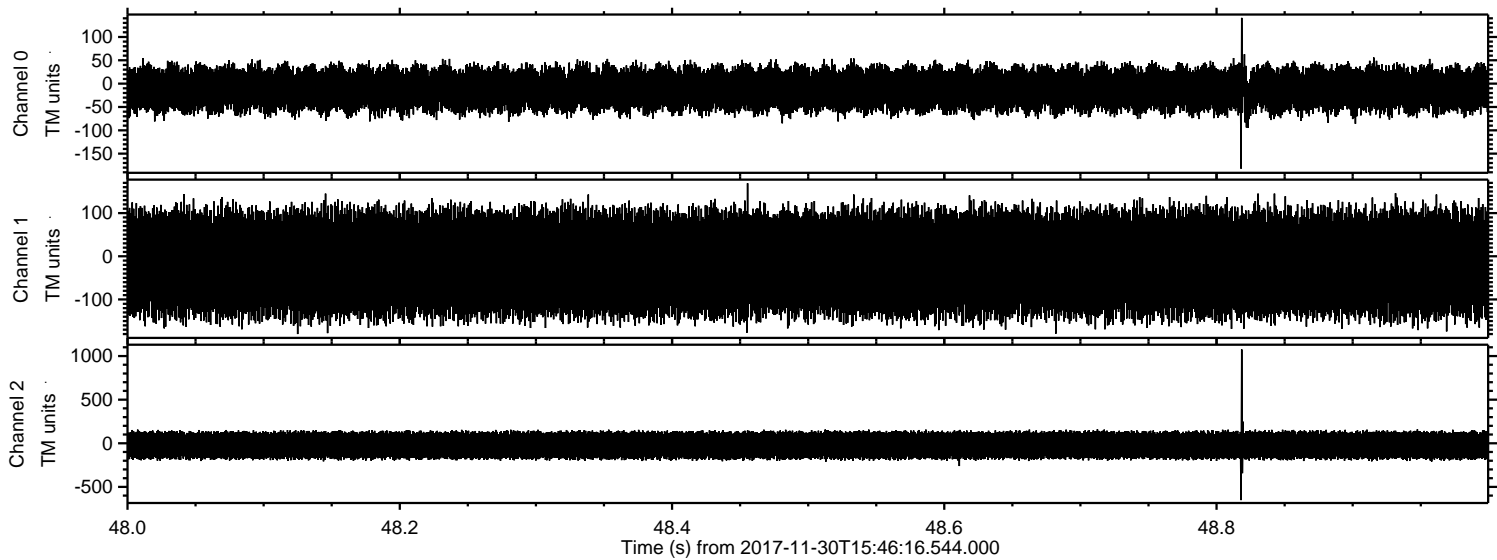

Channel 0
mn: -182
mx: 141
 μ : -12.2
 σ : 25.6

Channel 1
mn: -180
mx: 169
 μ : -17.1
 σ : 62.7

Channel 2
mn: -652
mx: 1076
 μ : -22.8
 σ : 86.9

Processed Thu Nov 30 16:54:23 2017 by ELM ver.2012-10-06 from 001__elm20171130_154615__dat00.bin

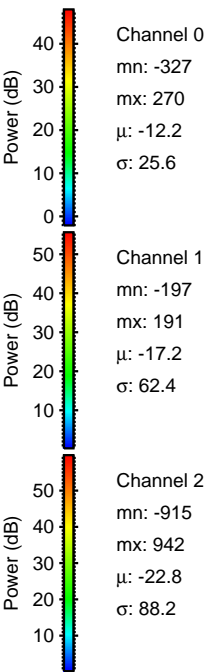
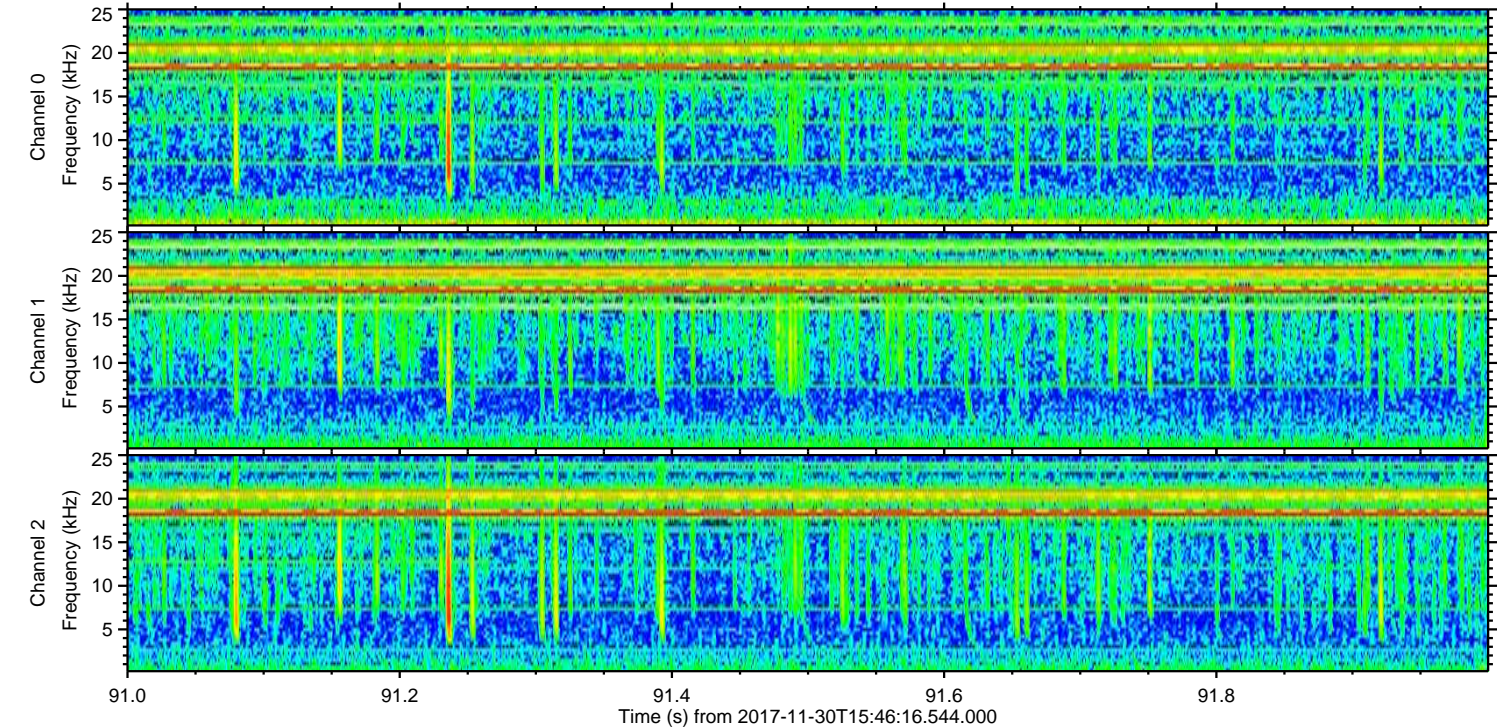
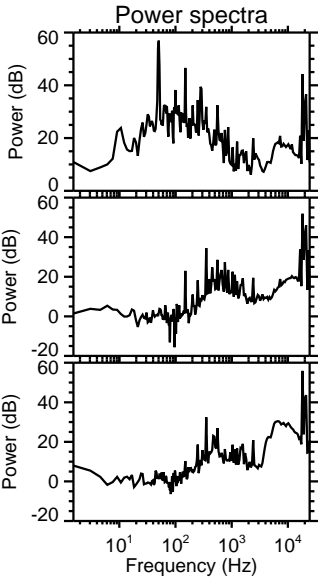
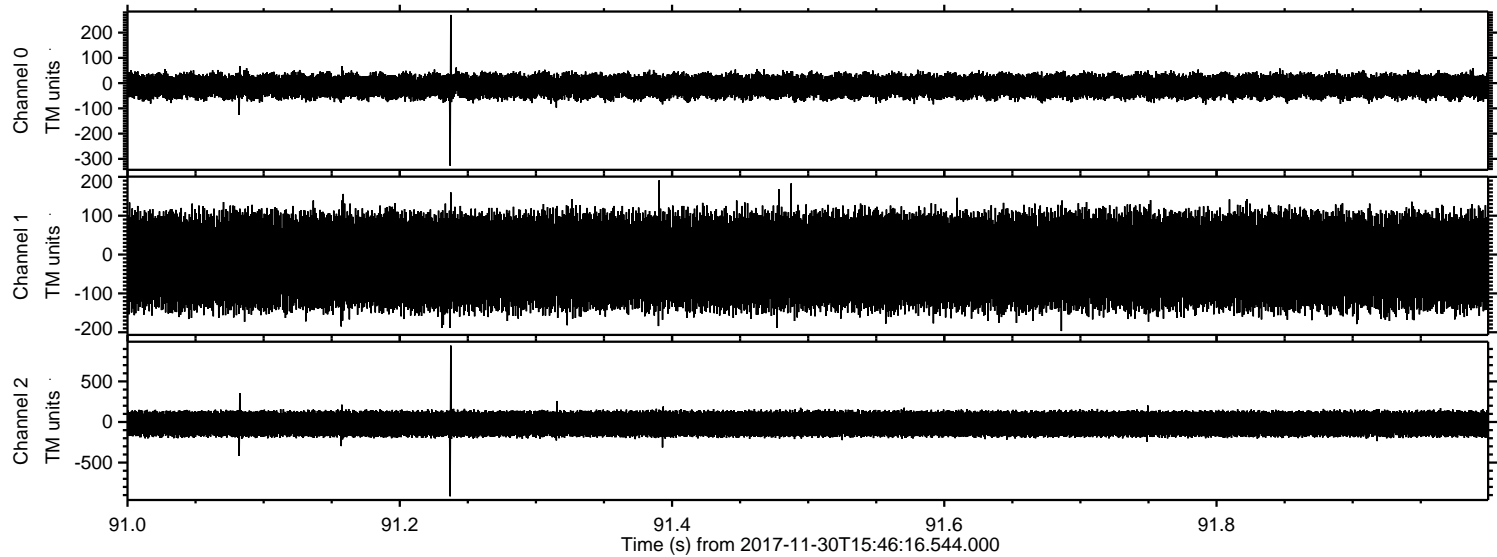

Processed Thu Nov 30 16:54:24 2017 by ELM ver.2012-10-06 from 001__elm20171130_154615__dat00.bin

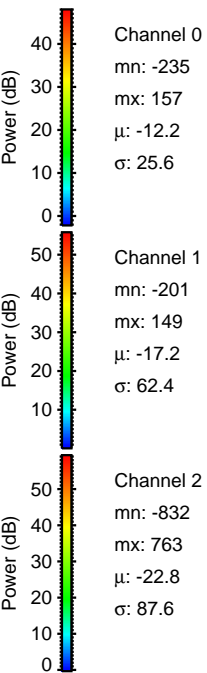
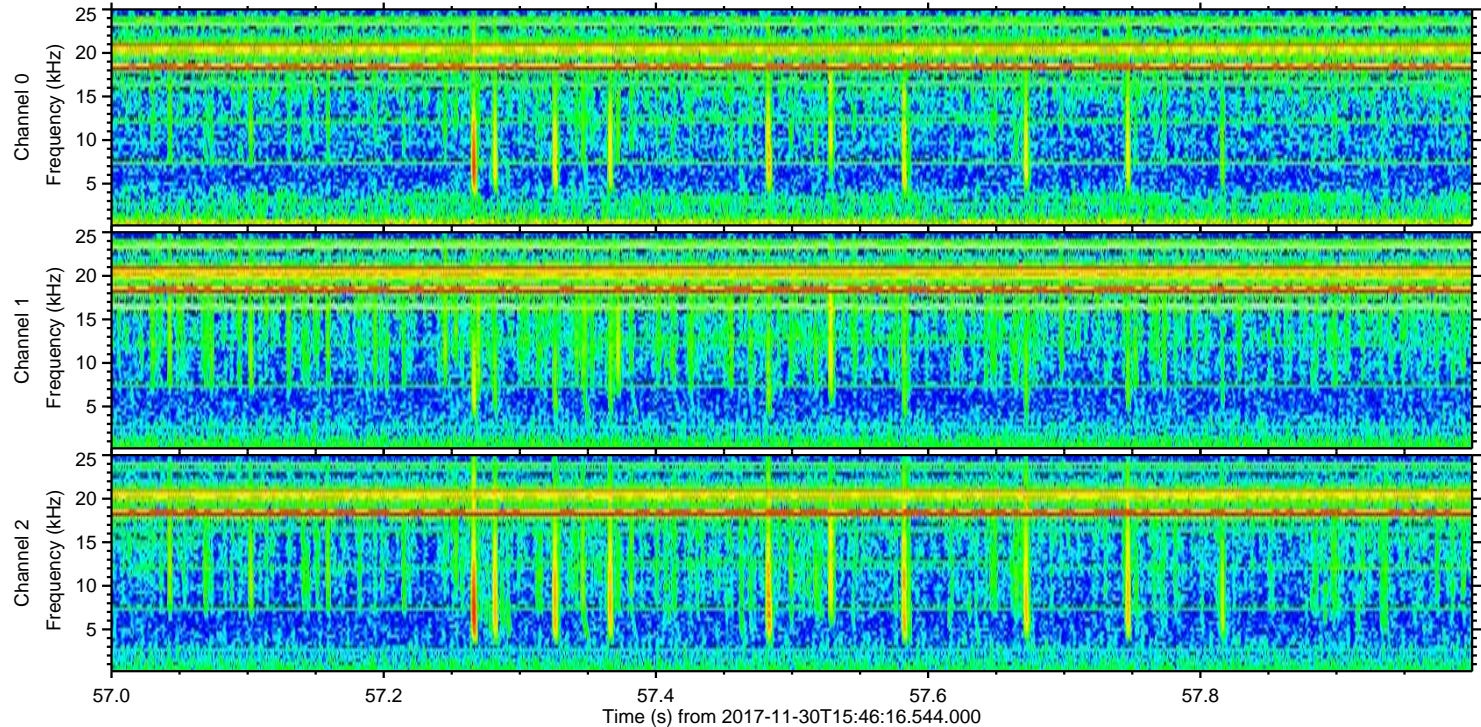
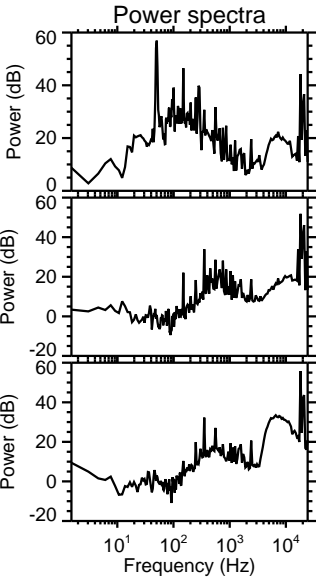
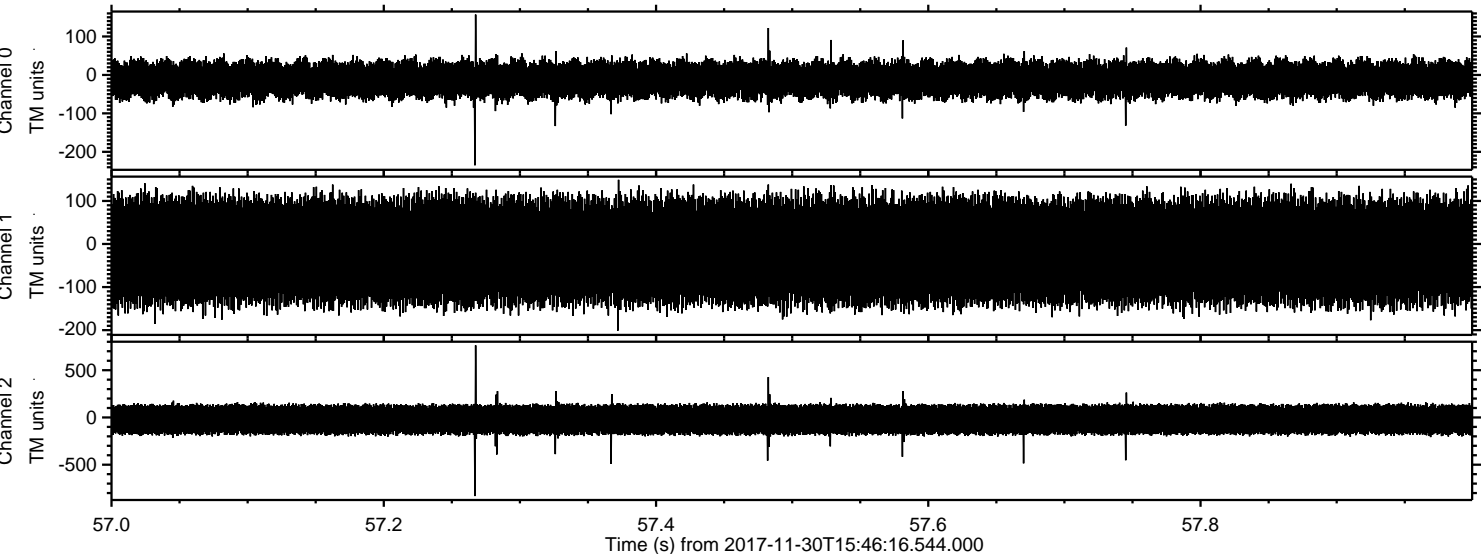

Processed Thu Nov 30 16:54:25 2017 by ELM ver.2012-10-06 from 001__elm20171130_154615__dat00.bin

