

ELMAVAN 3D WAVEFORMS (Measured data sampled at 50 kHz) 51000 packets of 144 samples from 2017-11-30T07:40:54.318.999.

Processed Thu Nov 30 08:49:48 2017 by ELM ver.2012-10-06 from 001__elm20171130_074053__dat00.bin

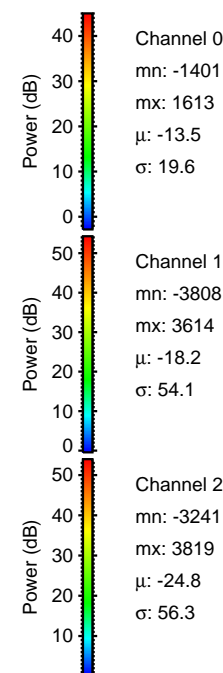

Processed Thu Nov 30 08:49:54 2017 by ELM ver.2012-10-06 from 001__elm20171130_074053__dat00.bin

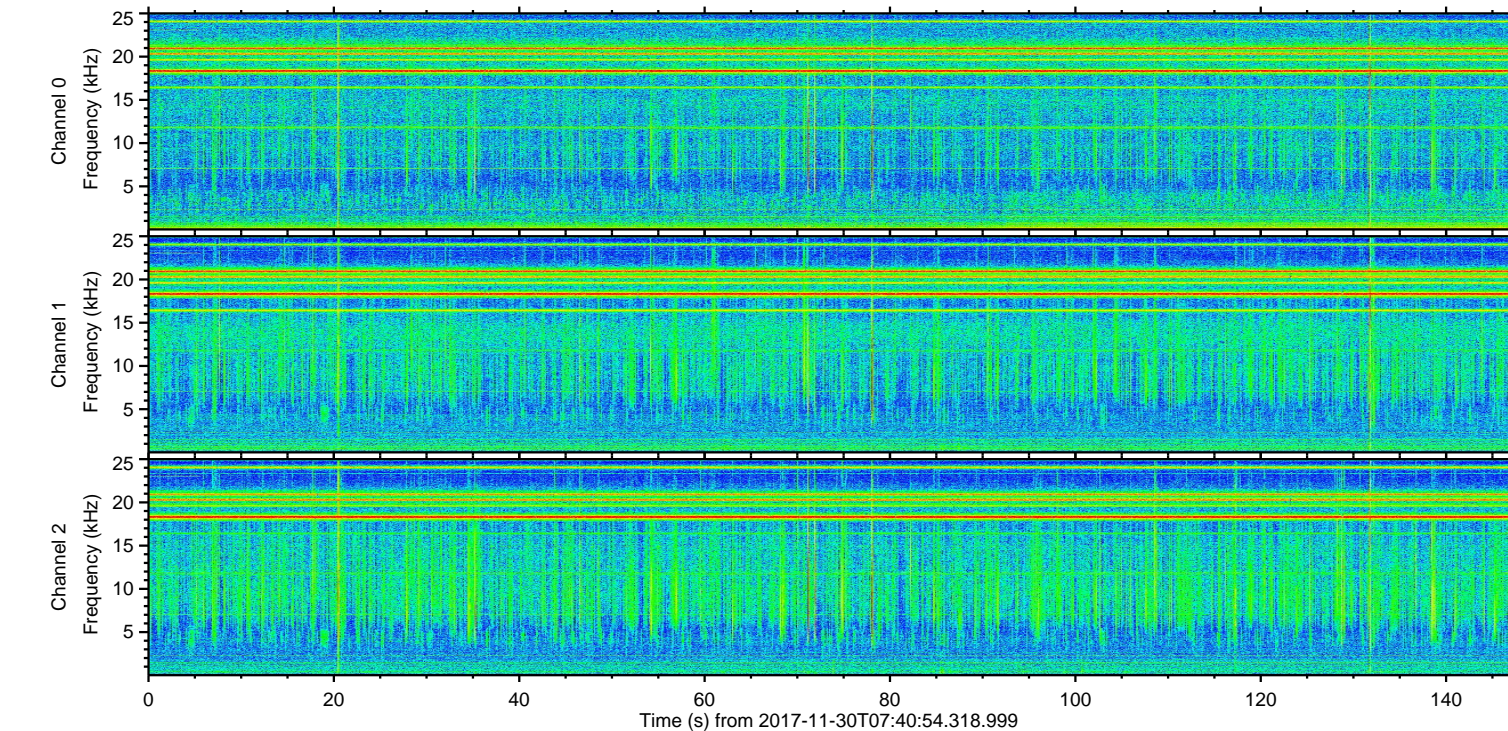
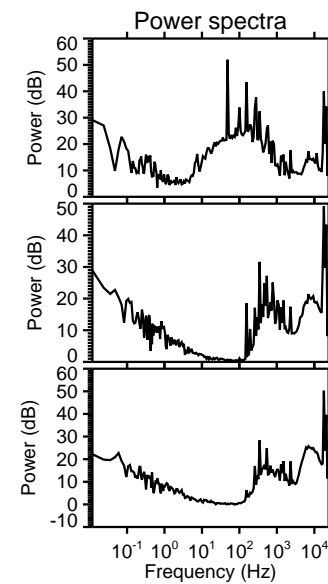
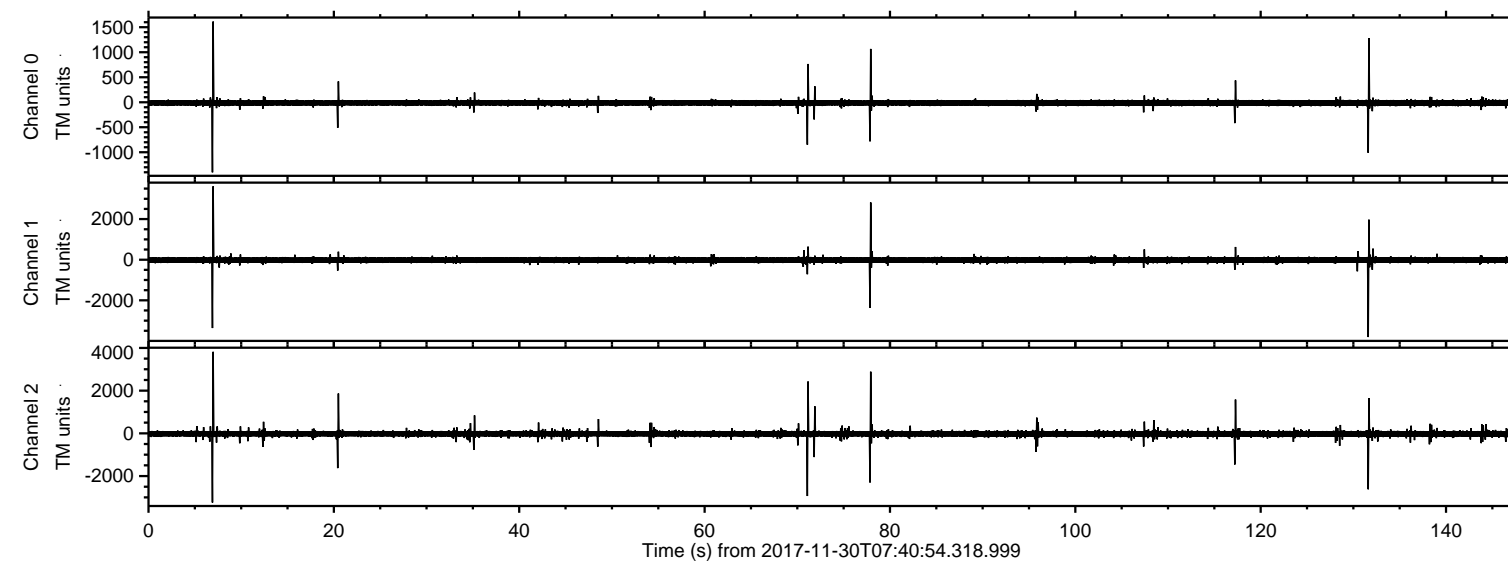
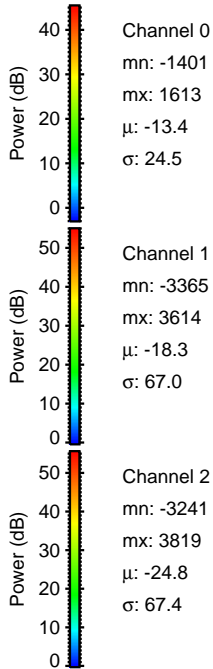
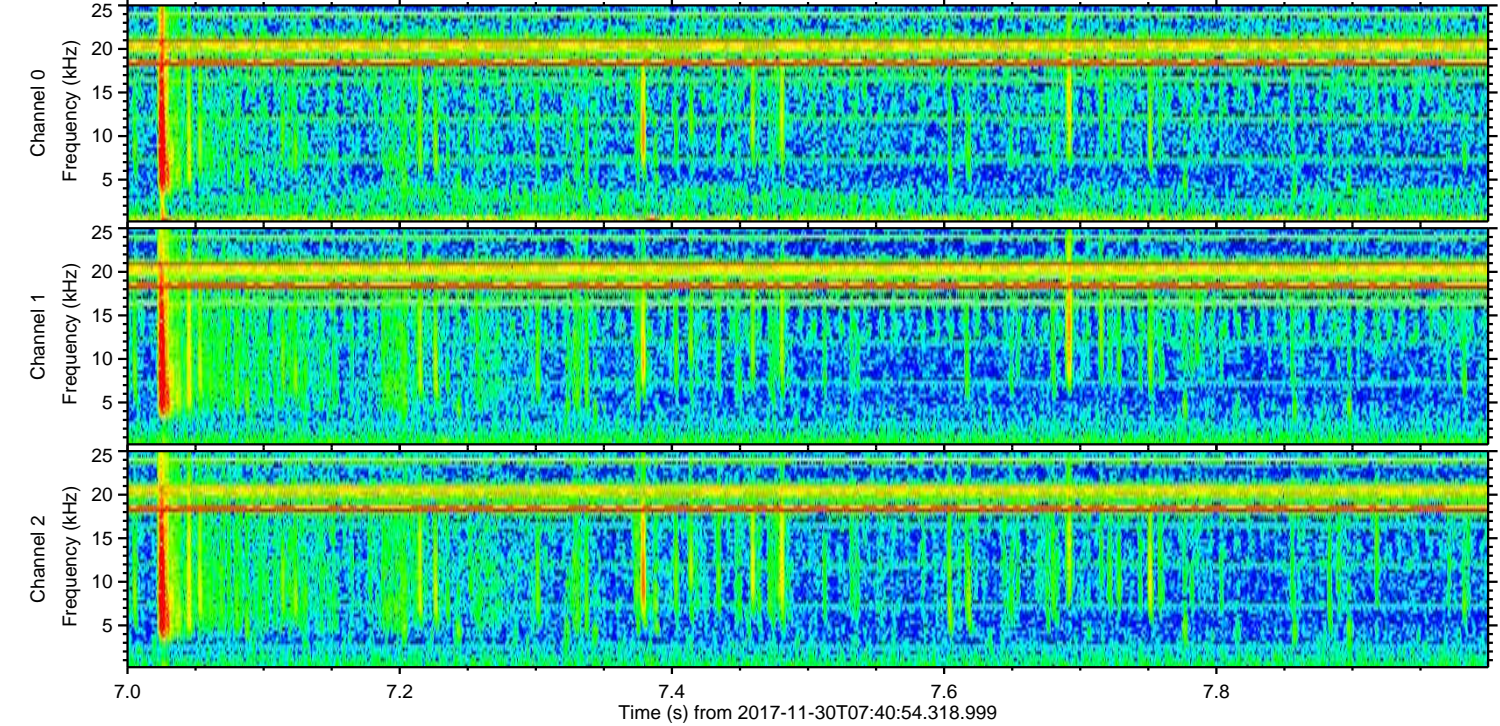
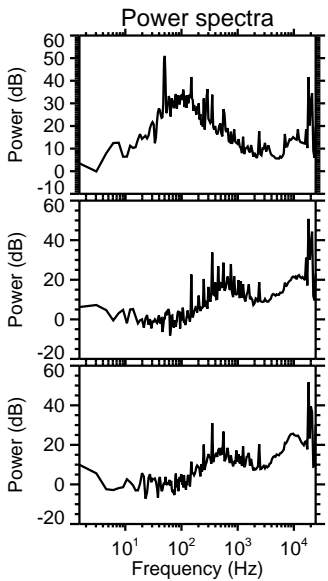
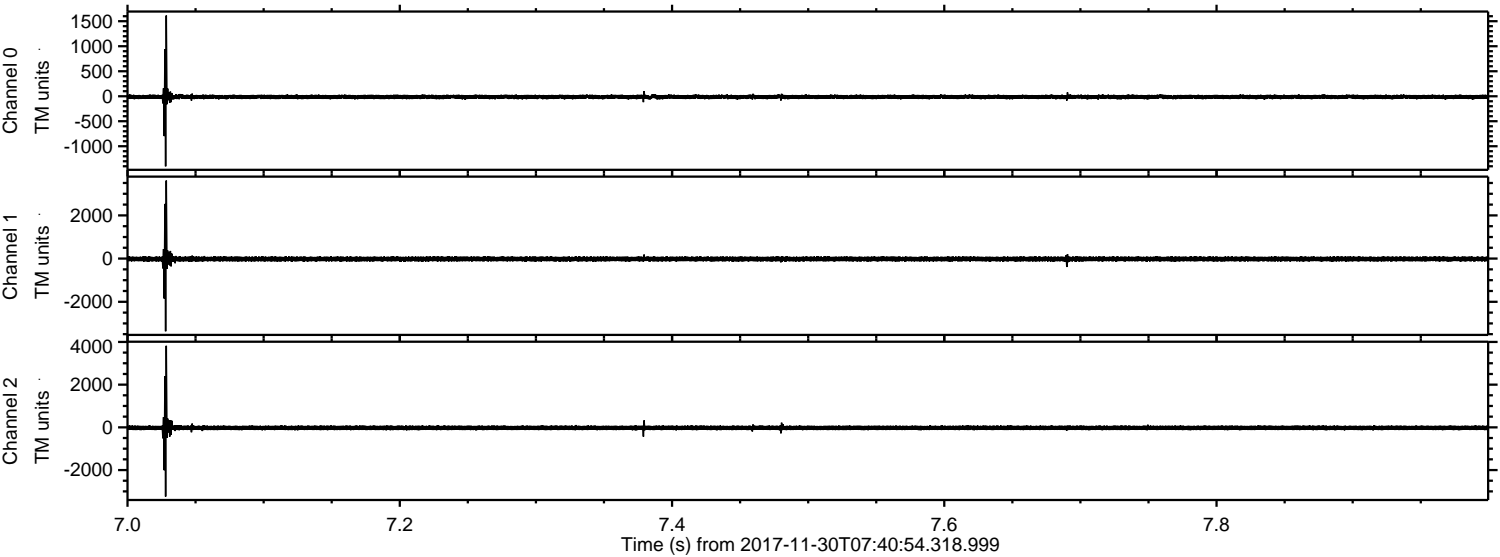

ELMAVAN 3D WAVEFORMS (Measured data sampled at 50 kHz) 51000 packets of 144 samples from 2017-11-30T07:40:54.318.999. Part 132/147

Processed Thu Nov 30 08:49:55 2017 by ELM ver.2012-10-06 from 001__elm20171130_074053__dat00.bin

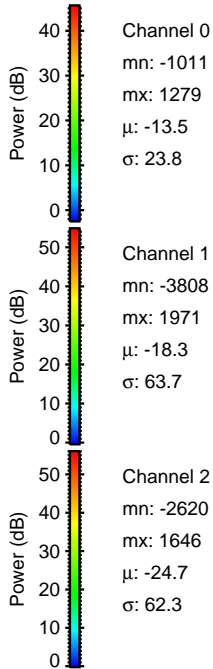
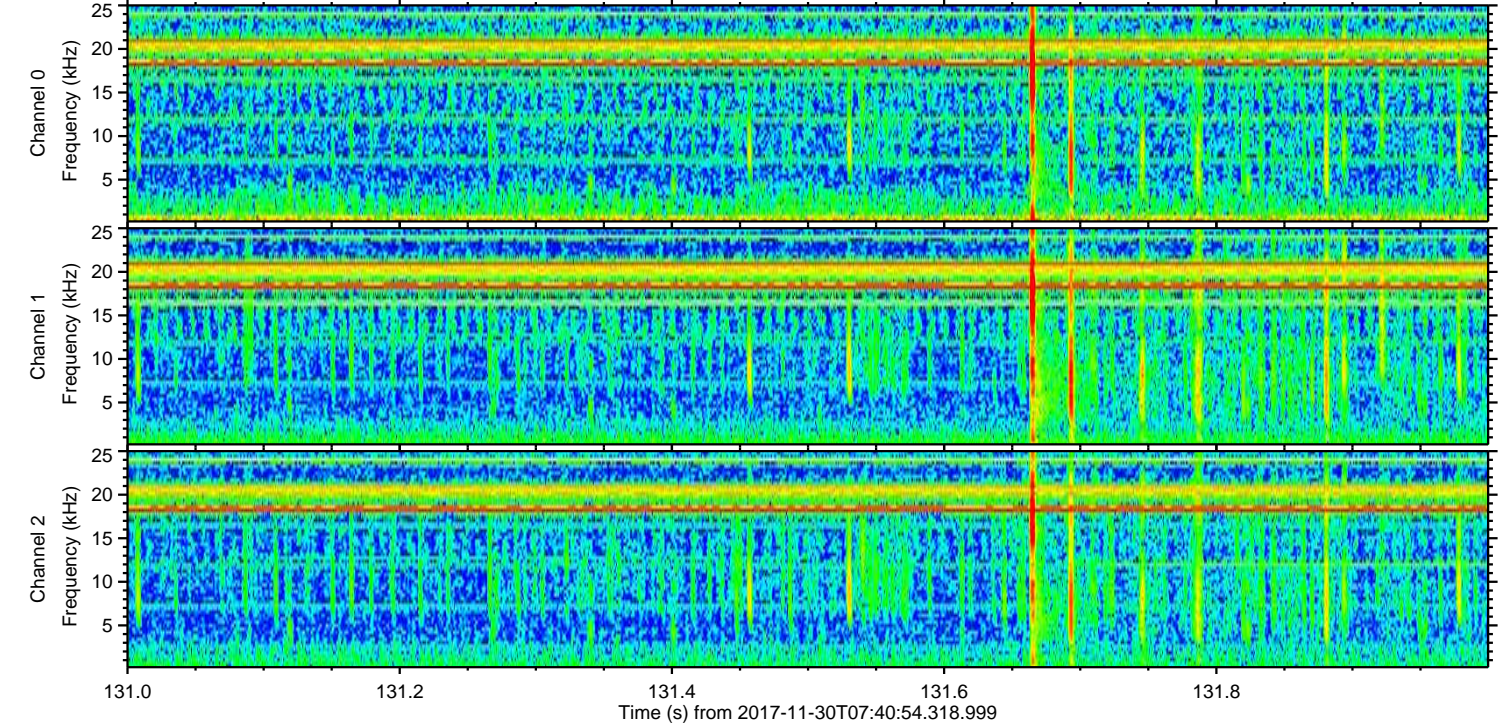
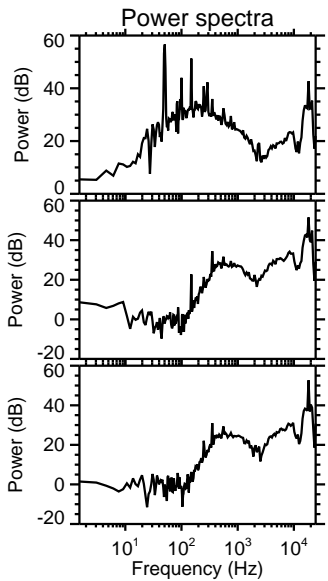
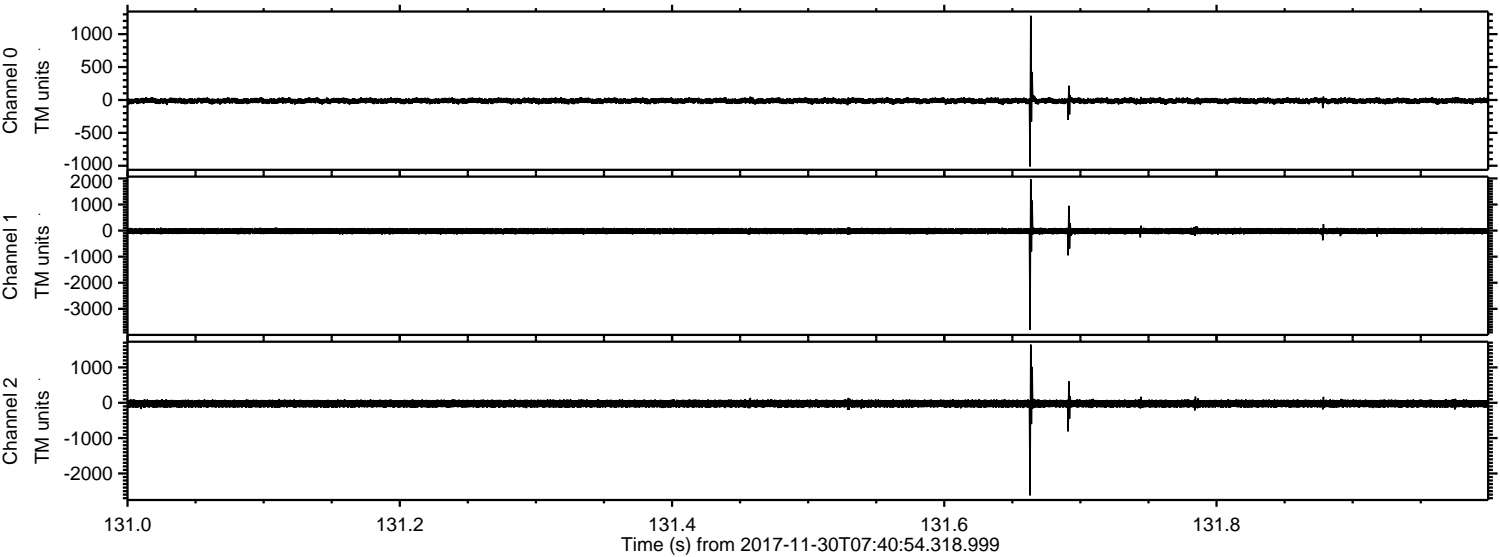

Processed Thu Nov 30 08:49:56 2017 by ELM ver.2012-10-06 from 001__elm20171130_074053__dat00.bin

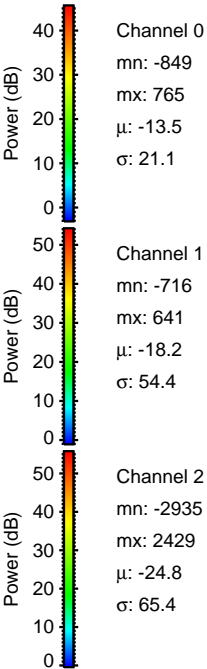
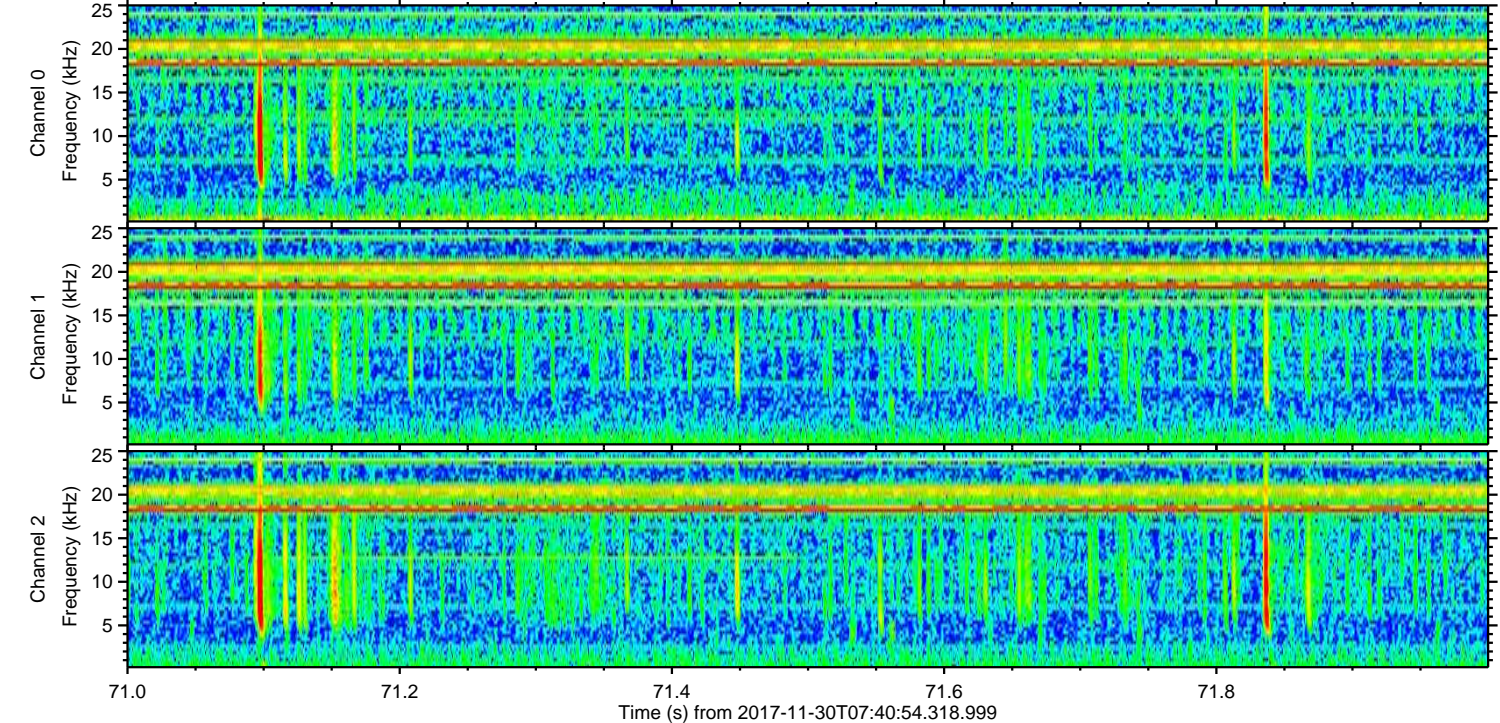
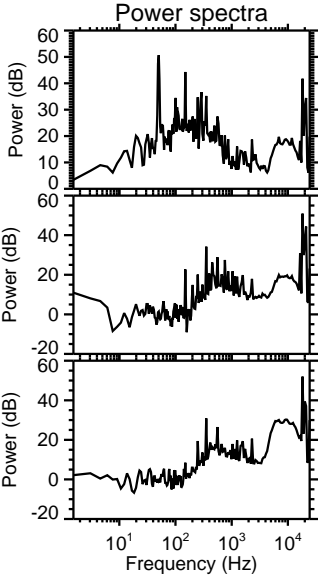
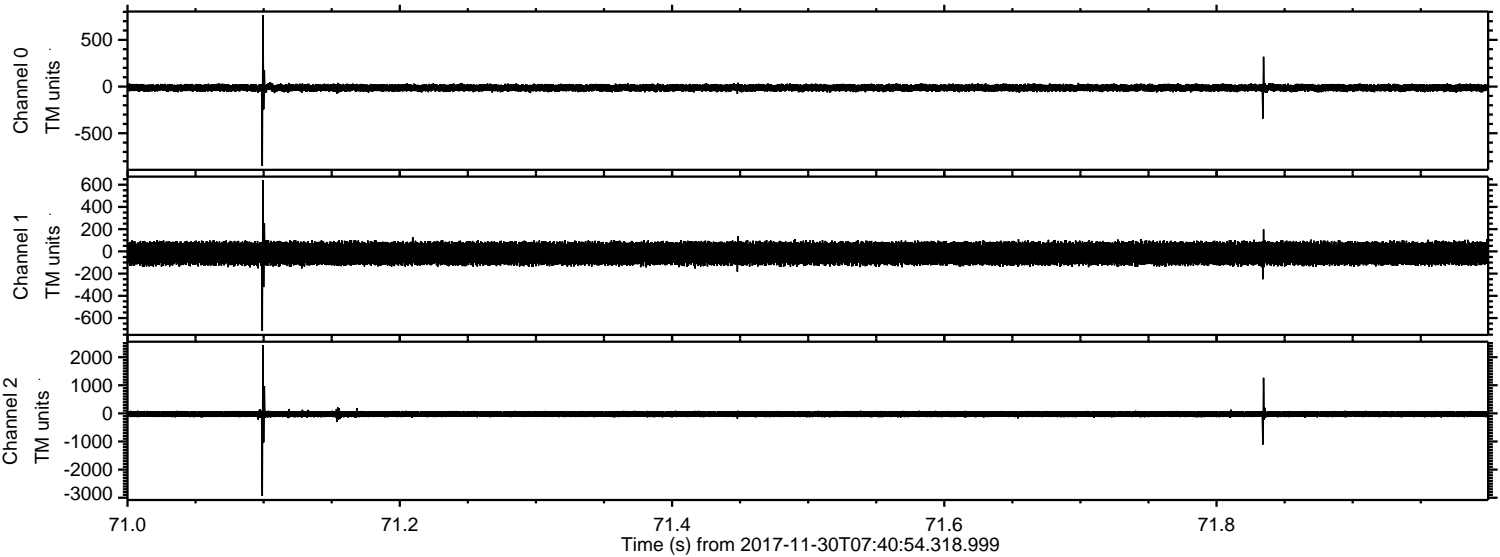

Processed Thu Nov 30 08:49:56 2017 by ELM ver.2012-10-06 from 001__elm20171130_074053__dat00.bin

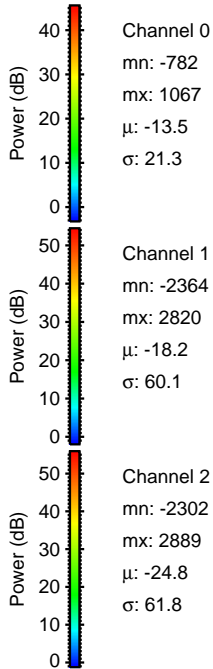
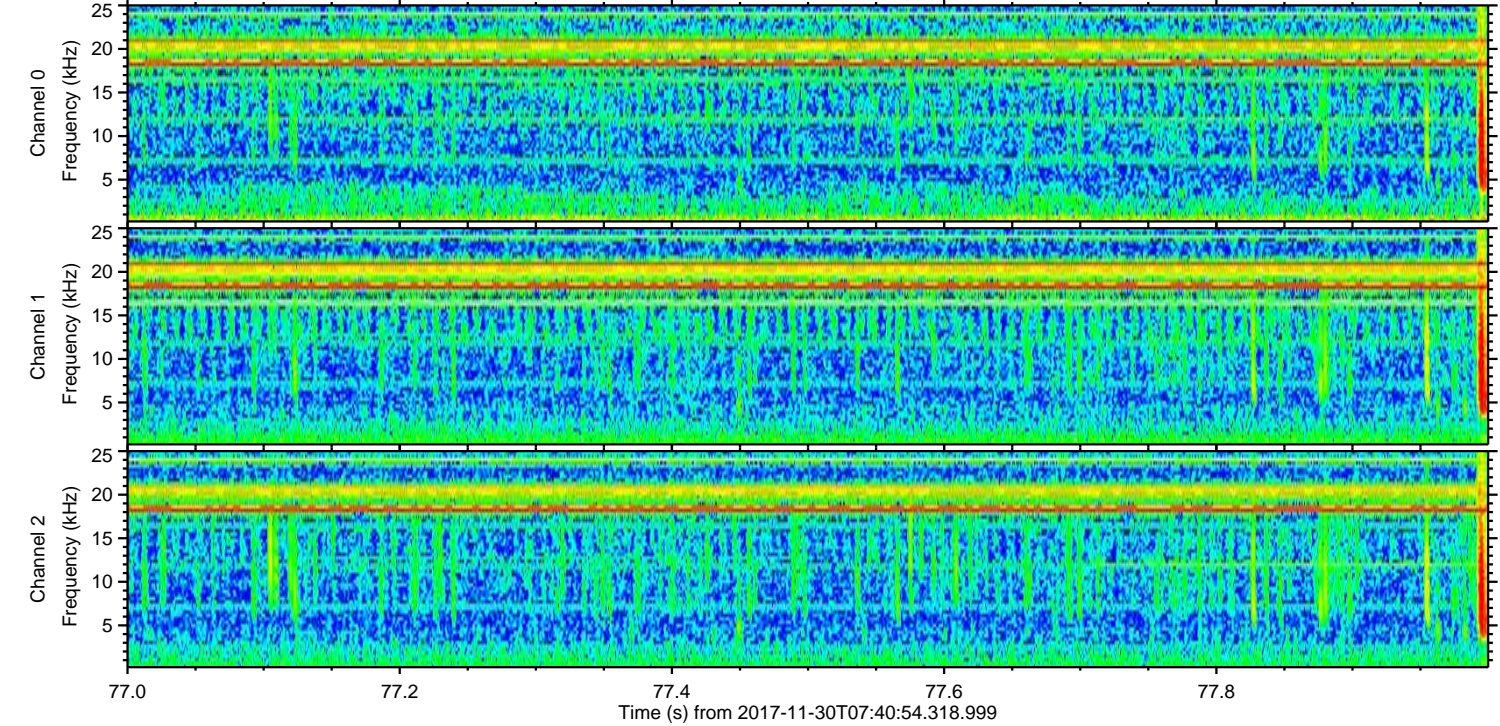
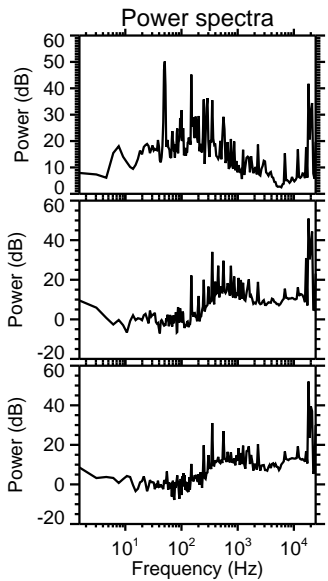
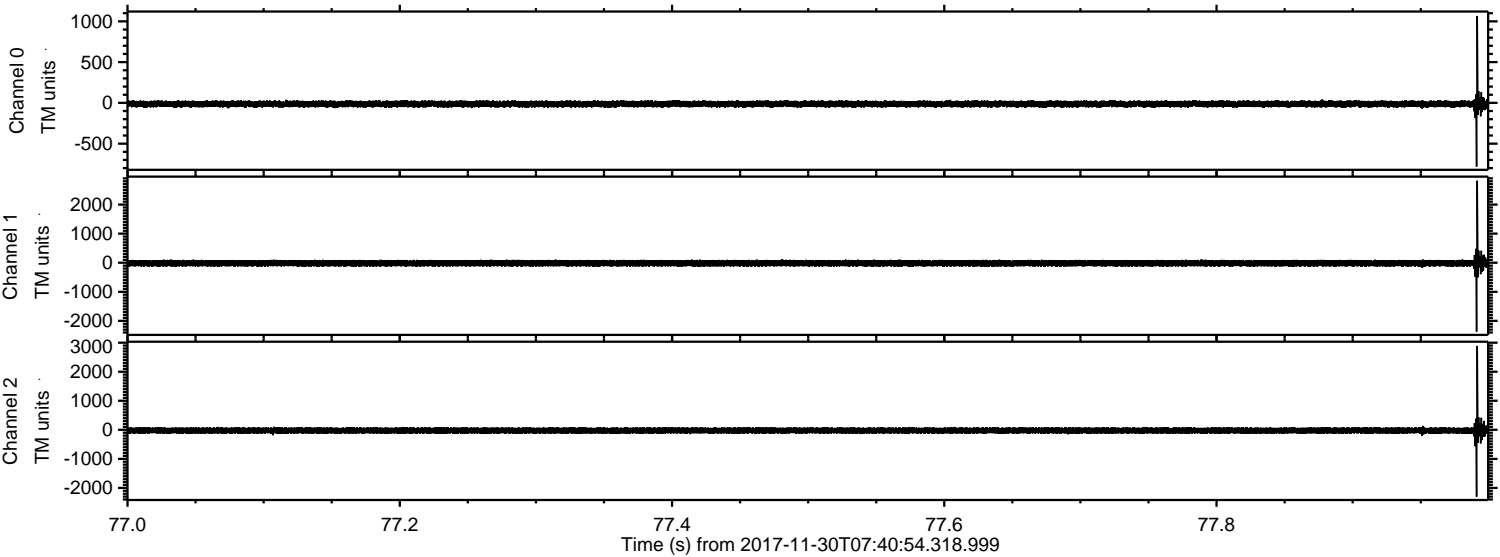

Processed Thu Nov 30 08:49:57 2017 by ELM ver.2012-10-06 from 001__elm20171130_074053__dat00.bin

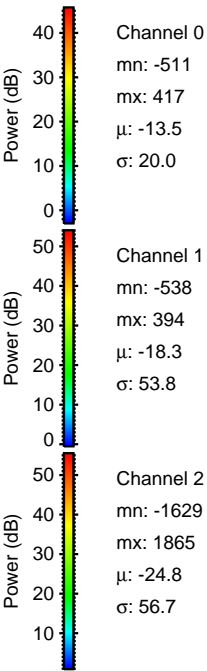
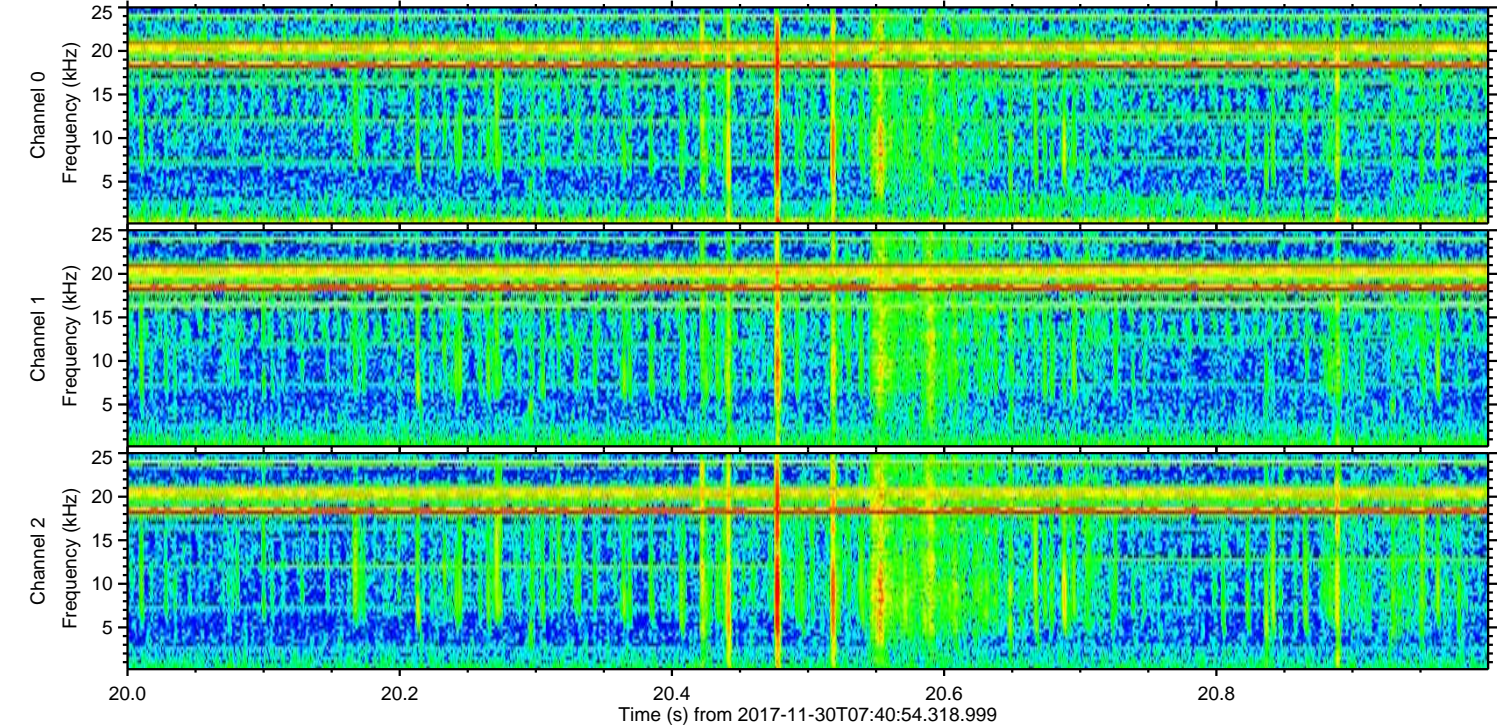
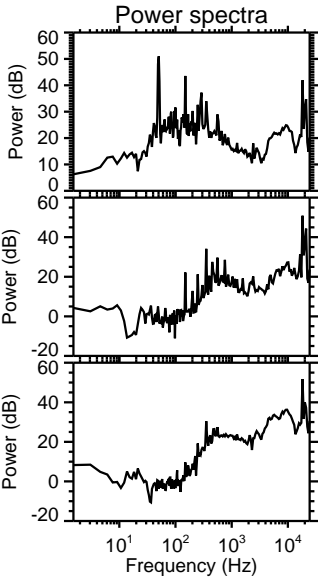
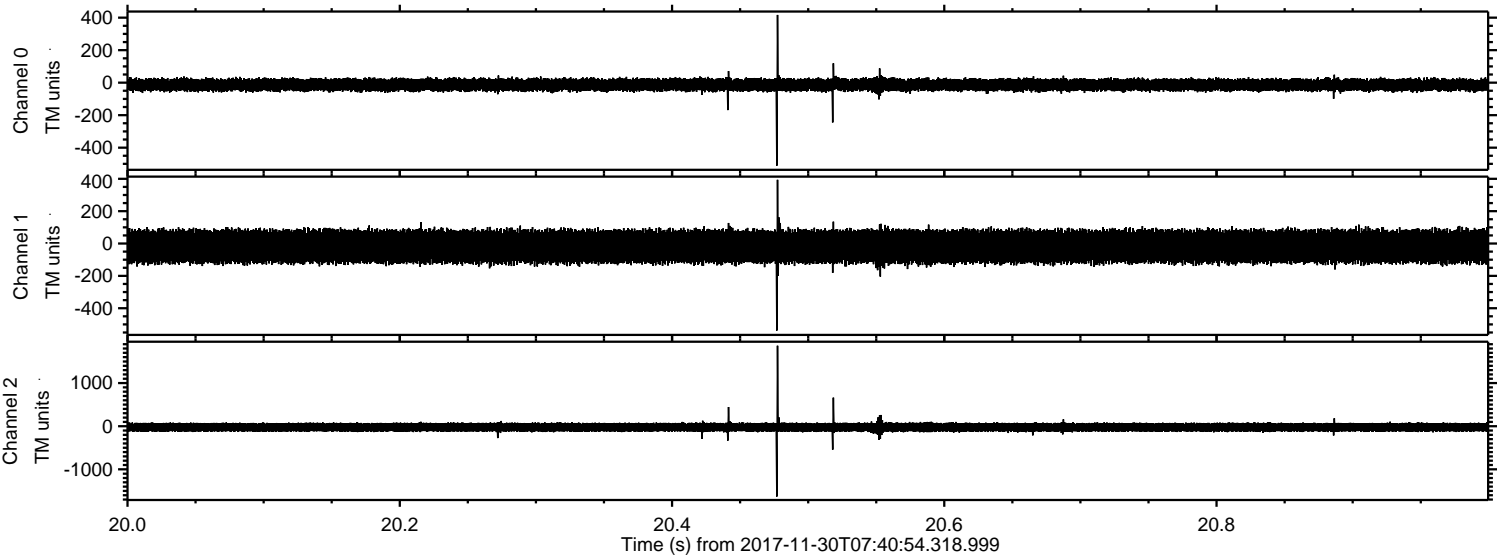

ELMAVAN 3D WAVEFORMS (Measured data sampled at 50 kHz) 51000 packets of 144 samples from 2017-11-30T07:40:54.318.999. Part 118/147

Processed Thu Nov 30 08:49:57 2017 by ELM ver.2012-10-06 from 001__elm20171130_074053__dat00.bin

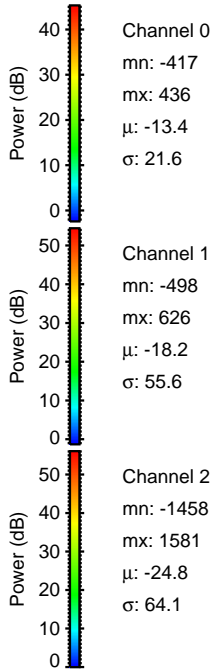
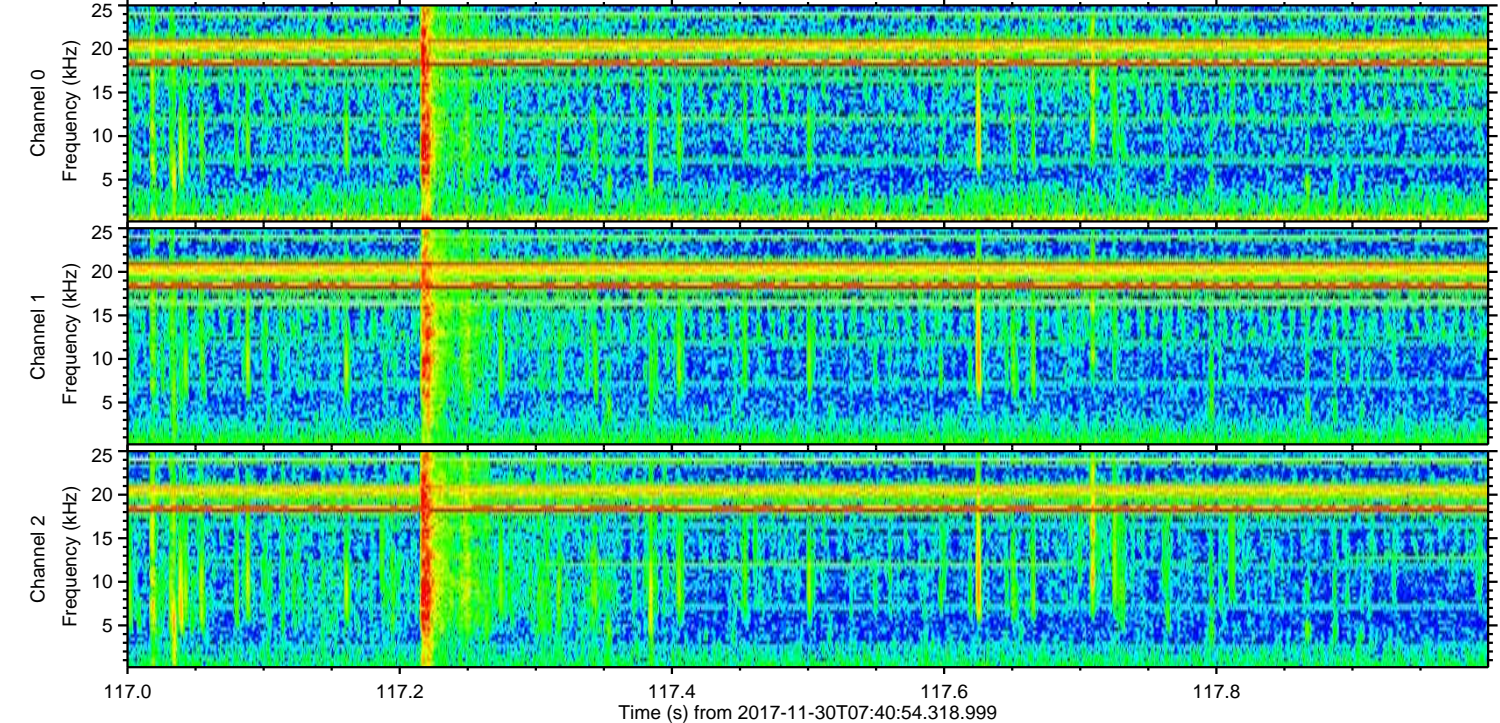
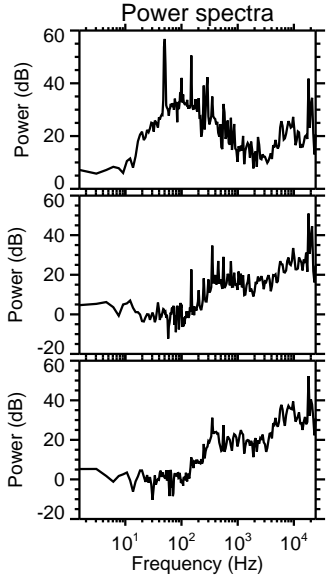
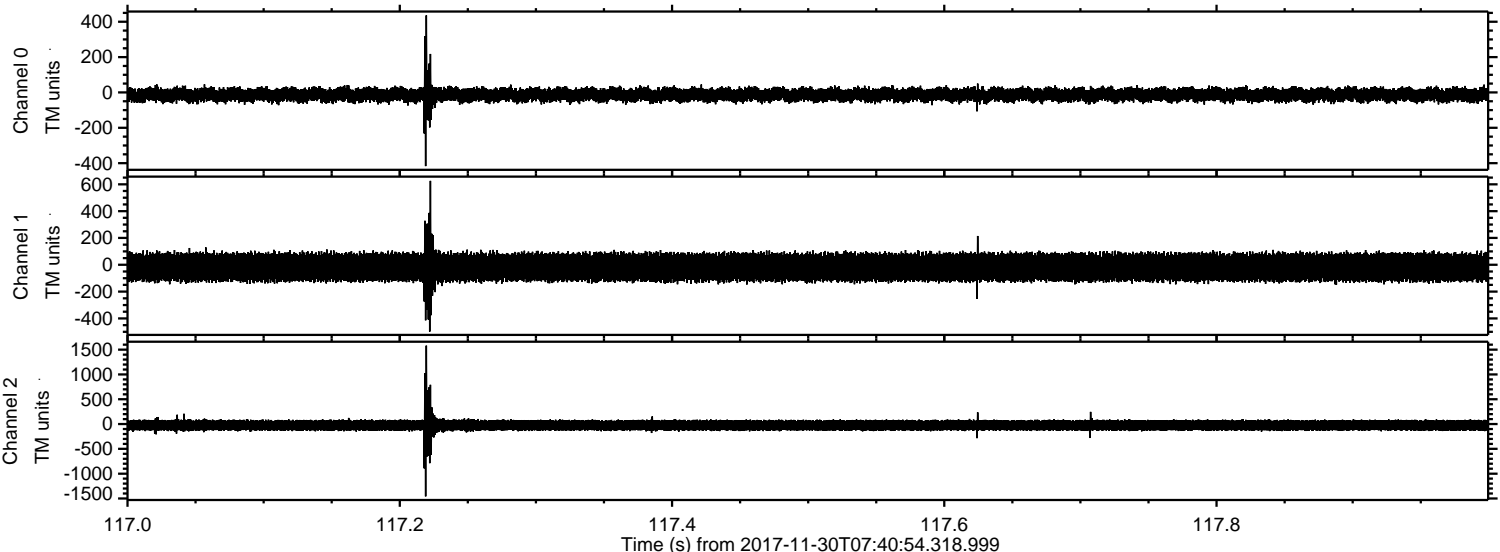

Processed Thu Nov 30 08:49:58 2017 by ELM ver.2012-10-06 from 001__elm20171130_074053__dat00.bin

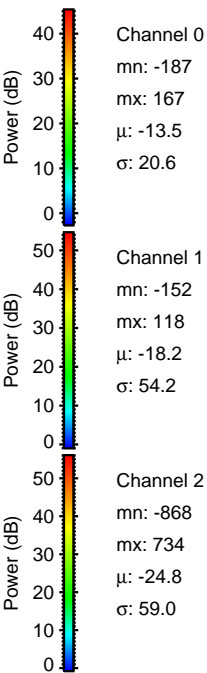
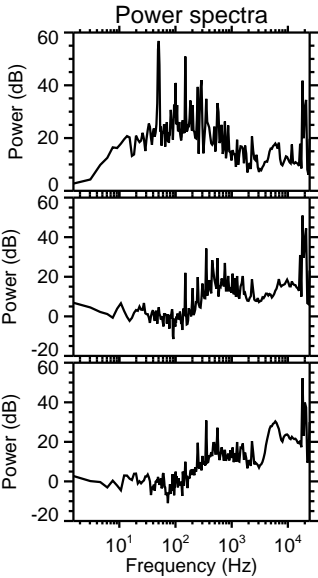
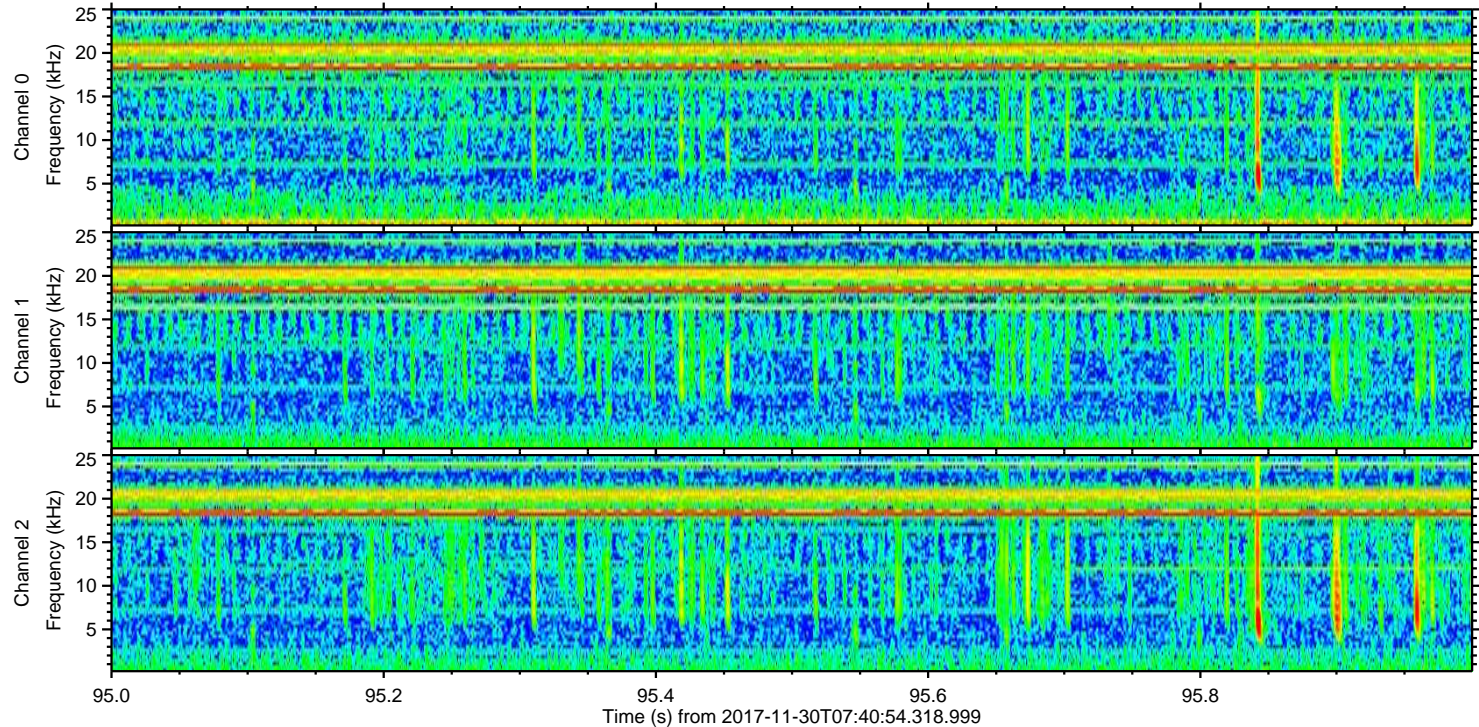
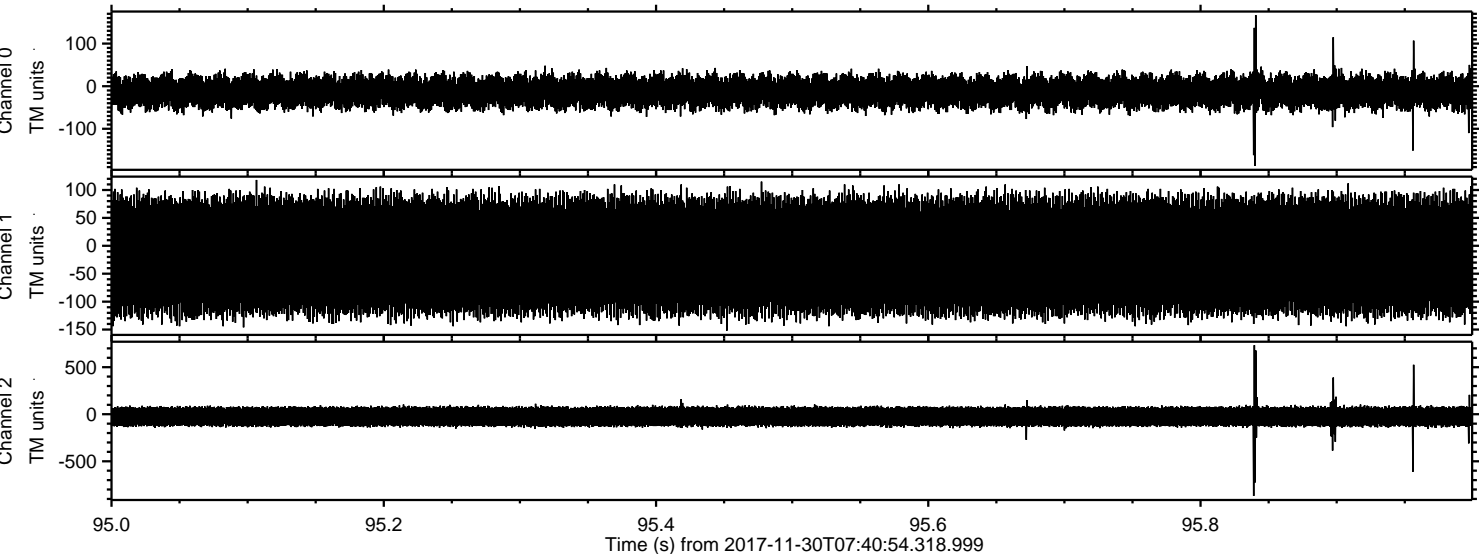

Processed Thu Nov 30 08:49:59 2017 by ELM ver.2012-10-06 from 001__elm20171130_074053__dat00.bin

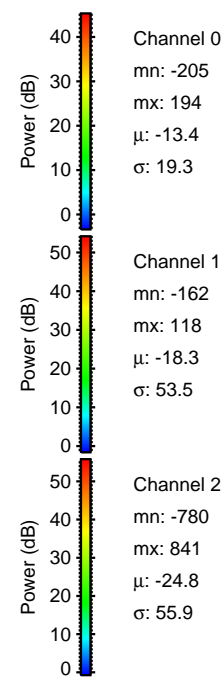
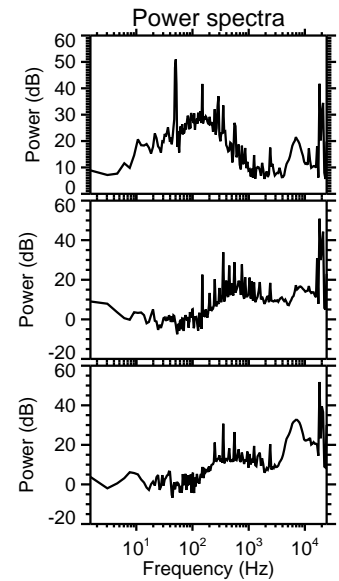
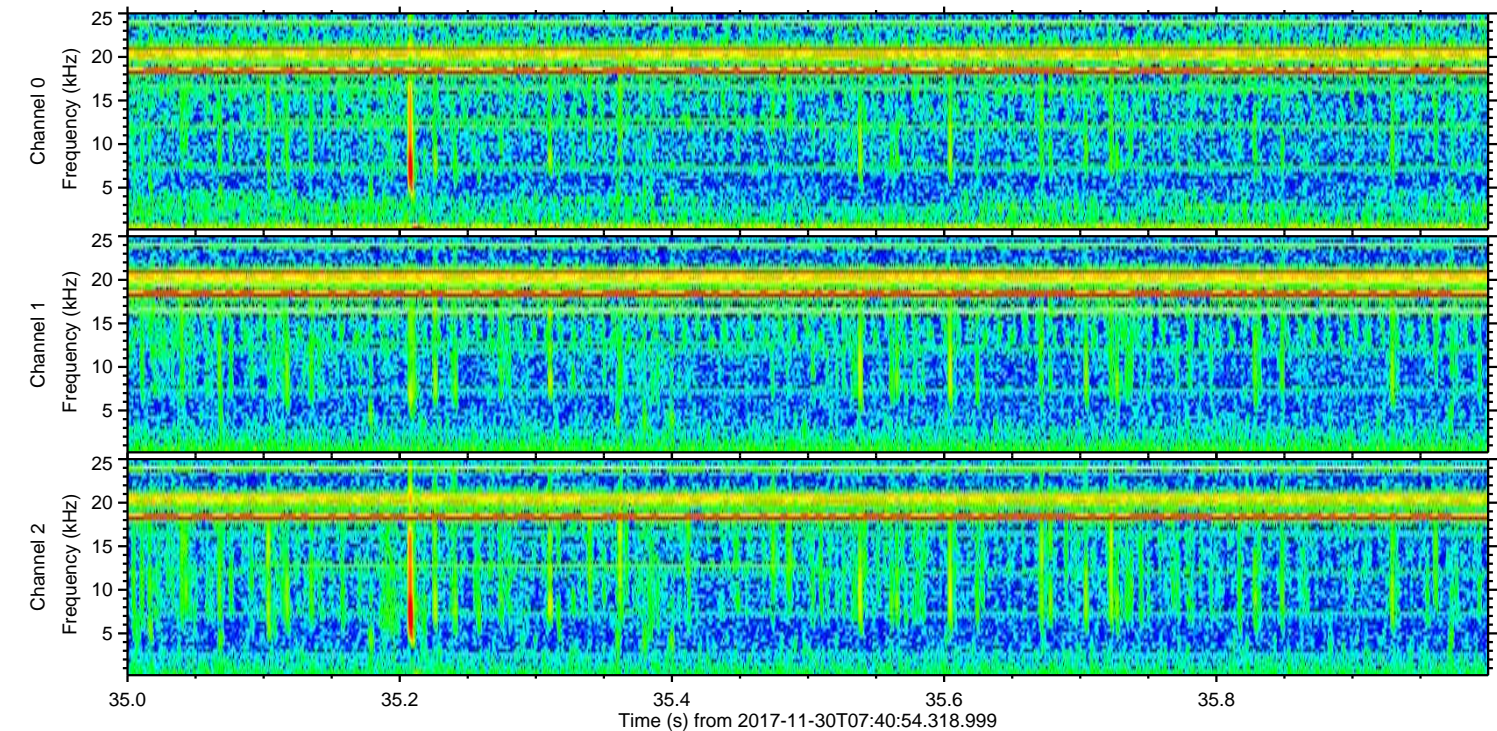
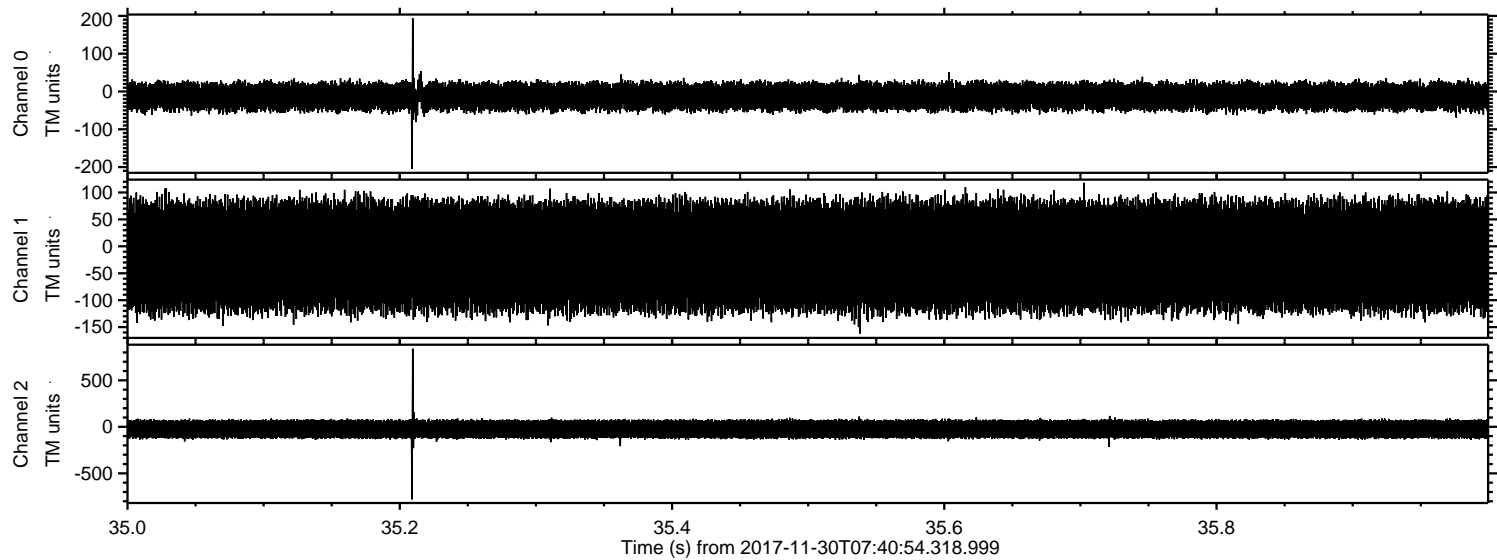

Power spectra

Channel 0
mn: -205
mx: 194
 μ : -13.4
 σ : 19.3

Channel 1
mn: -162
mx: 118
 μ : -18.3
 σ : 53.5

Channel 2
mn: -780
mx: 841
 μ : -24.8
 σ : 55.9

Processed Thu Nov 30 08:50:00 2017 by ELM ver.2012-10-06 from 001__elm20171130_074053__dat00.bin

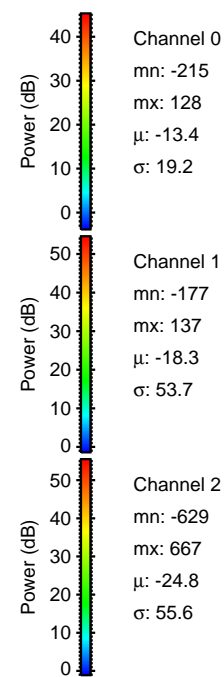
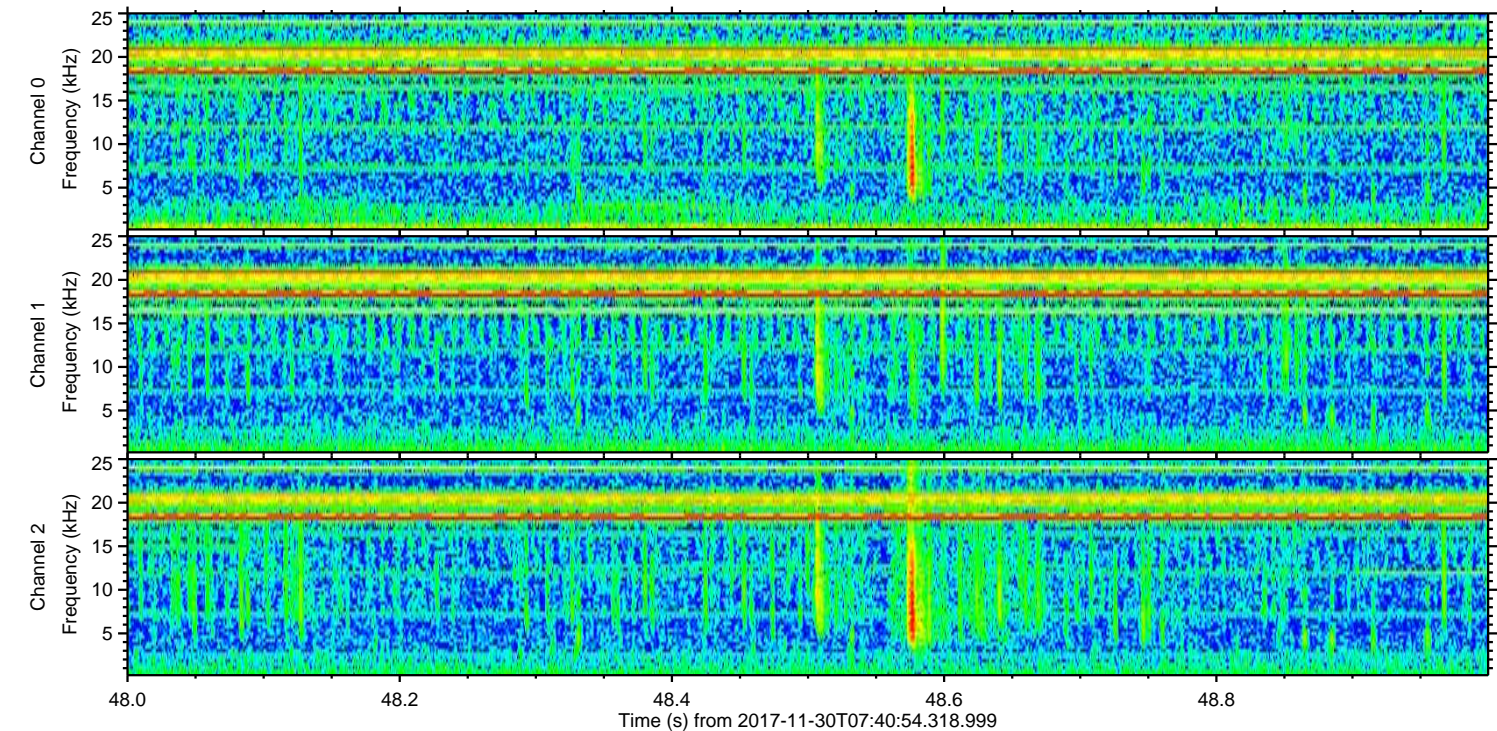
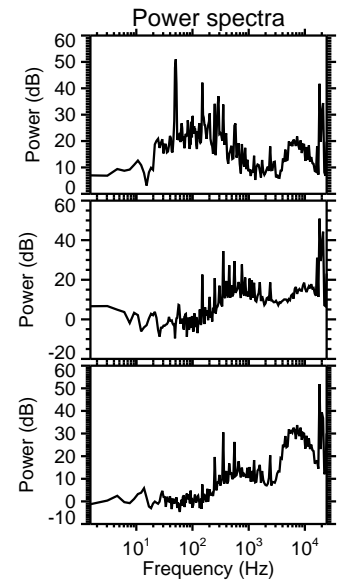
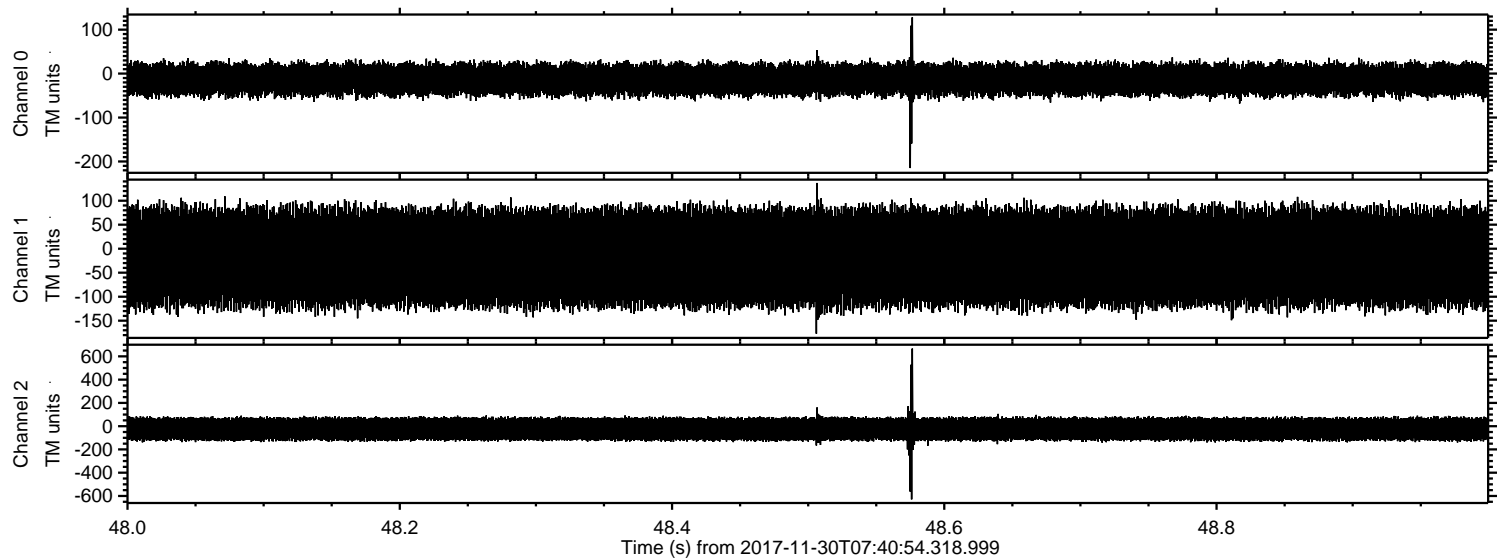

Processed Thu Nov 30 08:50:00 2017 by ELM ver.2012-10-06 from 001__elm20171130_074053__dat00.bin

