

ELMAVAN 3D WAVEFORMS (Measured data sampled at 50 kHz) 51000 packets of 144 samples from 2017-11-30T06:55:52.220.999.

Processed Thu Nov 30 08:03:52 2017 by ELM ver.2012-10-06 from 001__elm20171130_065551__dat00.bin

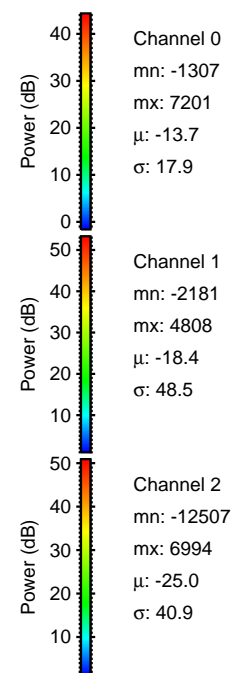
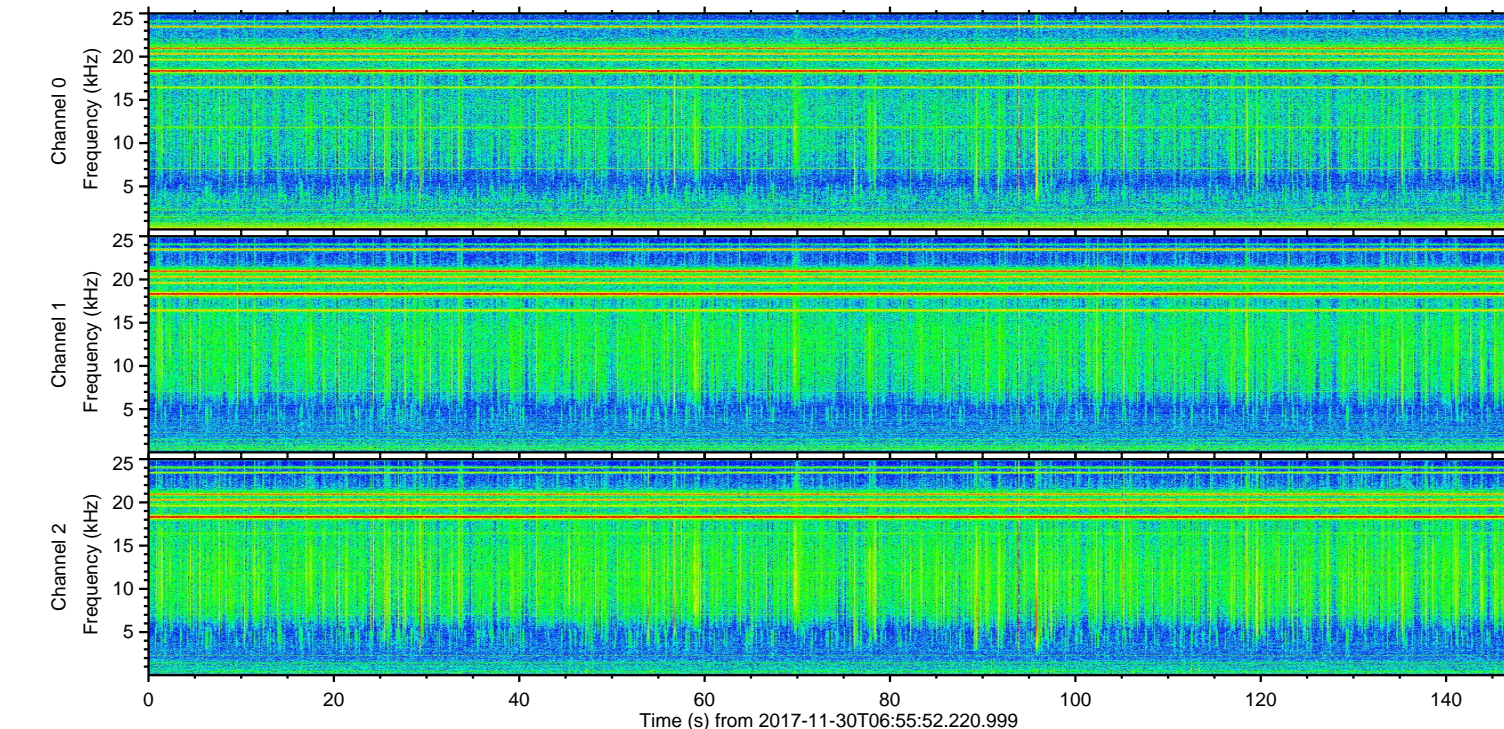
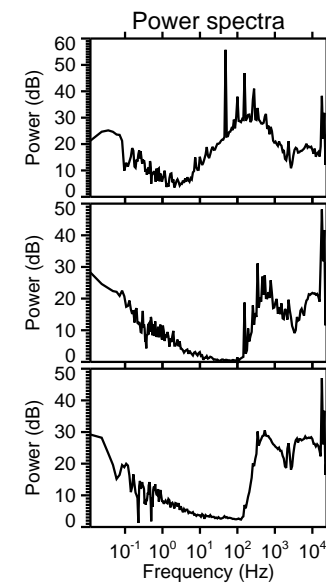
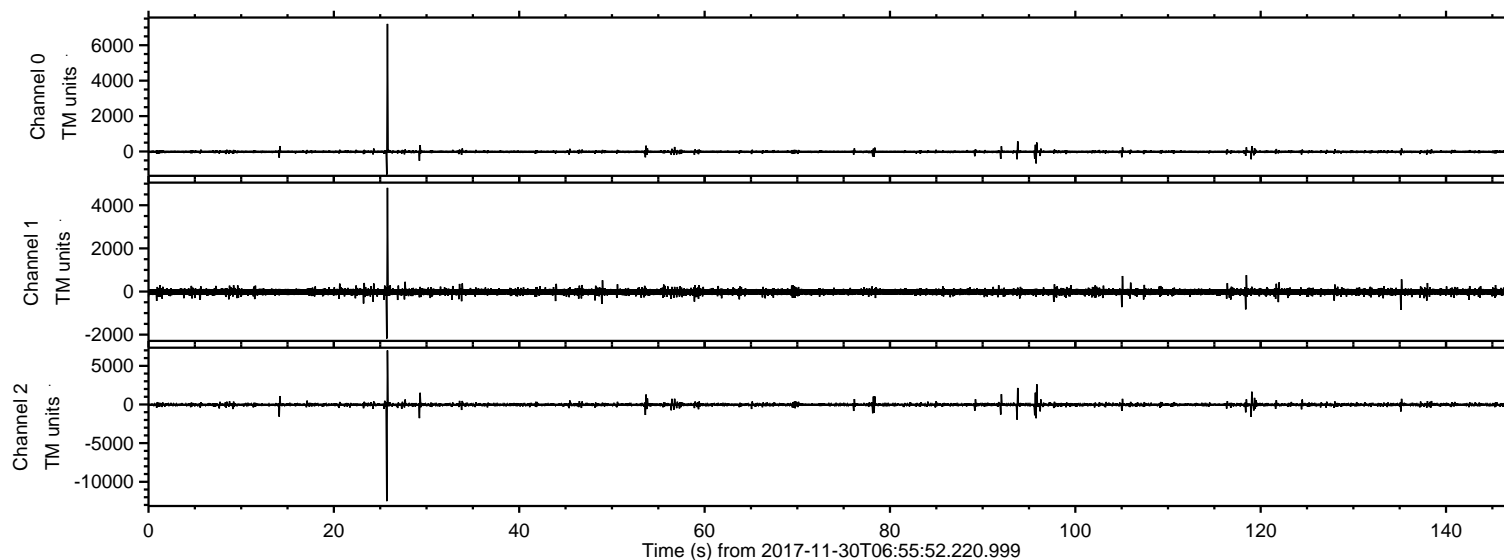

ELMAVAN 3D WAVEFORMS (Measured data sampled at 50 kHz) 51000 packets of 144 samples from 2017-11-30T06:55:52.220.999. Part 26/147

Processed Thu Nov 30 08:03:58 2017 by ELM ver.2012-10-06 from 001__elm20171130_065551__dat00.bin

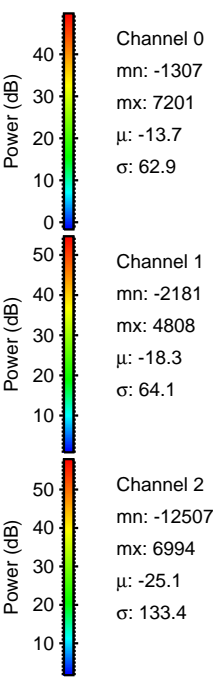
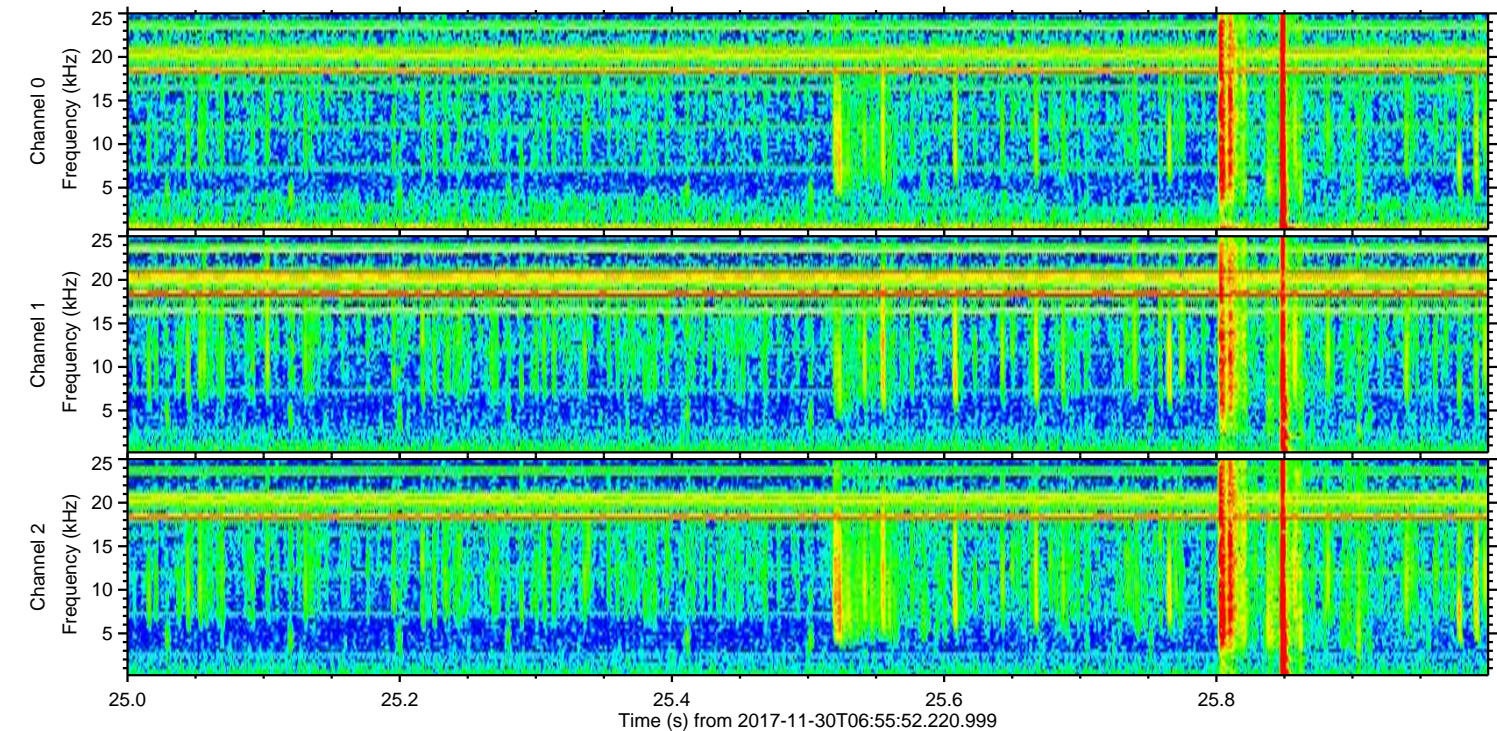
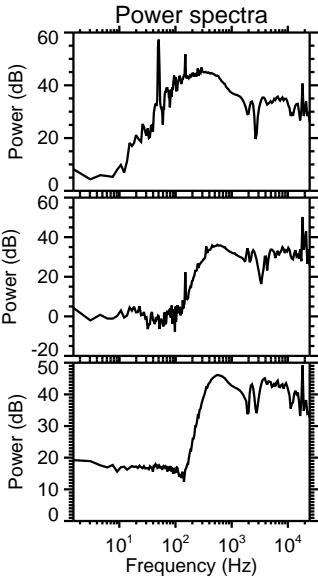
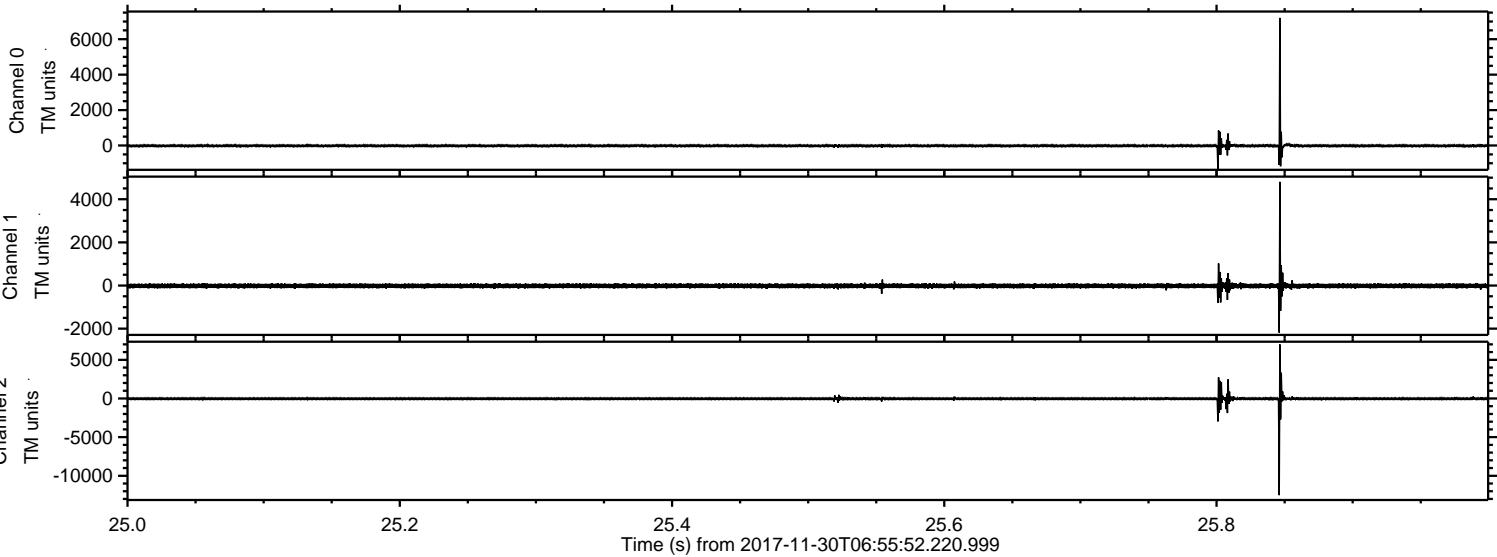

ELMAVAN 3D WAVEFORMS (Measured data sampled at 50 kHz) 51000 packets of 144 samples from 2017-11-30T06:55:52.220.999. Part 96/147

Processed Thu Nov 30 08:03:59 2017 by ELM ver.2012-10-06 from 001__elm20171130_065551__dat00.bin

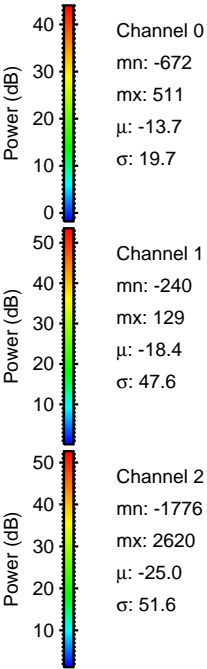
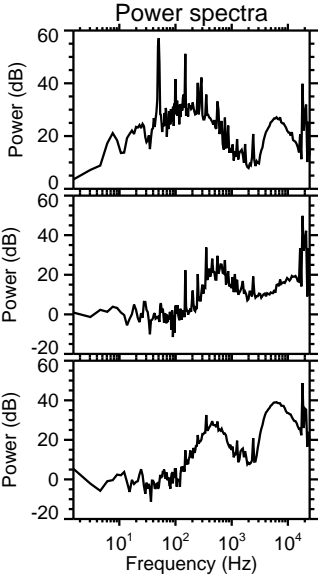
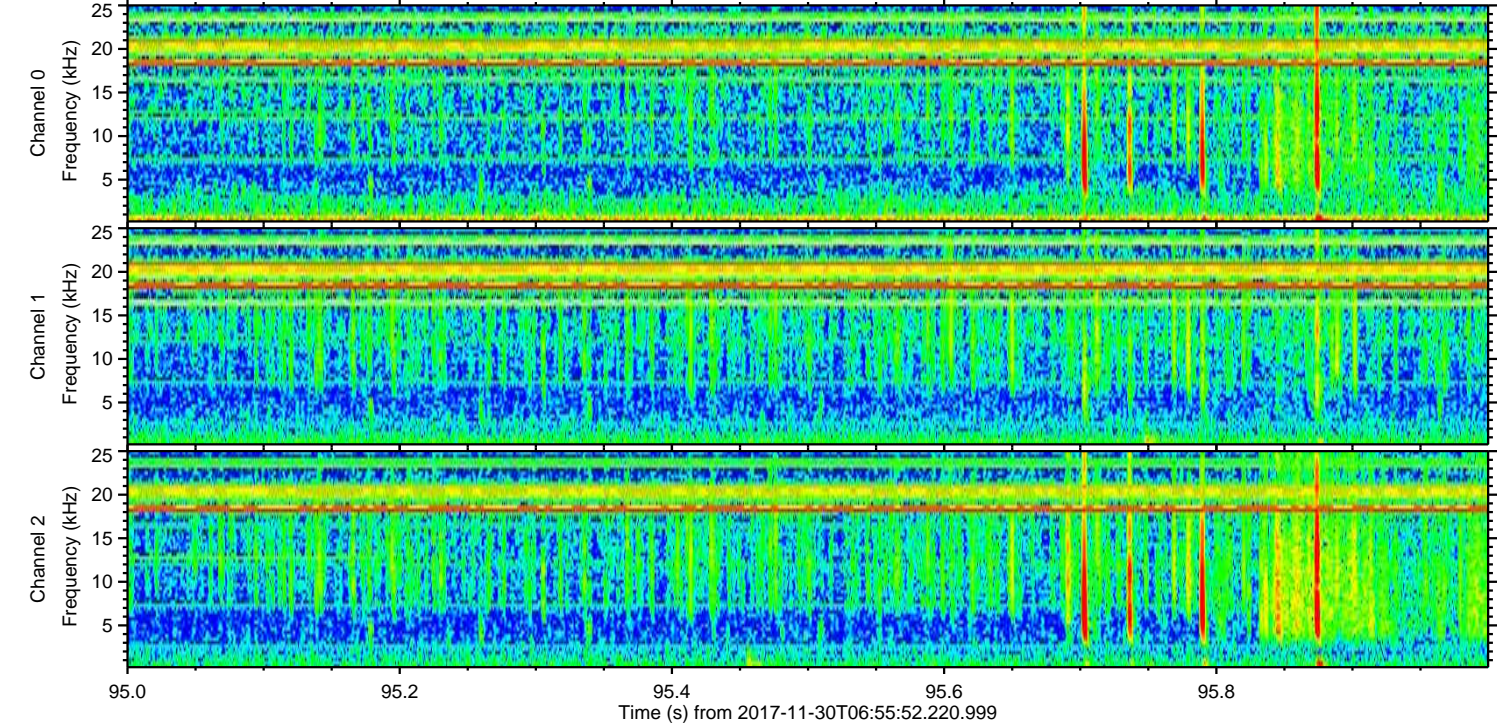
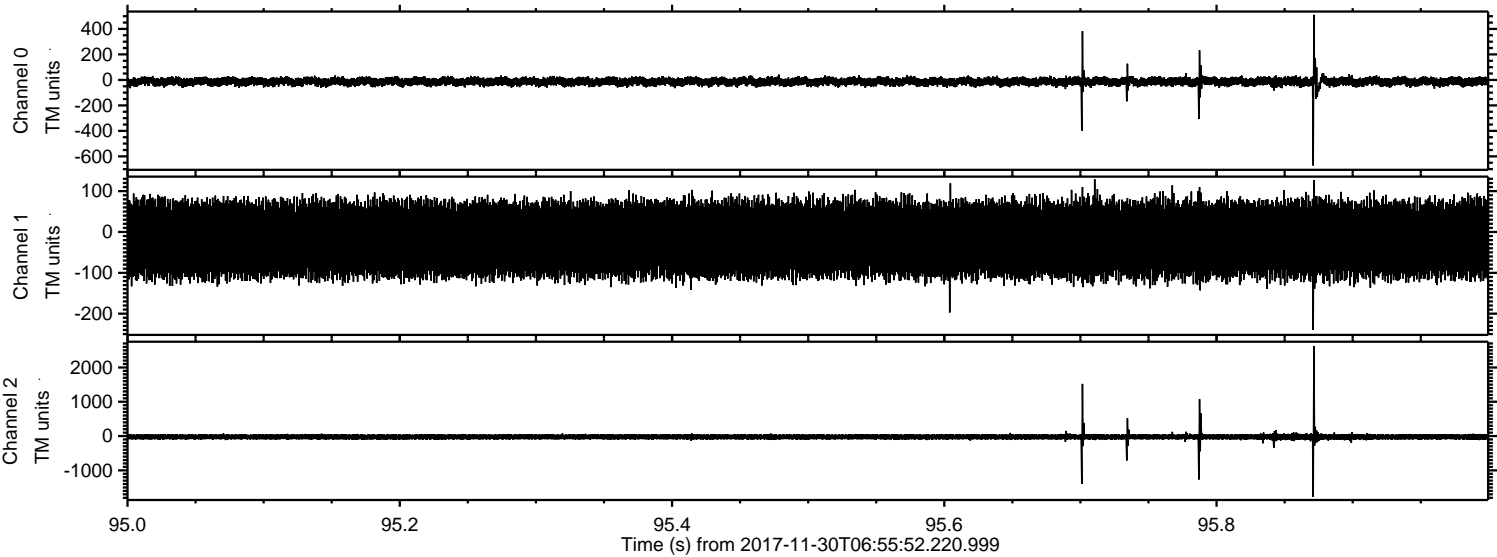

ELMAVAN 3D WAVEFORMS (Measured data sampled at 50 kHz) 51000 packets of 144 samples from 2017-11-30T06:55:52.220.999. Part 94/147

Processed Thu Nov 30 08:03:59 2017 by ELM ver.2012-10-06 from 001__elm20171130_065551__dat00.bin

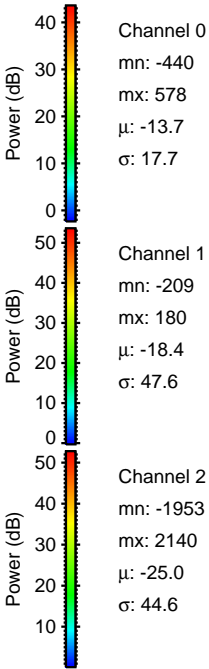
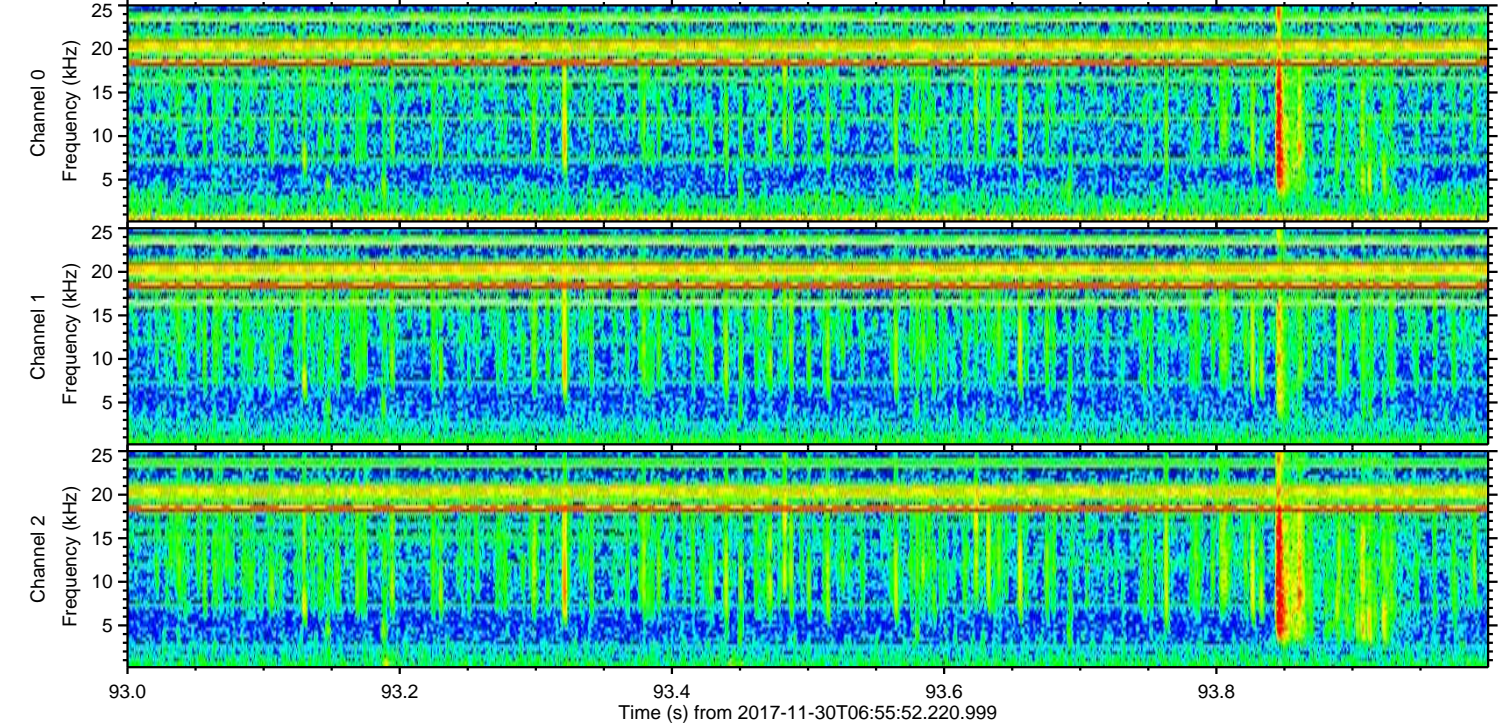
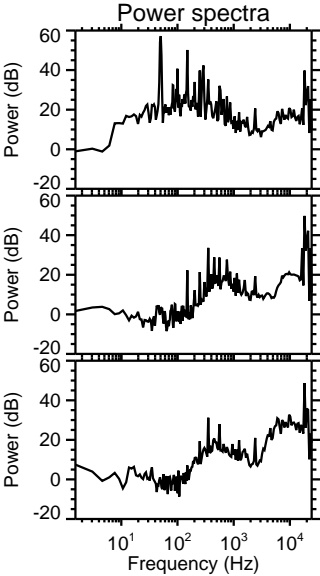
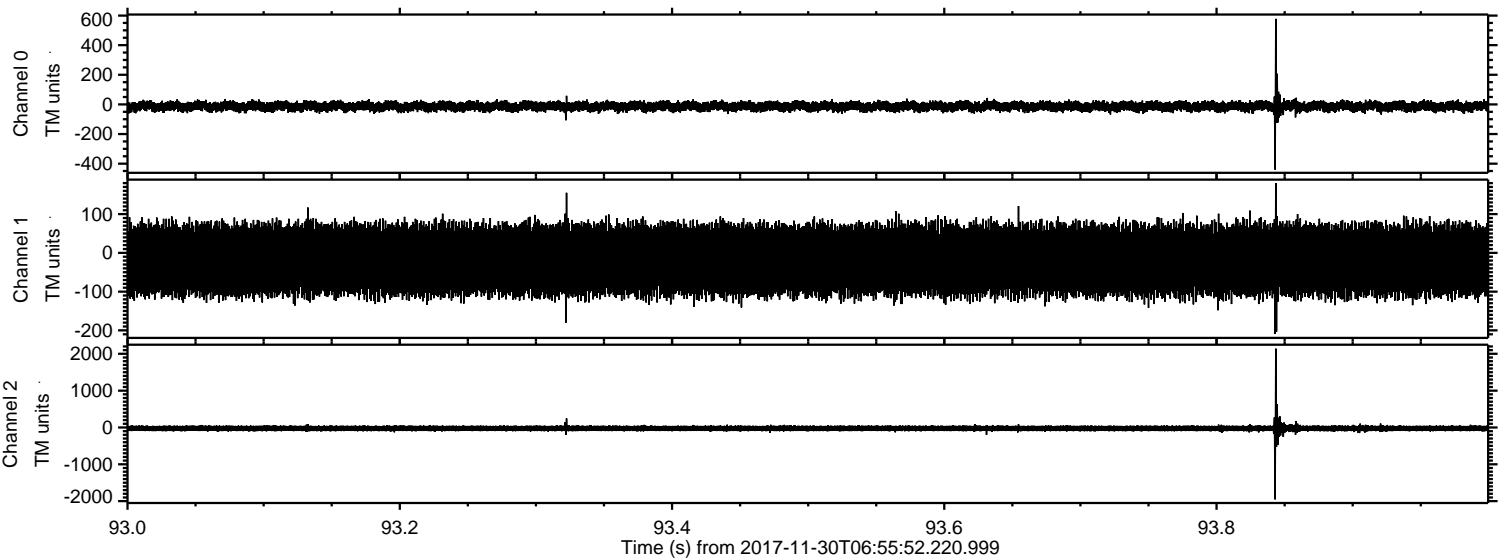

Processed Thu Nov 30 08:04:00 2017 by ELM ver.2012-10-06 from 001__elm20171130_065551__dat00.bin

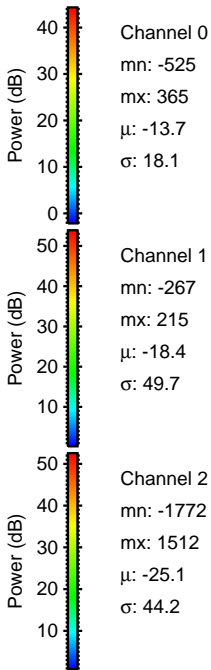
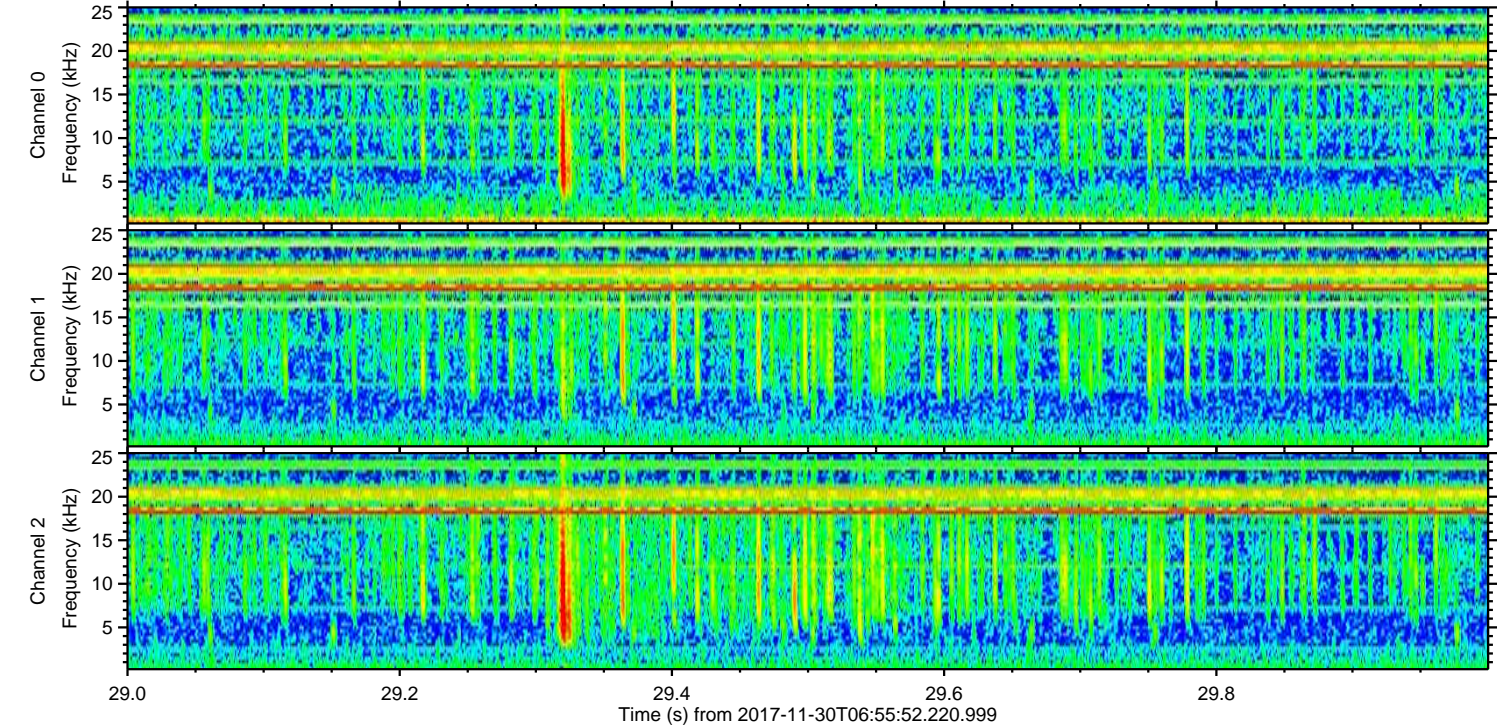
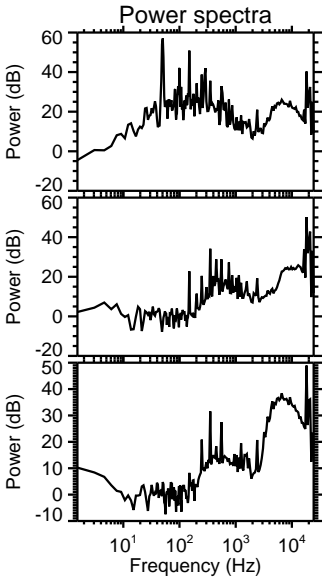
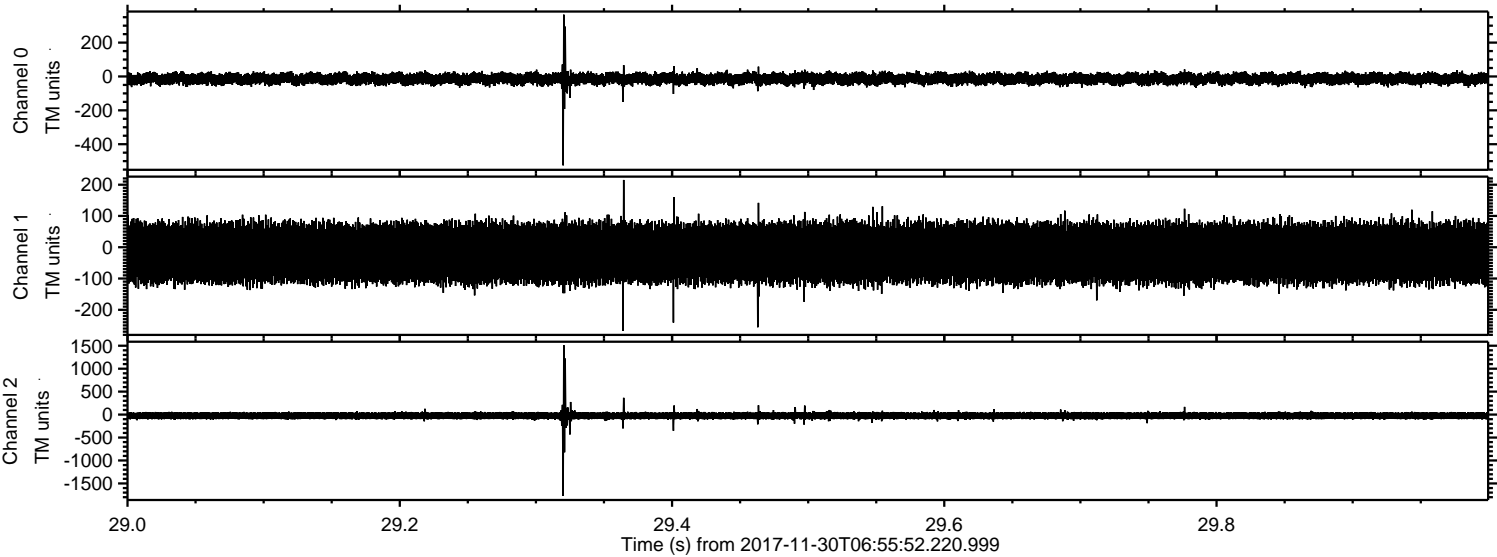

ELMAVAN 3D WAVEFORMS (Measured data sampled at 50 kHz) 51000 packets of 144 samples from 2017-11-30T06:55:52.220.999. Part 120/147

Processed Thu Nov 30 08:04:00 2017 by ELM ver.2012-10-06 from 001__elm20171130_065551__dat00.bin

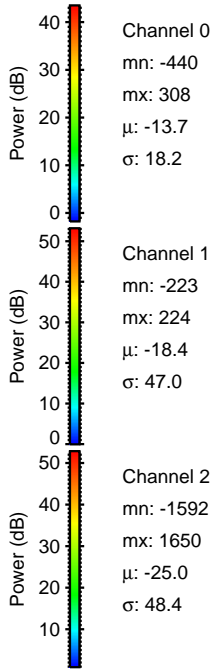
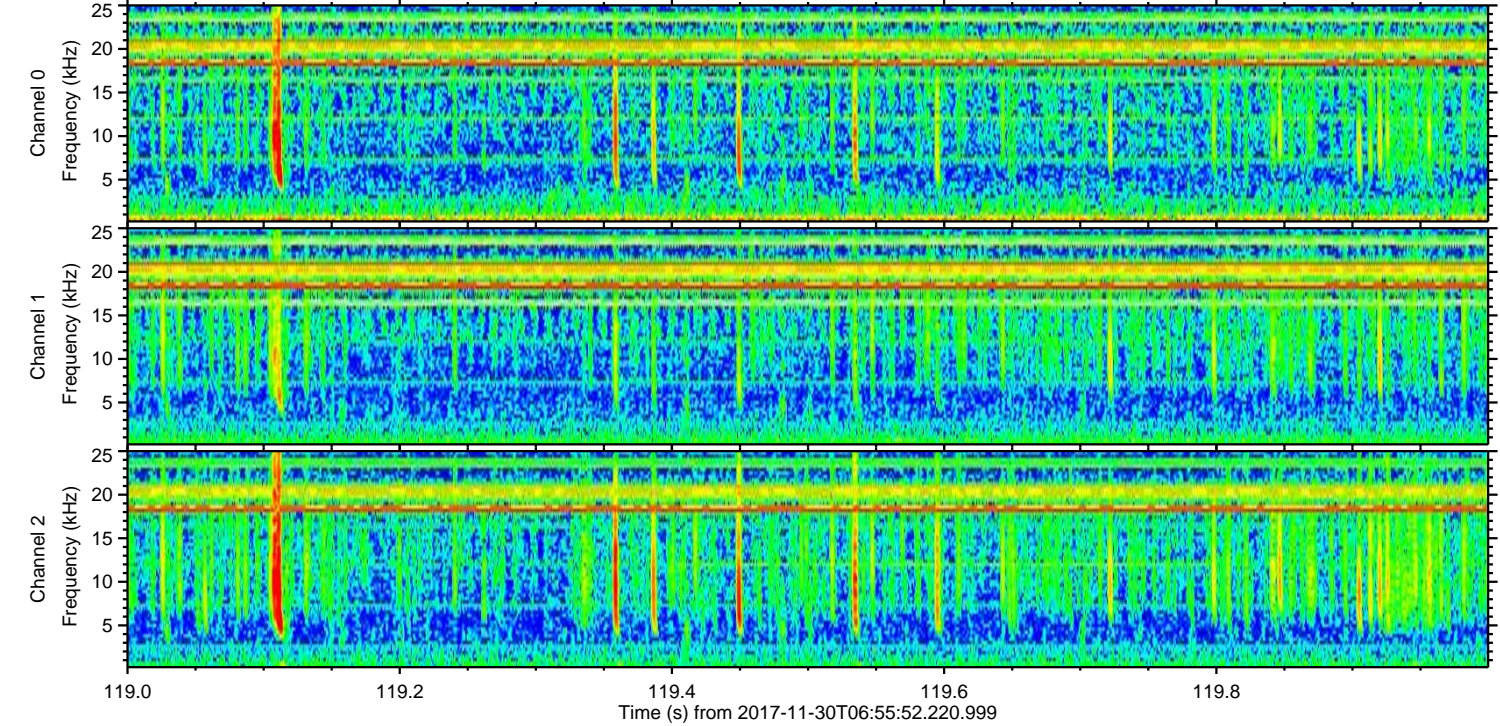
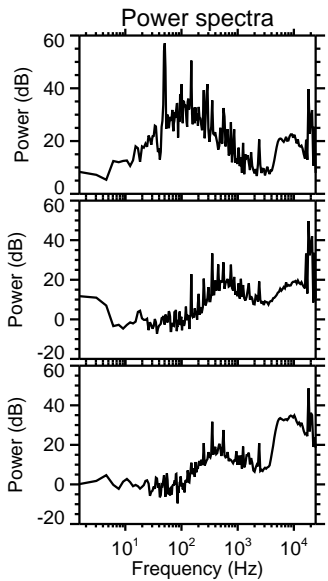
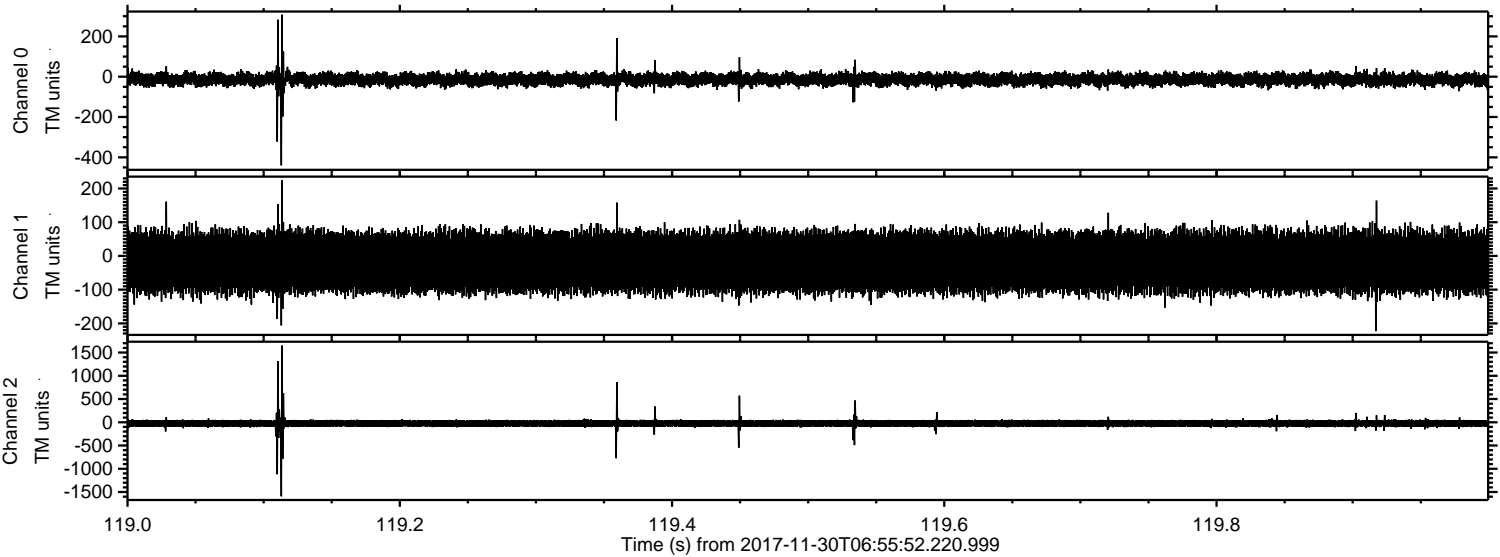

ELMAVAN 3D WAVEFORMS (Measured data sampled at 50 kHz) 51000 packets of 144 samples from 2017-11-30T06:55:52.220.999. Part 15/147

Processed Thu Nov 30 08:04:01 2017 by ELM ver.2012-10-06 from 001__elm20171130_065551__dat00.bin

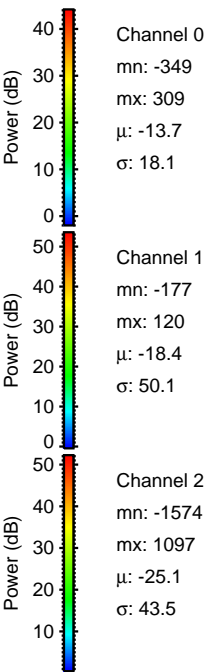
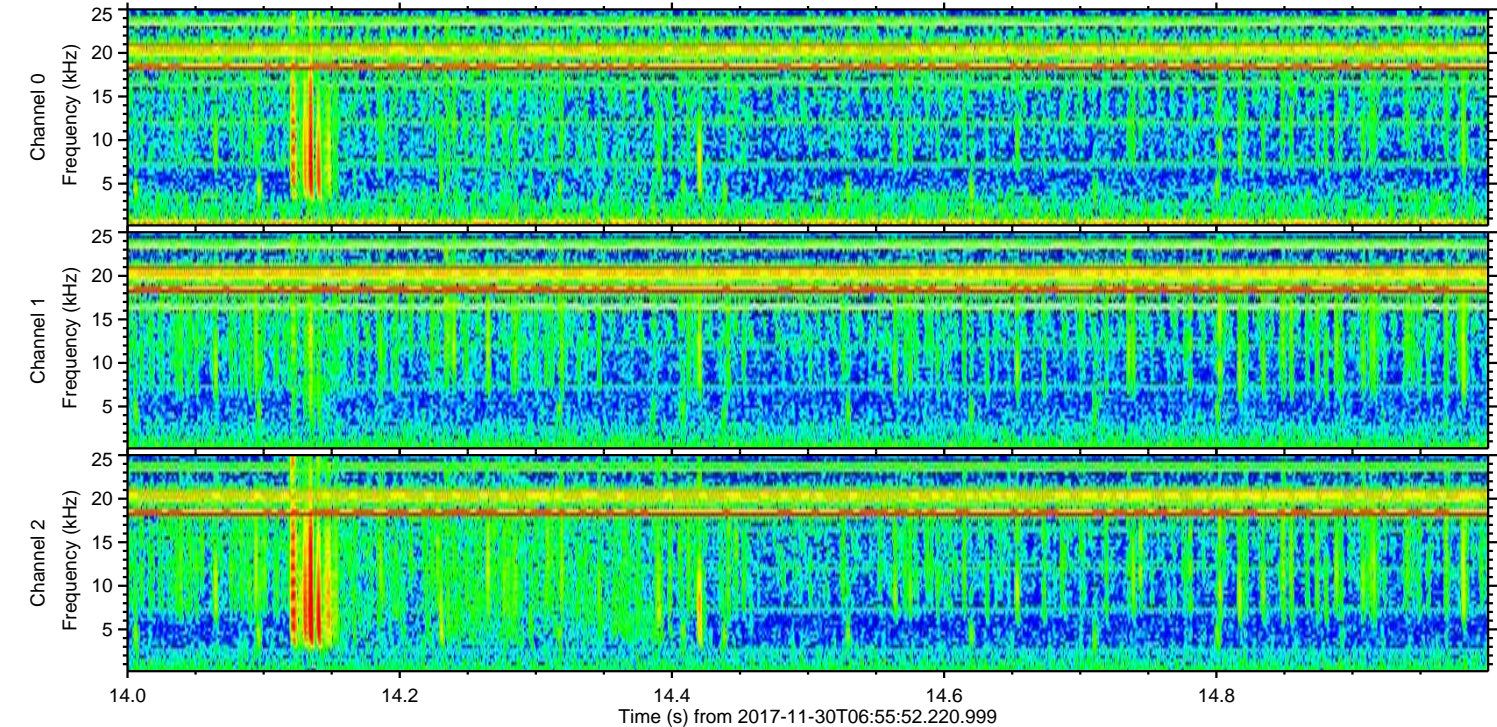
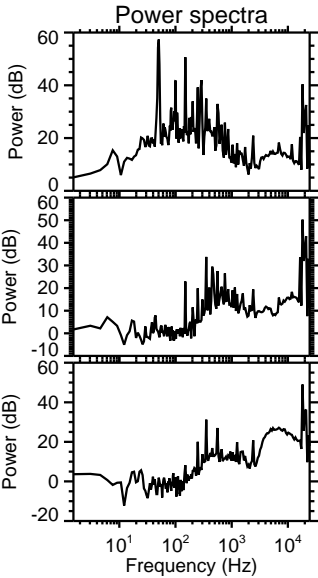
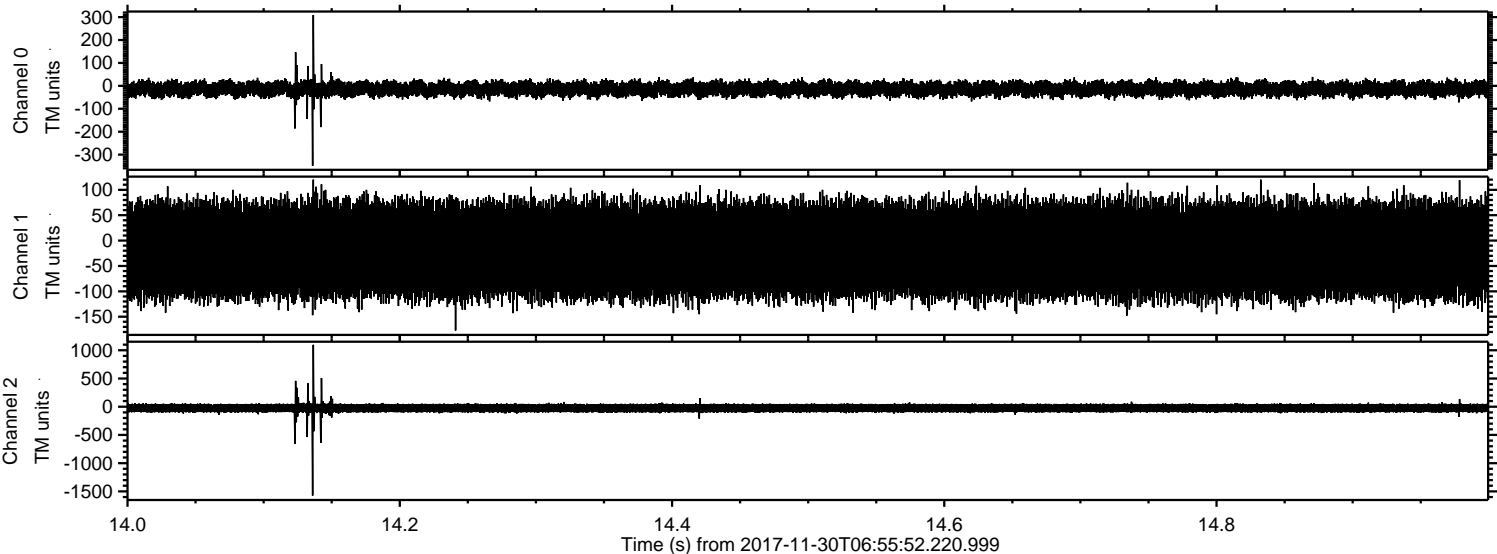

Processed Thu Nov 30 08:04:02 2017 by ELM ver.2012-10-06 from 001__elm20171130_065551__dat00.bin

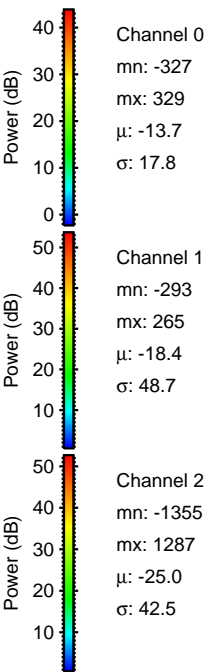
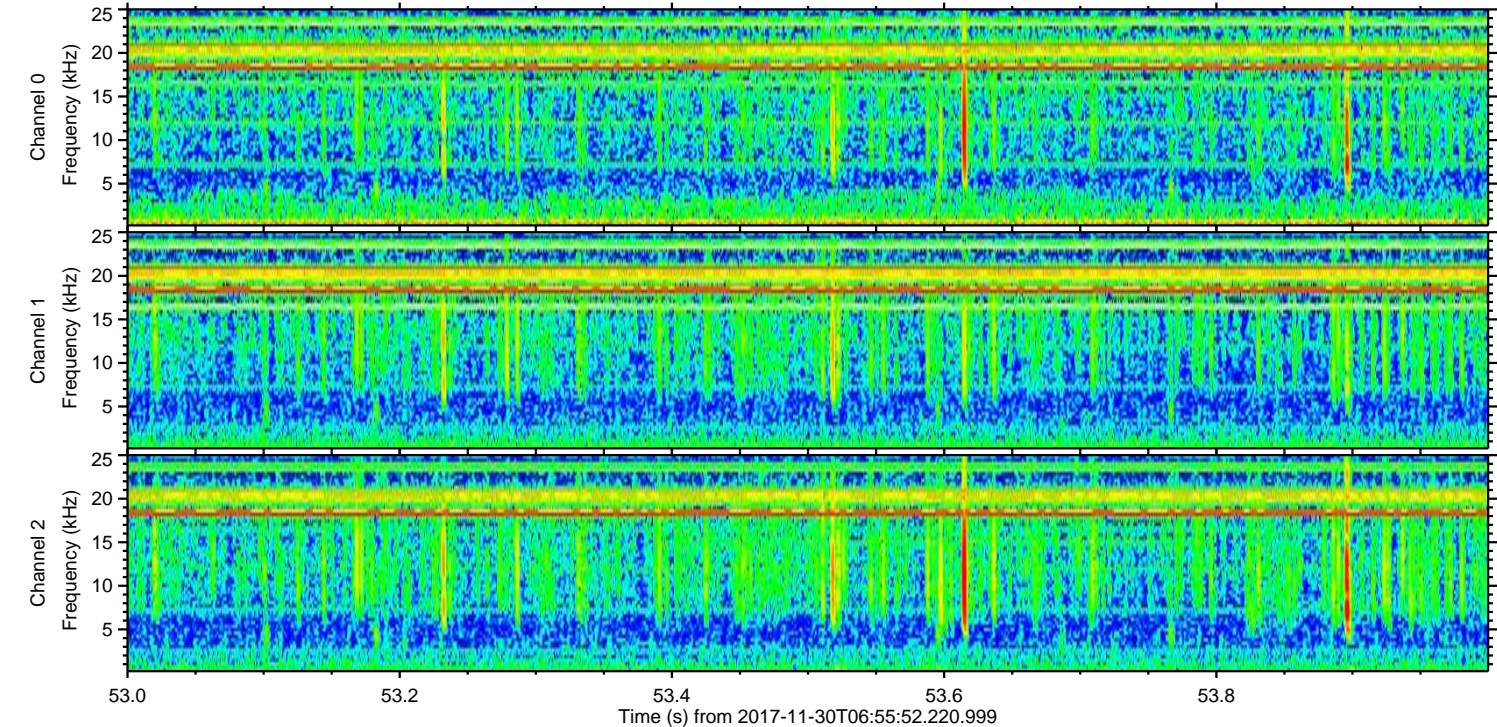
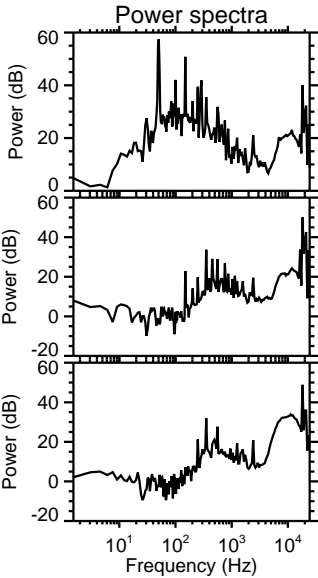
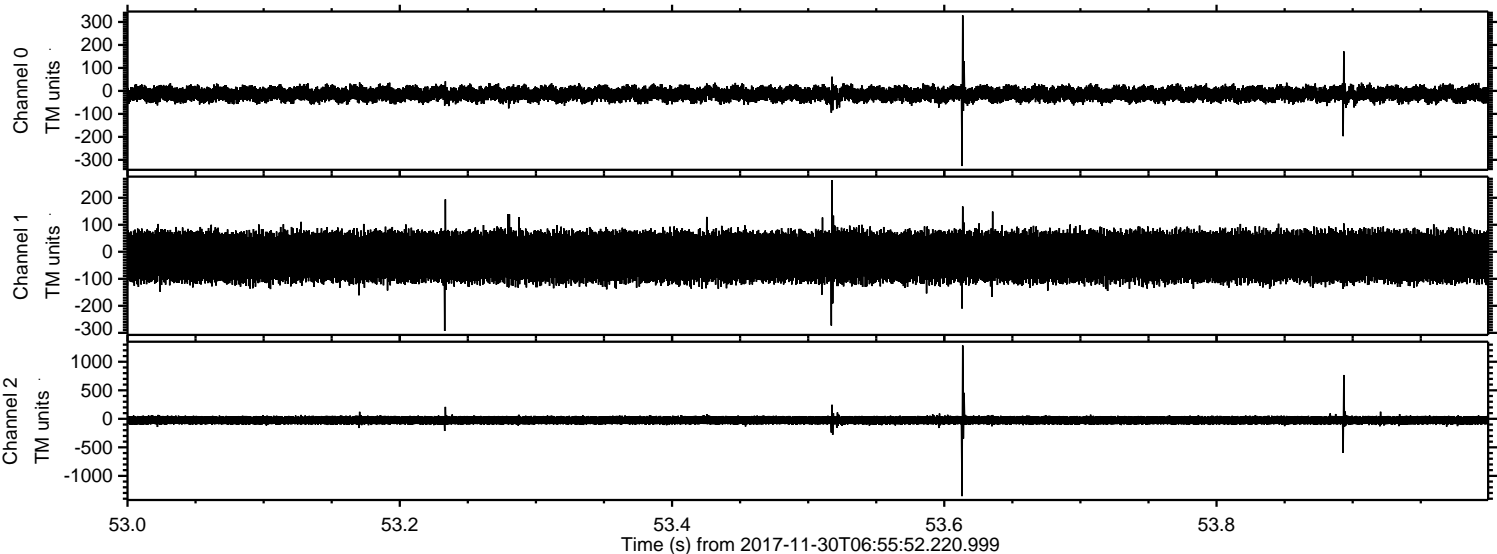

Processed Thu Nov 30 08:04:02 2017 by ELM ver.2012-10-06 from 001__elm20171130_065551__dat00.bin

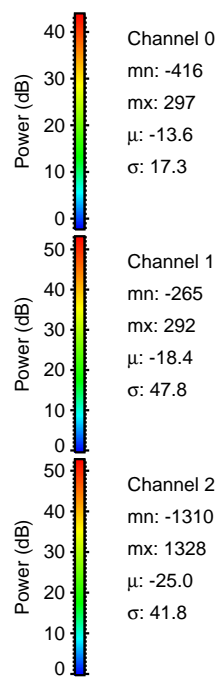
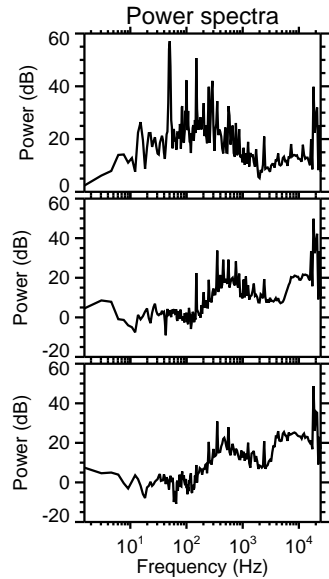
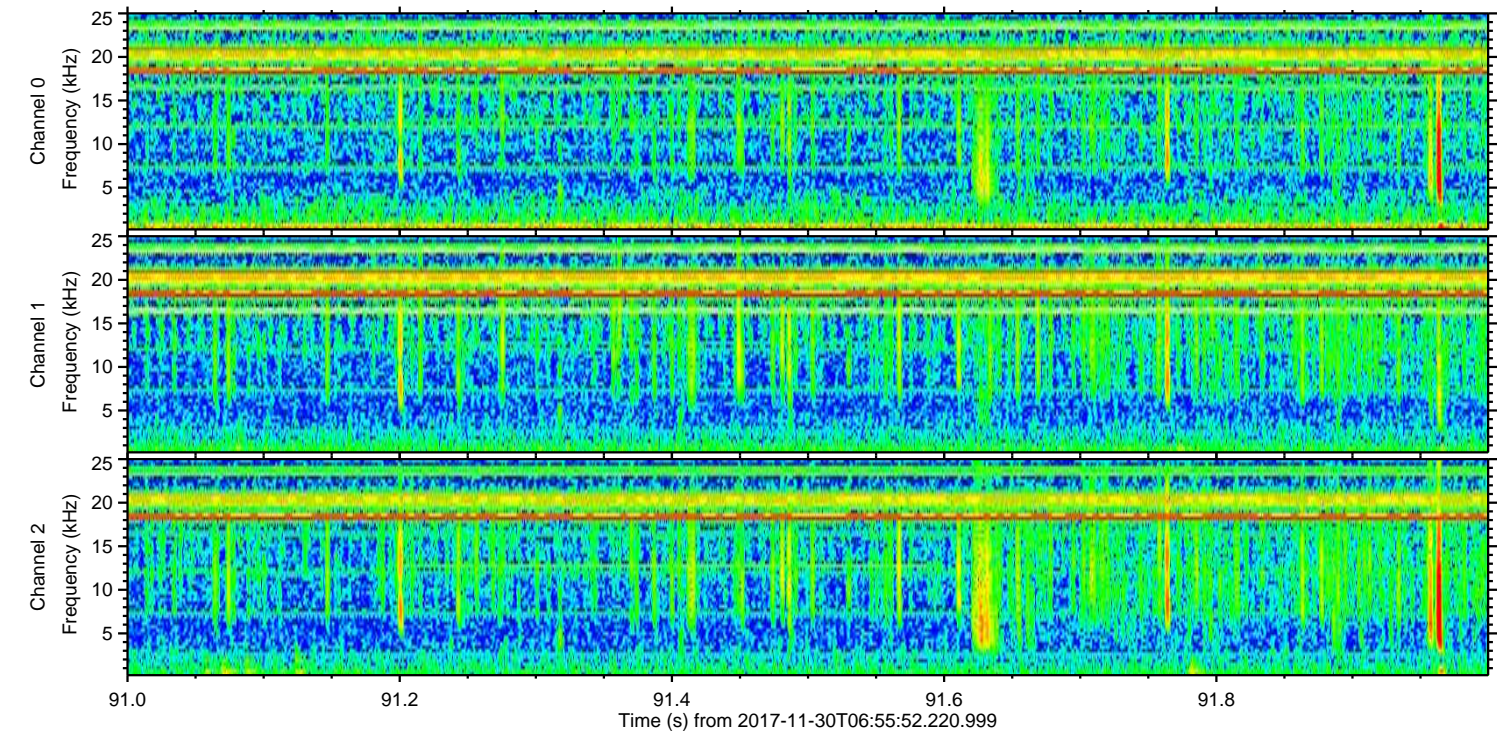
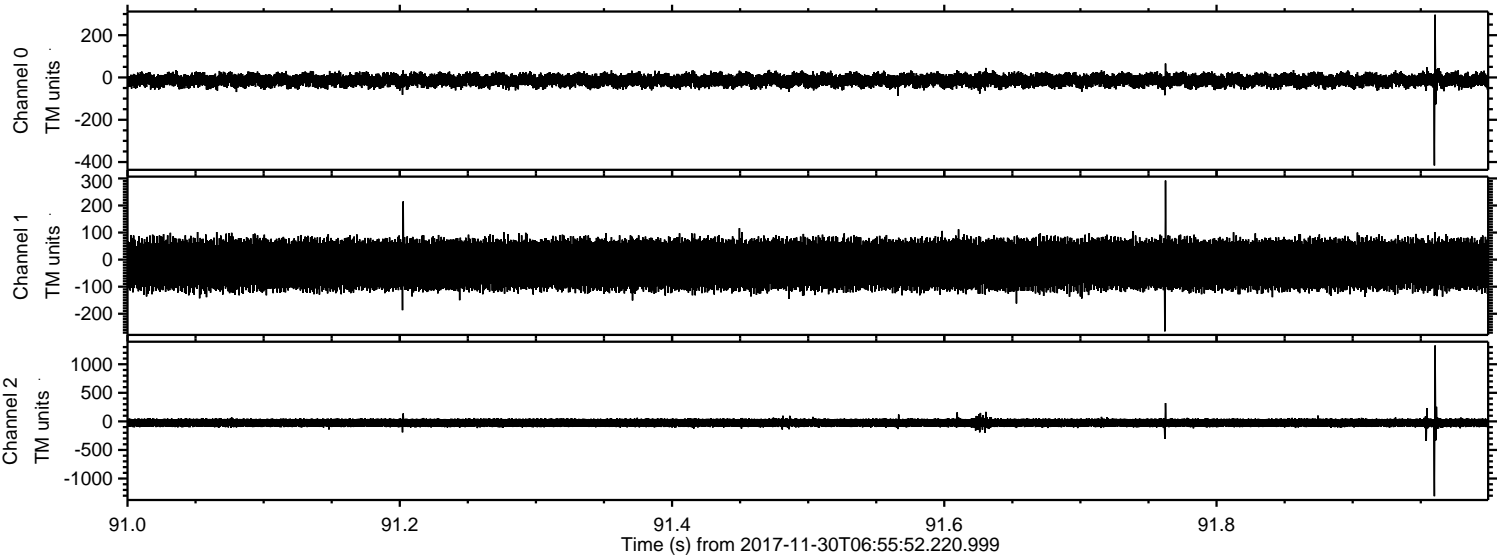

Power spectra

Channel 0
mn: -416
mx: 297
 μ : -13.6
 σ : 17.3

Channel 1
mn: -265
mx: 292
 μ : -18.4
 σ : 47.8

Channel 2
mn: -1310
mx: 1328
 μ : -25.0
 σ : 41.8

Processed Thu Nov 30 08:04:03 2017 by ELM ver.2012-10-06 from 001__elm20171130_065551__dat00.bin

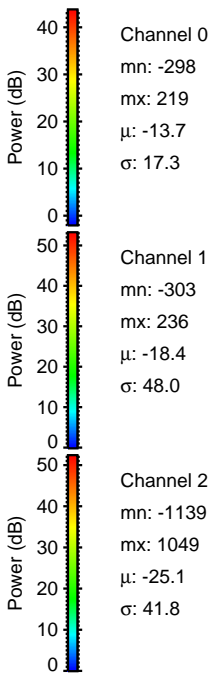
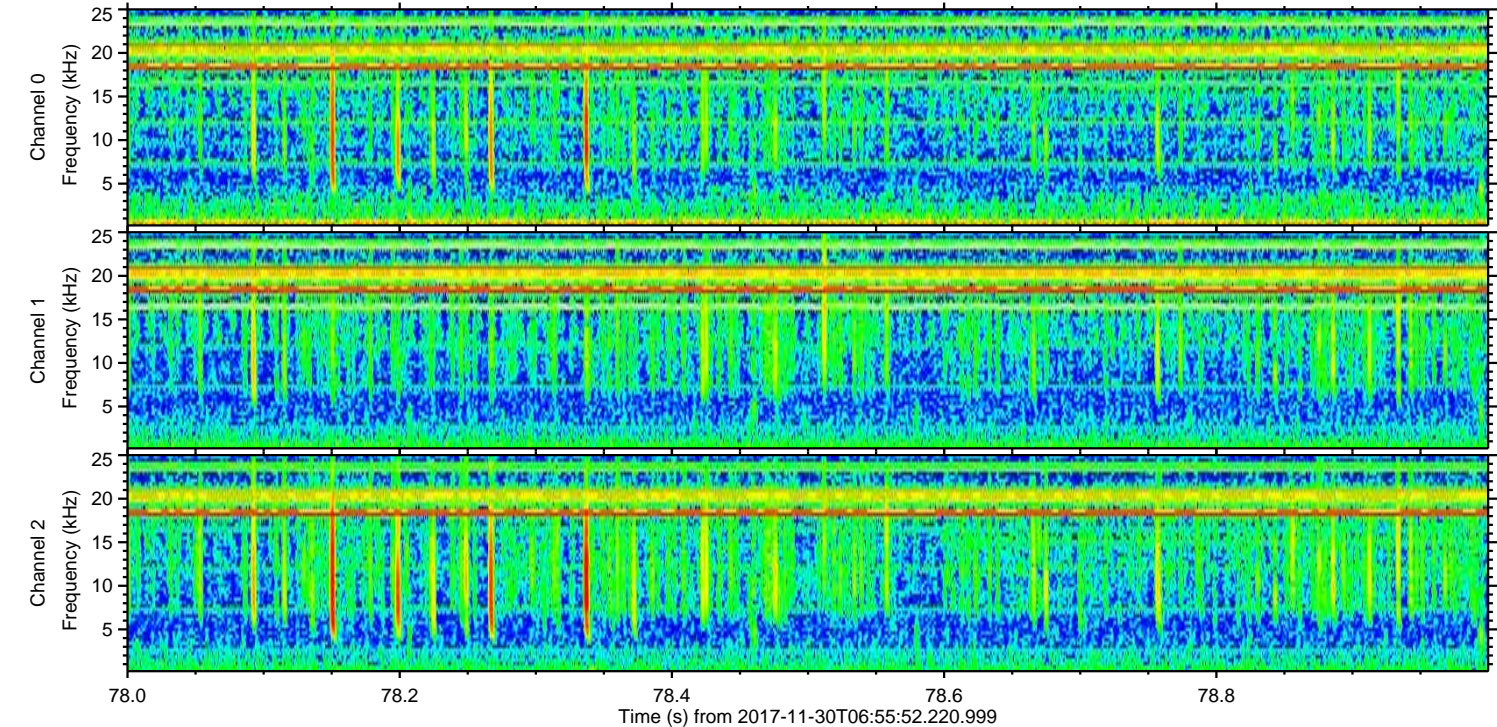
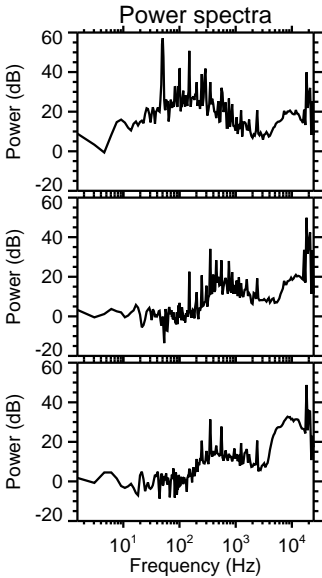
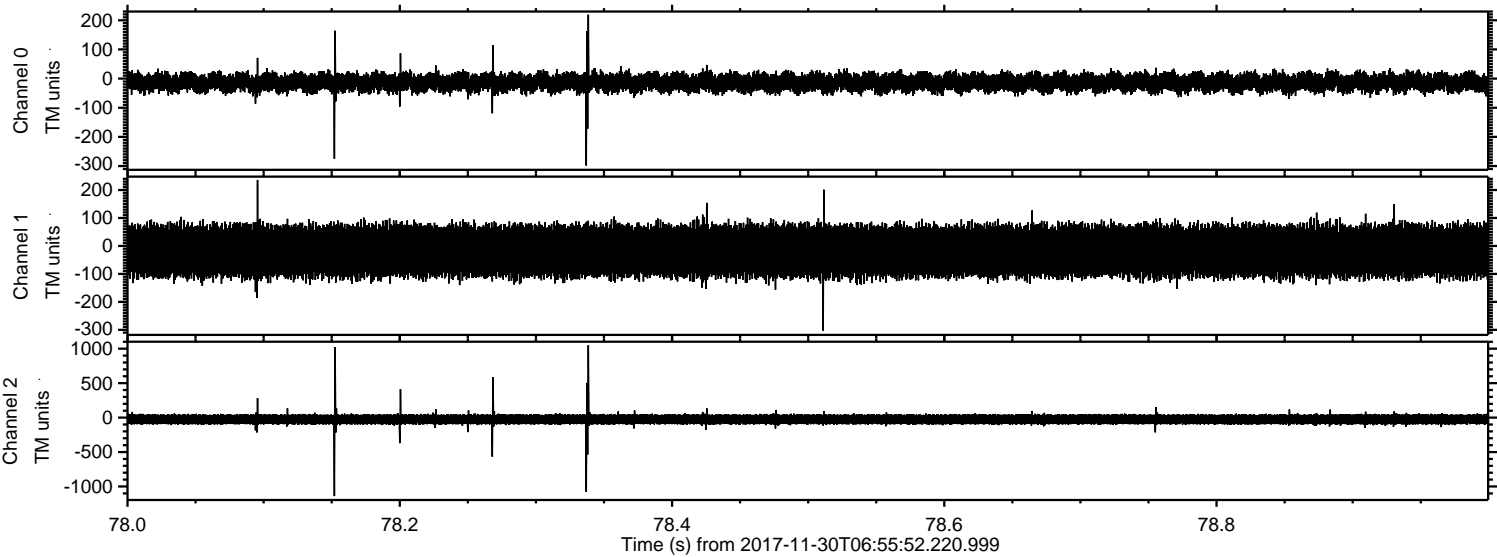

Channel 0
mn: -298
mx: 219
 μ : -13.7
 σ : 17.3

Channel 1
mn: -303
mx: 236
 μ : -18.4
 σ : 48.0

Channel 2
mn: -1139
mx: 1049
 μ : -25.1
 σ : 41.8

Processed Thu Nov 30 08:04:04 2017 by ELM ver.2012-10-06 from 001__elm20171130_065551__dat00.bin

