

ELMAVAN 3D WAVEFORMS (Measured data sampled at 50 kHz) 51000 packets of 144 samples from 2017-11-29T21:55:27.688.999.

Processed Wed Nov 29 23:03:23 2017 by ELM ver.2012-10-06 from 001__elm20171129_215526__dat00.bin

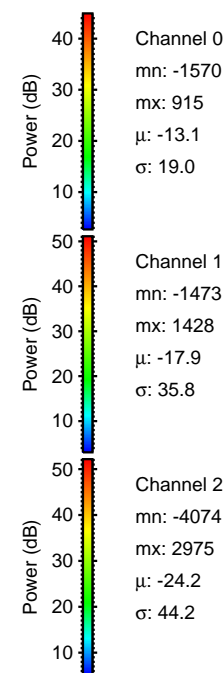

Processed Wed Nov 29 23:03:29 2017 by ELM ver.2012-10-06 from 001__elm20171129_215526__dat00.bin

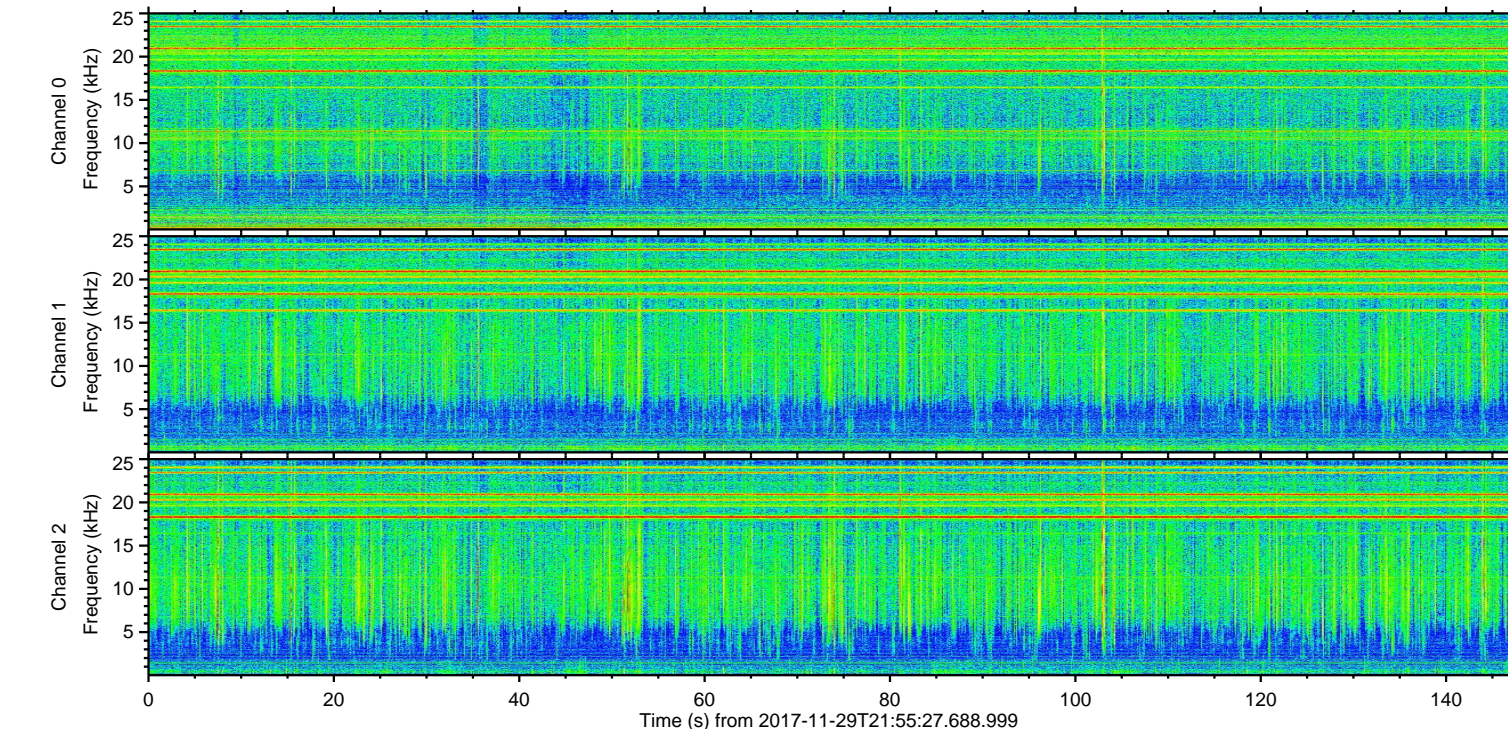
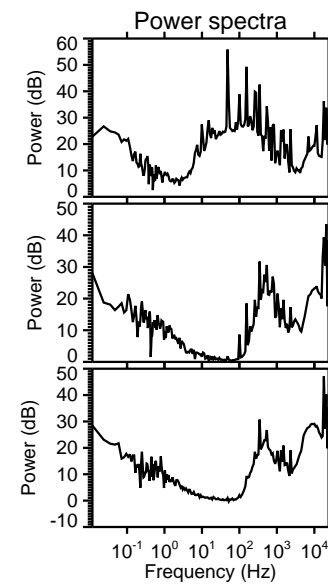
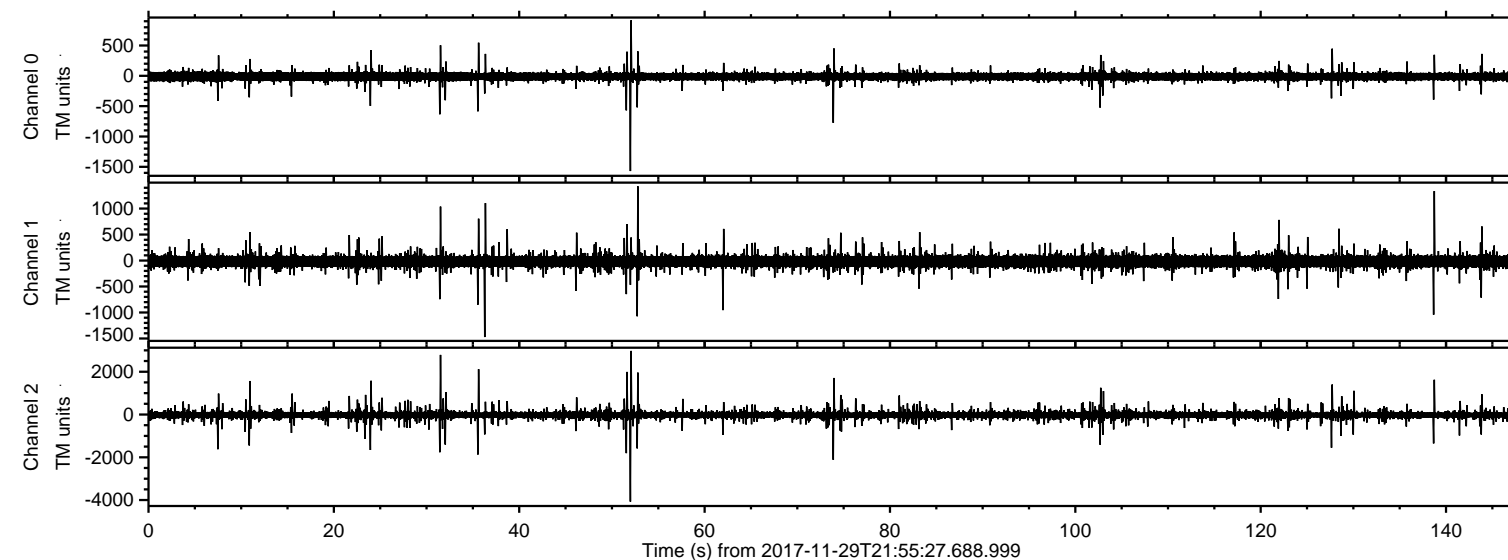
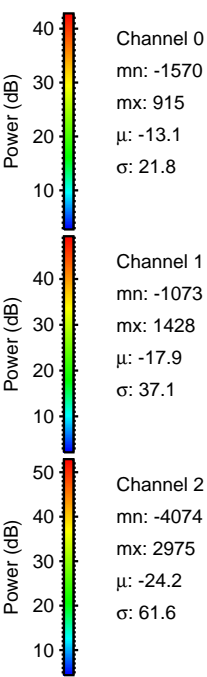
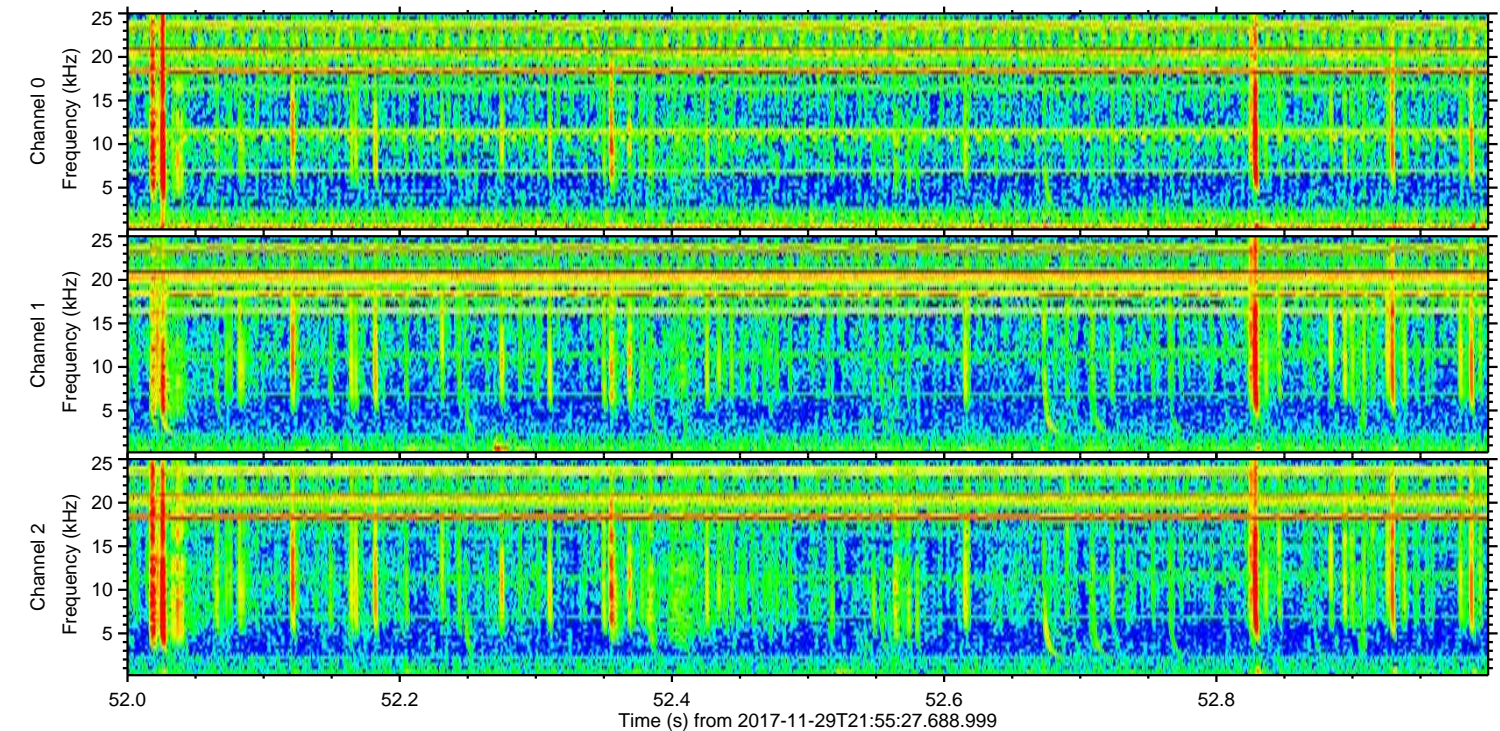
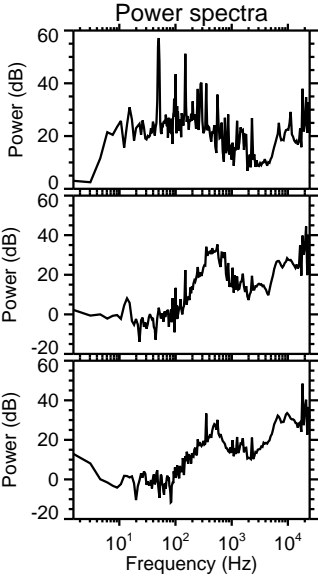
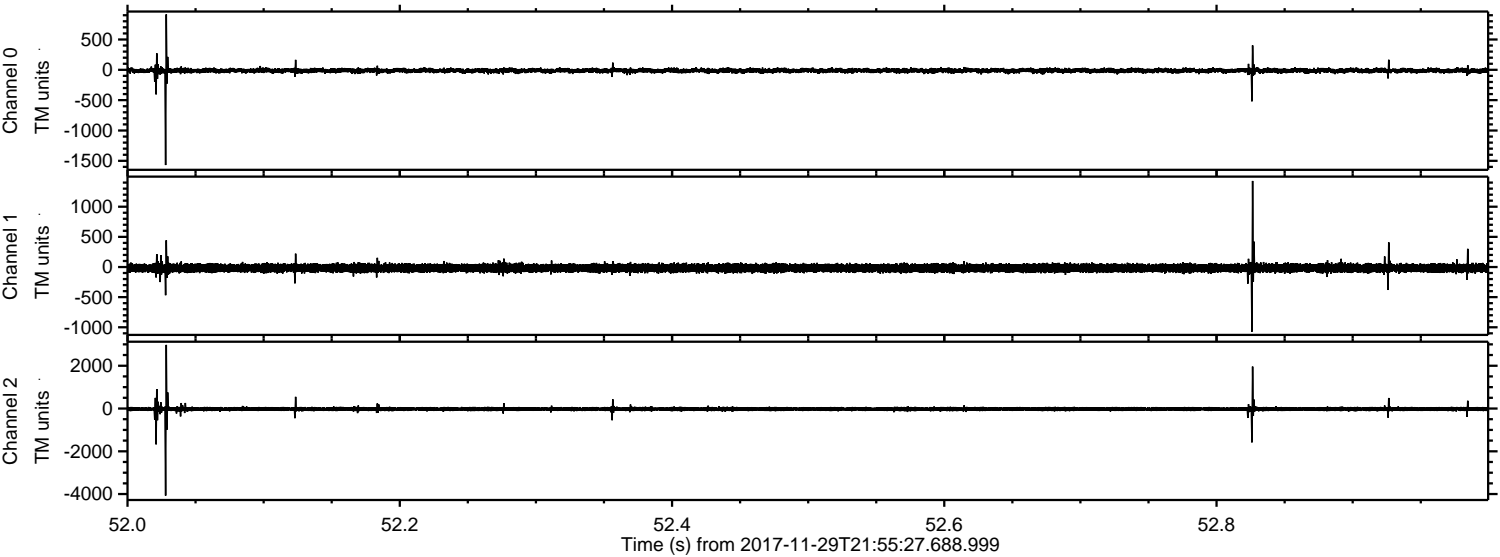

Processed Wed Nov 29 23:03:30 2017 by ELM ver.2012-10-06 from 001__elm20171129_215526__dat00.bin

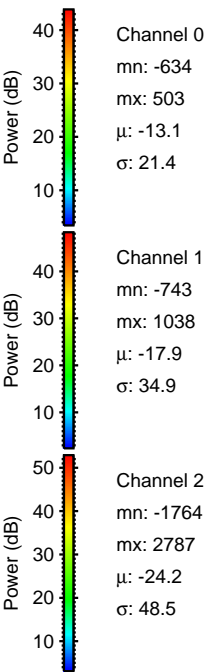
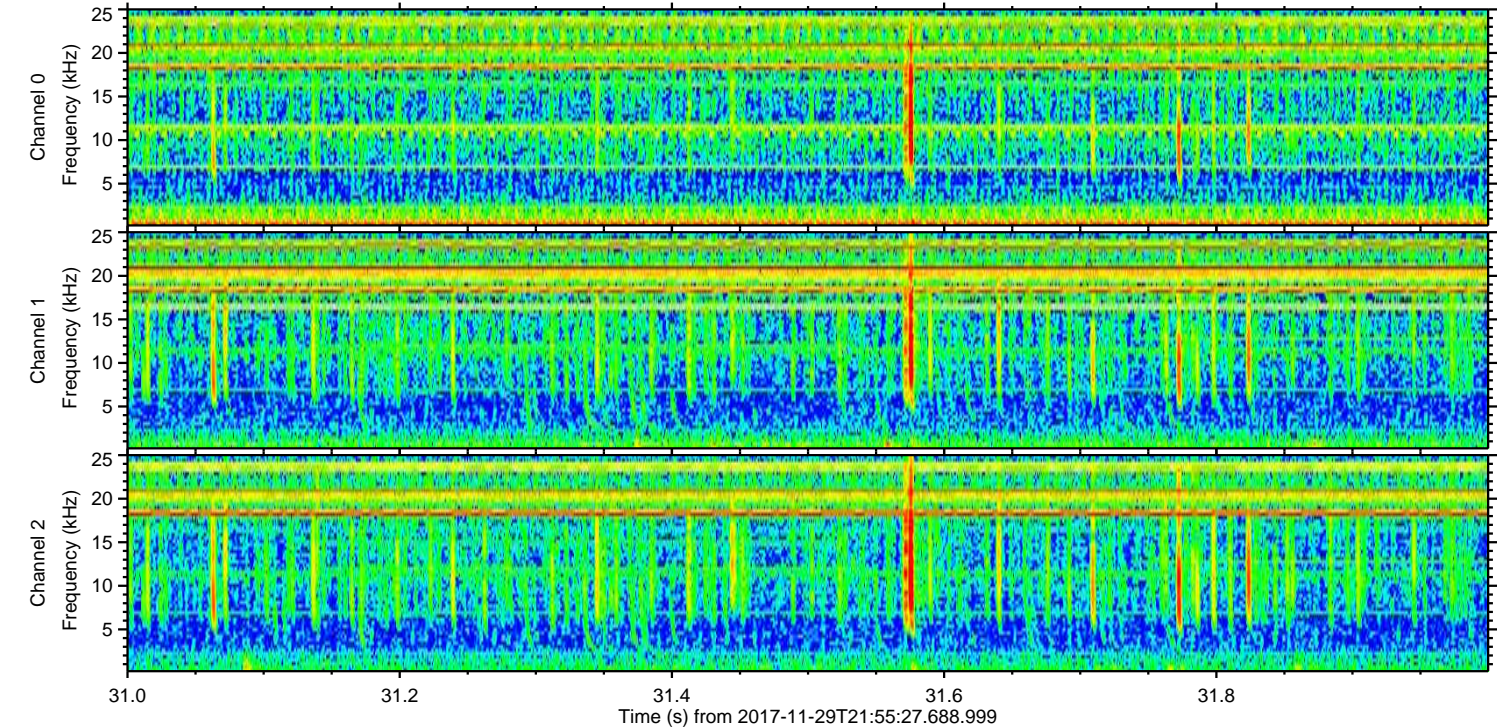
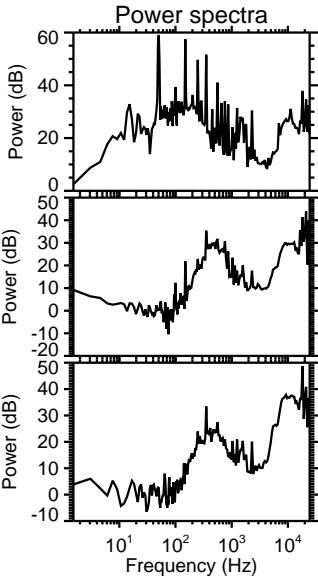
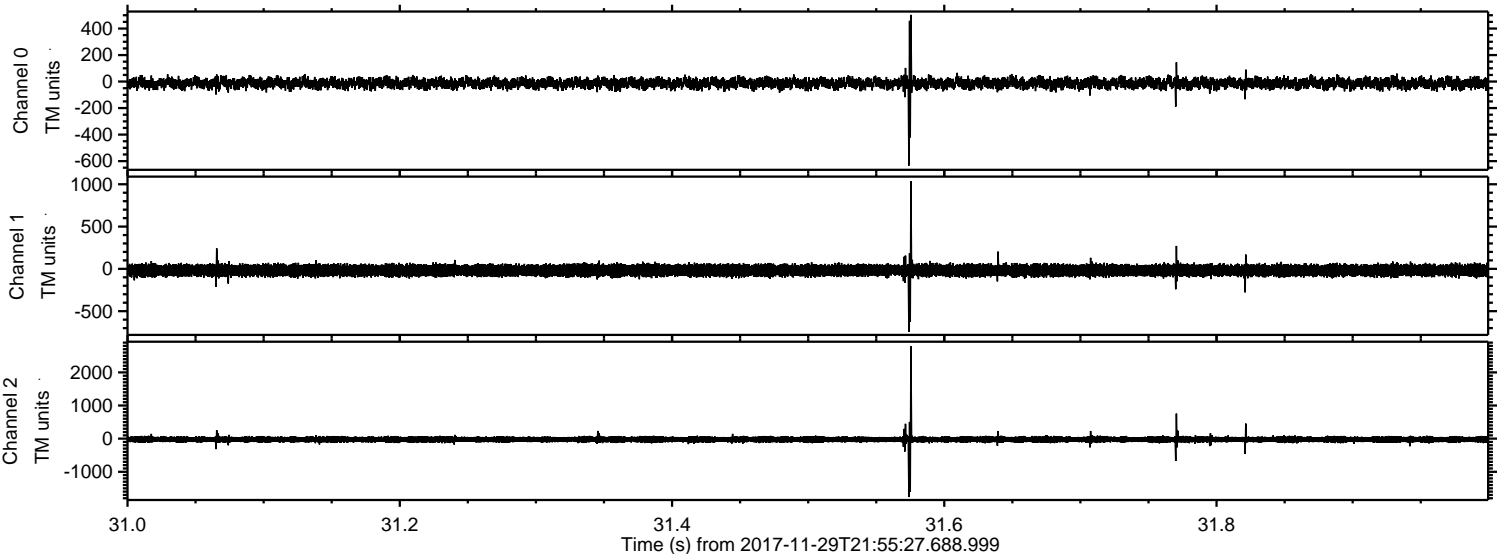

Processed Wed Nov 29 23:03:30 2017 by ELM ver.2012-10-06 from 001__elm20171129_215526__dat00.bin

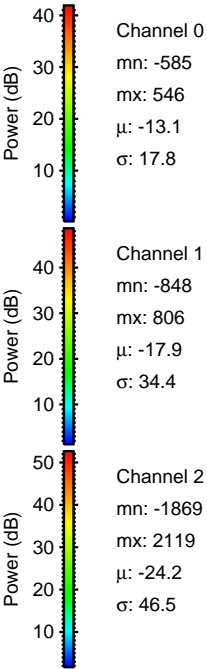
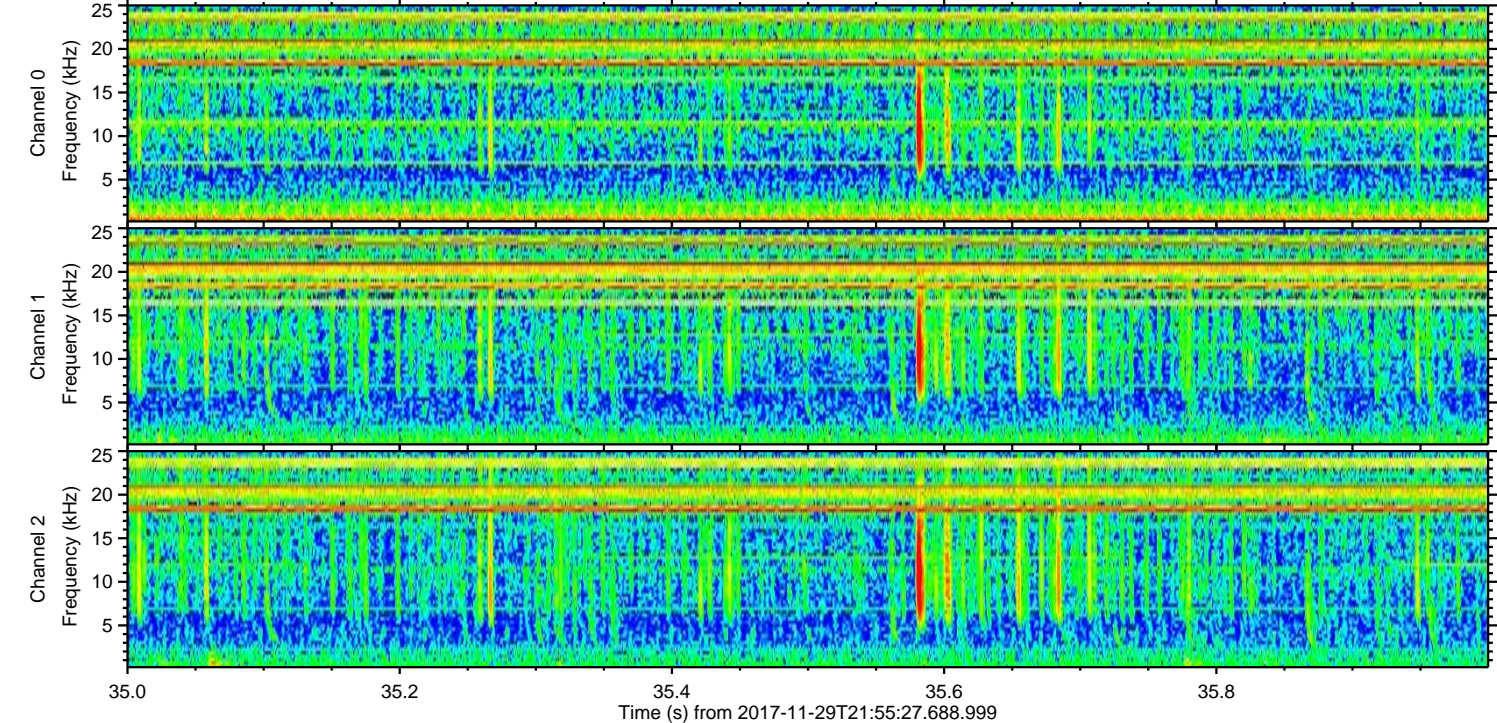
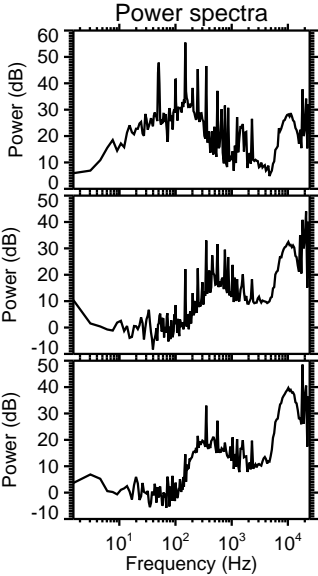
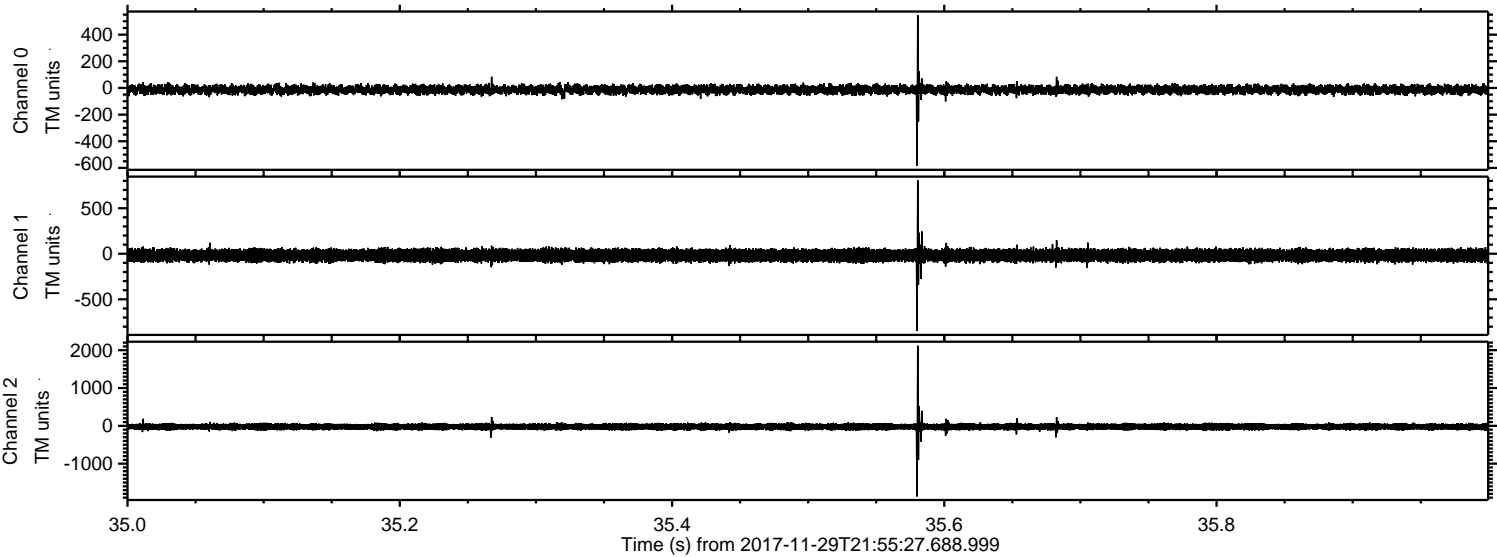

Processed Wed Nov 29 23:03:31 2017 by ELM ver.2012-10-06 from 001__elm20171129_215526__dat00.bin

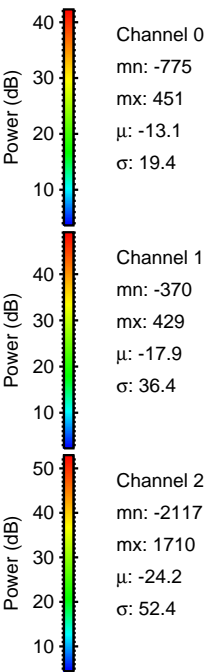
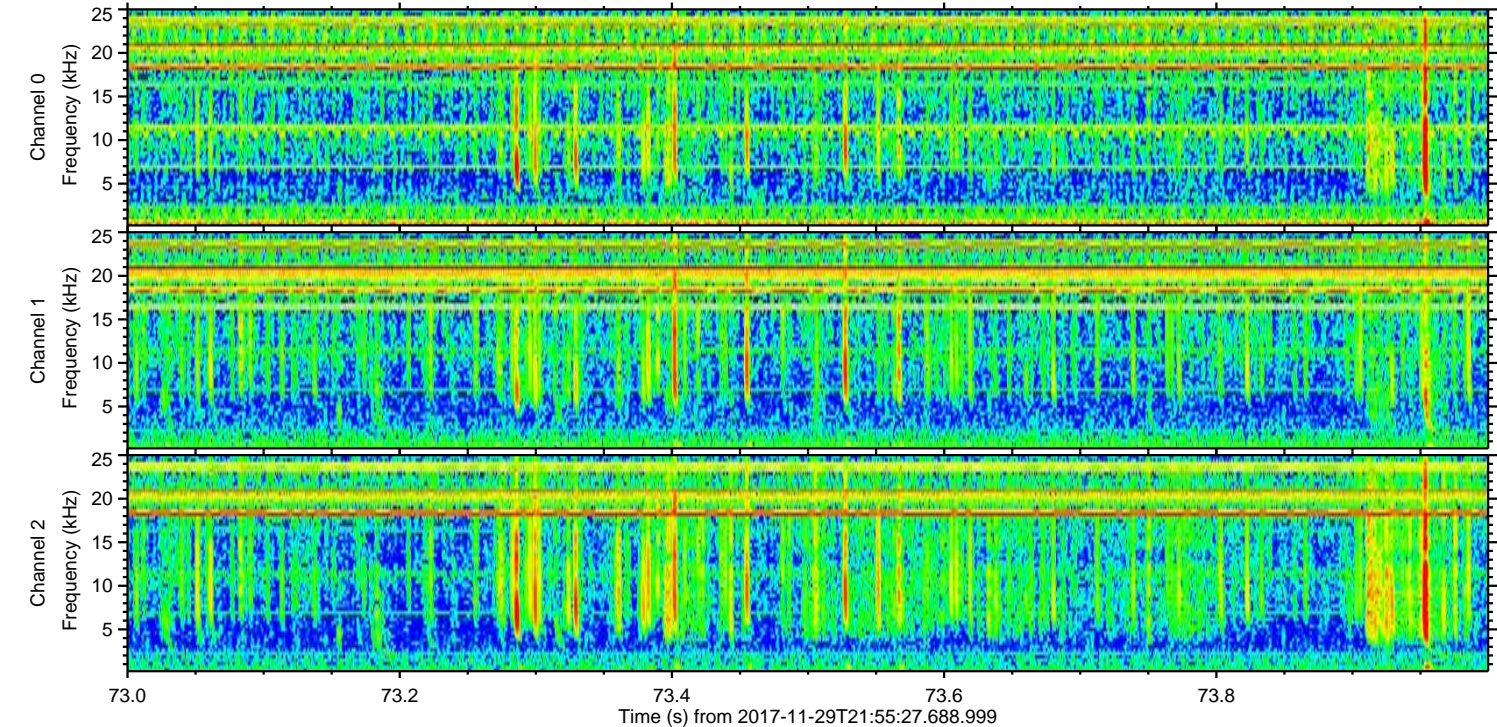
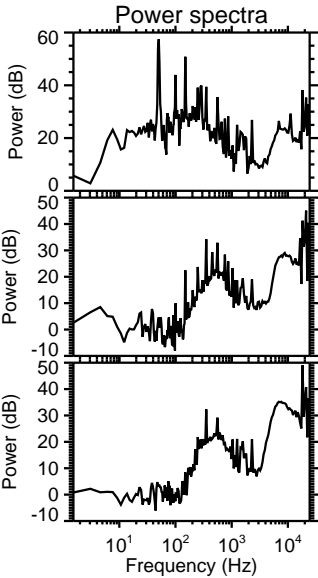
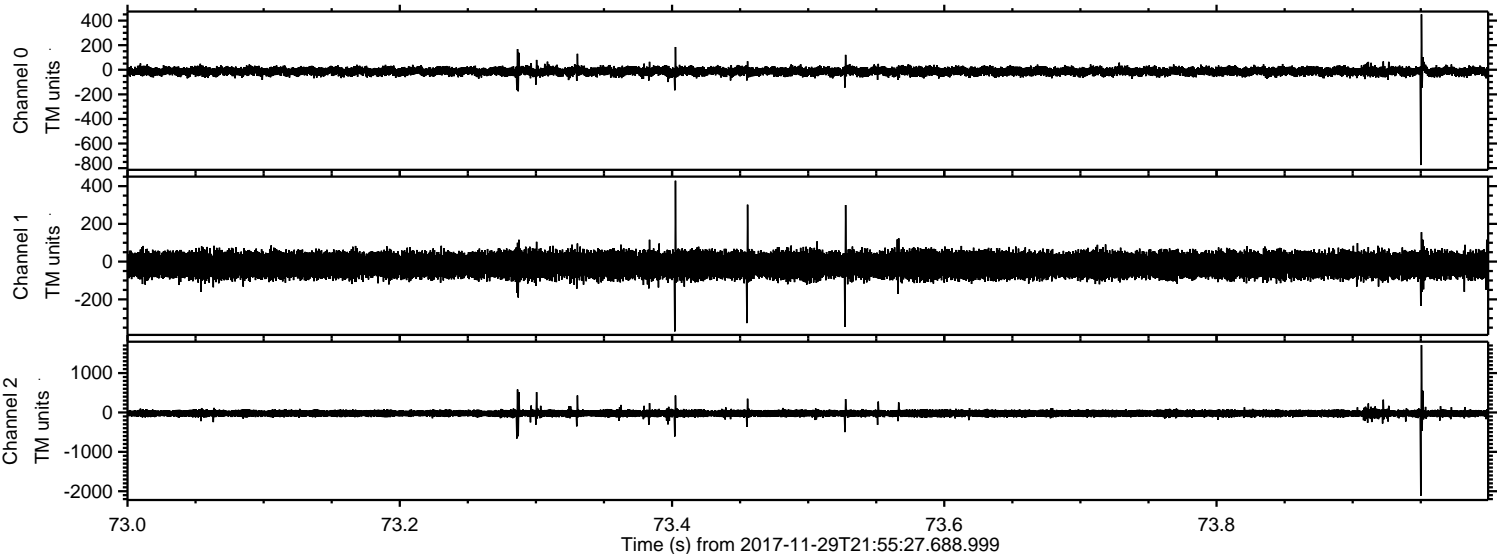

Processed Wed Nov 29 23:03:32 2017 by ELM ver.2012-10-06 from 001__elm20171129_215526__dat00.bin

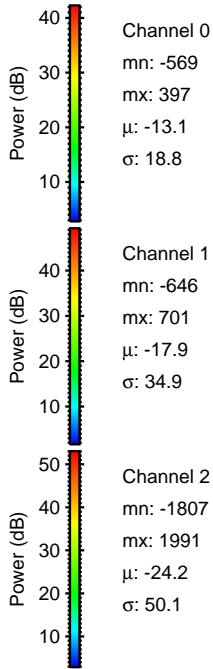
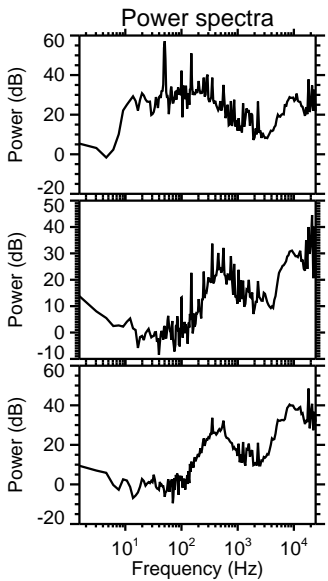
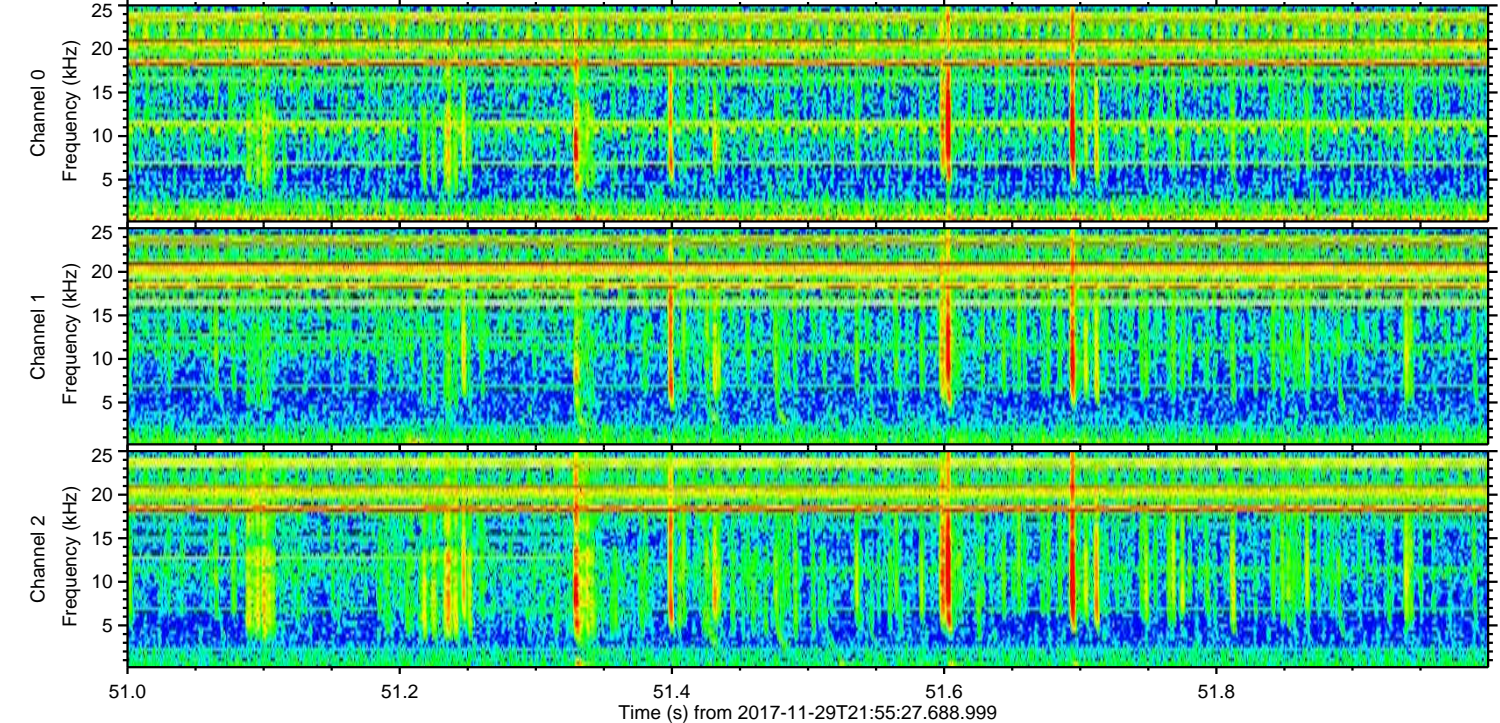
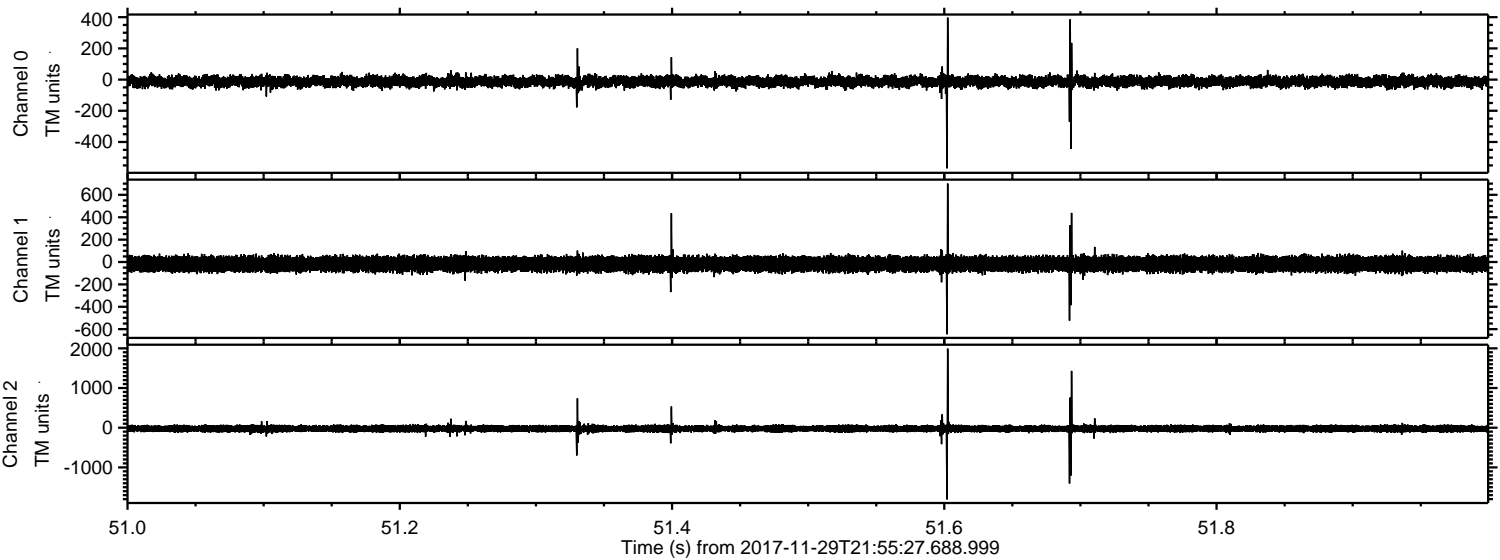

Processed Wed Nov 29 23:03:32 2017 by ELM ver.2012-10-06 from 001__elm20171129_215526__dat00.bin

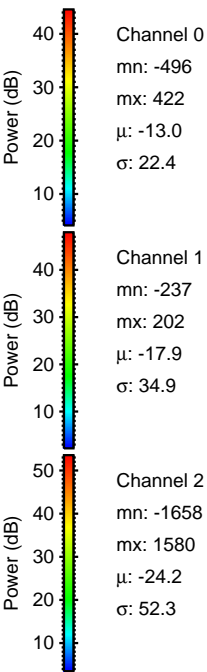
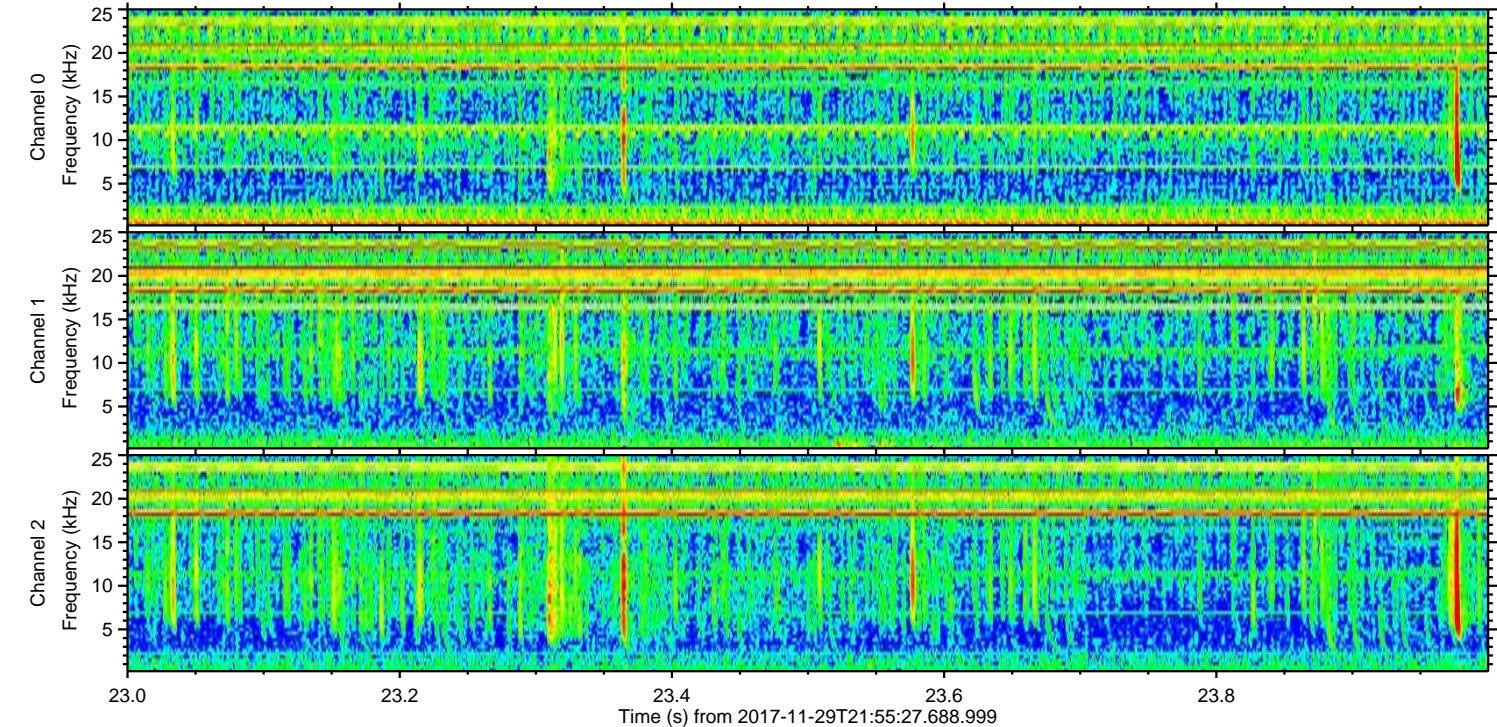
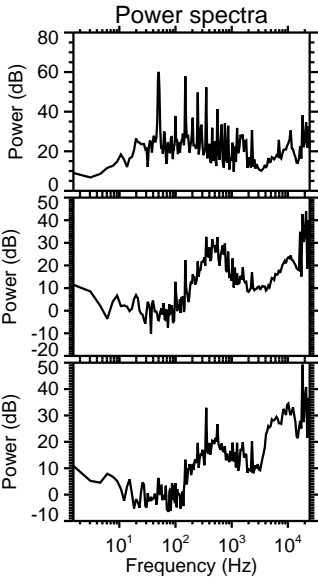
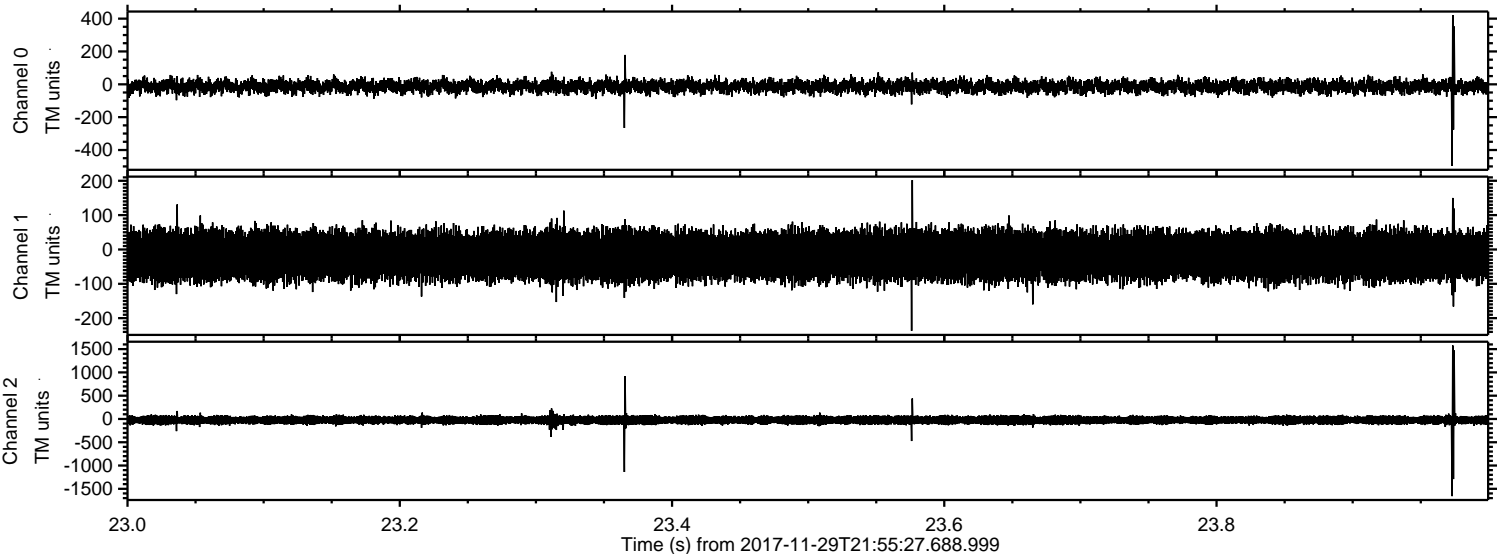

ELMAVAN 3D WAVEFORMS (Measured data sampled at 50 kHz) 51000 packets of 144 samples from 2017-11-29T21:55:27.688.999. Part 139/147

Processed Wed Nov 29 23:03:33 2017 by ELM ver.2012-10-06 from 001__elm20171129_215526__dat00.bin

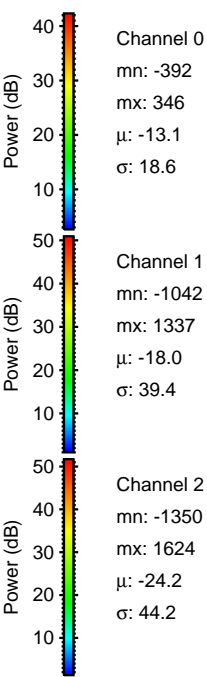
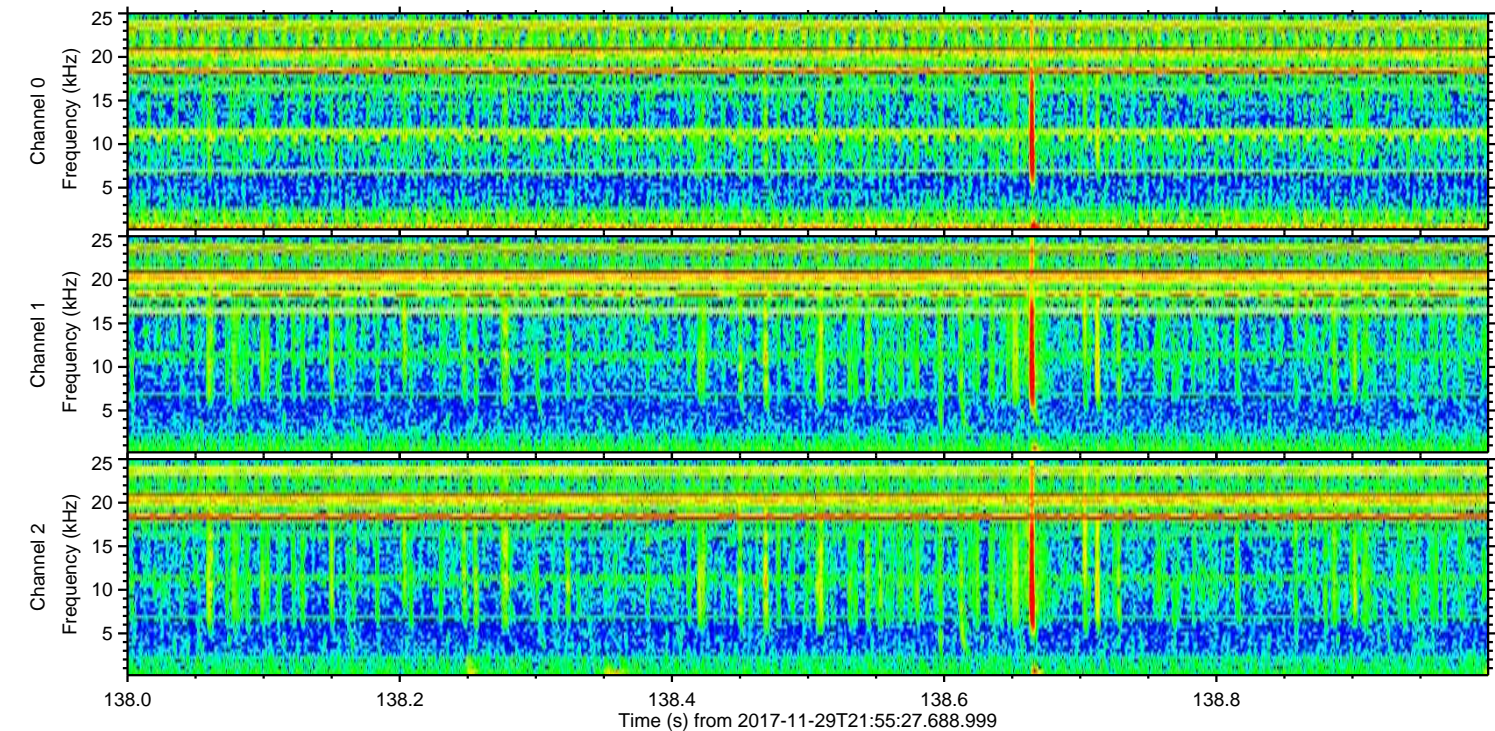
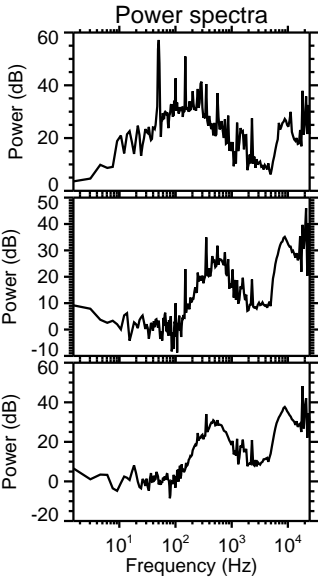
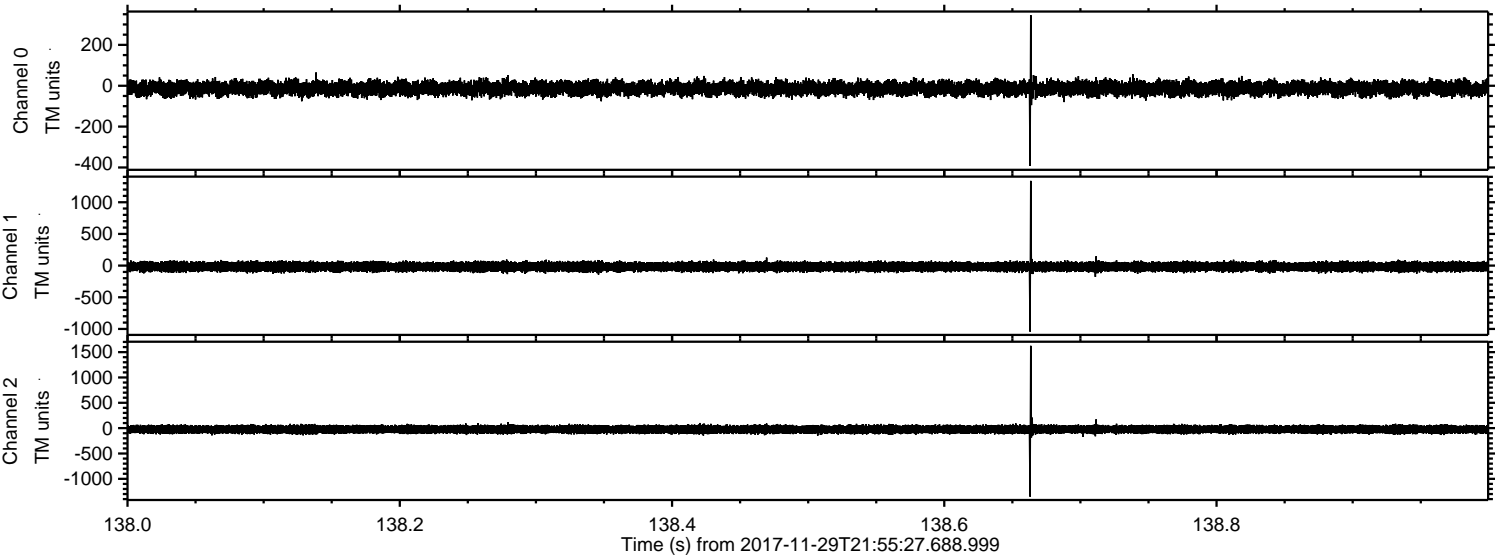

Processed Wed Nov 29 23:03:33 2017 by ELM ver.2012-10-06 from 001__elm20171129_215526__dat00.bin

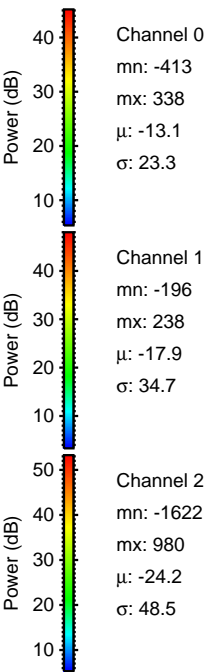
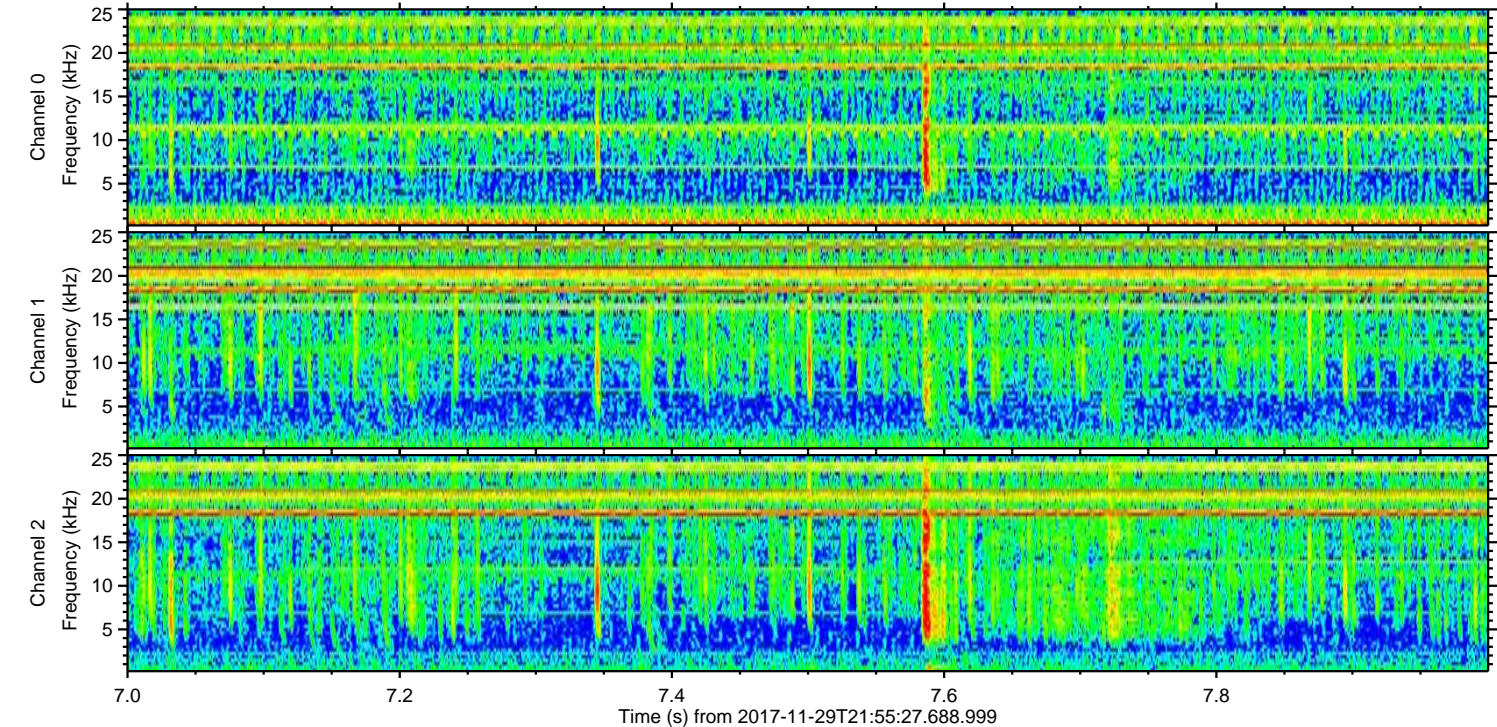
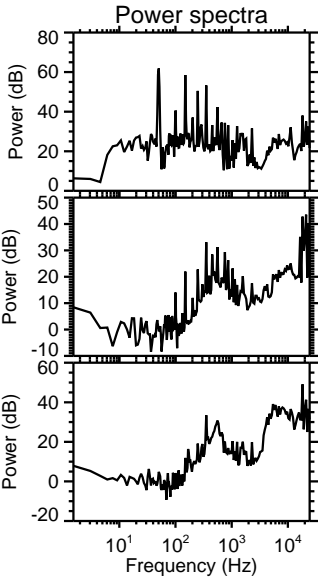
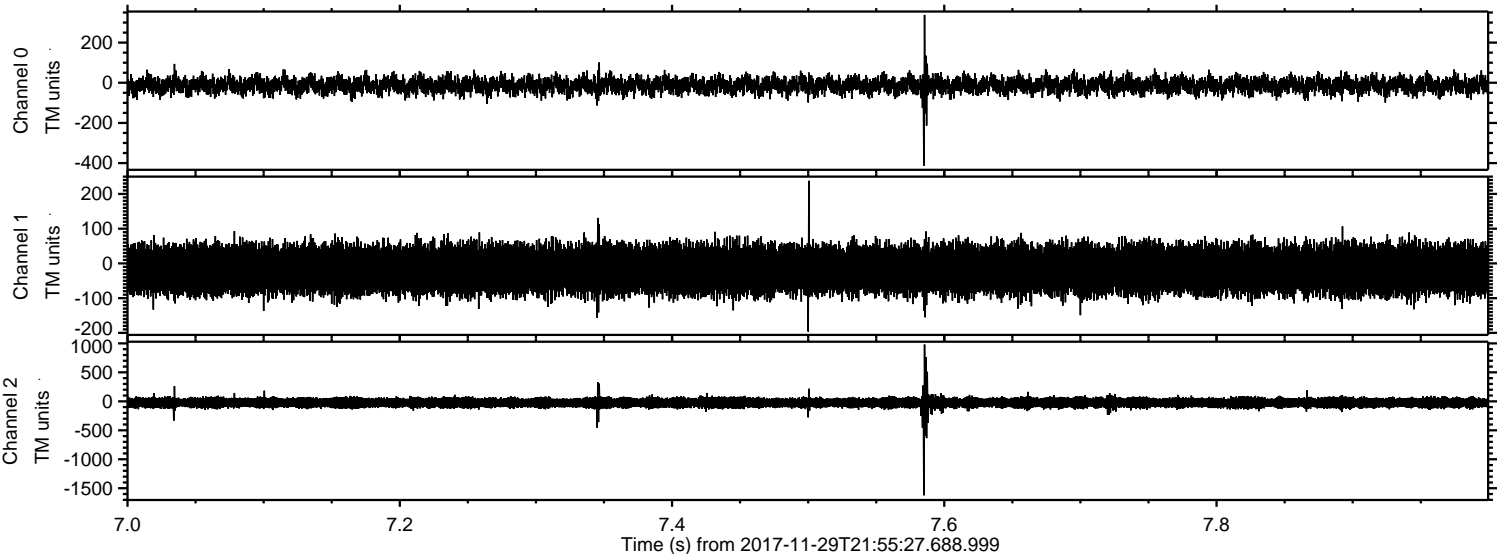

ELMAVAN 3D WAVEFORMS (Measured data sampled at 50 kHz) 51000 packets of 144 samples from 2017-11-29T21:55:27.688.999. Part 11/147

Processed Wed Nov 29 23:03:34 2017 by ELM ver.2012-10-06 from 001__elm20171129_215526__dat00.bin

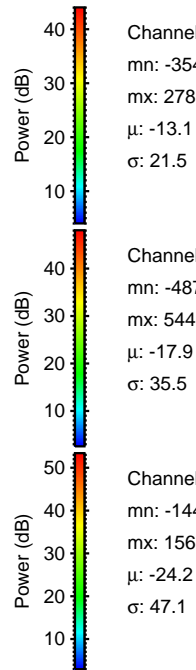
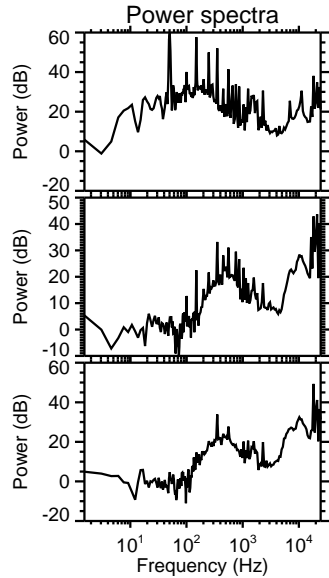
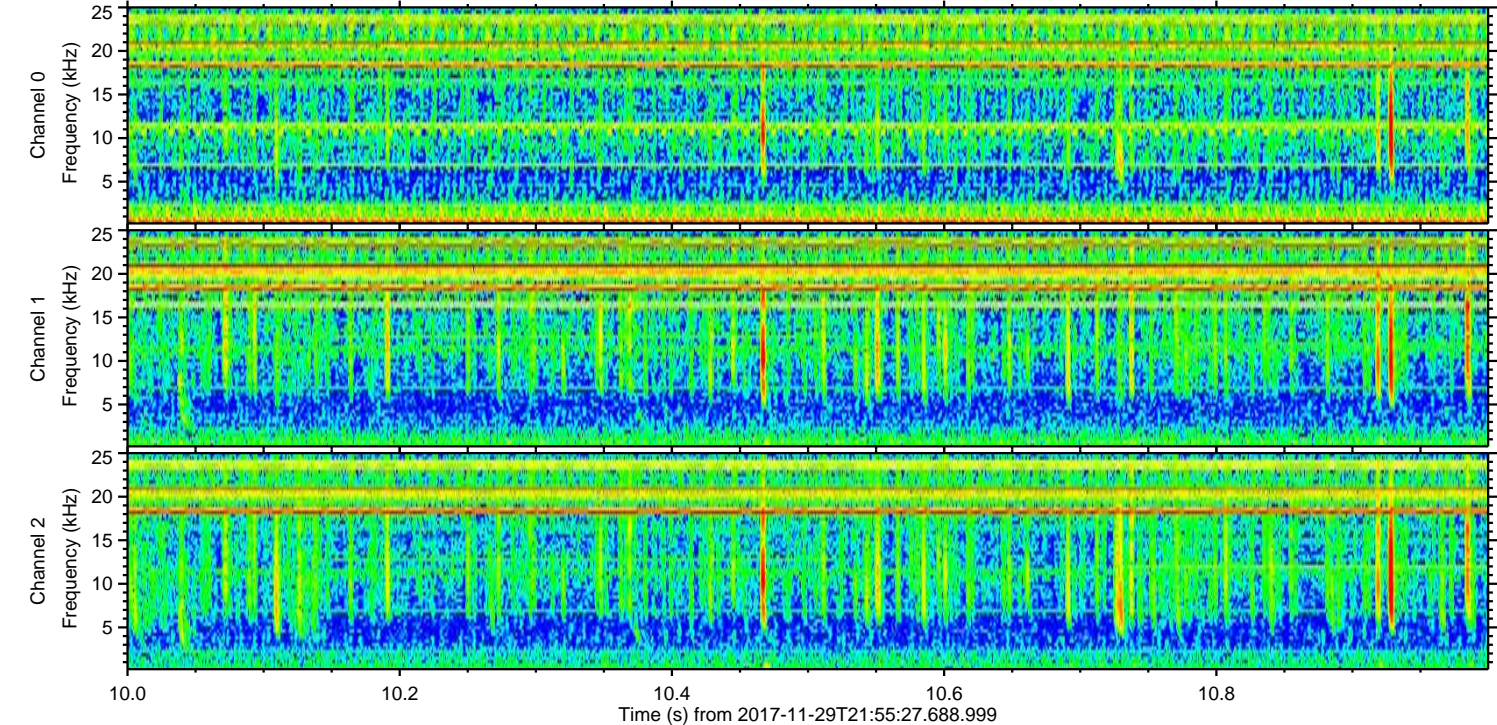
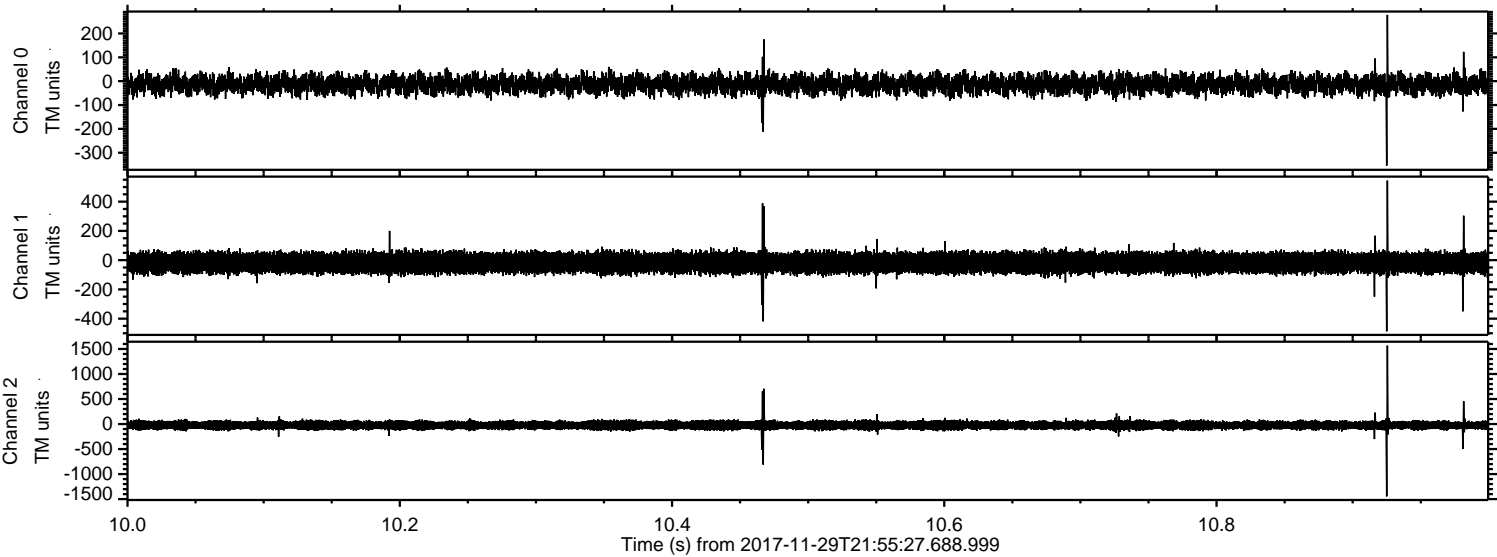

Channel 0
mn: -354
mx: 278
 μ : -13.1
 σ : 21.5

Channel 1
mn: -487
mx: 544
 μ : -17.9
 σ : 35.5

Channel 2
mn: -1446
mx: 1567
 μ : -24.2
 σ : 47.1

Processed Wed Nov 29 23:03:35 2017 by ELM ver.2012-10-06 from 001__elm20171129_215526__dat00.bin

