

# ELMAVAN 3D WAVEFORMS (Measured data sampled at 50 kHz) 51000 packets of 144 samples from 2017-11-29T21:50:27.463.000.

Processed Wed Nov 29 22:58:42 2017 by ELM ver.2012-10-06 from 001\_\_elm20171129\_215026\_\_dat00.bin

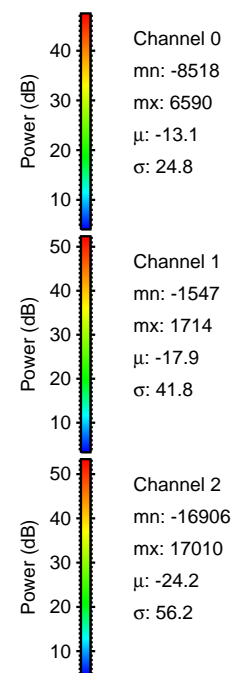

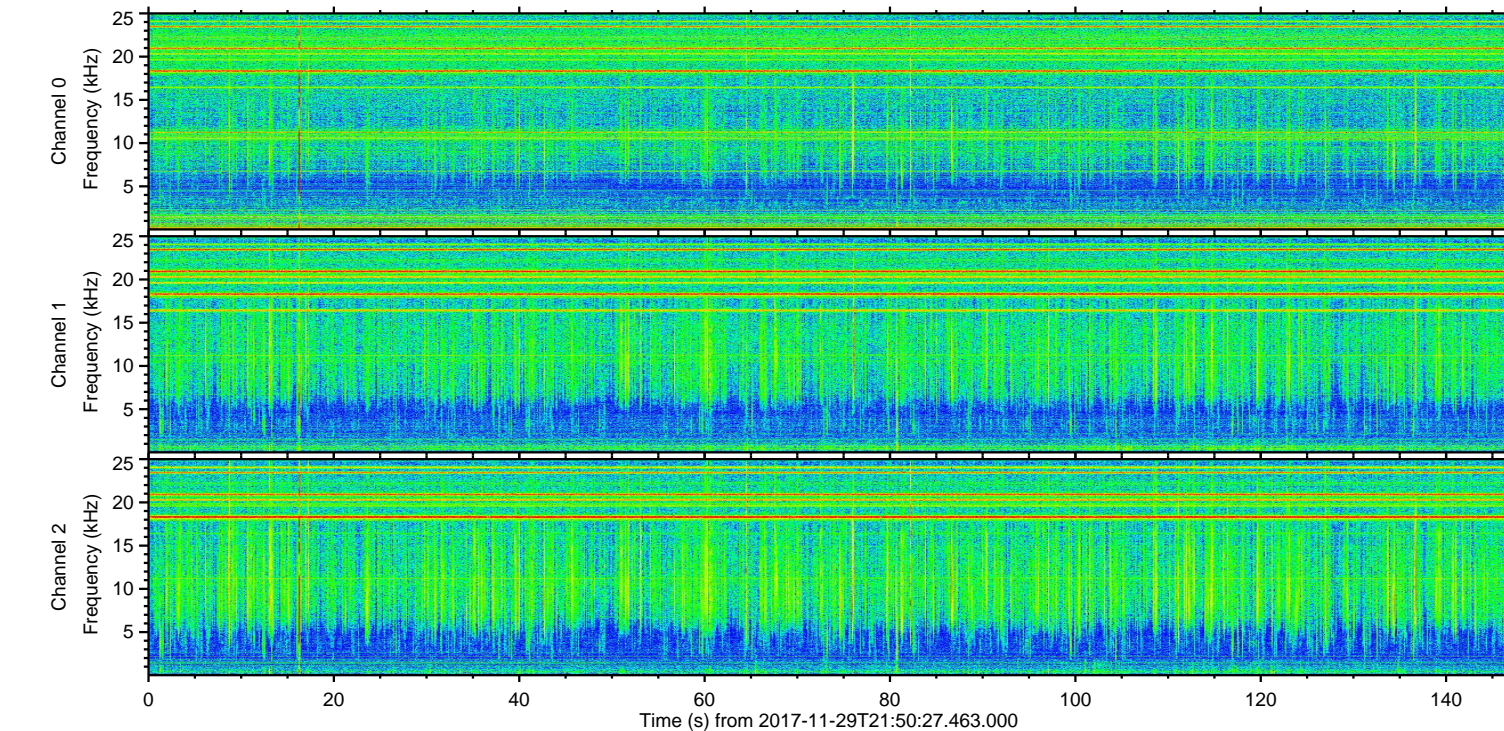
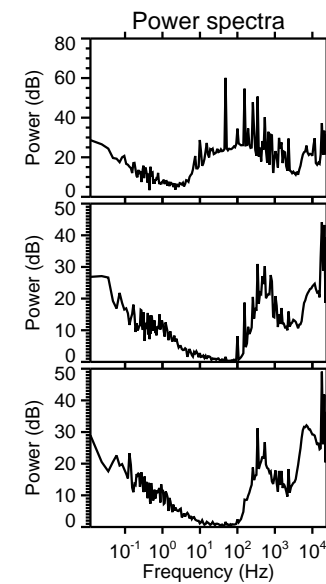
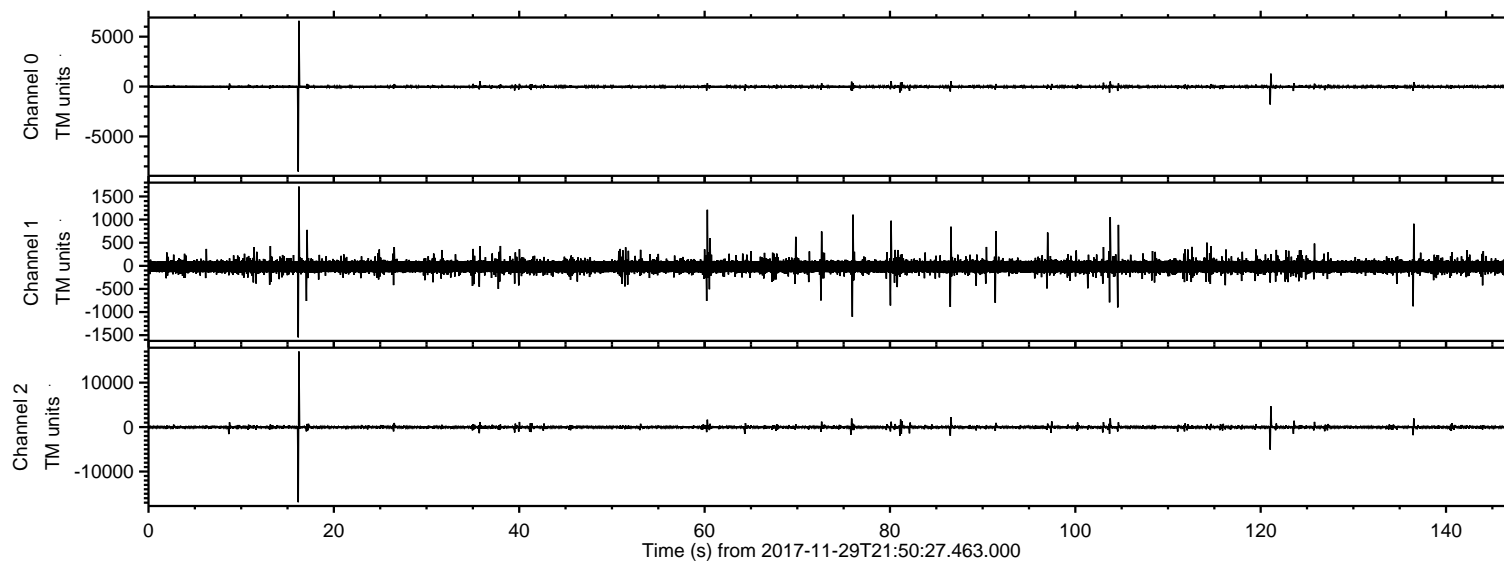

Processed Wed Nov 29 22:58:48 2017 by ELM ver.2012-10-06 from 001\_\_elm20171129\_215026\_\_dat00.bin

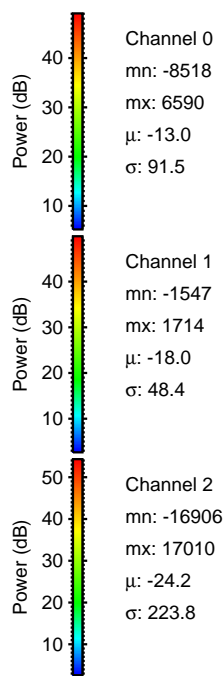
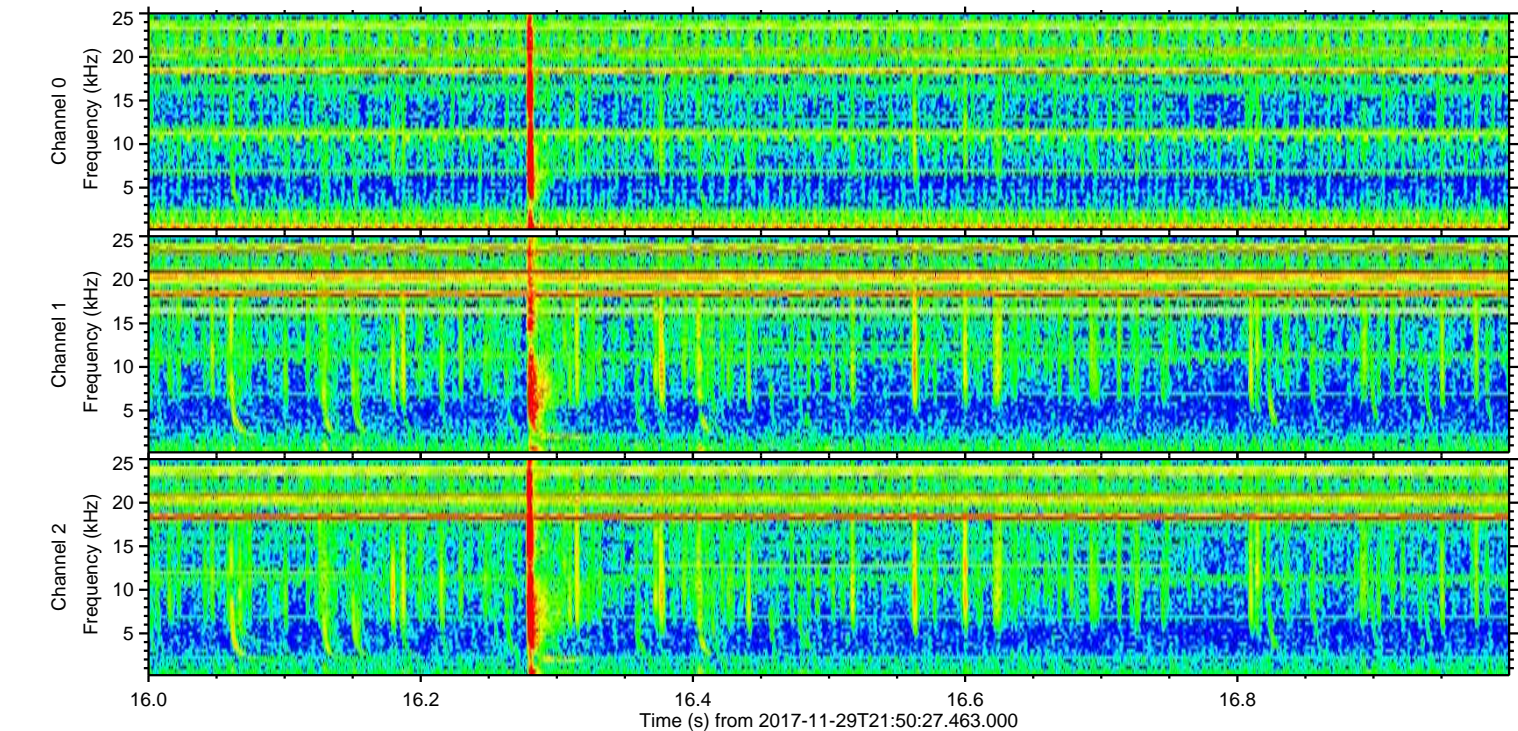
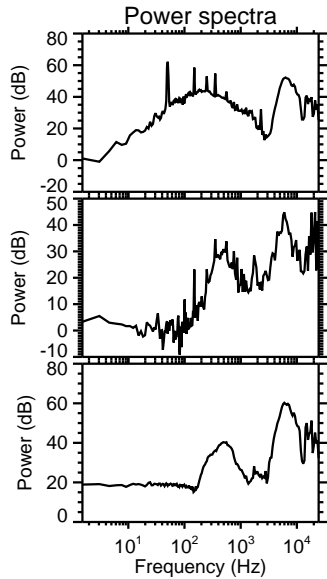
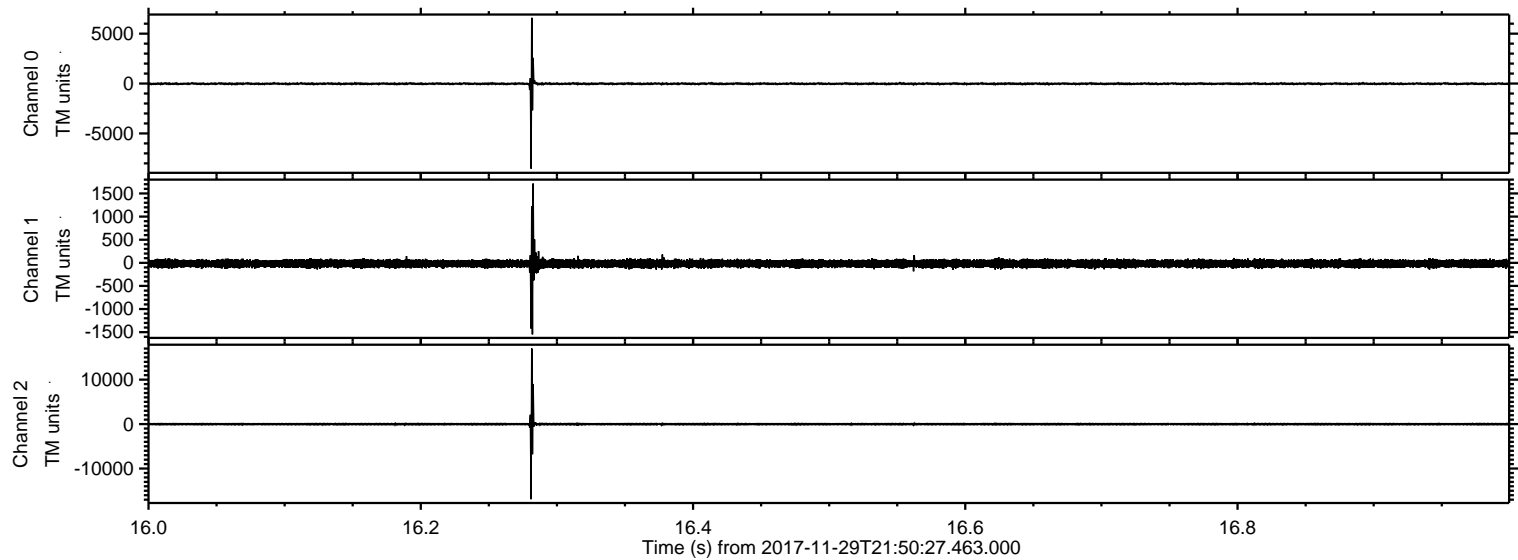



ELMAVAN 3D WAVEFORMS (Measured data sampled at 50 kHz) 51000 packets of 144 samples from 2017-11-29T21:50:27.463.000. Part 122/147

Processed Wed Nov 29 22:58:48 2017 by ELM ver.2012-10-06 from 001\_\_elm20171129\_215026\_\_dat00.bin

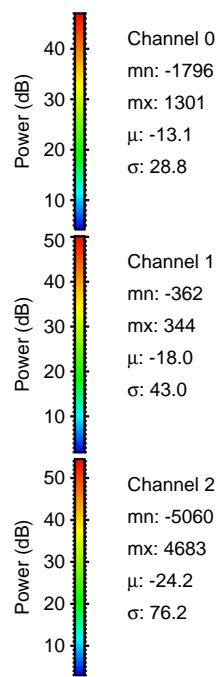
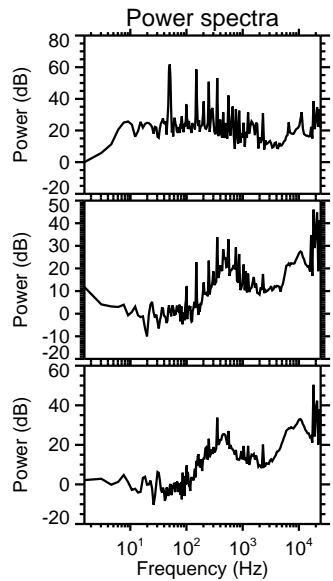
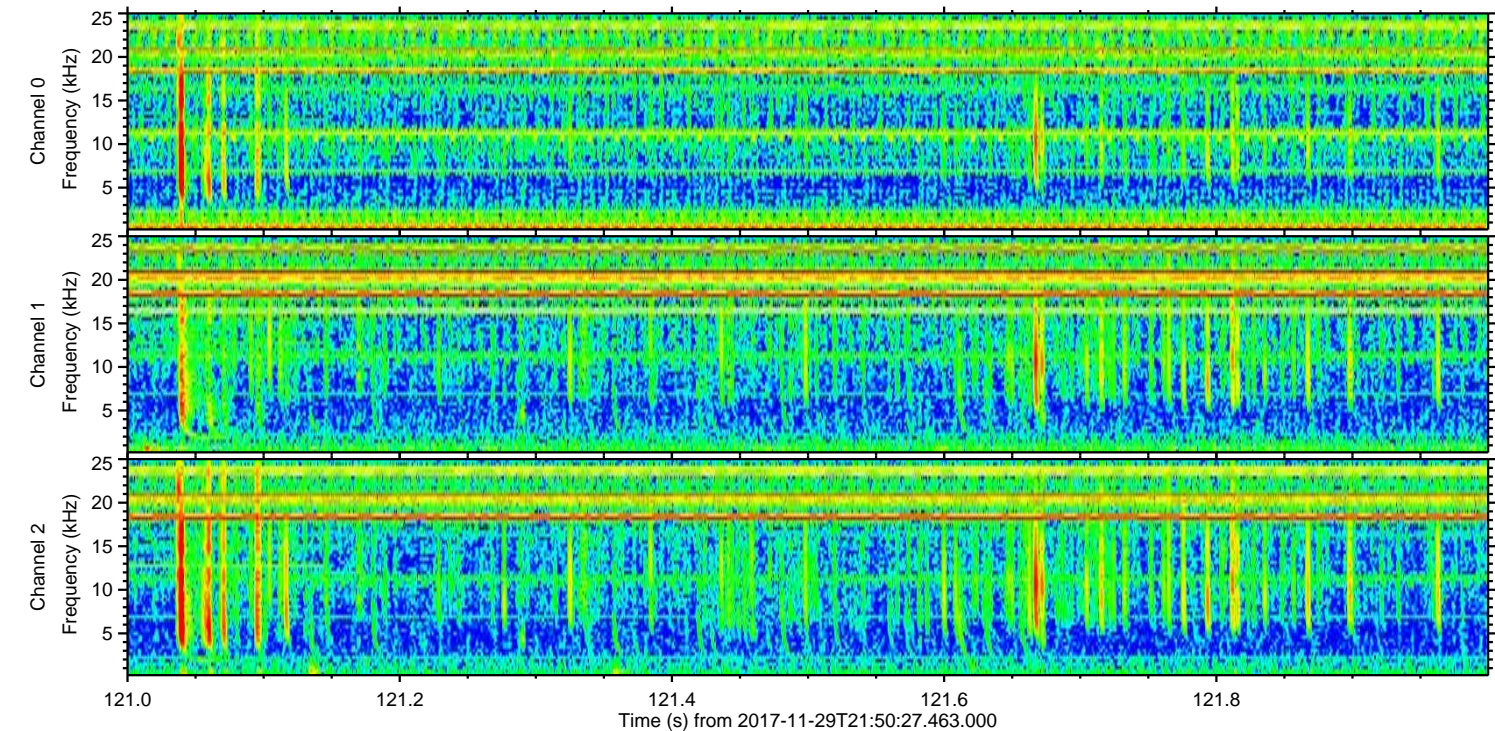
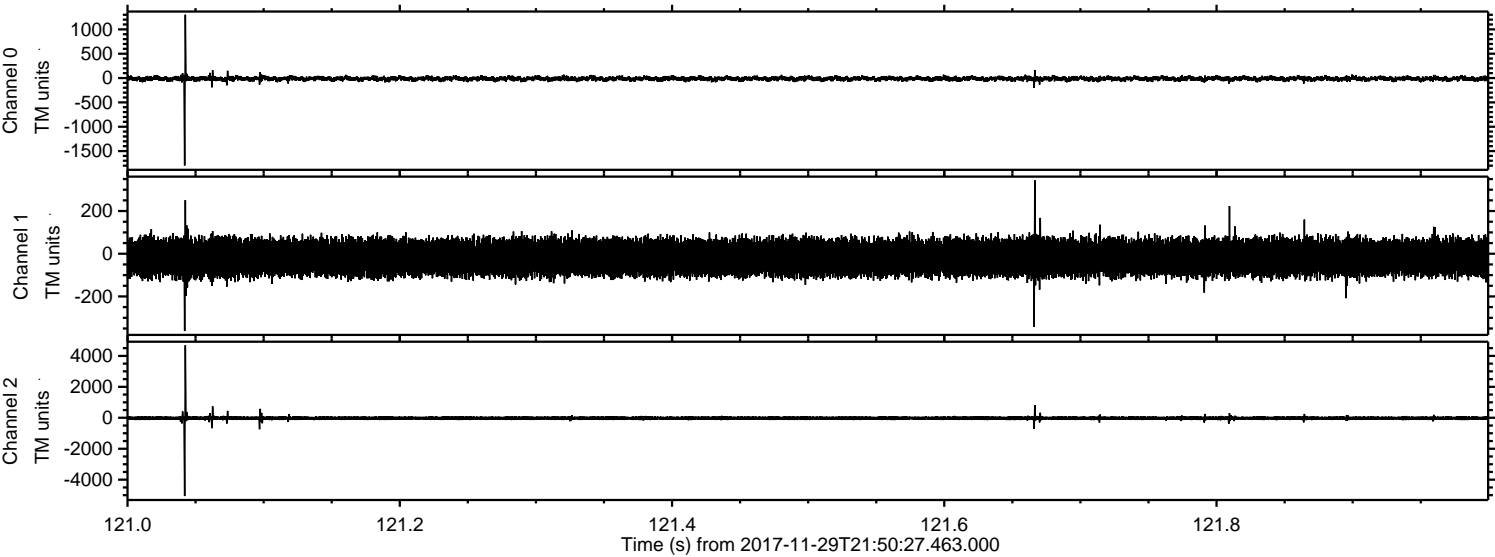

Channel 0  
mn: -1796  
mx: 1301  
 $\mu$ : -13.1  
 $\sigma$ : 28.8

Channel 1  
mn: -362  
mx: 344  
 $\mu$ : -18.0  
 $\sigma$ : 43.0

Channel 2  
mn: -5060  
mx: 4683  
 $\mu$ : -24.2  
 $\sigma$ : 76.2



ELMAVAN 3D WAVEFORMS (Measured data sampled at 50 kHz) 51000 packets of 144 samples from 2017-11-29T21:50:27.463.000. Part 87/147

Processed Wed Nov 29 22:58:49 2017 by ELM ver.2012-10-06 from 001\_\_elm20171129\_215026\_\_dat00.bin

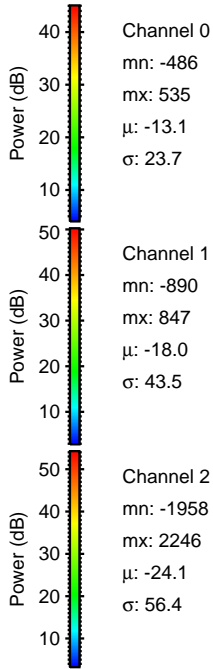
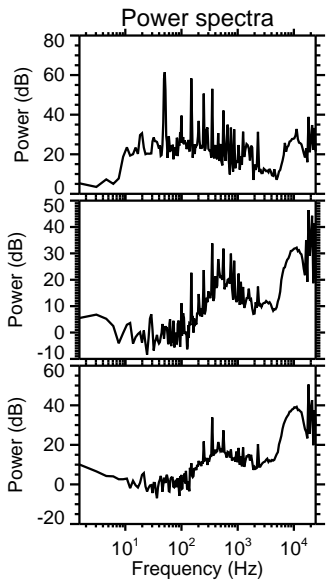
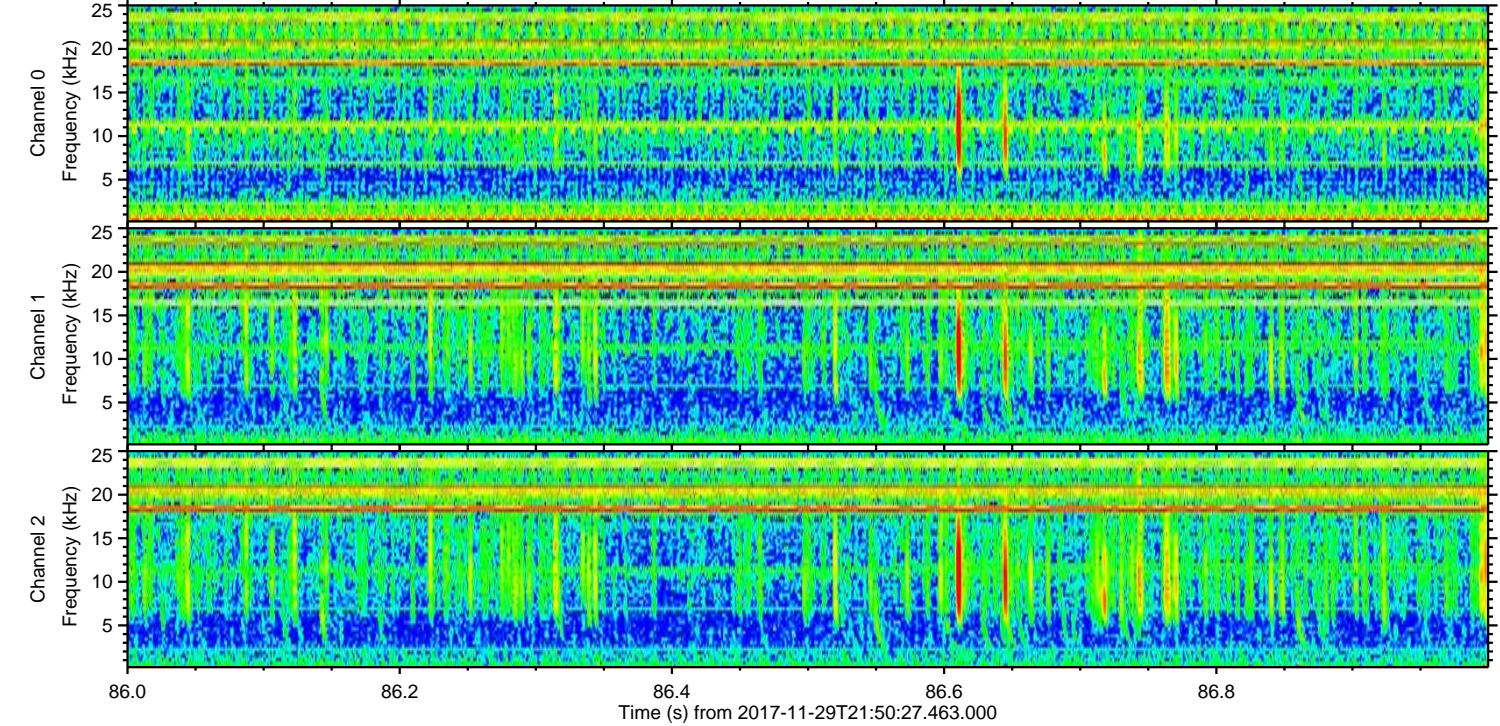
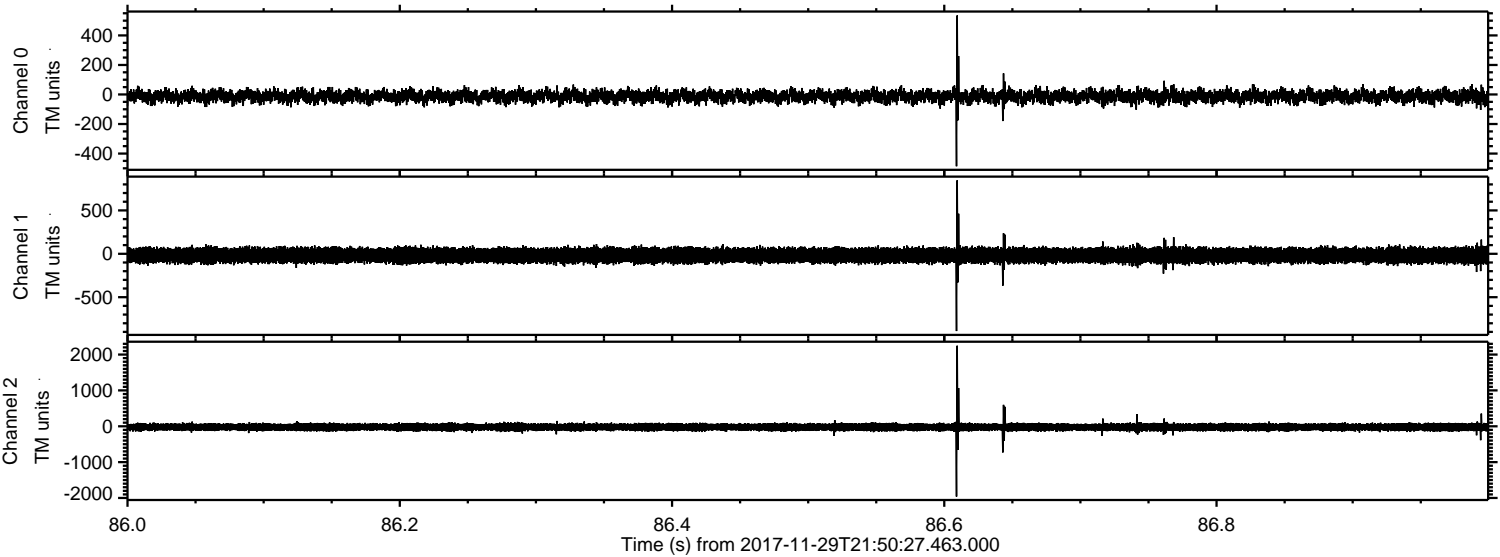



ELMAVAN 3D WAVEFORMS (Measured data sampled at 50 kHz) 51000 packets of 144 samples from 2017-11-29T21:50:27.463.000. Part 104/147

Processed Wed Nov 29 22:58:49 2017 by ELM ver.2012-10-06 from 001\_\_elm20171129\_215026\_\_dat00.bin

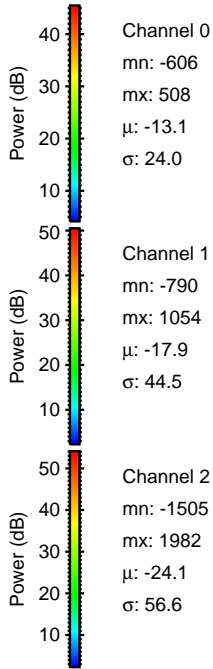
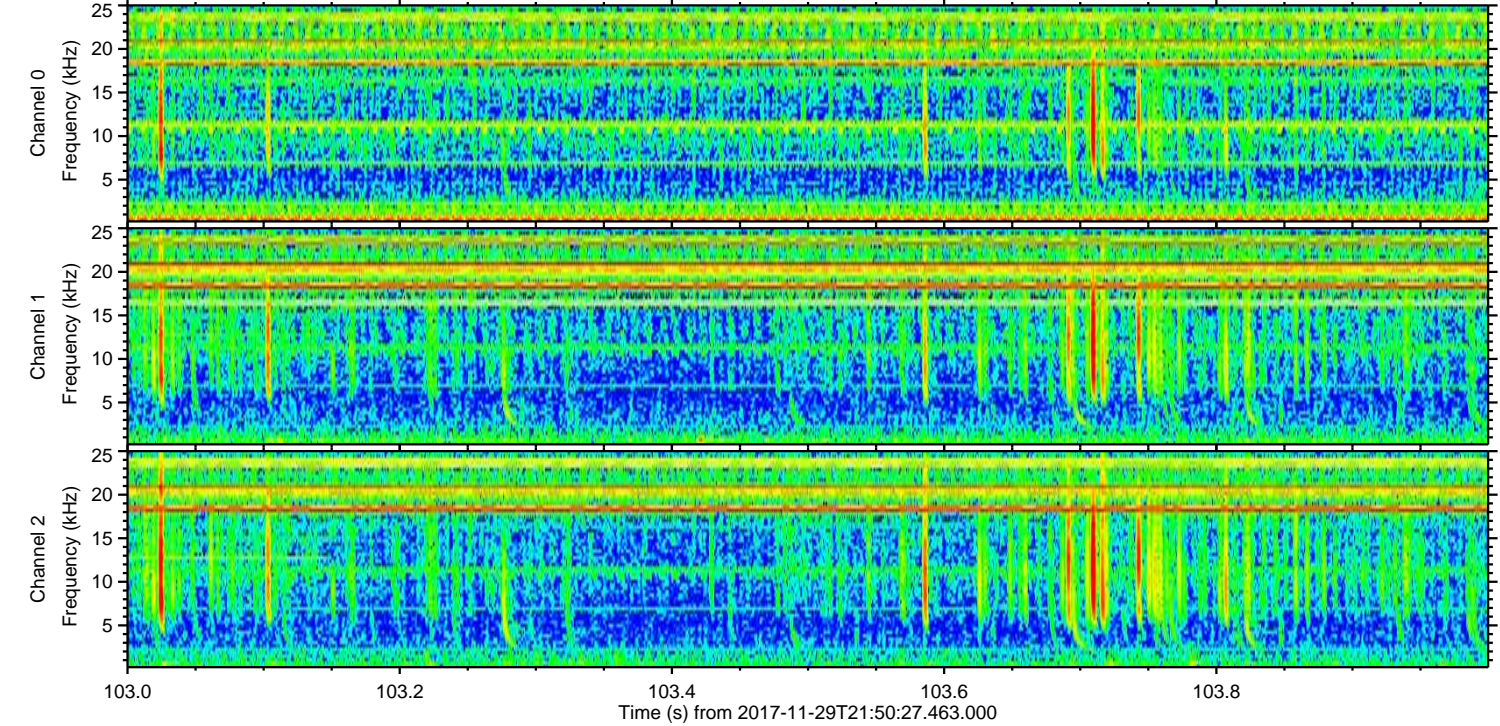
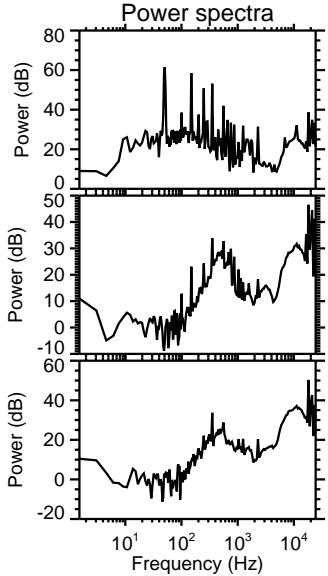
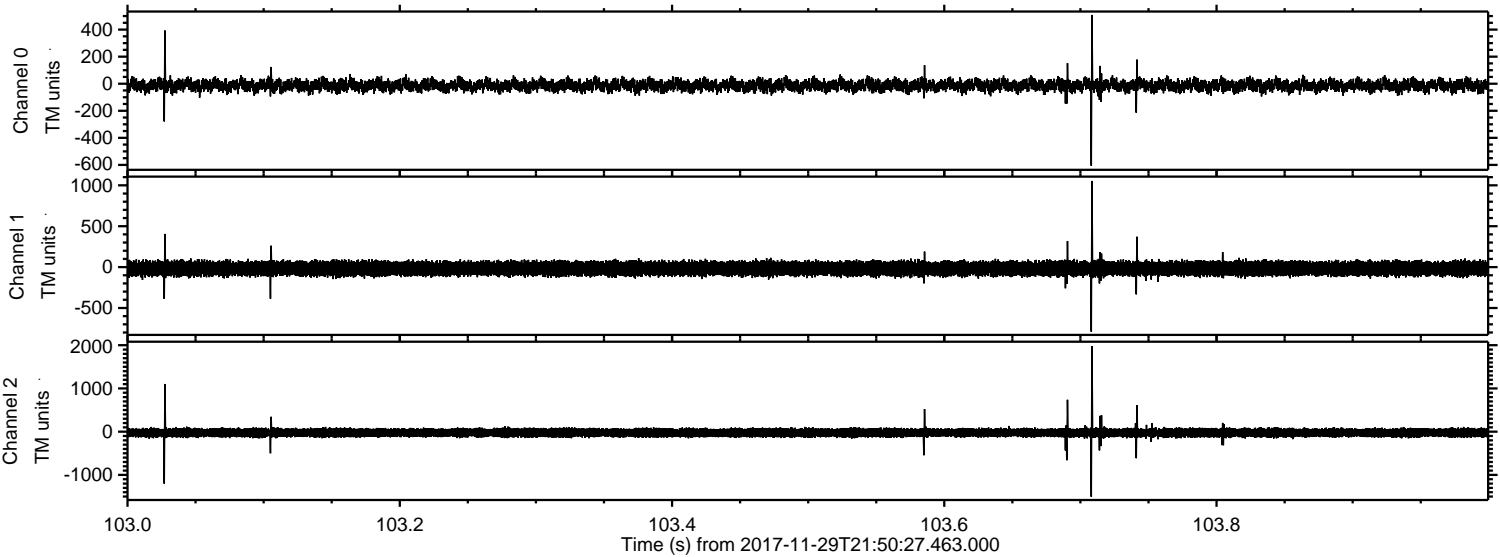



ELMAVAN 3D WAVEFORMS (Measured data sampled at 50 kHz) 51000 packets of 144 samples from 2017-11-29T21:50:27.463.000. Part 137/147

Processed Wed Nov 29 22:58:50 2017 by ELM ver.2012-10-06 from 001\_\_elm20171129\_215026\_\_dat00.bin

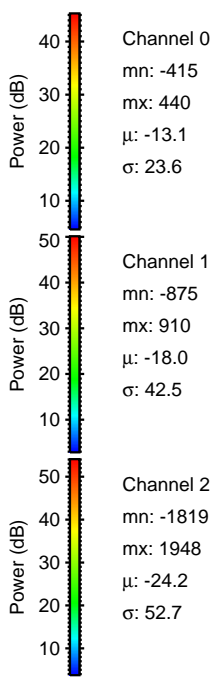
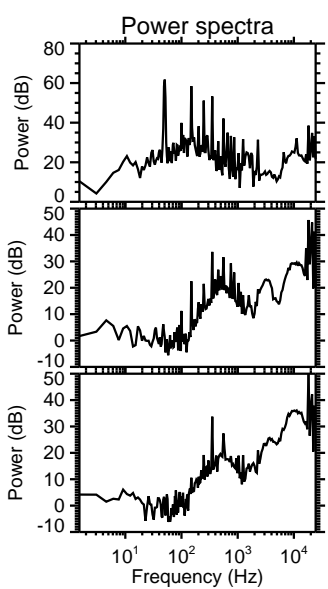
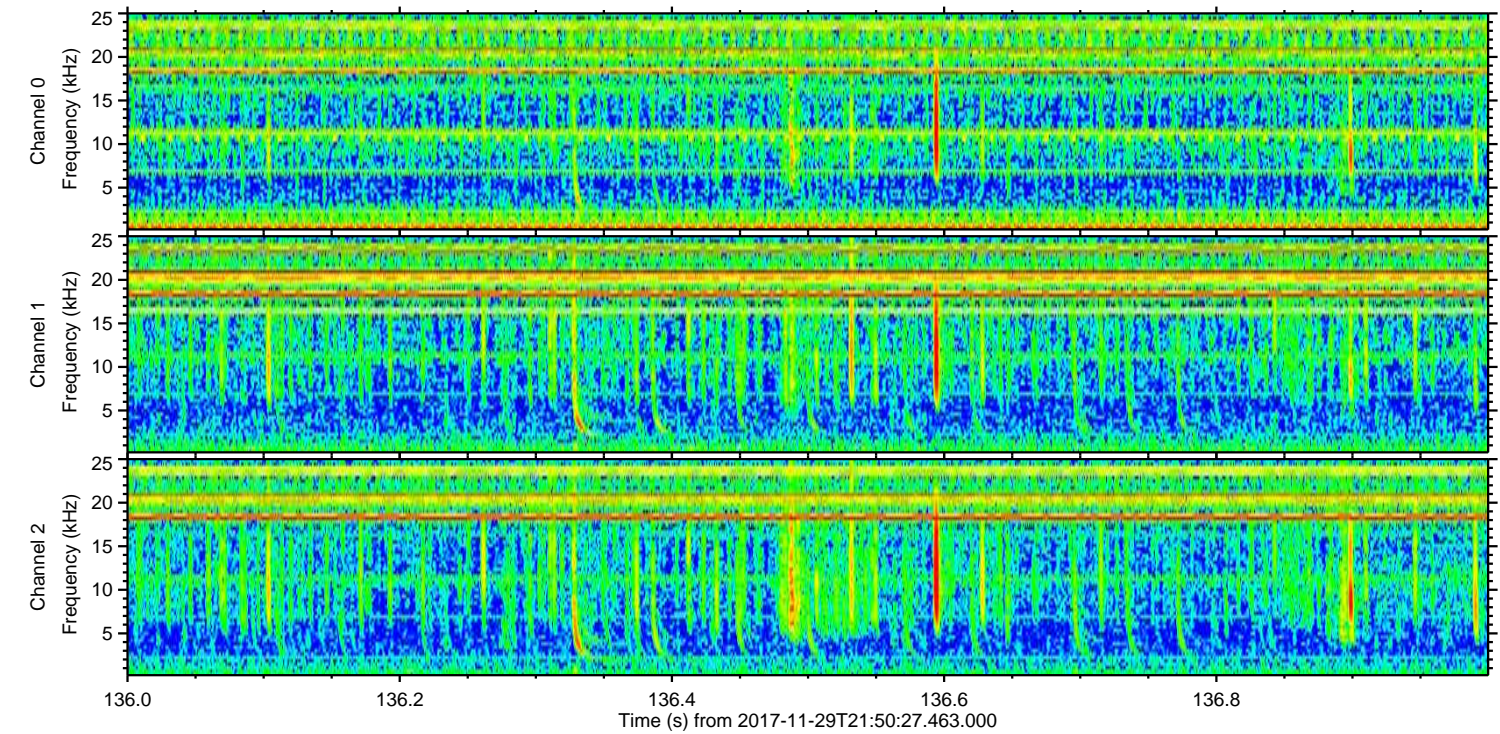
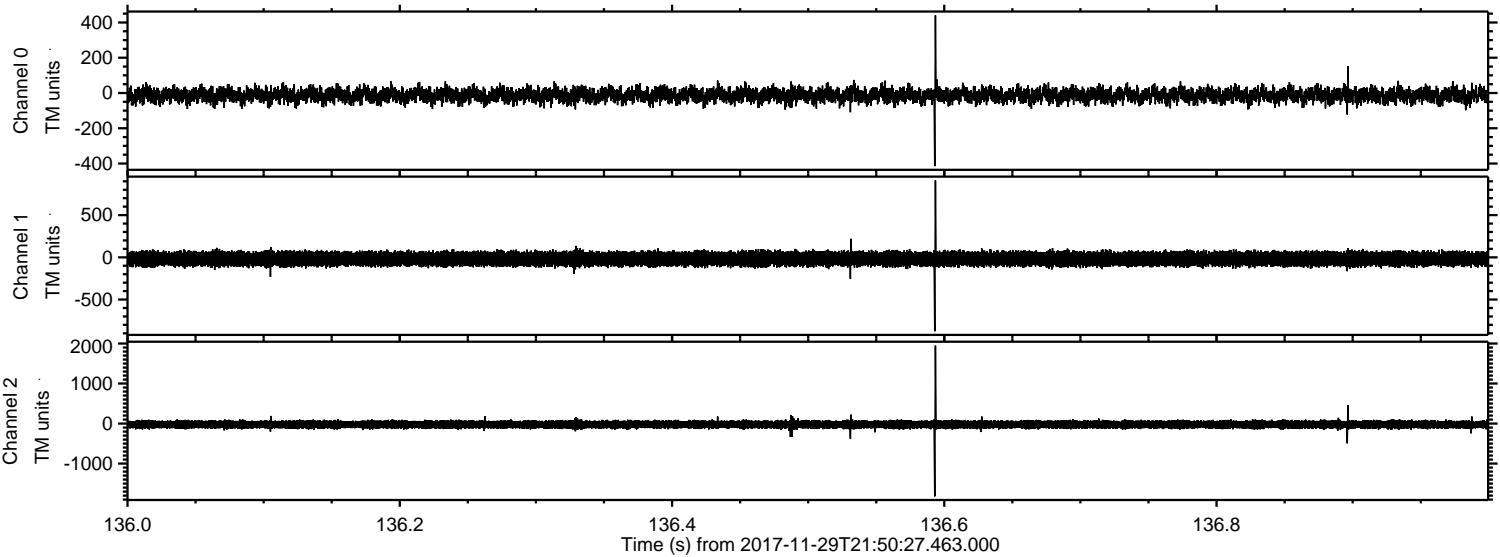

Channel 0  
mn: -415  
mx: 440  
 $\mu$ : -13.1  
 $\sigma$ : 23.6

Channel 1  
mn: -875  
mx: 910  
 $\mu$ : -18.0  
 $\sigma$ : 42.5

Channel 2  
mn: -1819  
mx: 1948  
 $\mu$ : -24.2  
 $\sigma$ : 52.7



Processed Wed Nov 29 22:58:51 2017 by ELM ver.2012-10-06 from 001\_\_elm20171129\_215026\_\_dat00.bin

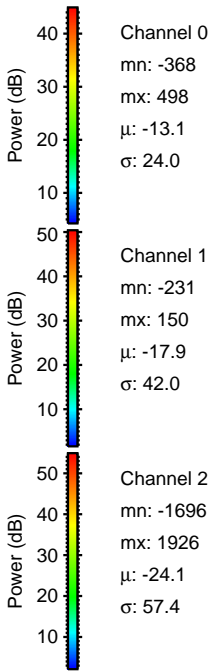
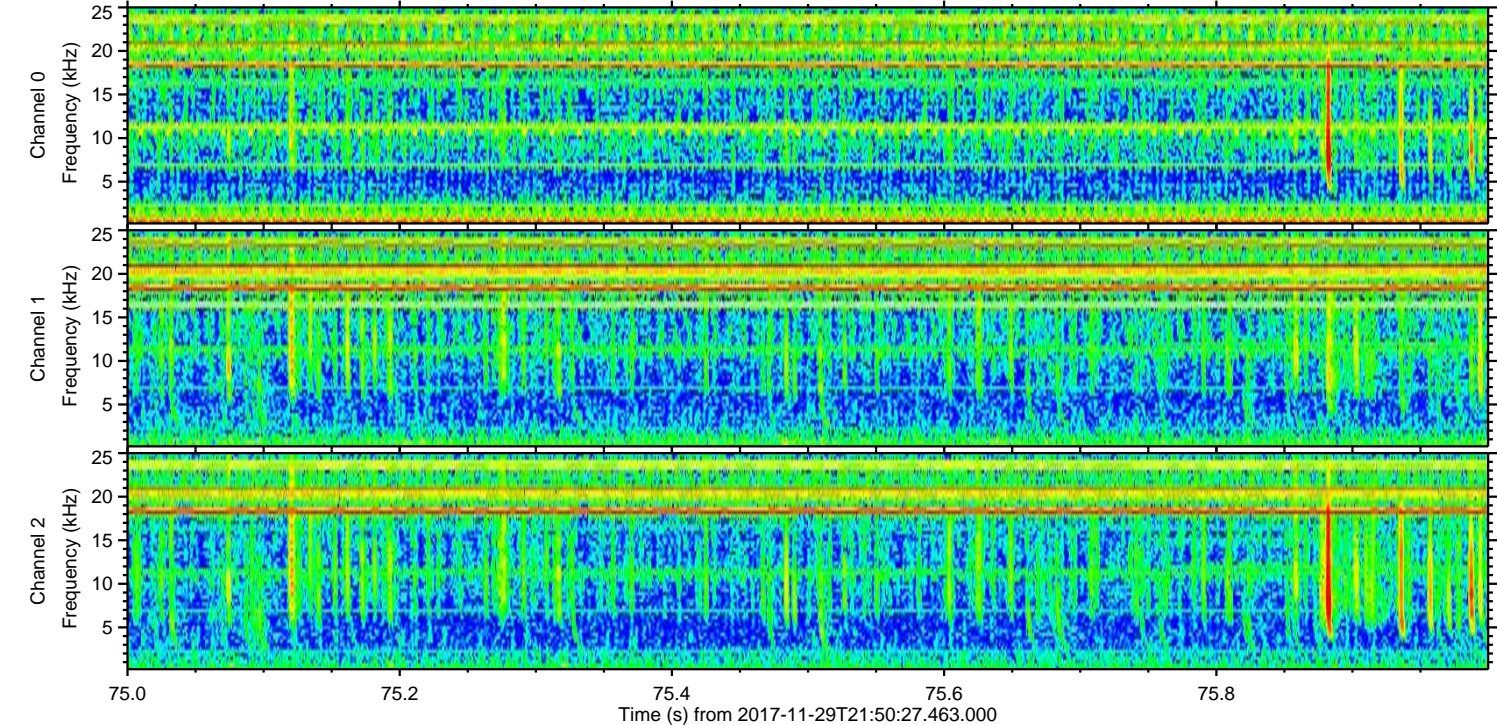
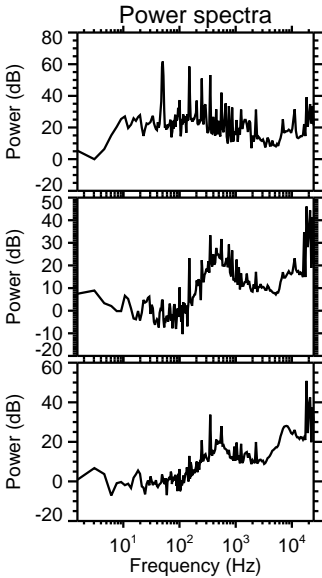
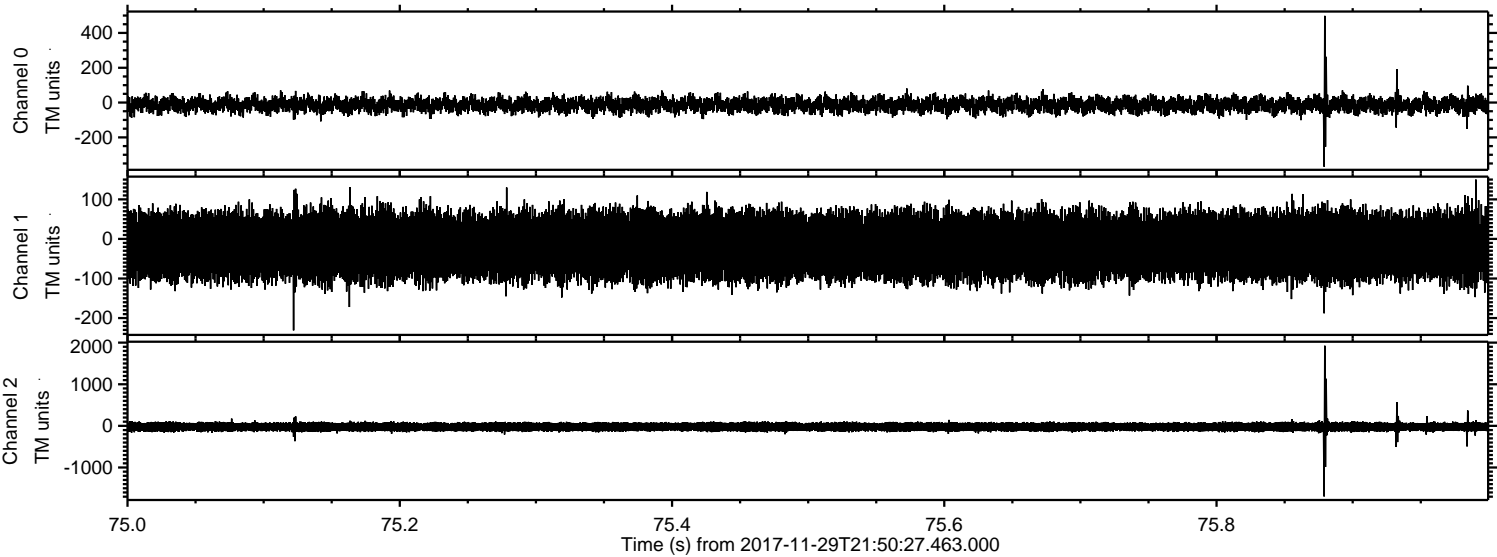

Channel 0  
mn: -368  
mx: 498  
 $\mu$ : -13.1  
 $\sigma$ : 24.0

Channel 1  
mn: -231  
mx: 150  
 $\mu$ : -17.9  
 $\sigma$ : 42.0

Channel 2  
mn: -1696  
mx: 1926  
 $\mu$ : -24.1  
 $\sigma$ : 57.4



Processed Wed Nov 29 22:58:51 2017 by ELM ver.2012-10-06 from 001\_\_elm20171129\_215026\_\_dat00.bin

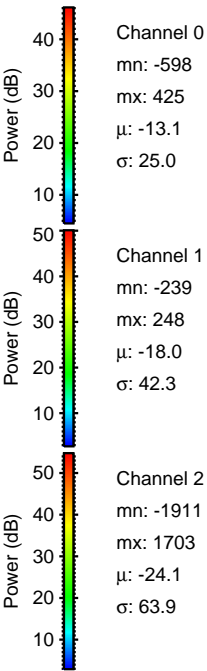
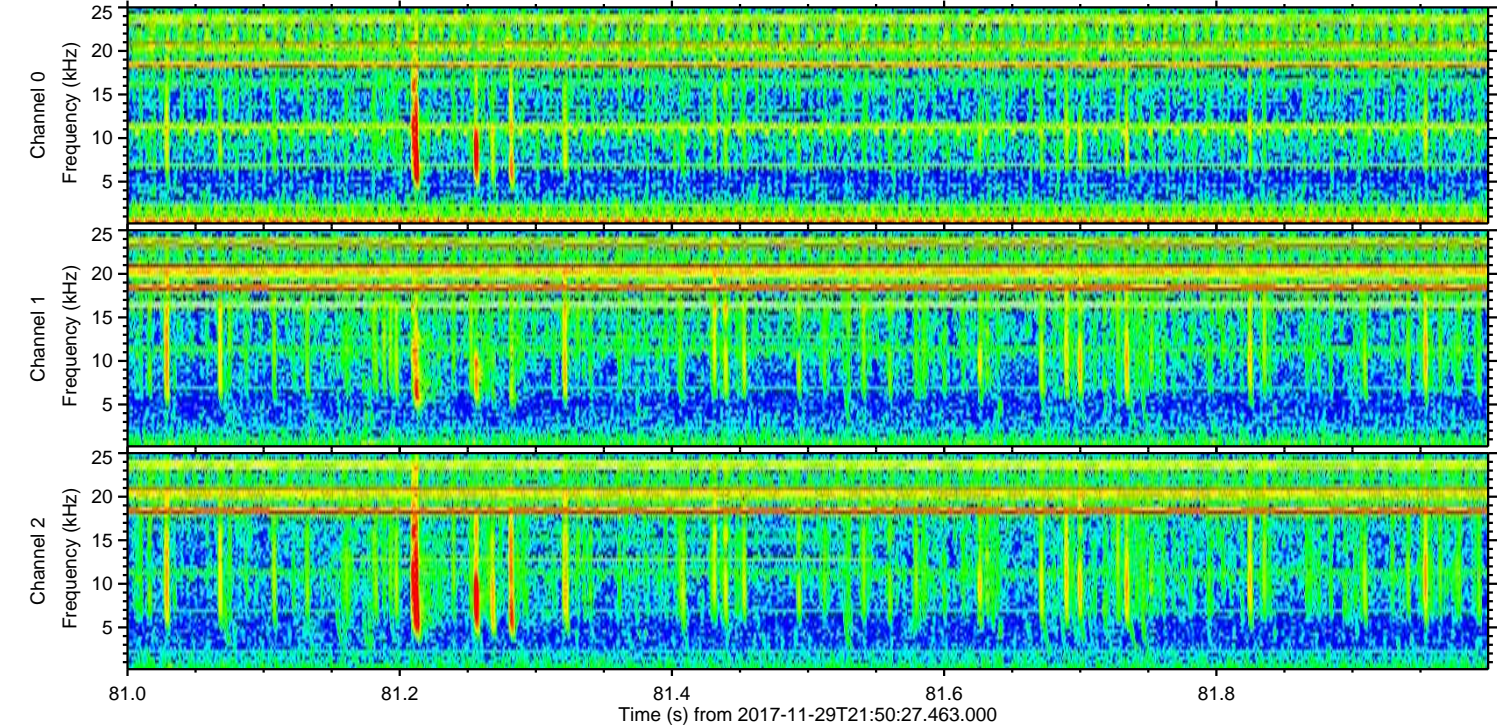
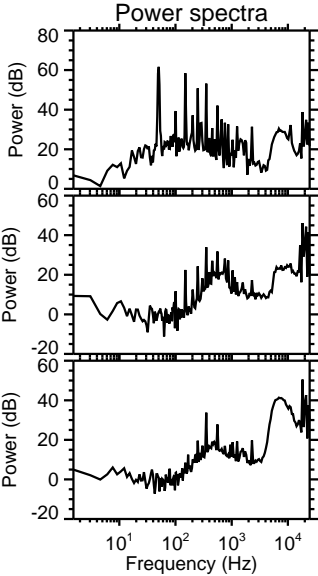
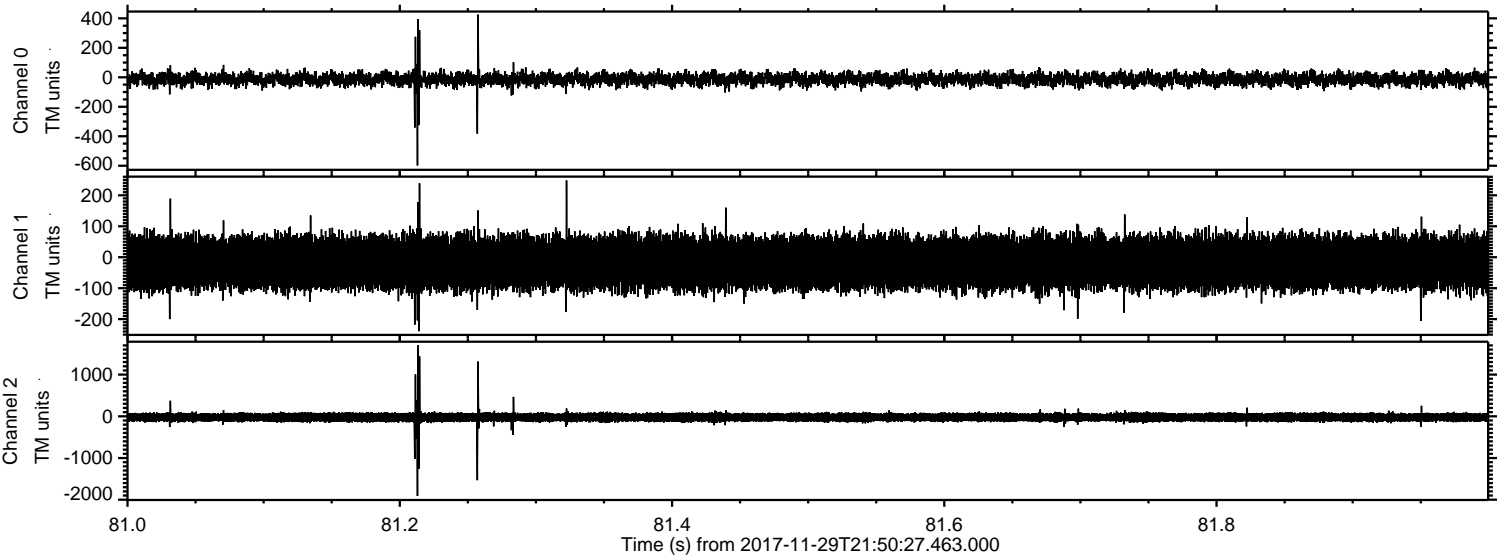



Processed Wed Nov 29 22:58:52 2017 by ELM ver.2012-10-06 from 001\_\_elm20171129\_215026\_\_dat00.bin

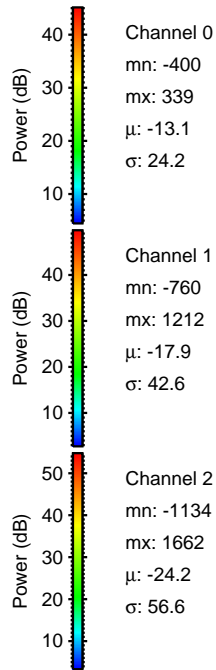
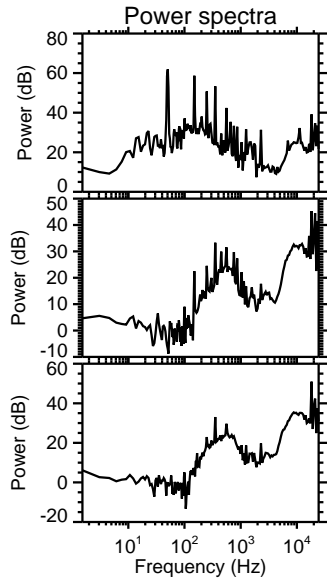
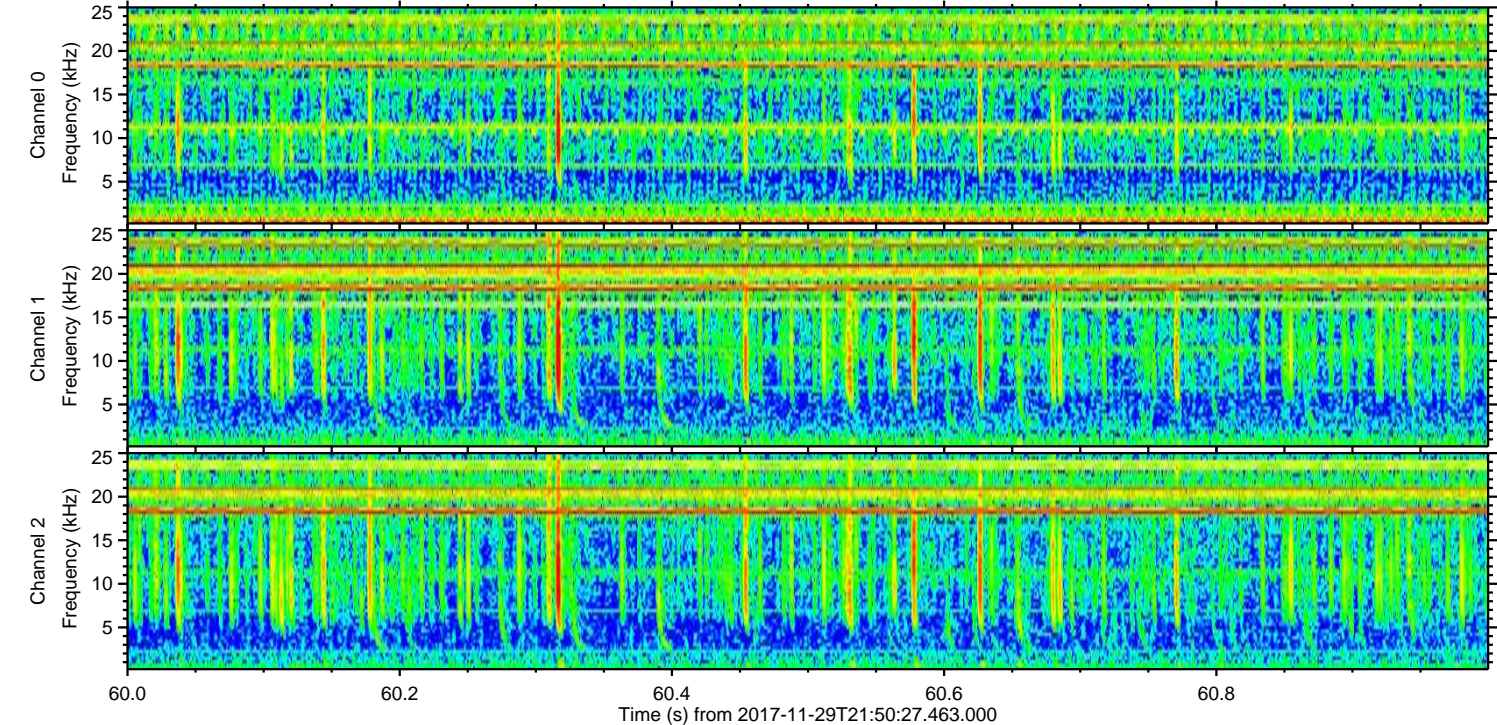
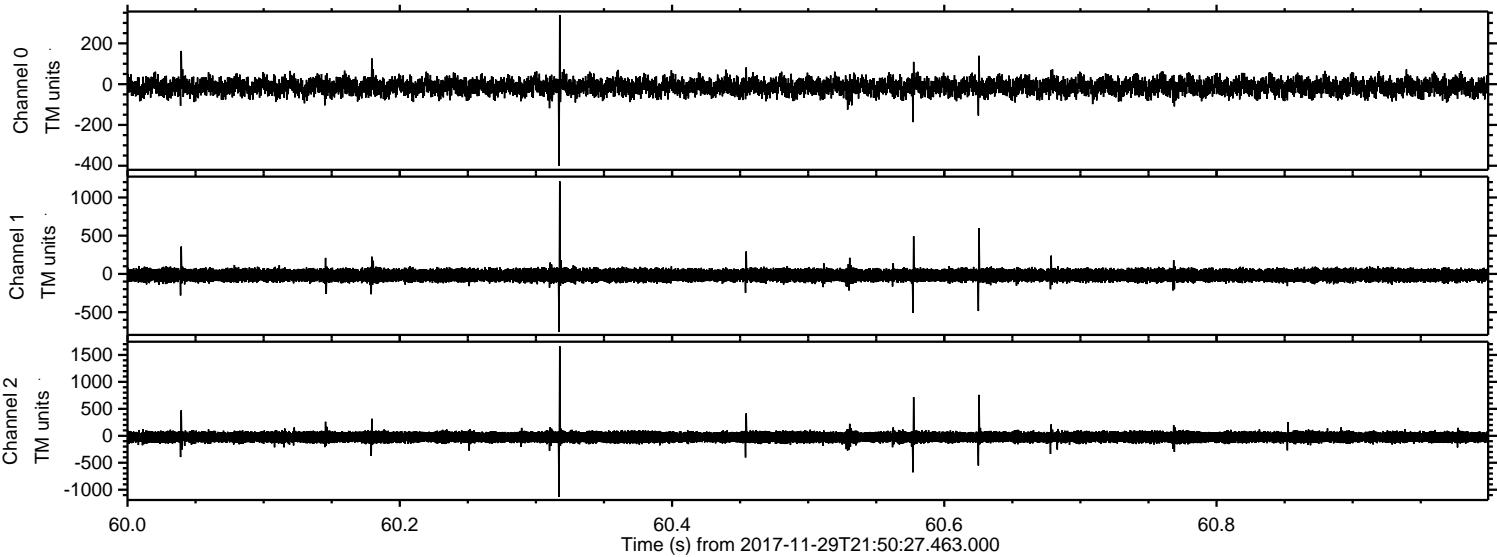



Processed Wed Nov 29 22:58:53 2017 by ELM ver.2012-10-06 from 001\_\_elm20171129\_215026\_\_dat00.bin

