

ELMAVAN 3D WAVEFORMS (Measured data sampled at 50 kHz) 51000 packets of 144 samples from 2017-11-29T21:00:25.187.999.

Processed Wed Nov 29 22:08:15 2017 by ELM ver.2012-10-06 from 001__elm20171129_210024__dat00.bin

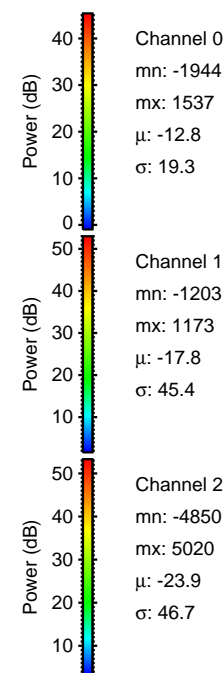
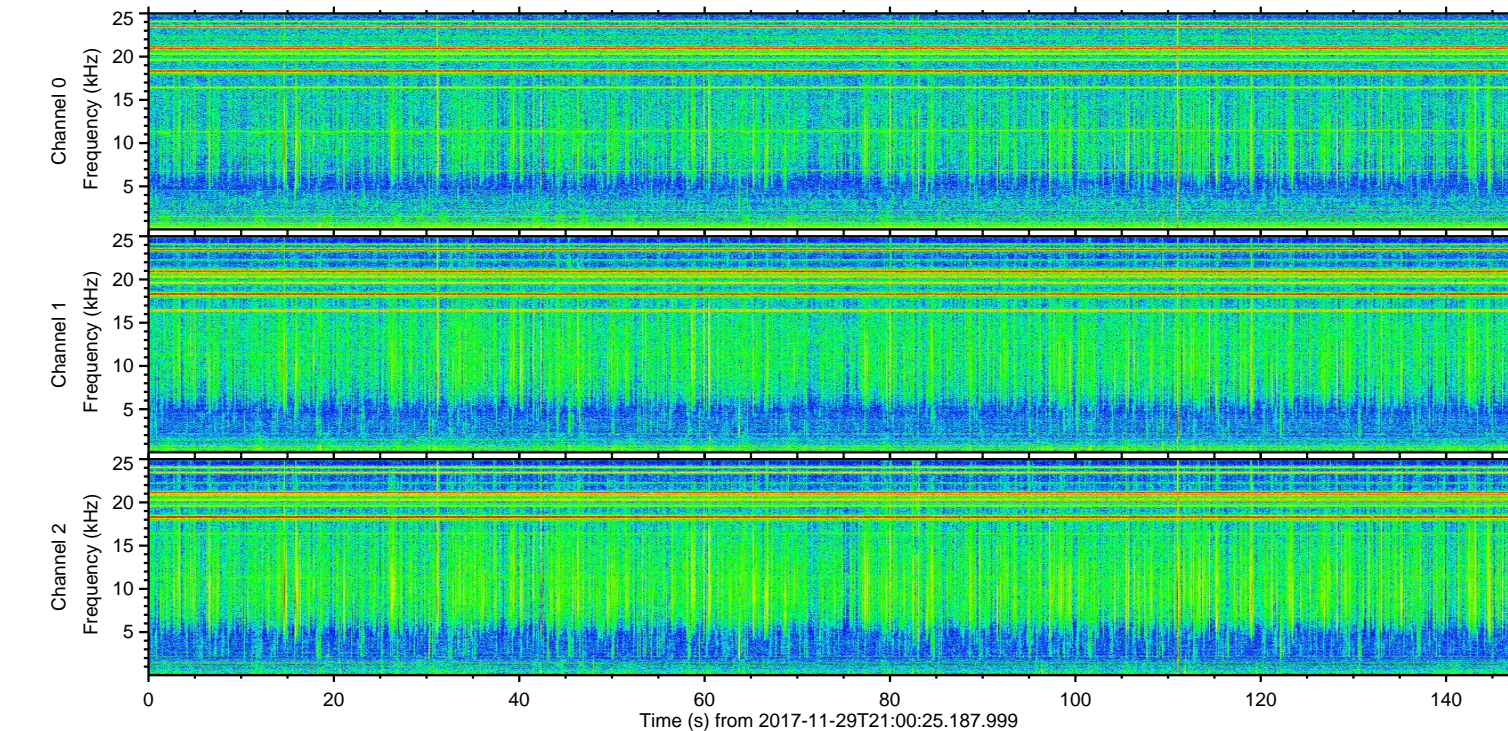
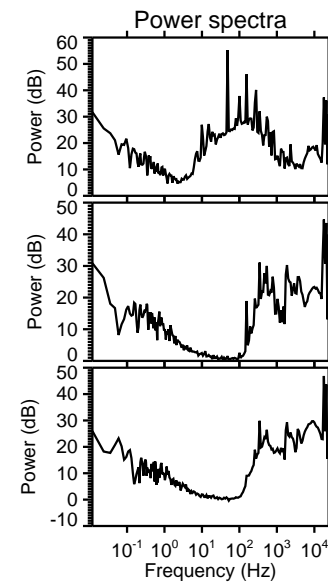
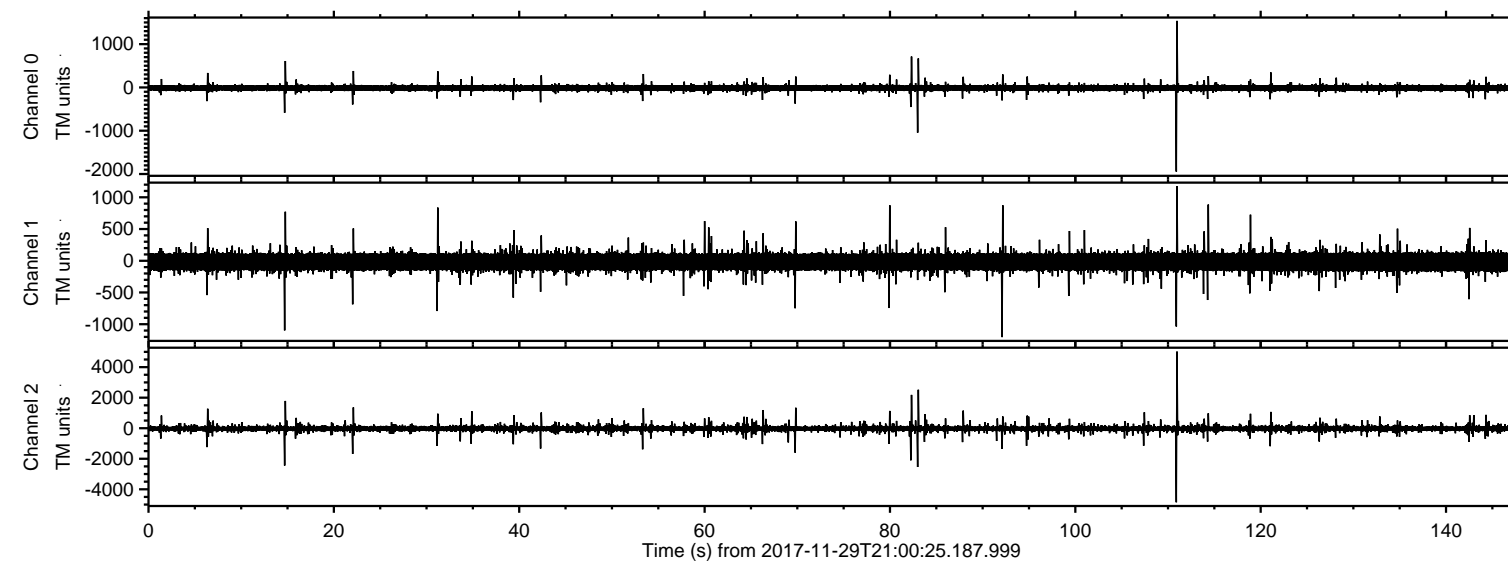

ELMAVAN 3D WAVEFORMS (Measured data sampled at 50 kHz) 51000 packets of 144 samples from 2017-11-29T21:00:25.187.999. Part 111/147

Processed Wed Nov 29 22:08:21 2017 by ELM ver.2012-10-06 from 001__elm20171129_210024__dat00.bin

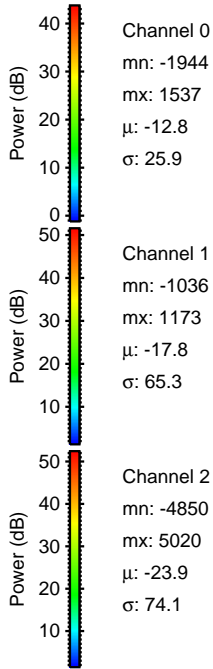
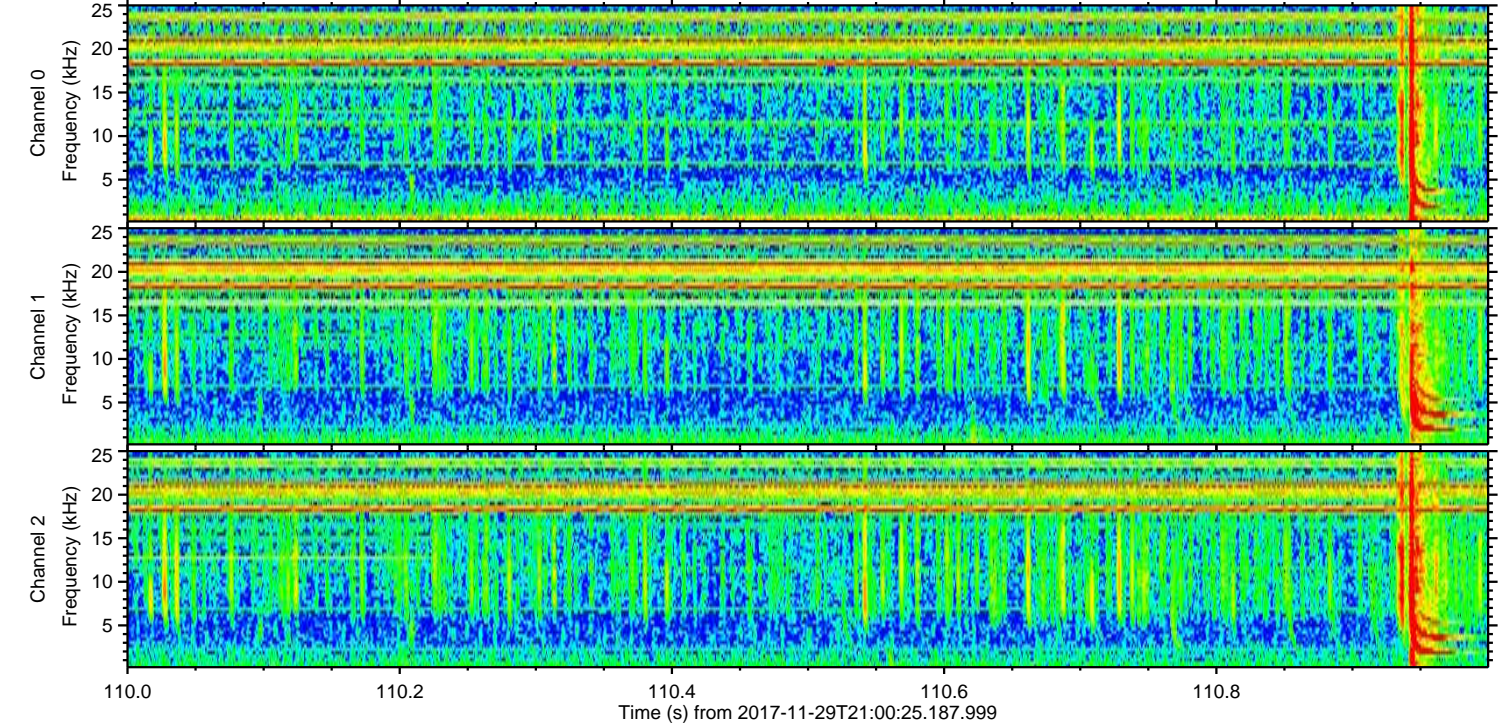
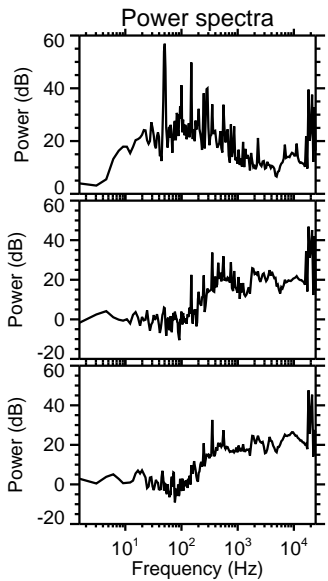
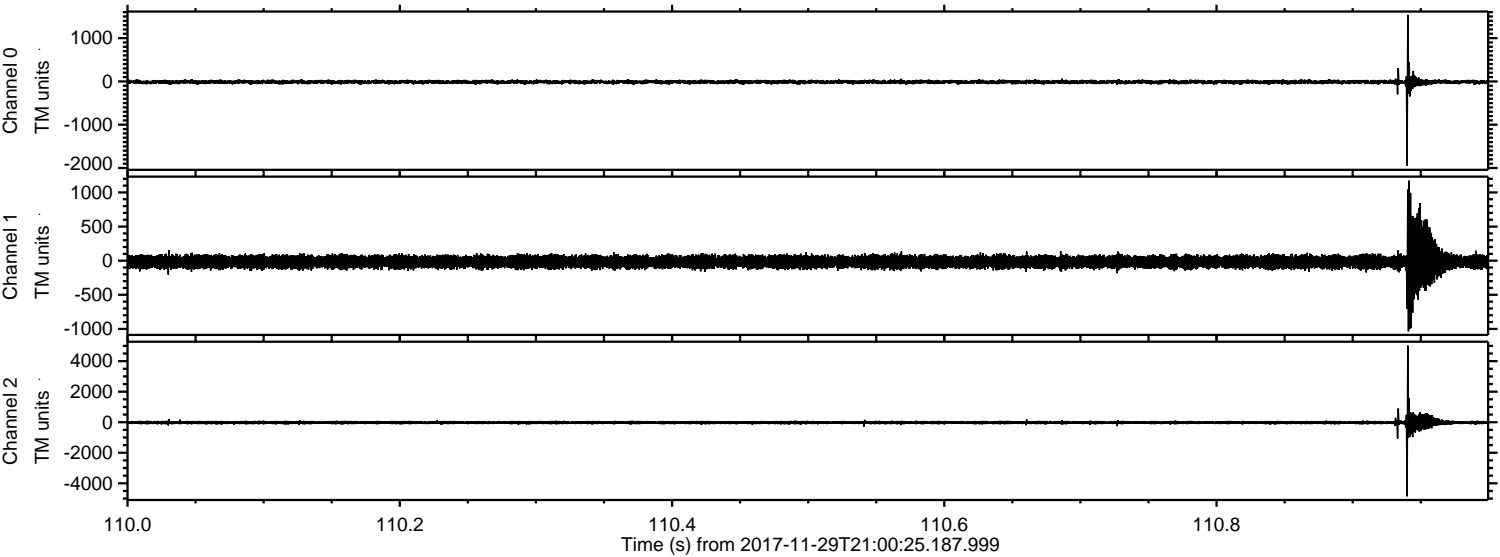

Processed Wed Nov 29 22:08:22 2017 by ELM ver.2012-10-06 from 001__elm20171129_210024__dat00.bin

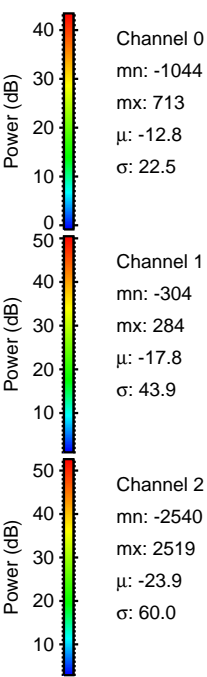
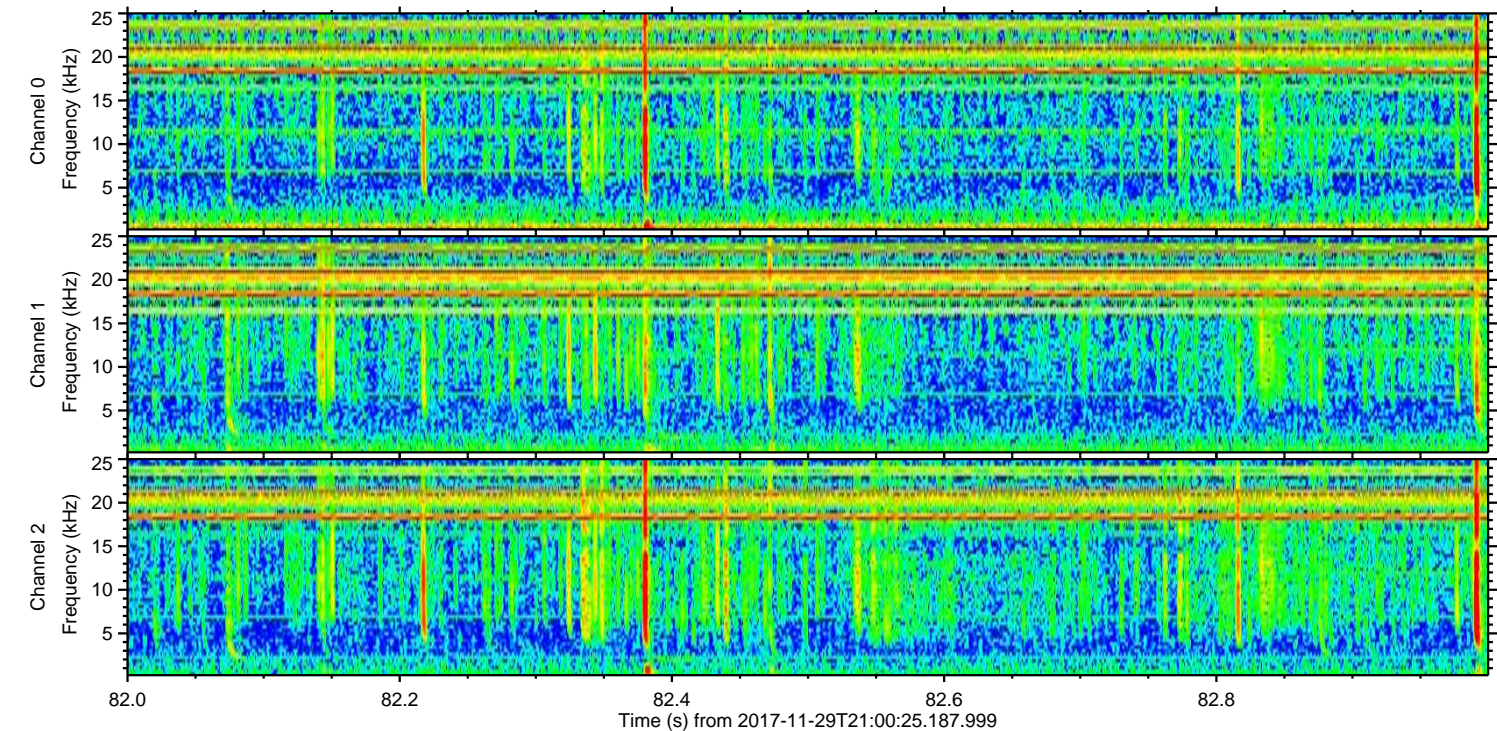
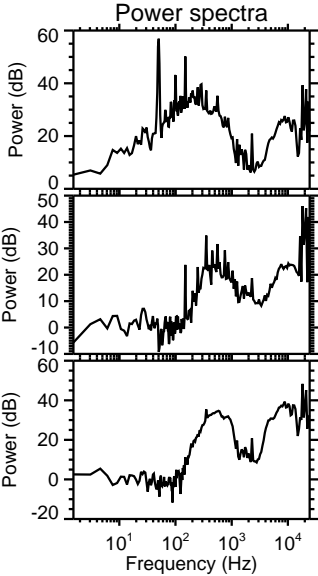
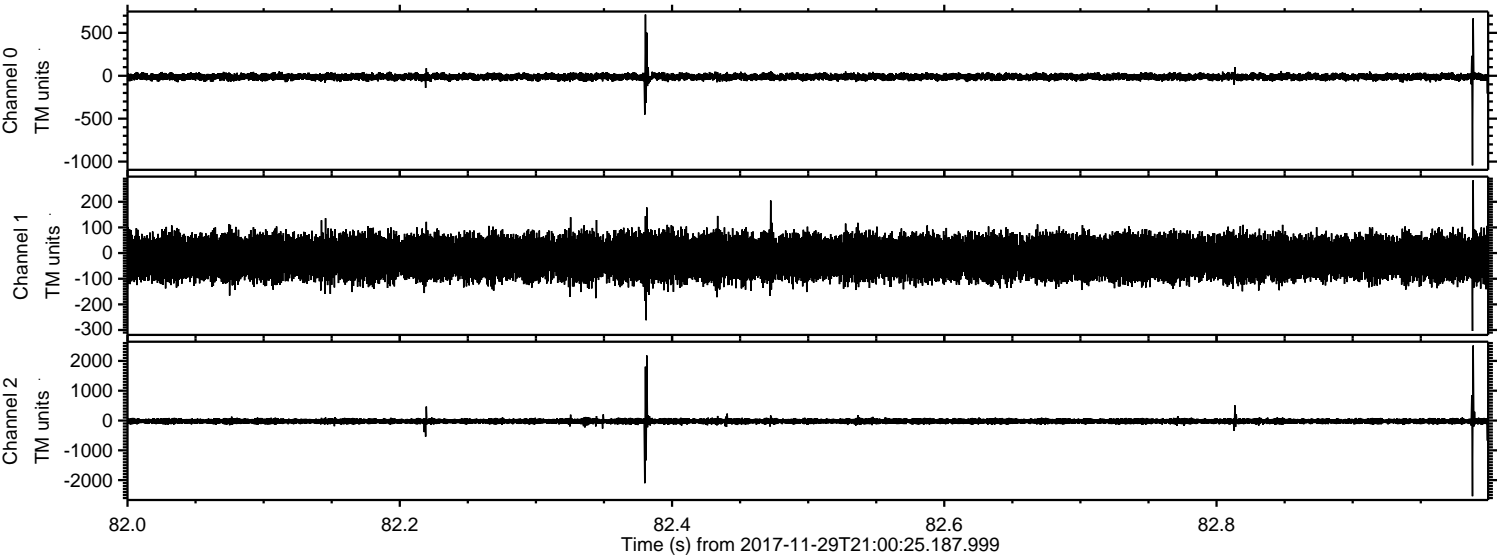

ELMAVAN 3D WAVEFORMS (Measured data sampled at 50 kHz) 51000 packets of 144 samples from 2017-11-29T21:00:25.187.999. Part 15/147

Processed Wed Nov 29 22:08:22 2017 by ELM ver.2012-10-06 from 001__elm20171129_210024__dat00.bin

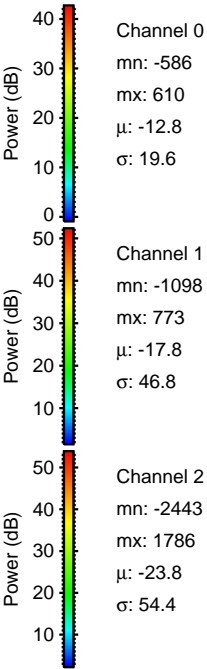
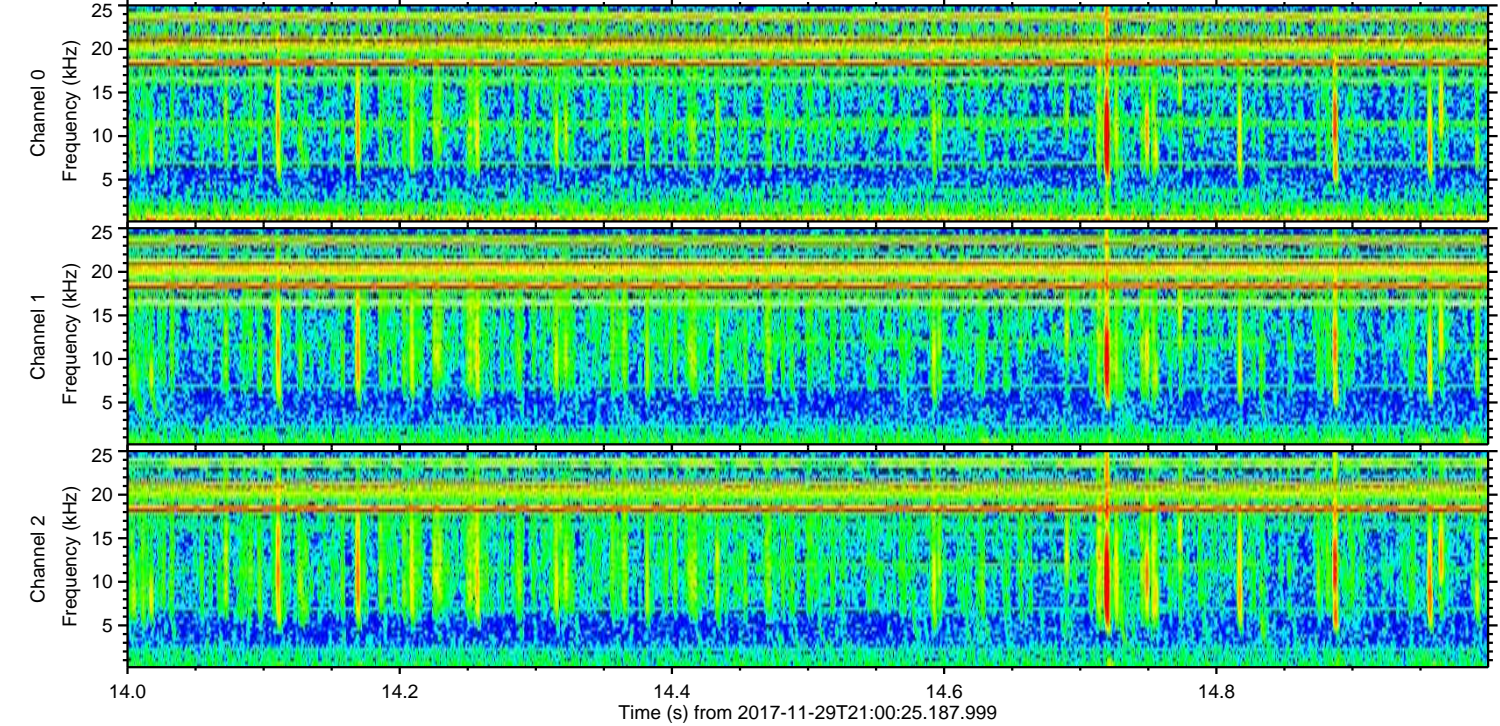
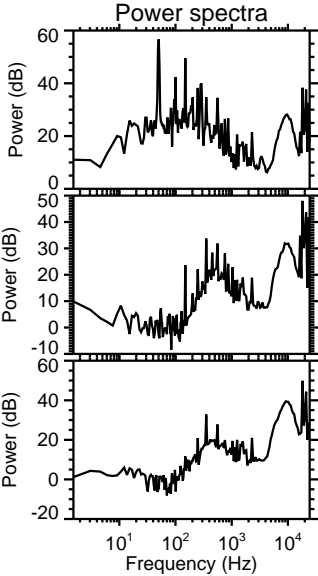
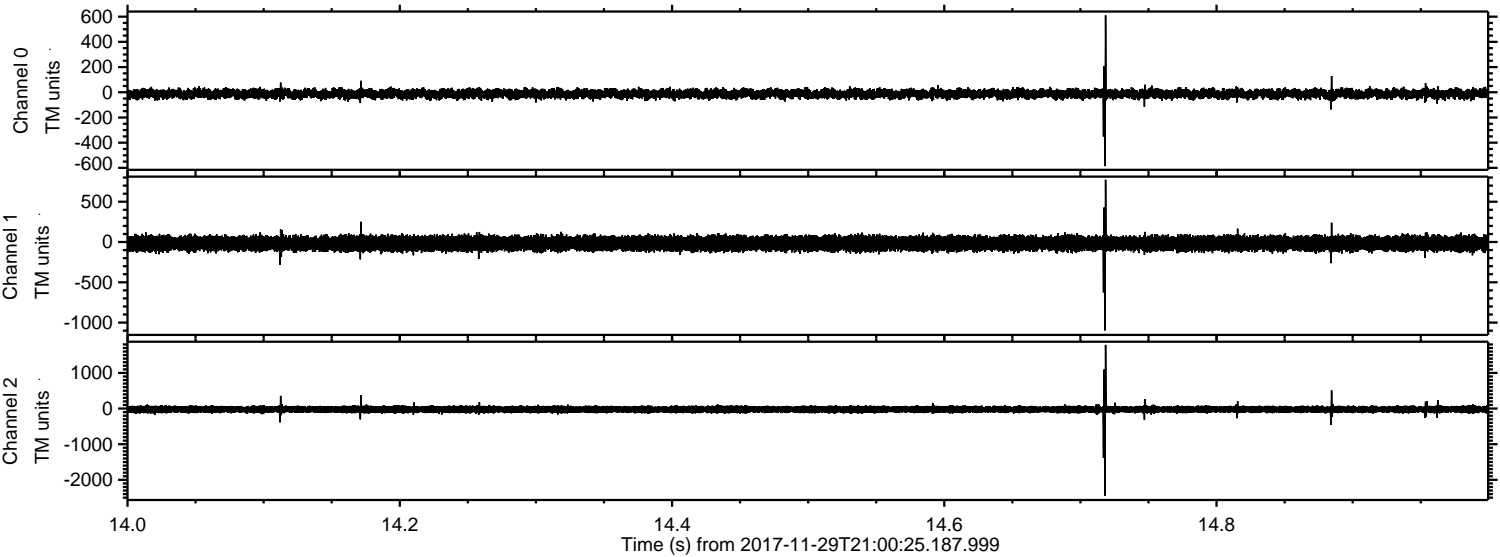

Processed Wed Nov 29 22:08:23 2017 by ELM ver.2012-10-06 from 001__elm20171129_210024__dat00.bin

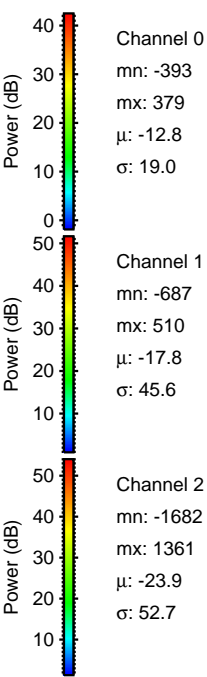
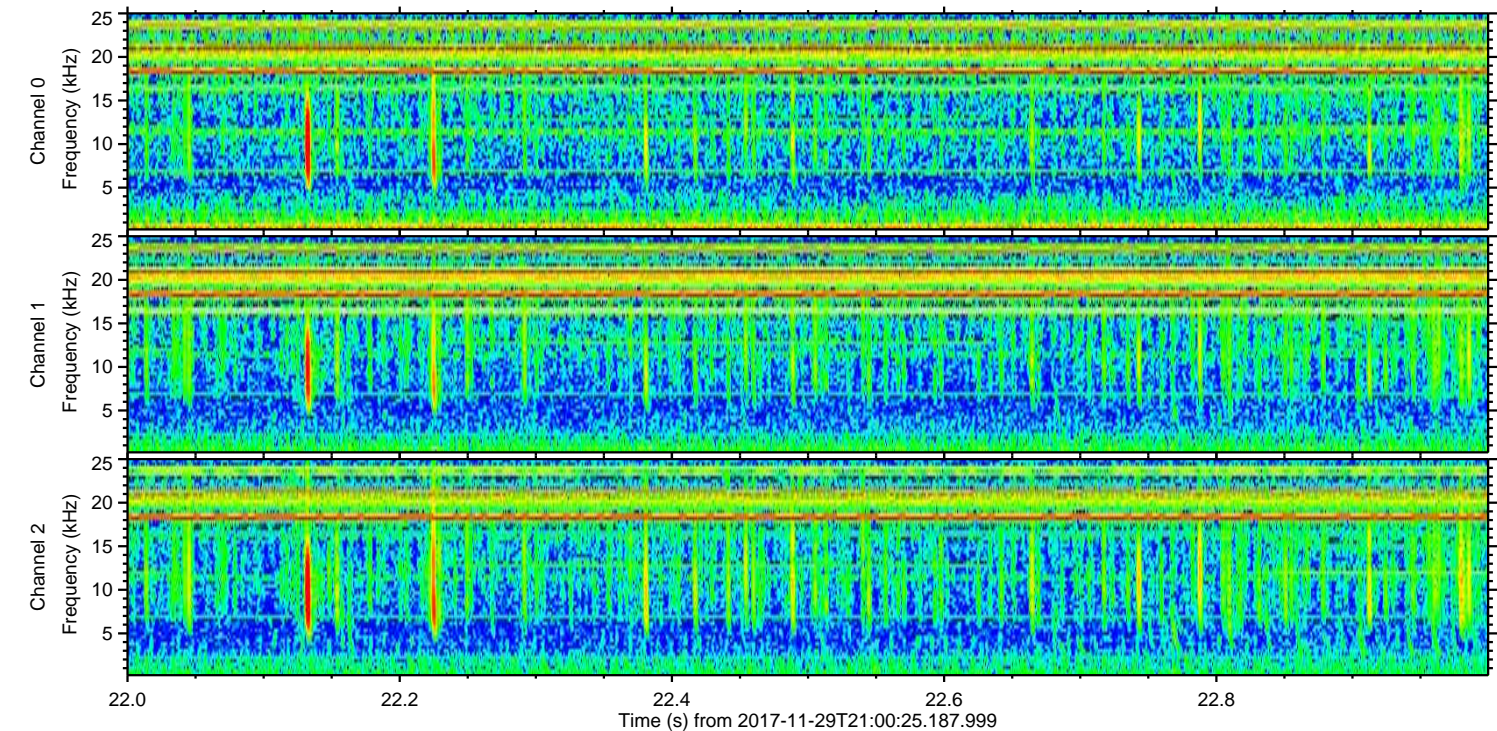
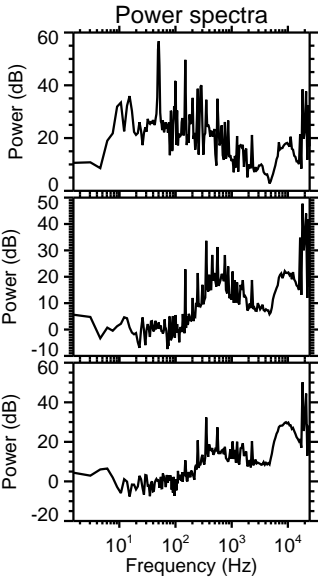
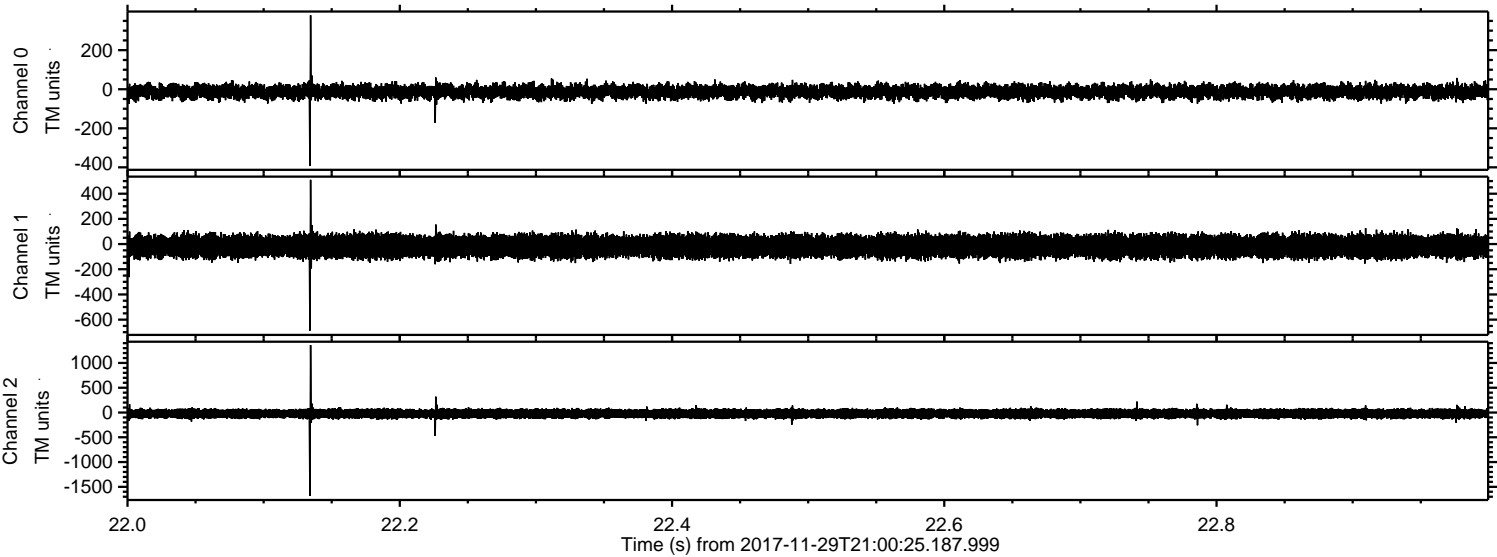

Processed Wed Nov 29 22:08:24 2017 by ELM ver.2012-10-06 from 001__elm20171129_210024__dat00.bin

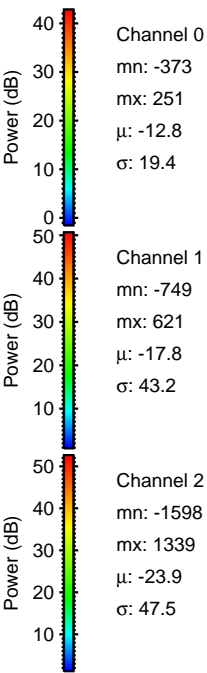
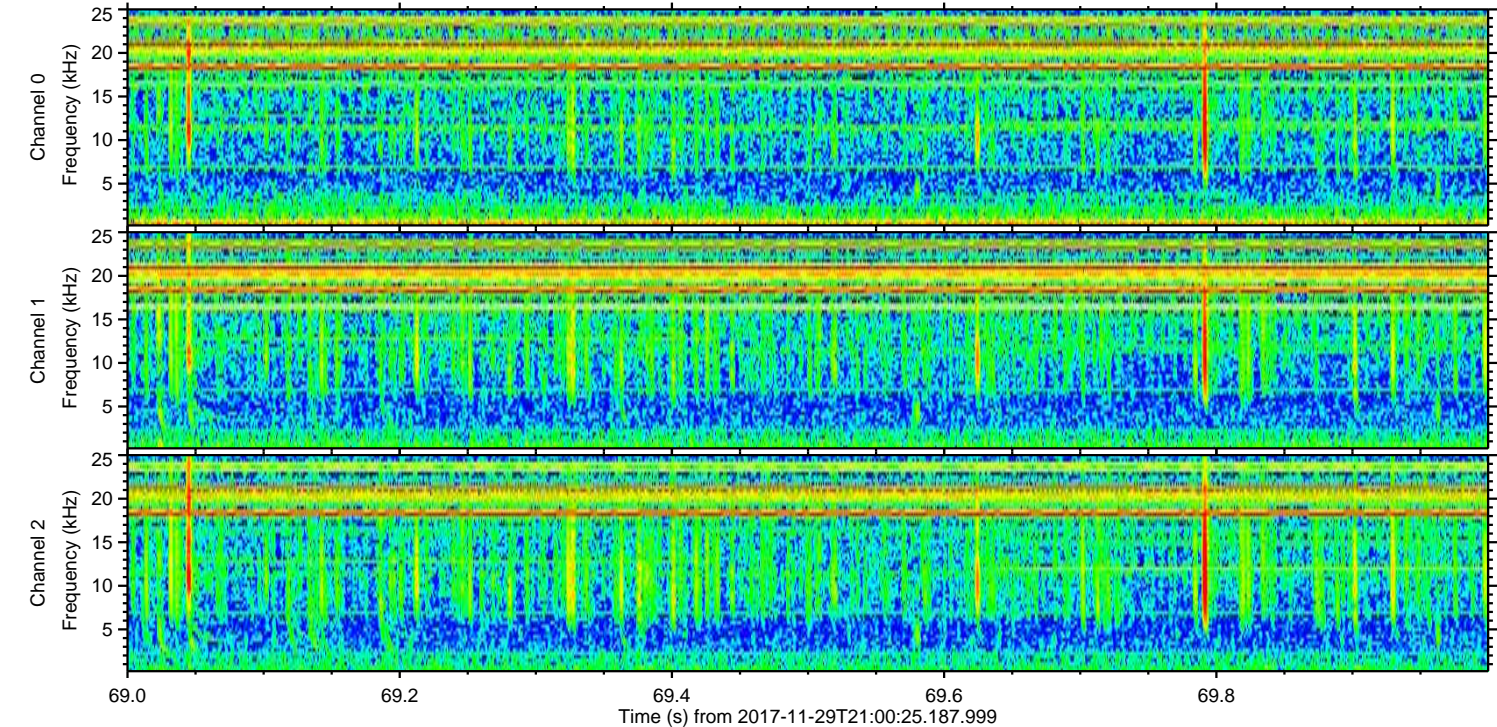
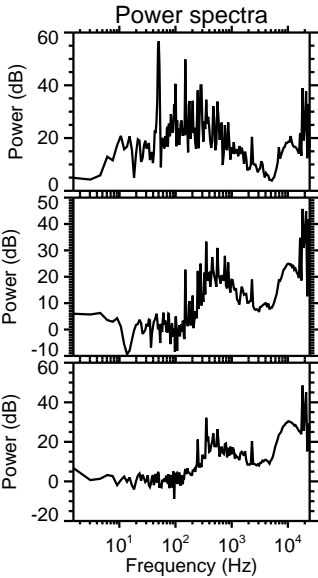
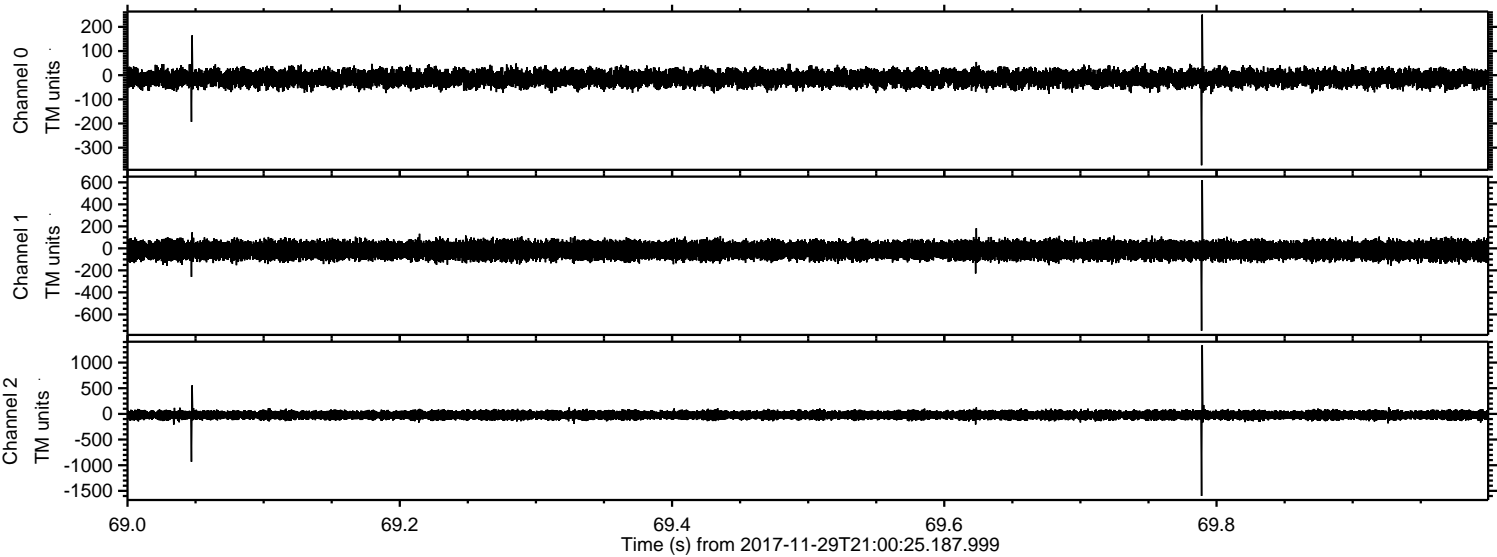

Processed Wed Nov 29 22:08:24 2017 by ELM ver.2012-10-06 from 001__elm20171129_210024__dat00.bin

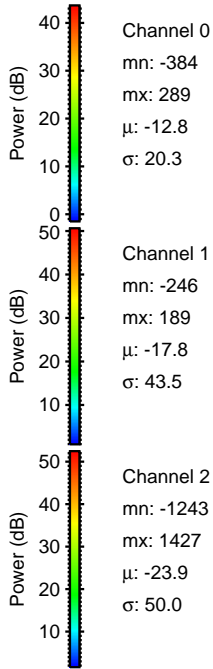
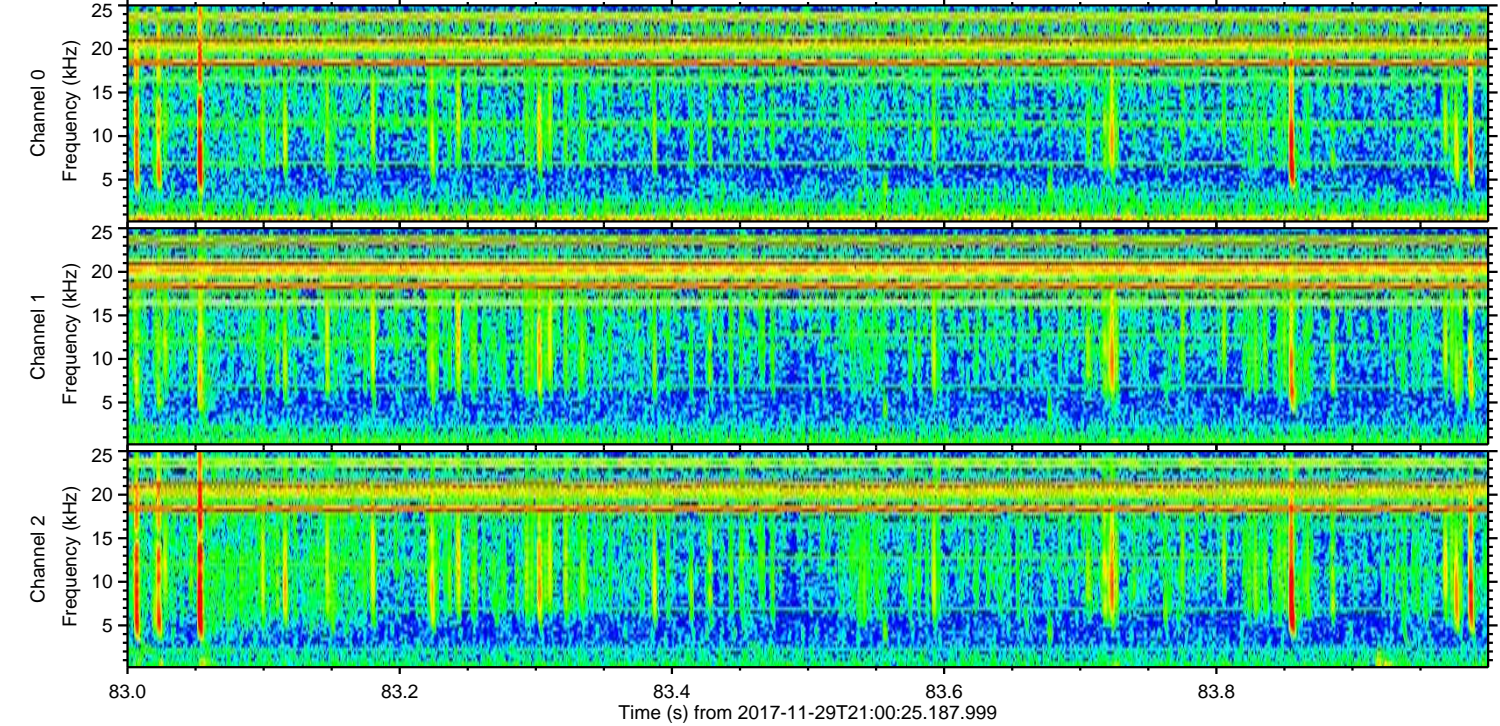
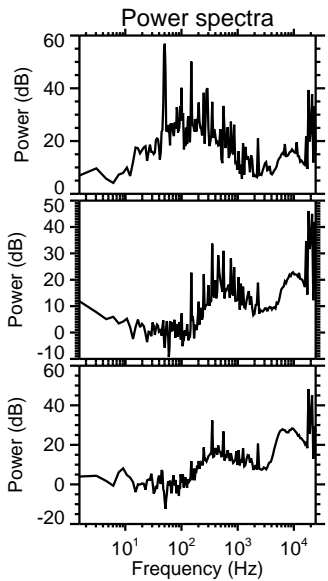
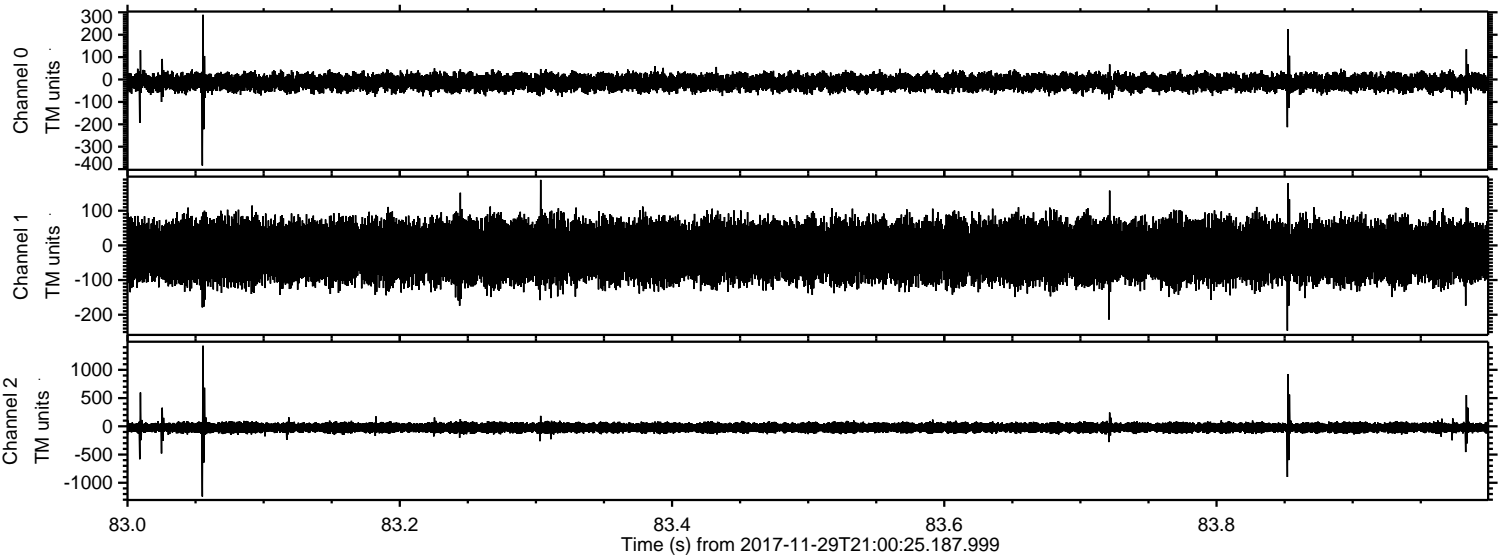

Processed Wed Nov 29 22:08:25 2017 by ELM ver.2012-10-06 from 001__elm20171129_210024__dat00.bin

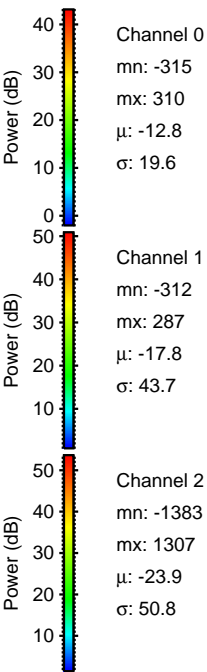
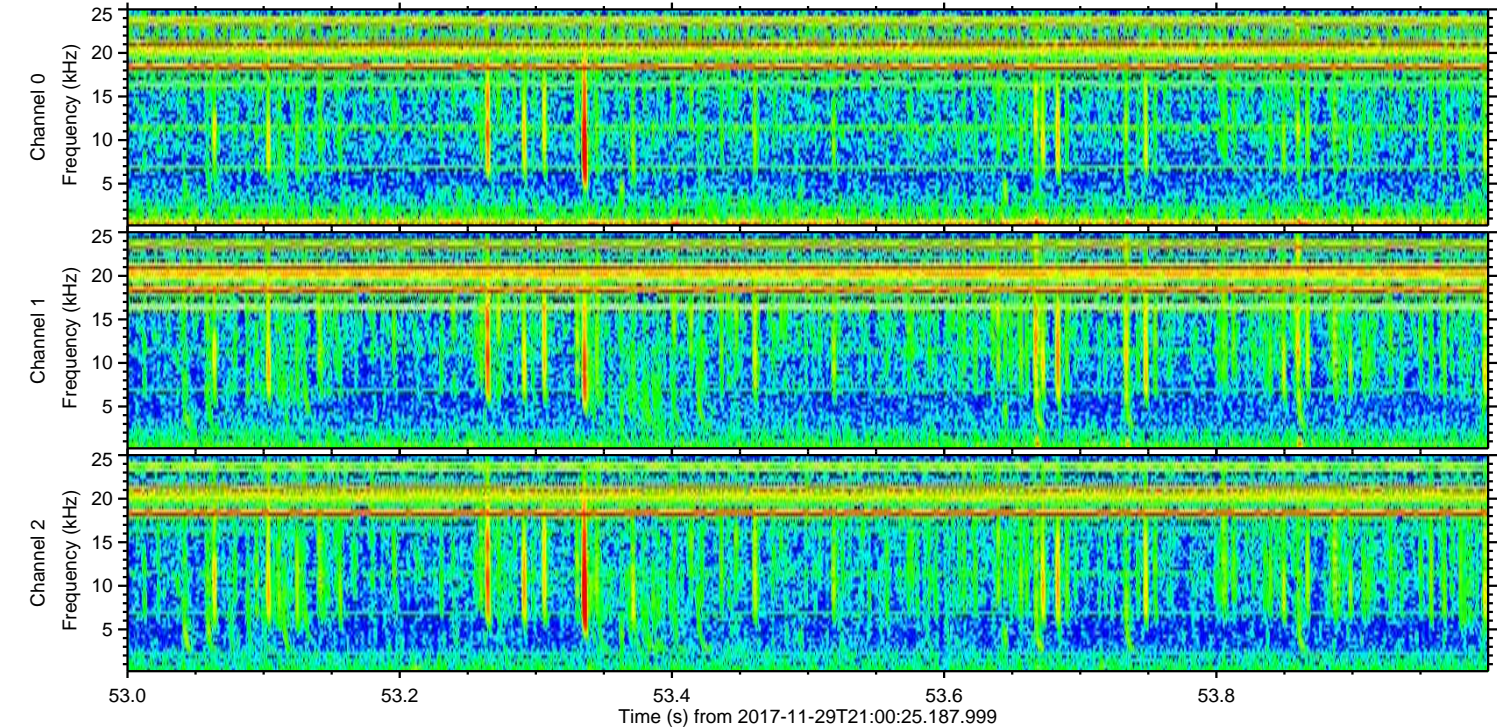
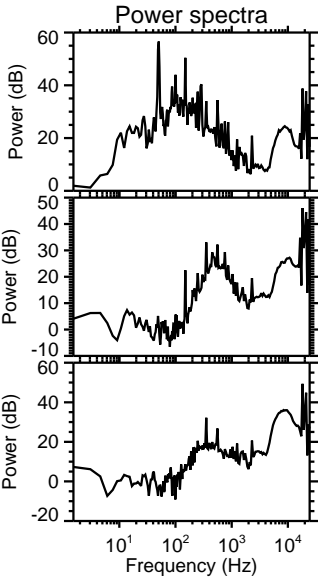
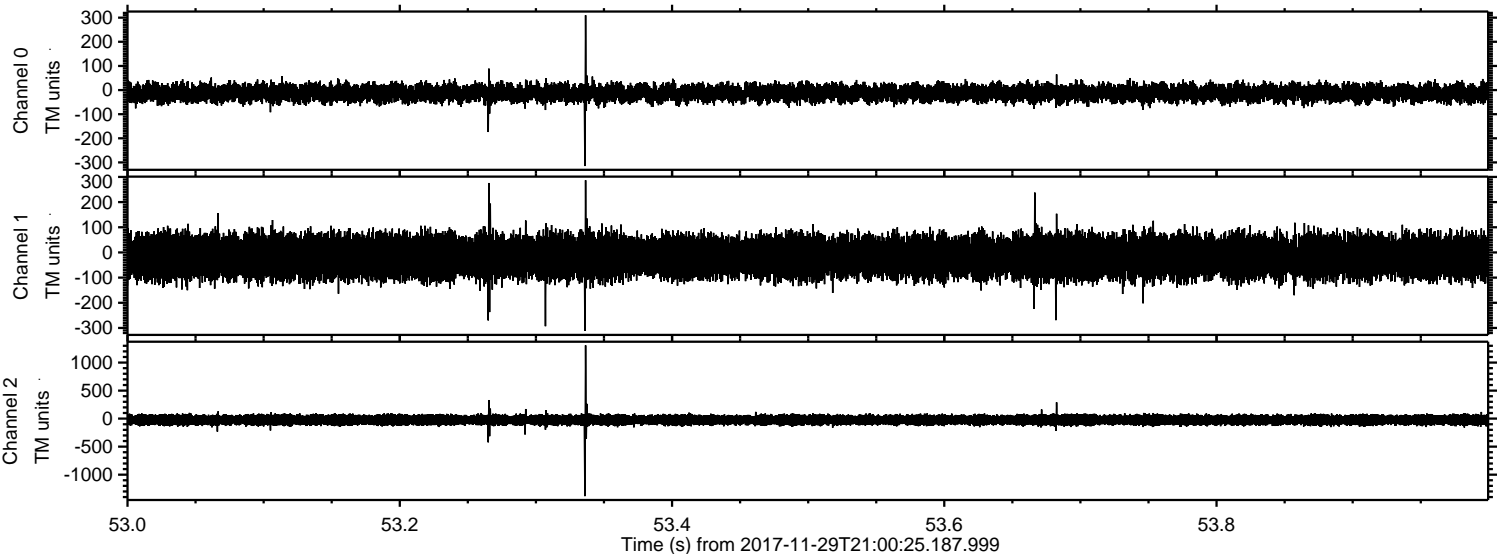

Processed Wed Nov 29 22:08:26 2017 by ELM ver.2012-10-06 from 001__elm20171129_210024__dat00.bin

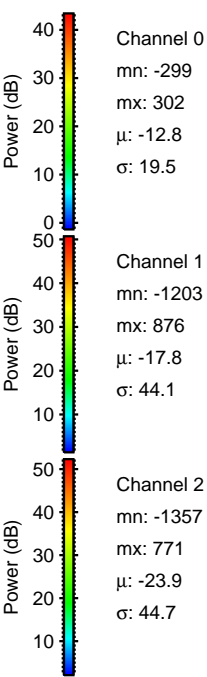
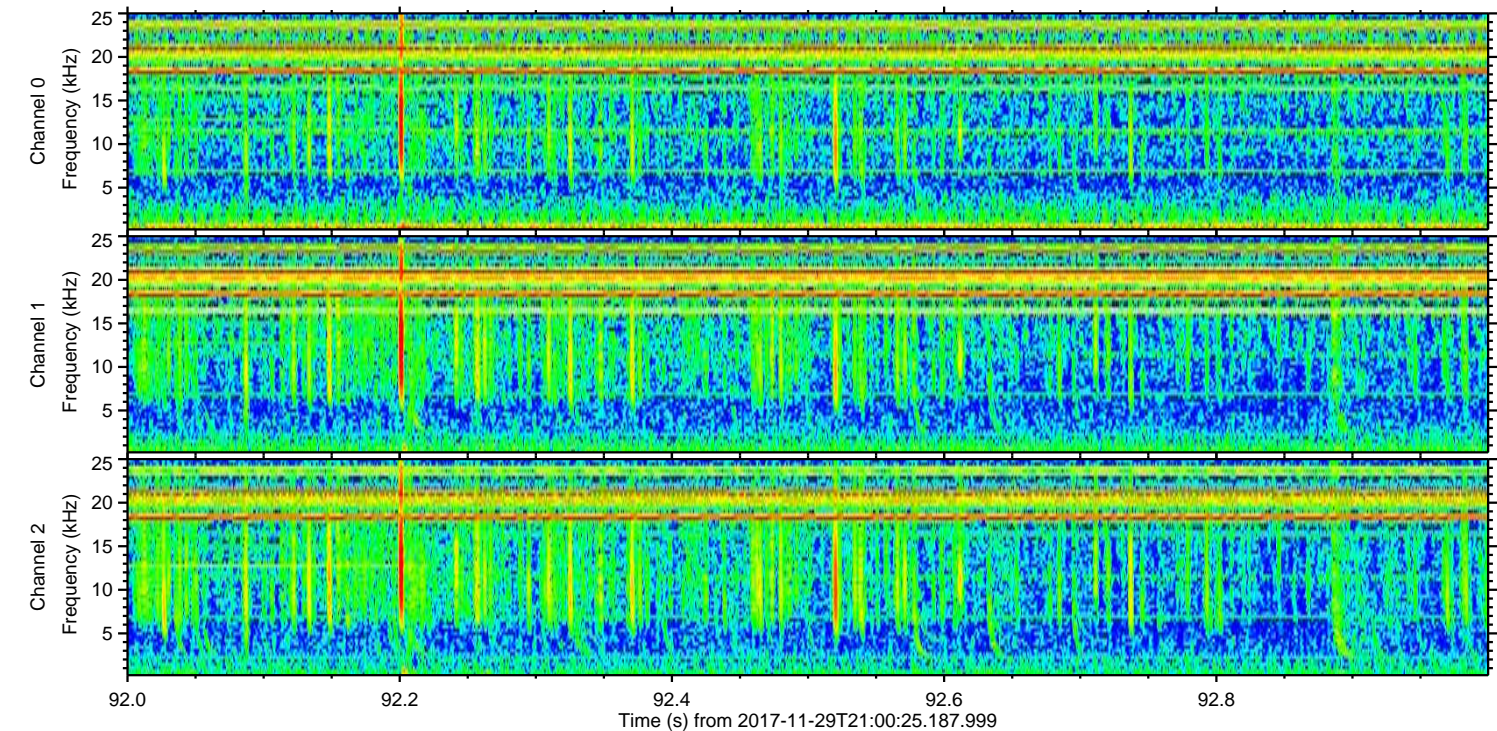
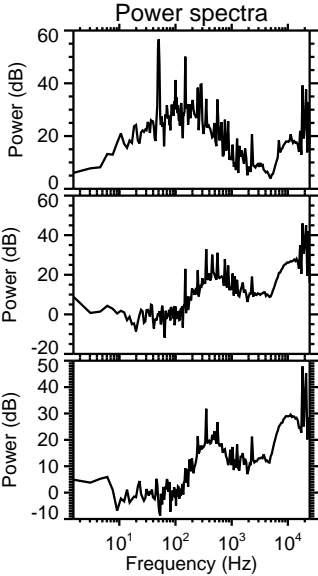
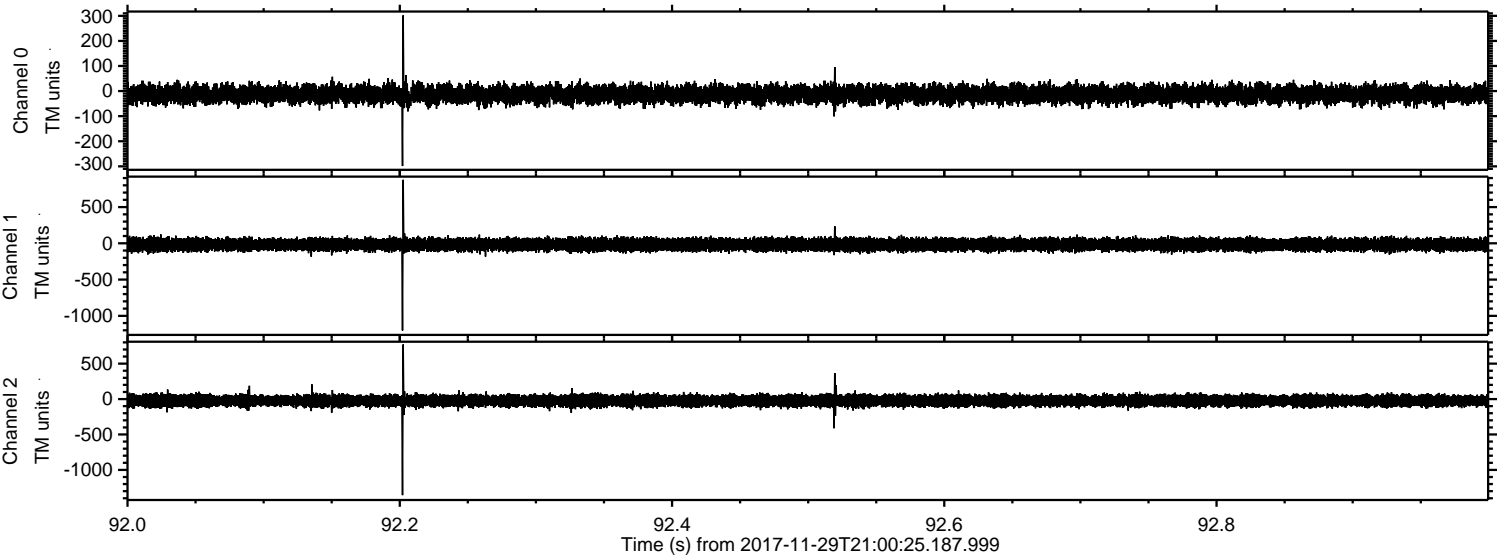

Processed Wed Nov 29 22:08:26 2017 by ELM ver.2012-10-06 from 001__elm20171129_210024__dat00.bin

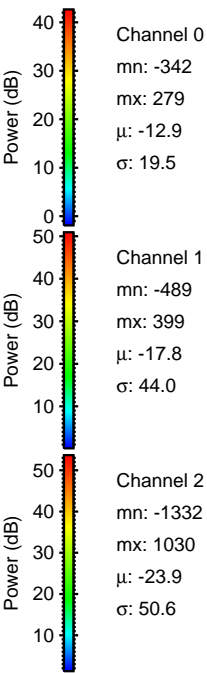
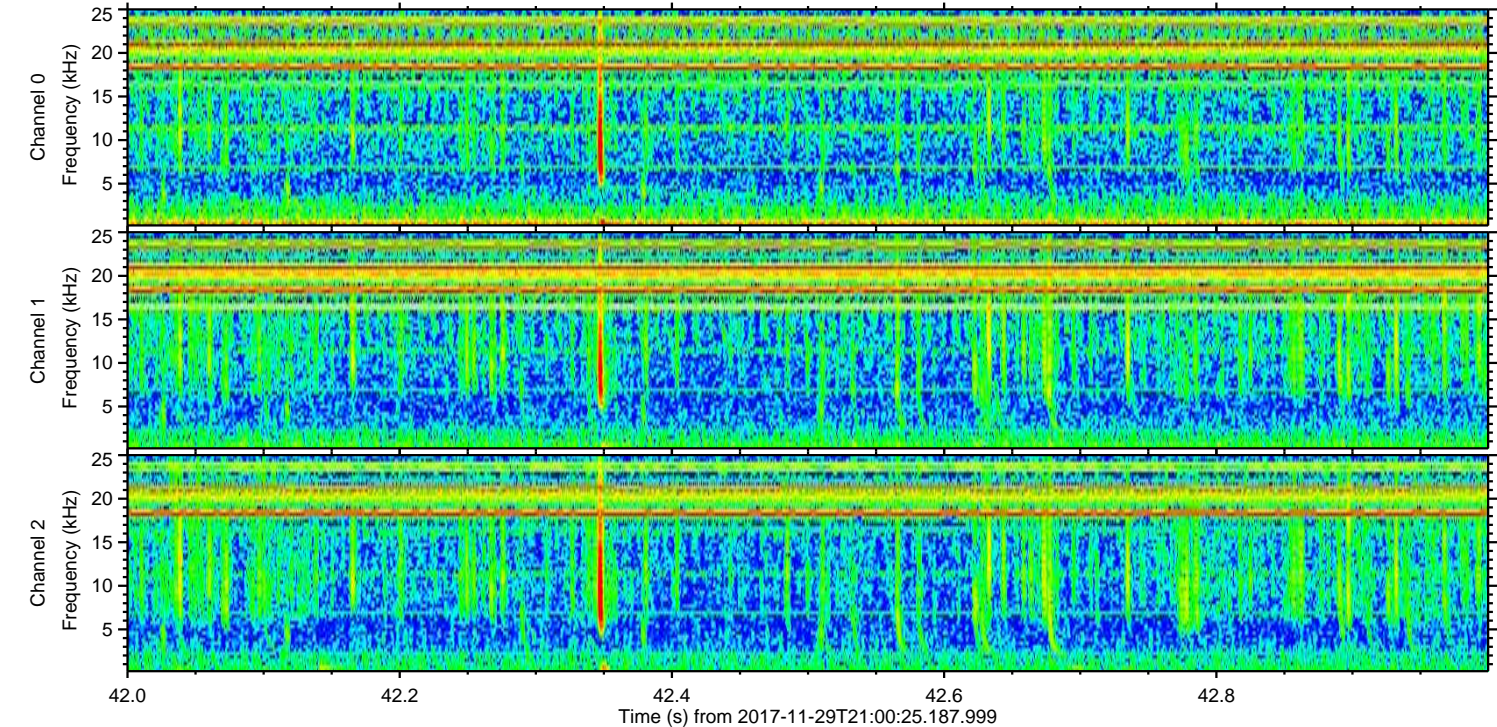
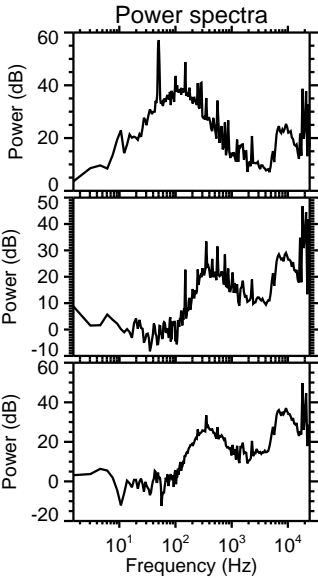
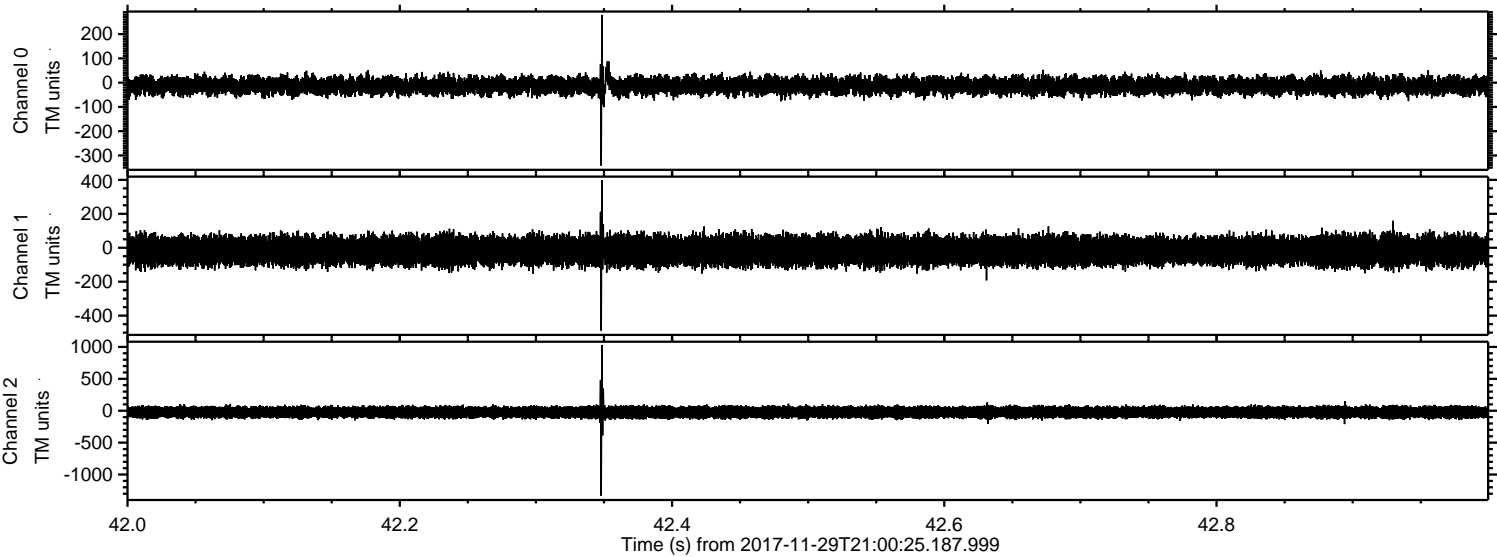

Channel 0
mn: -342
mx: 279
 μ : -12.9
 σ : 19.5

Channel 1
mn: -489
mx: 399
 μ : -17.8
 σ : 44.0

Channel 2
mn: -1332
mx: 1030
 μ : -23.9
 σ : 50.6

Processed Wed Nov 29 22:08:27 2017 by ELM ver.2012-10-06 from 001__elm20171129_210024__dat00.bin

