

# ELMAVAN 3D WAVEFORMS (Measured data sampled at 50 kHz) 51000 packets of 144 samples from 2017-11-29T11:19:58.624.000.

Processed Wed Nov 29 12:27:36 2017 by ELM ver.2012-10-06 from 001\_\_elm20171129\_111957\_\_dat00.bin

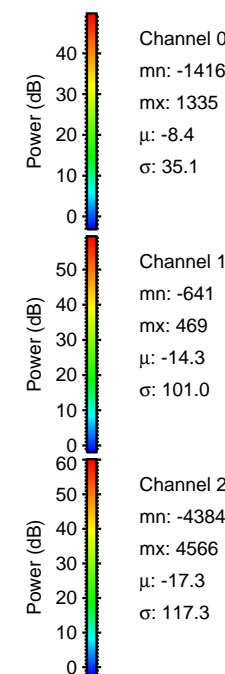

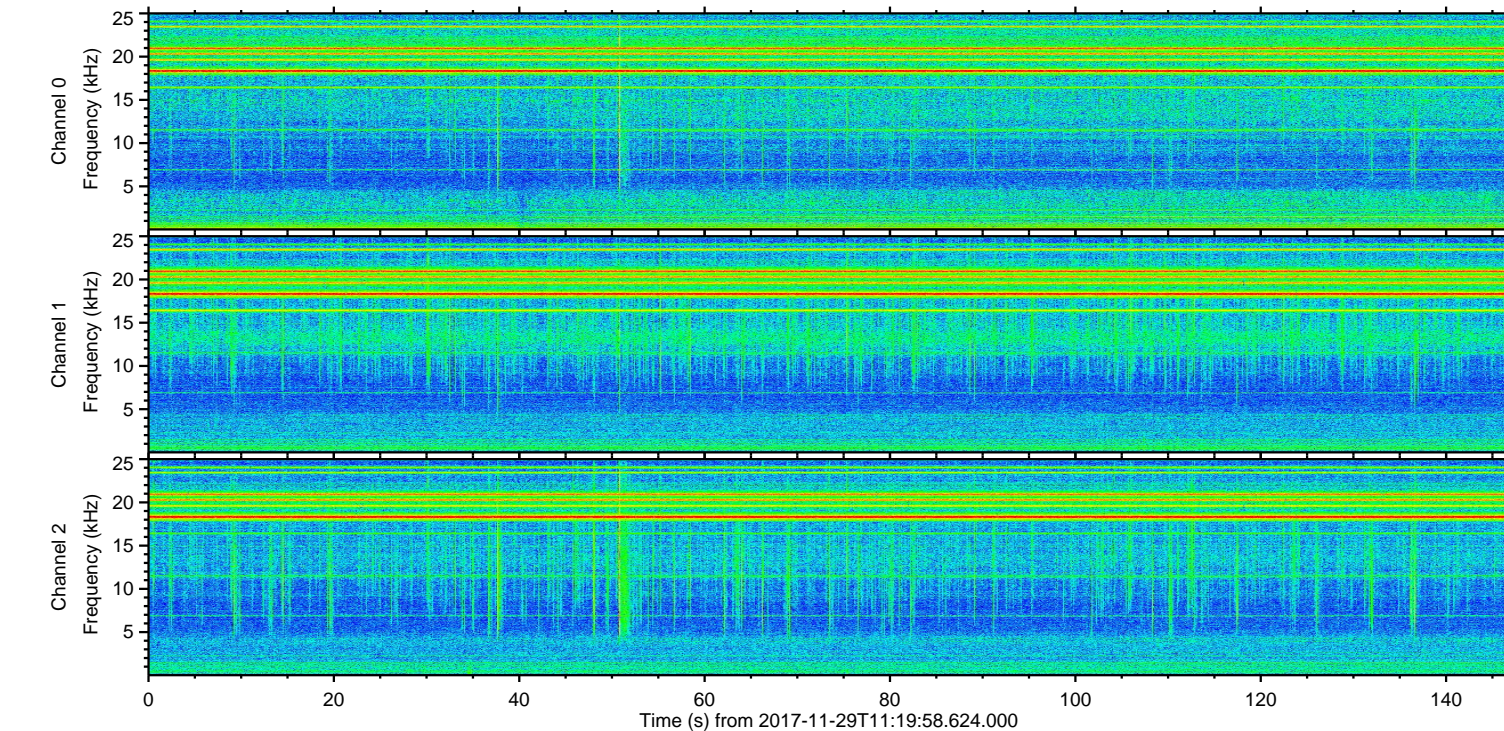
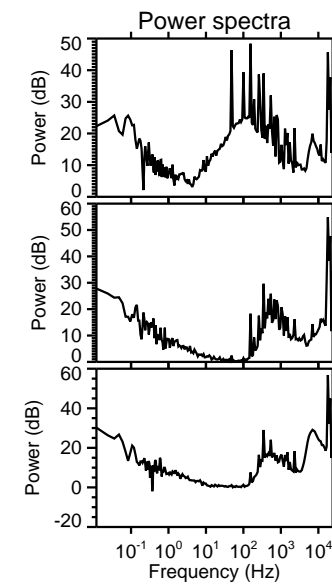
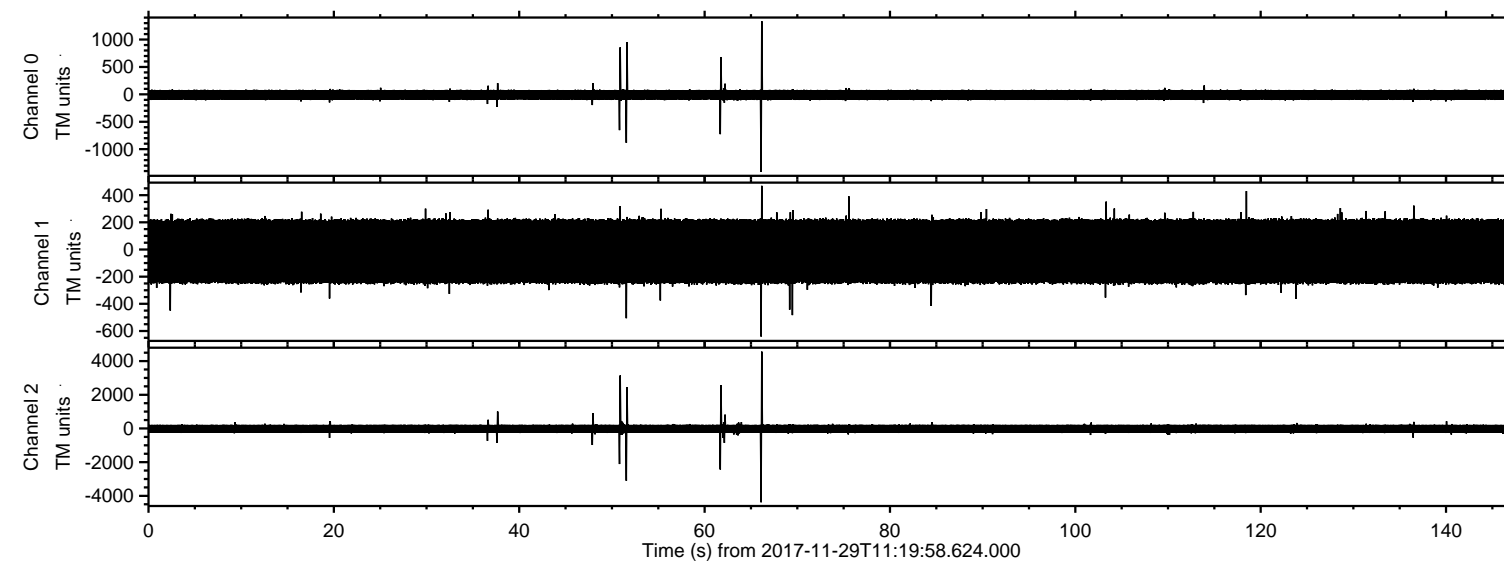

Processed Wed Nov 29 12:27:42 2017 by ELM ver.2012-10-06 from 001\_\_elm20171129\_111957\_\_dat00.bin

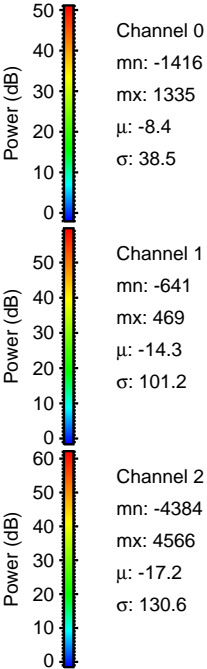
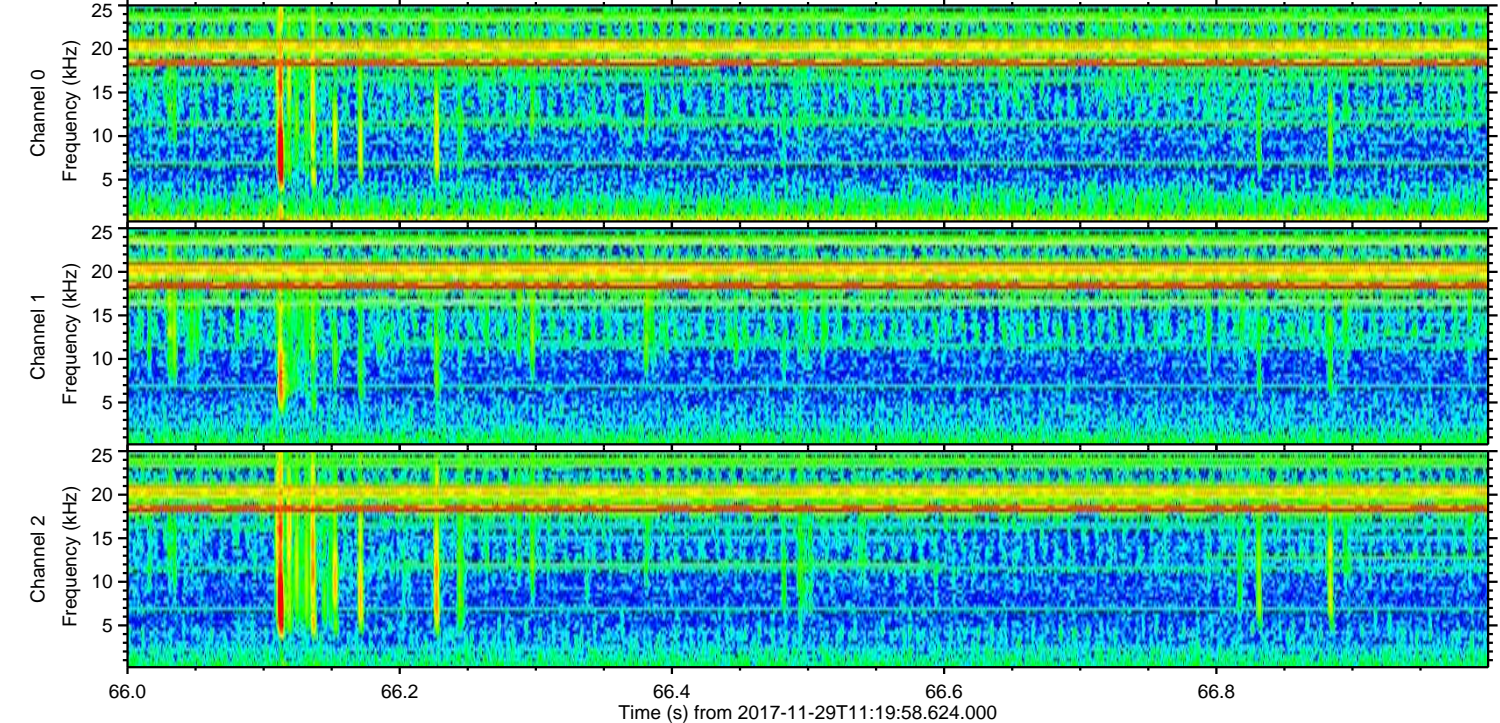
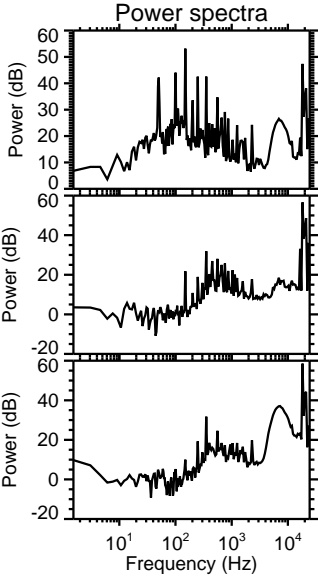
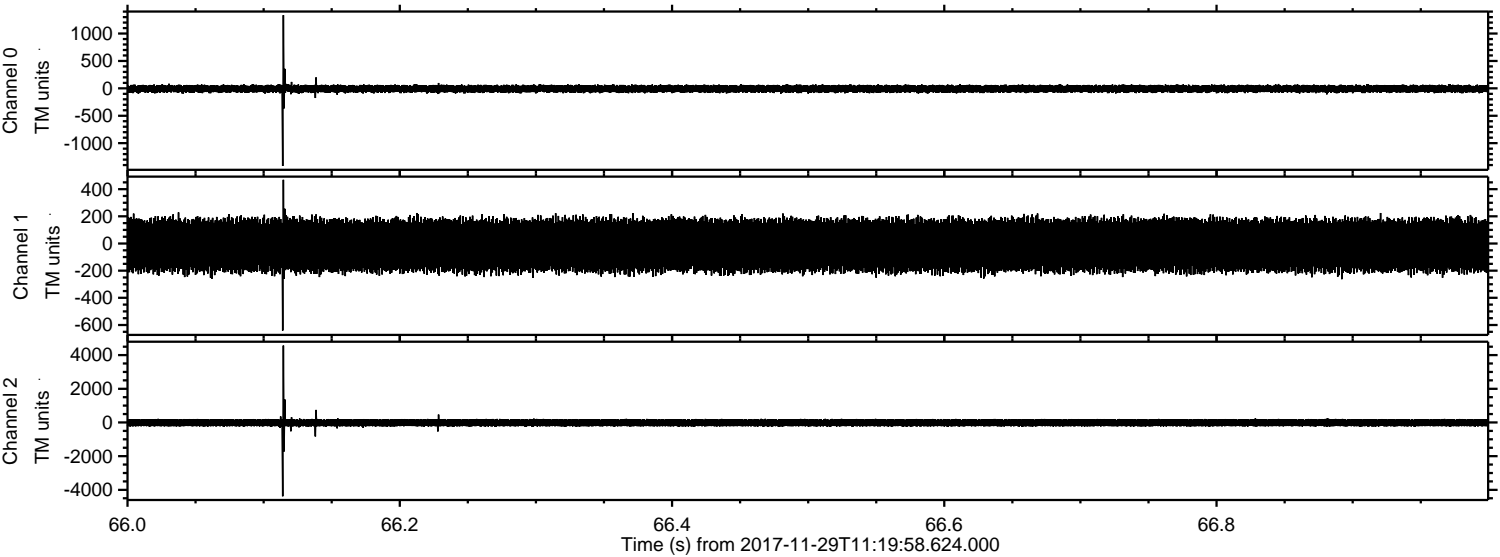



Processed Wed Nov 29 12:27:42 2017 by ELM ver.2012-10-06 from 001\_\_elm20171129\_111957\_\_dat00.bin

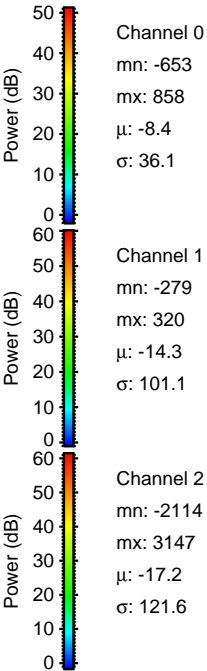
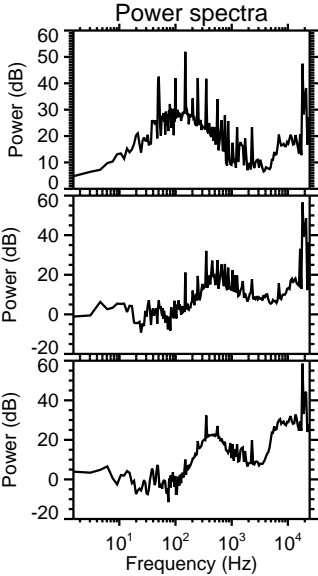
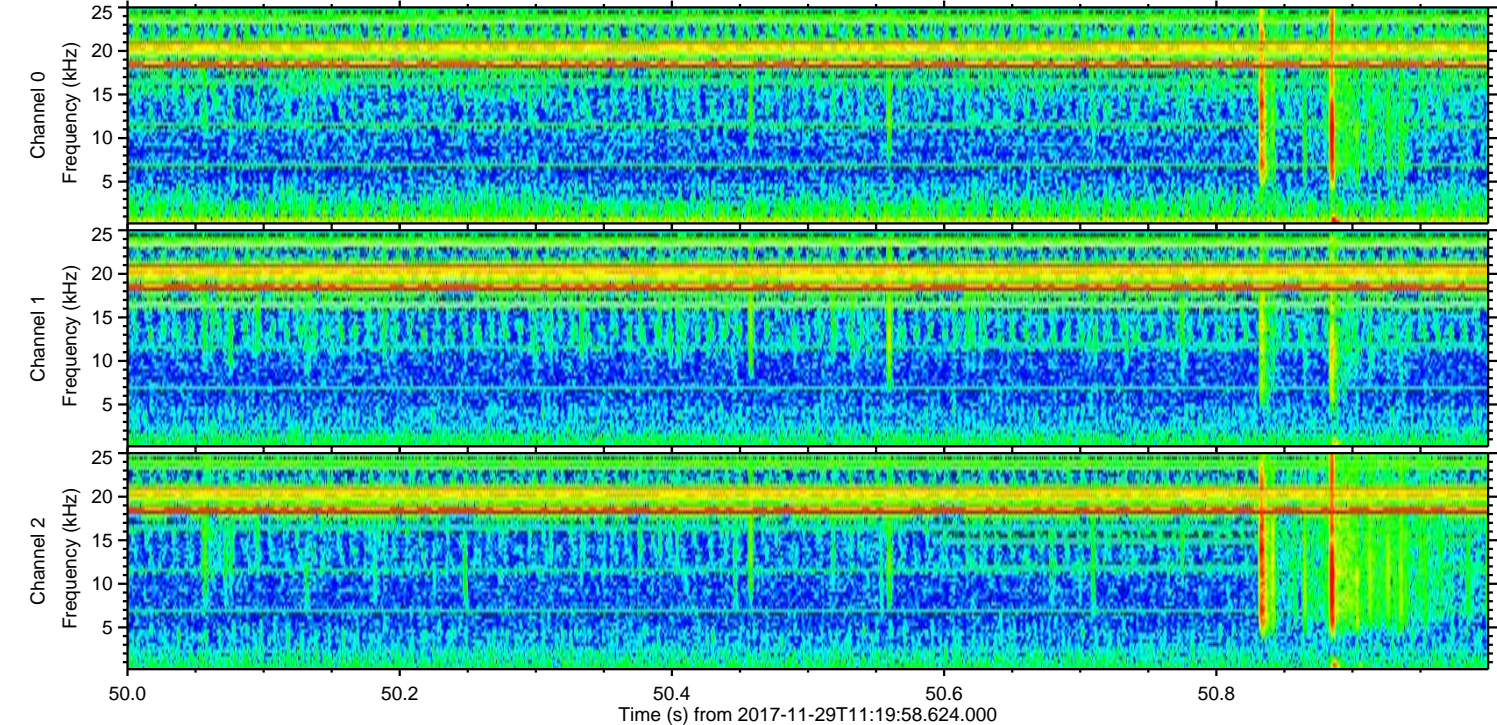
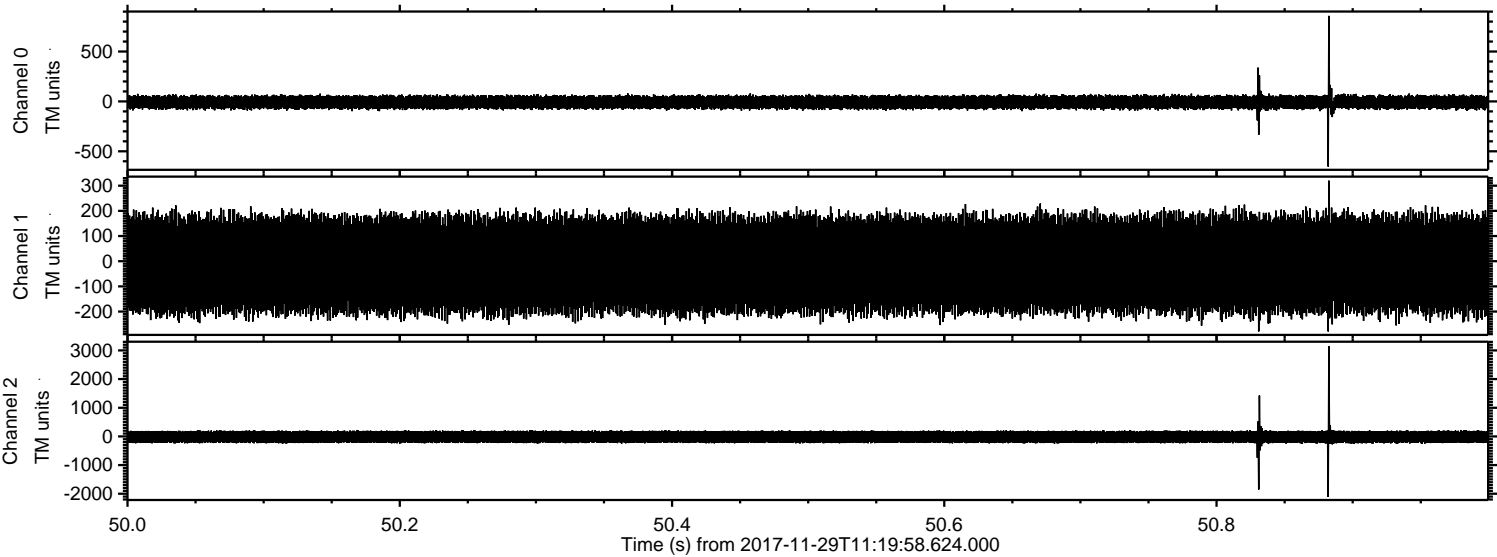



Processed Wed Nov 29 12:27:43 2017 by ELM ver.2012-10-06 from 001\_\_elm20171129\_111957\_\_dat00.bin

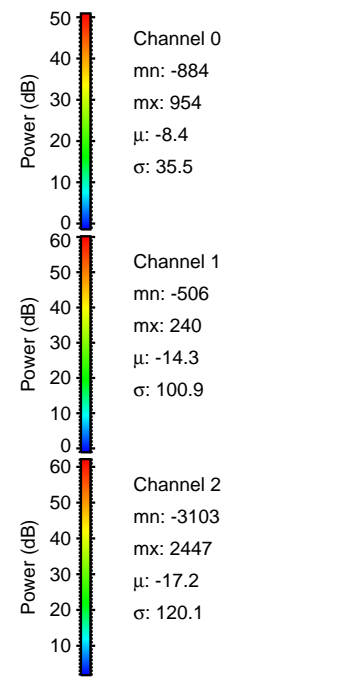
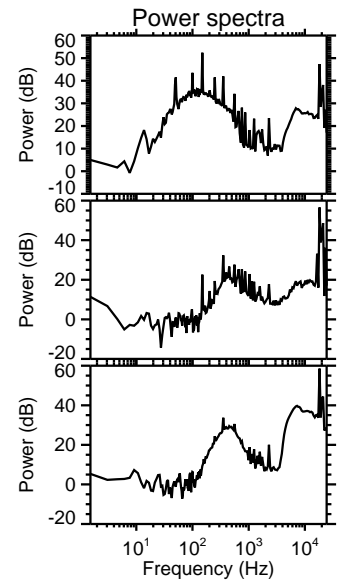
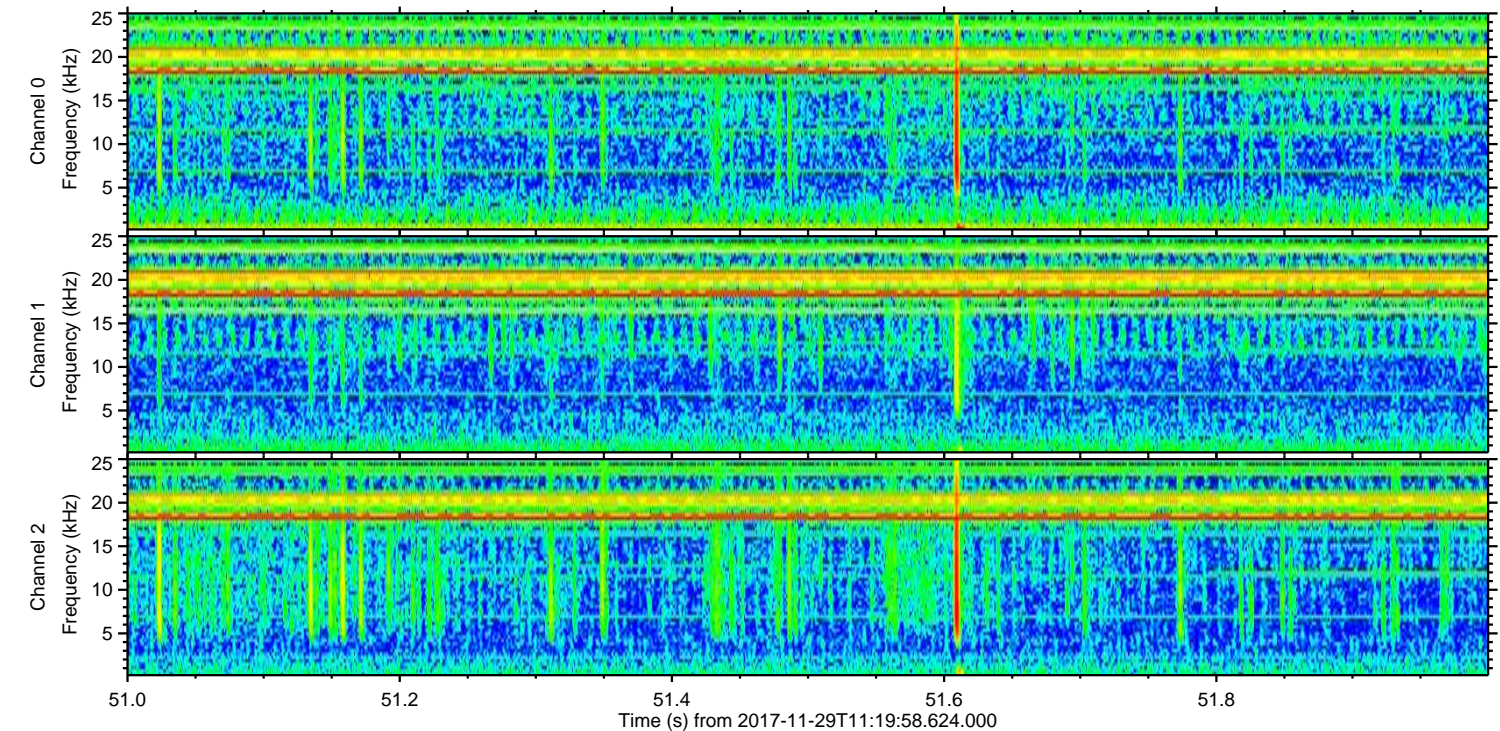
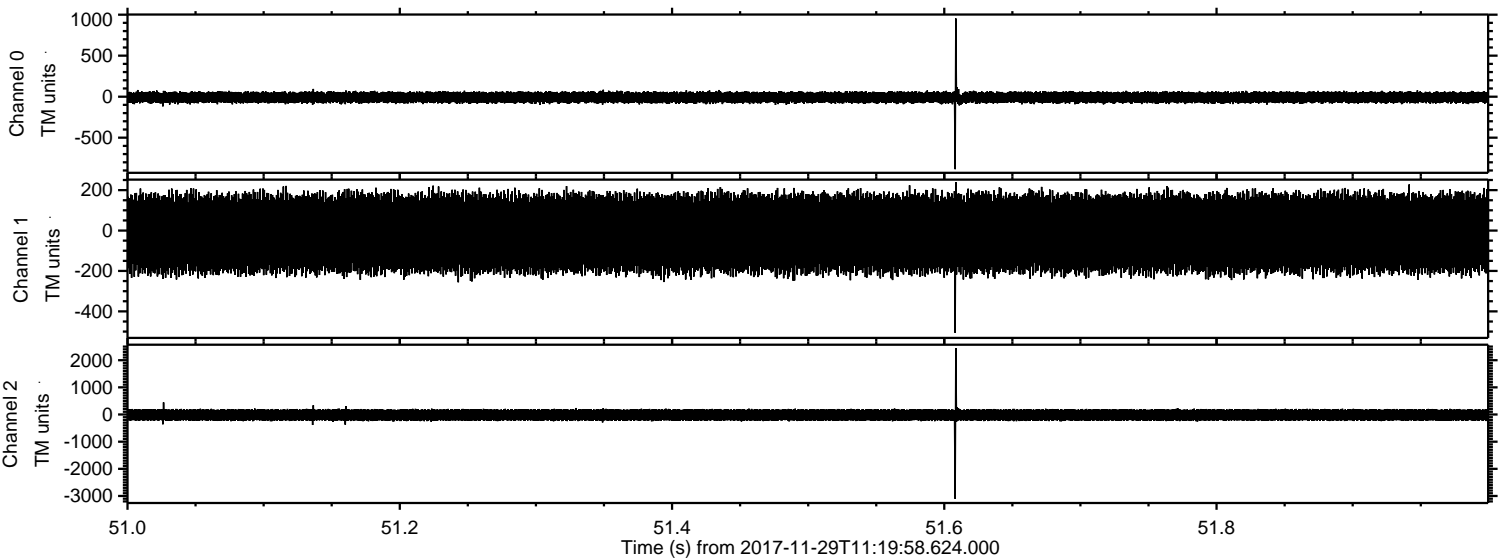

Channel 0  
mn: -884  
mx: 954  
 $\mu$ : -8.4  
 $\sigma$ : 35.5

Channel 1  
mn: -506  
mx: 240  
 $\mu$ : -14.3  
 $\sigma$ : 100.9

Channel 2  
mn: -3103  
mx: 2447  
 $\mu$ : -17.2  
 $\sigma$ : 120.1



ELMAVAN 3D WAVEFORMS (Measured data sampled at 50 kHz) 51000 packets of 144 samples from 2017-11-29T11:19:58.624.000. Part 62/147

Processed Wed Nov 29 12:27:44 2017 by ELM ver.2012-10-06 from 001\_\_elm20171129\_111957\_\_dat00.bin

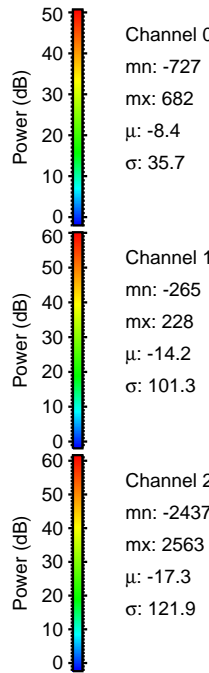
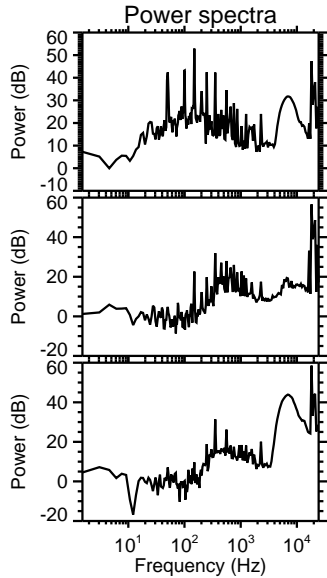
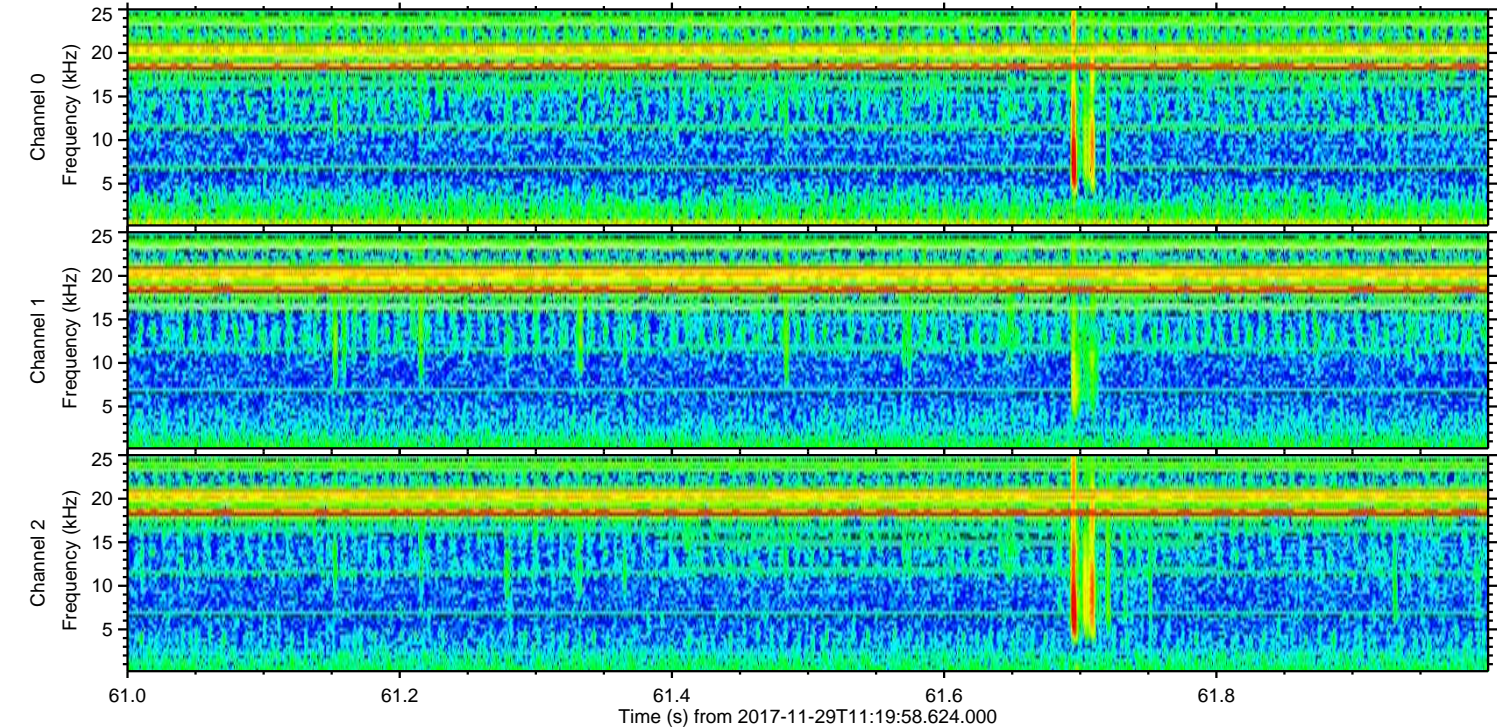
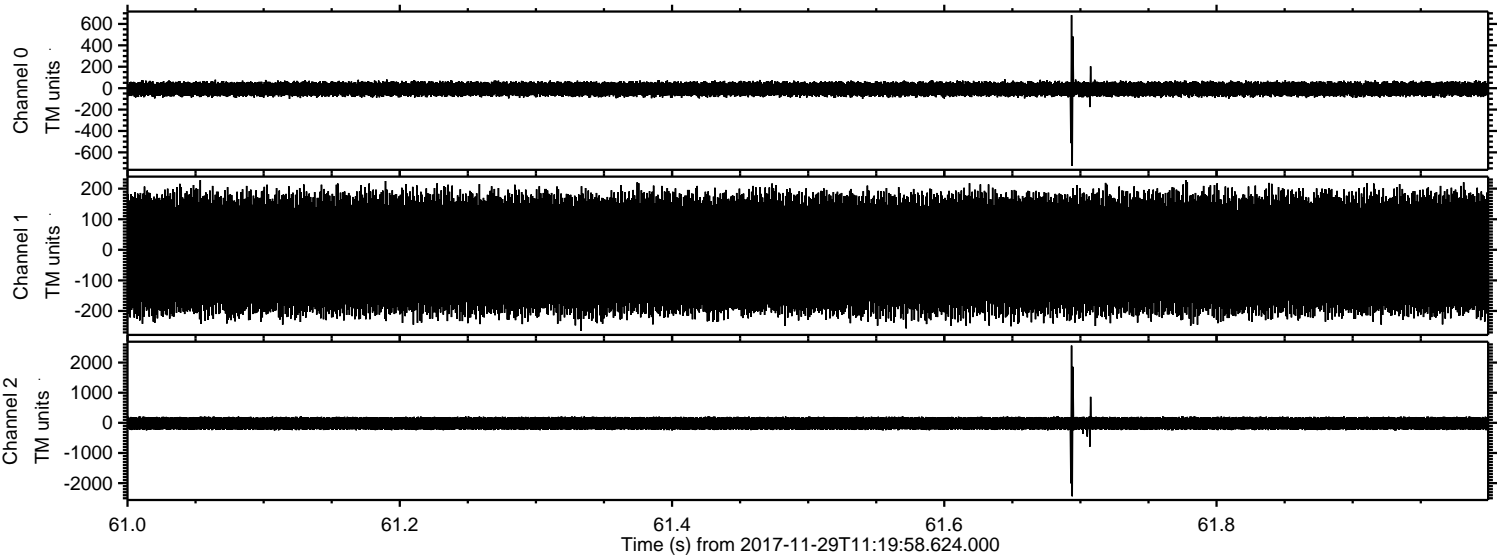



Processed Wed Nov 29 12:27:45 2017 by ELM ver.2012-10-06 from 001\_\_elm20171129\_111957\_\_dat00.bin

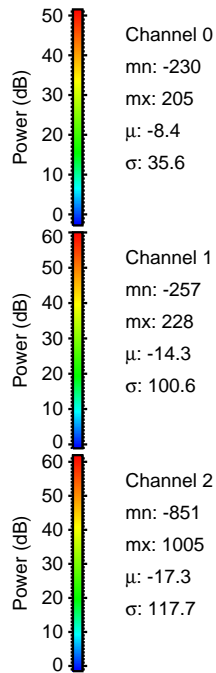
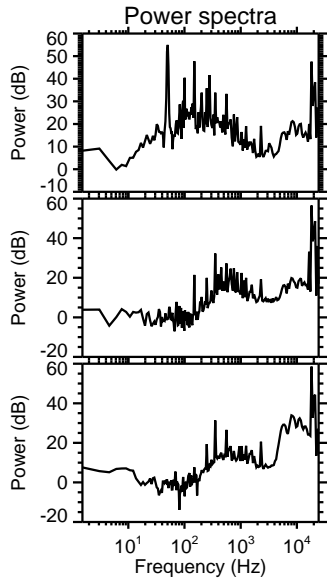
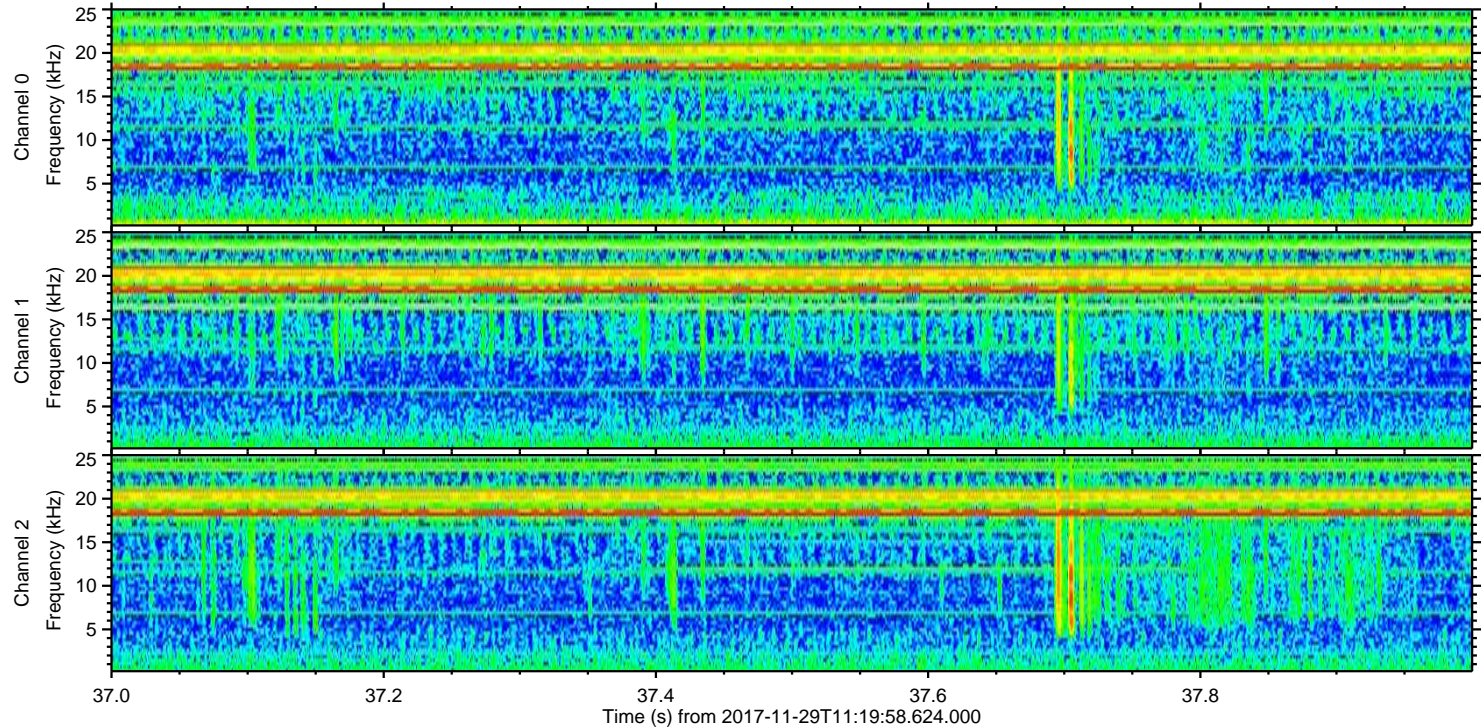
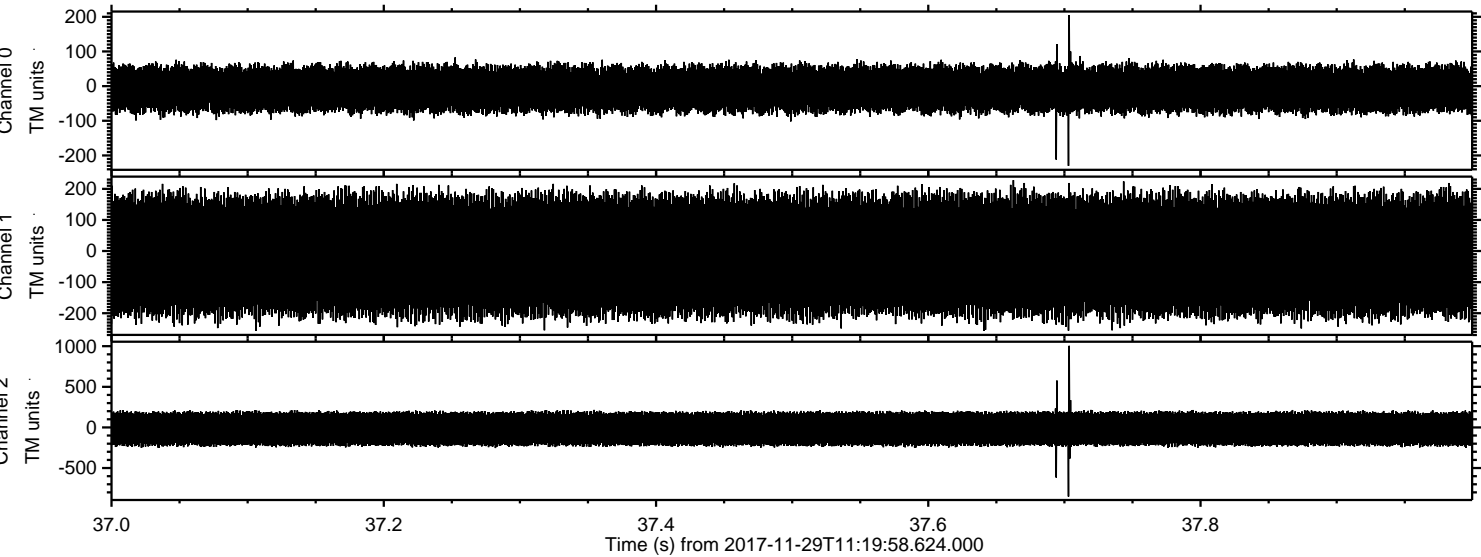



ELMAVAN 3D WAVEFORMS (Measured data sampled at 50 kHz) 51000 packets of 144 samples from 2017-11-29T11:19:58.624.000. Part 48/147

Processed Wed Nov 29 12:27:45 2017 by ELM ver.2012-10-06 from 001\_\_elm20171129\_111957\_\_dat00.bin

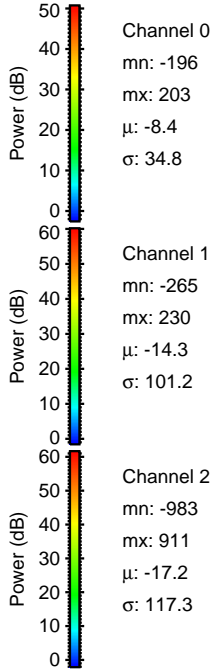
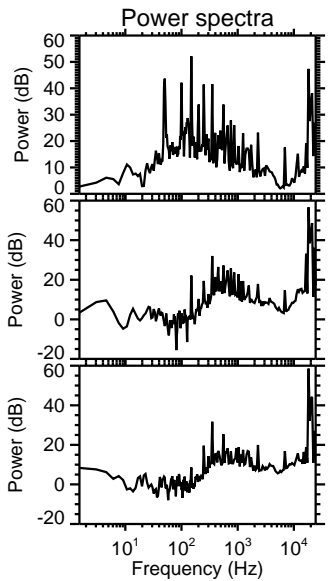
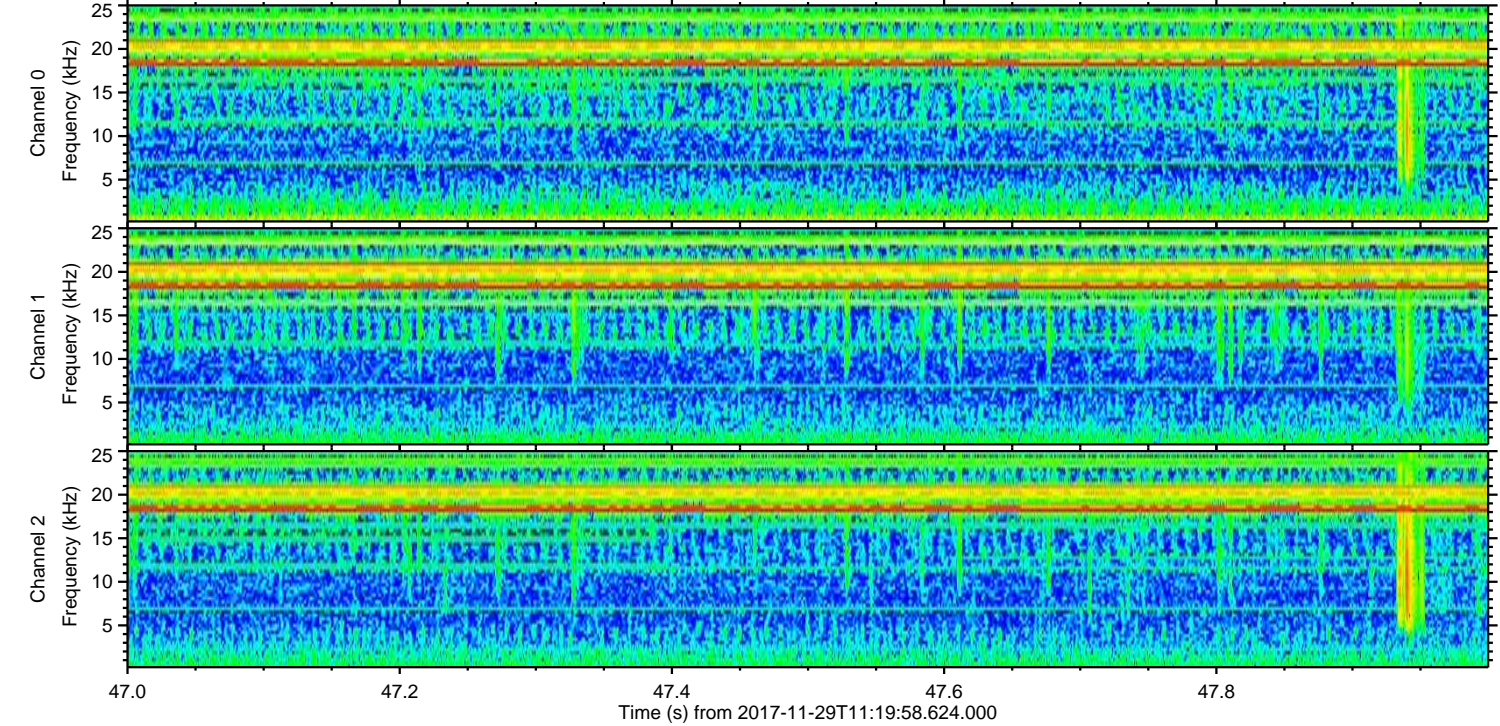
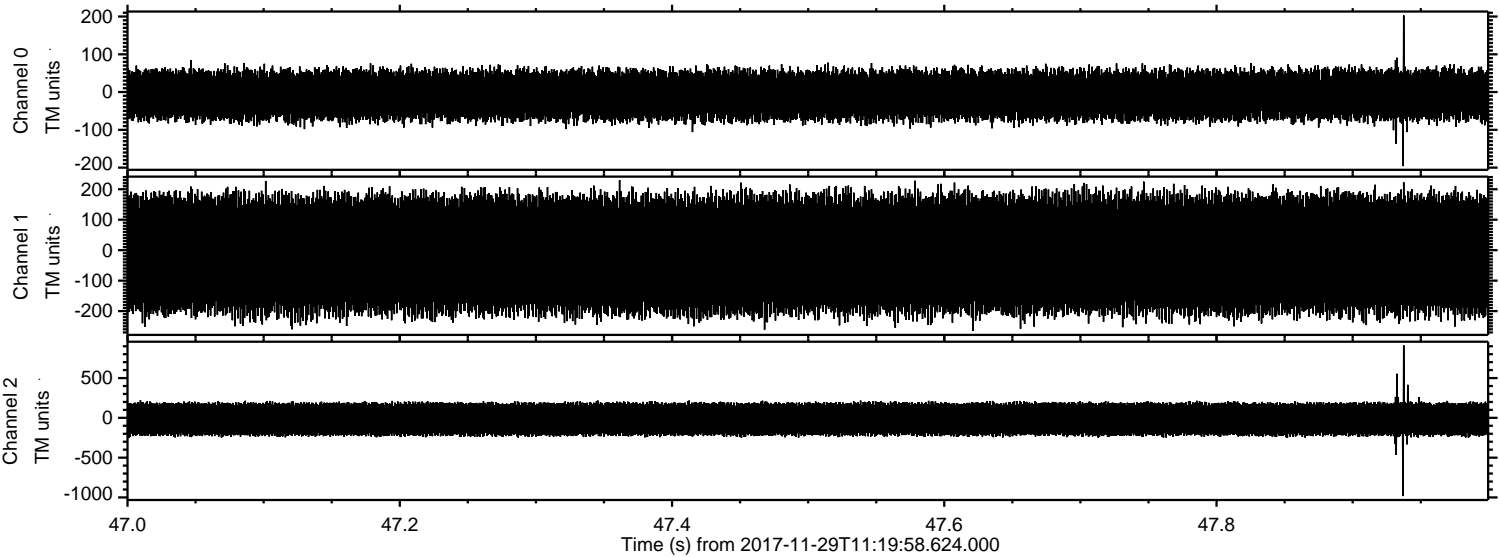



Processed Wed Nov 29 12:27:46 2017 by ELM ver.2012-10-06 from 001\_\_elm20171129\_111957\_\_dat00.bin

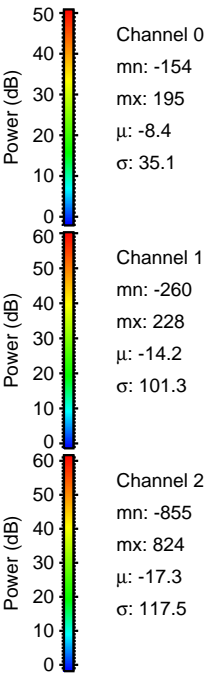
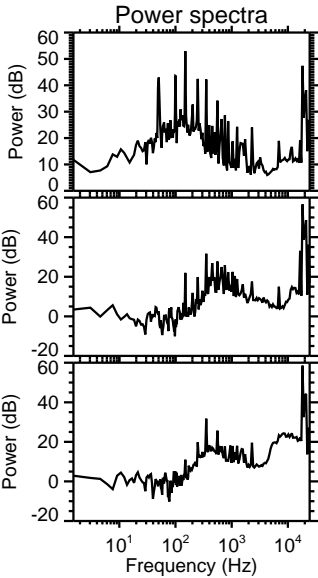
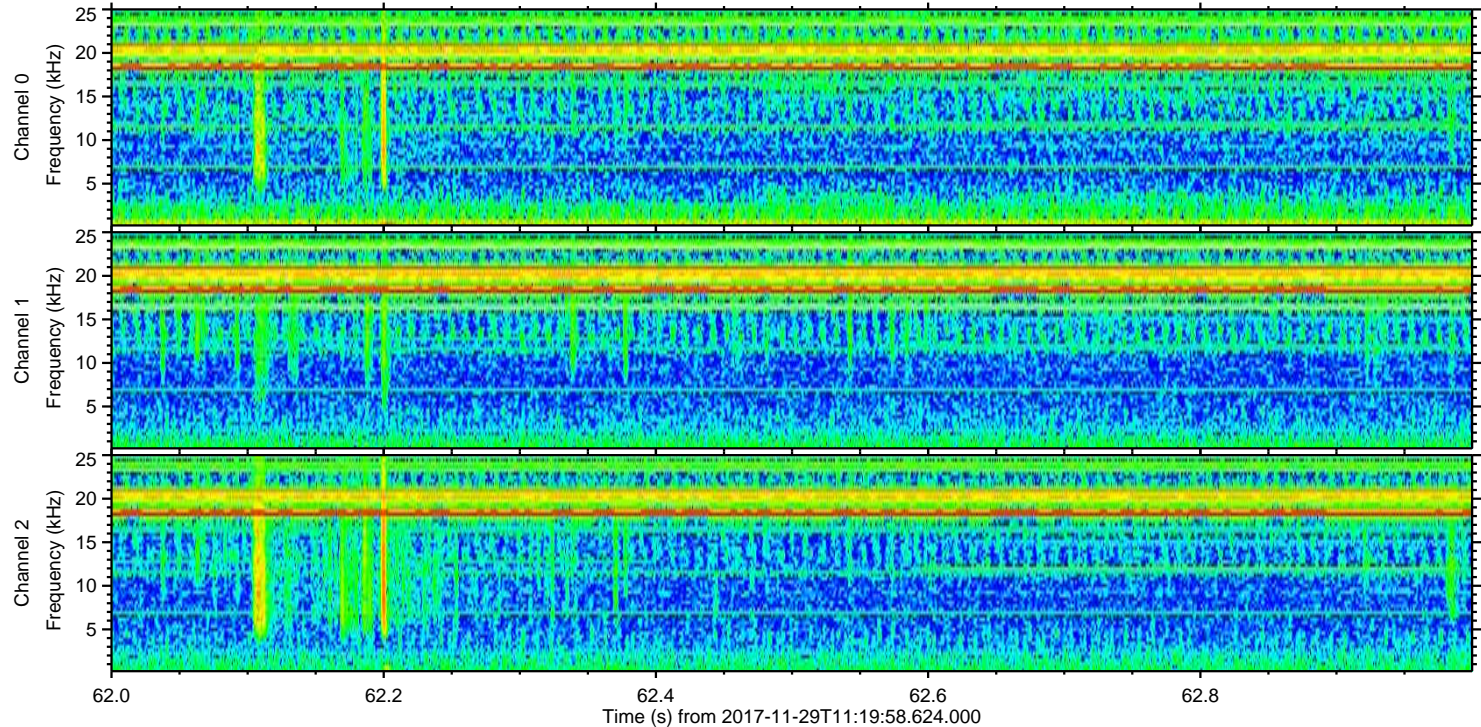
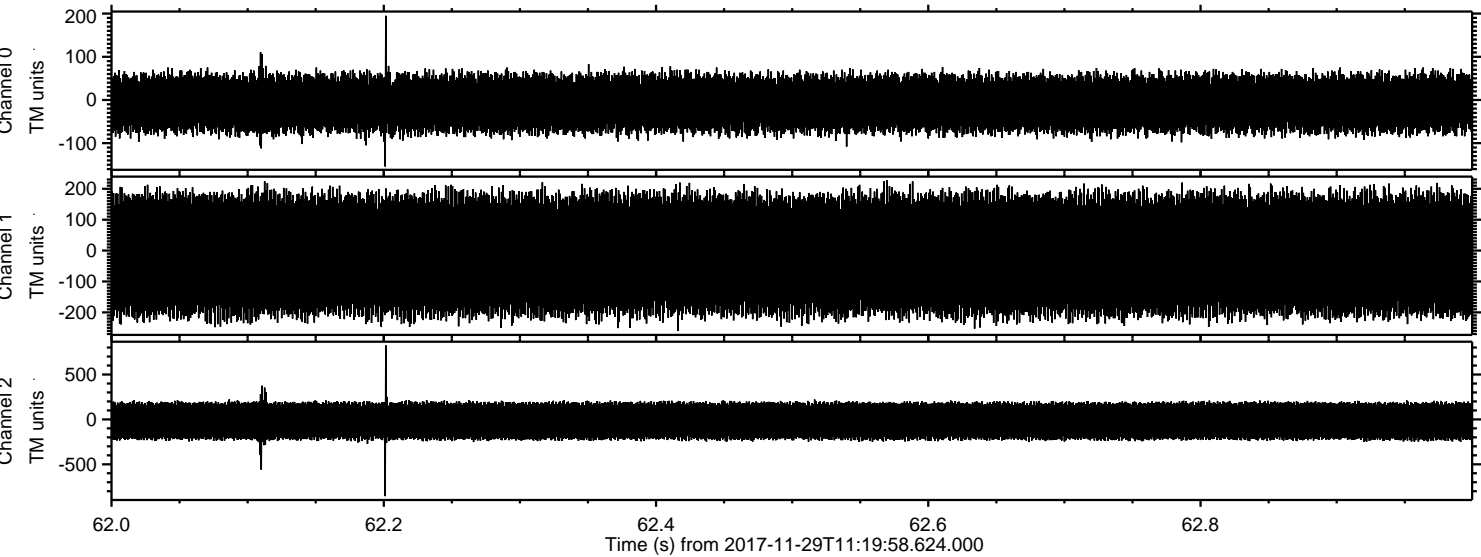

Channel 0  
mn: -154  
mx: 195  
 $\mu$ : -8.4  
 $\sigma$ : 35.1

Channel 1  
mn: -260  
mx: 228  
 $\mu$ : -14.2  
 $\sigma$ : 101.3

Channel 2  
mn: -855  
mx: 824  
 $\mu$ : -17.3  
 $\sigma$ : 117.5



Processed Wed Nov 29 12:27:46 2017 by ELM ver.2012-10-06 from 001\_\_elm20171129\_111957\_\_dat00.bin

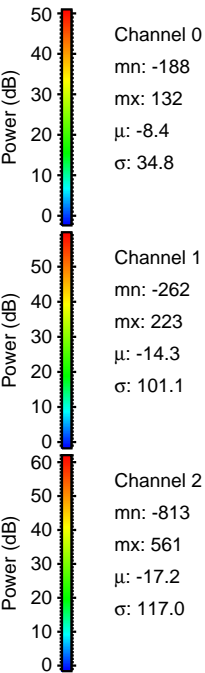
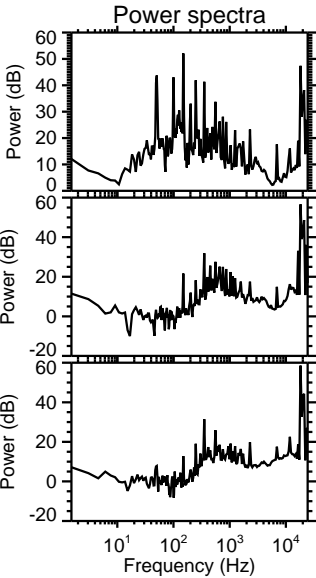
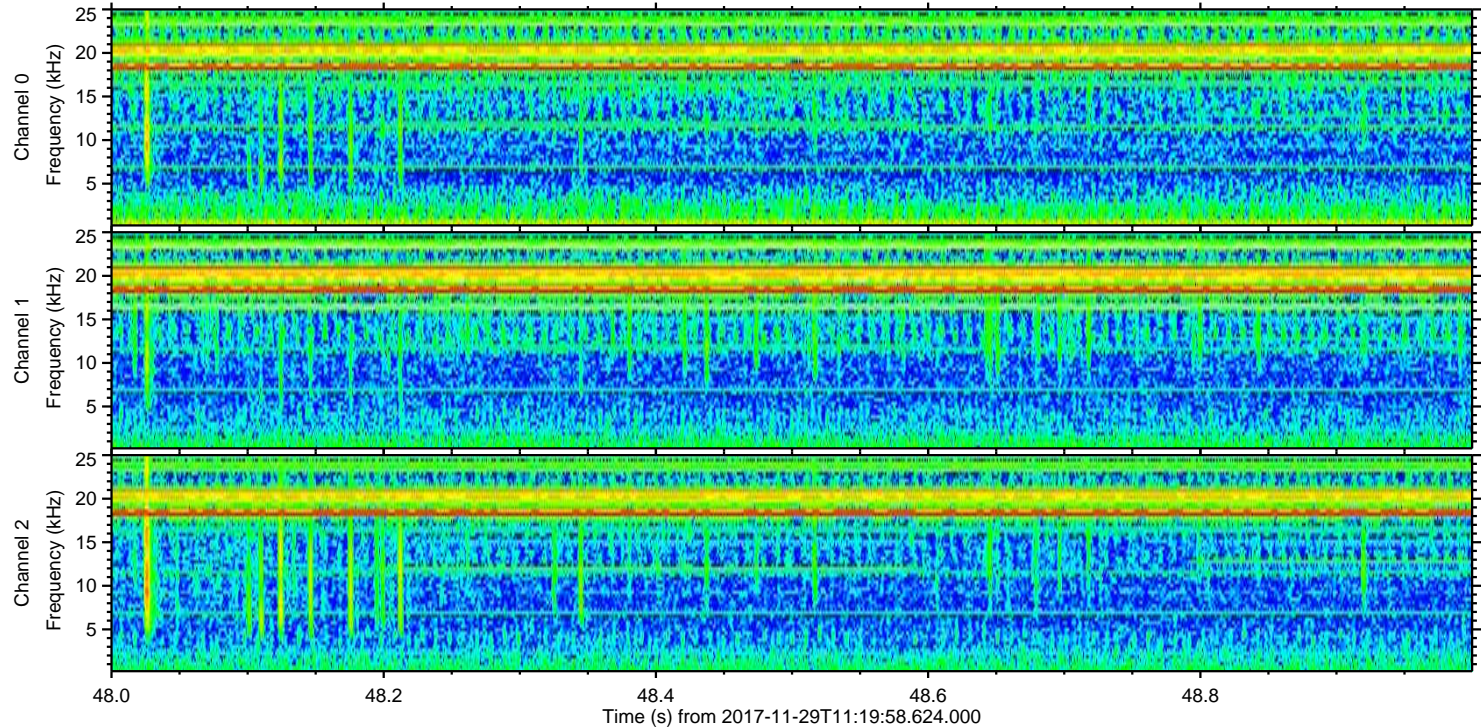
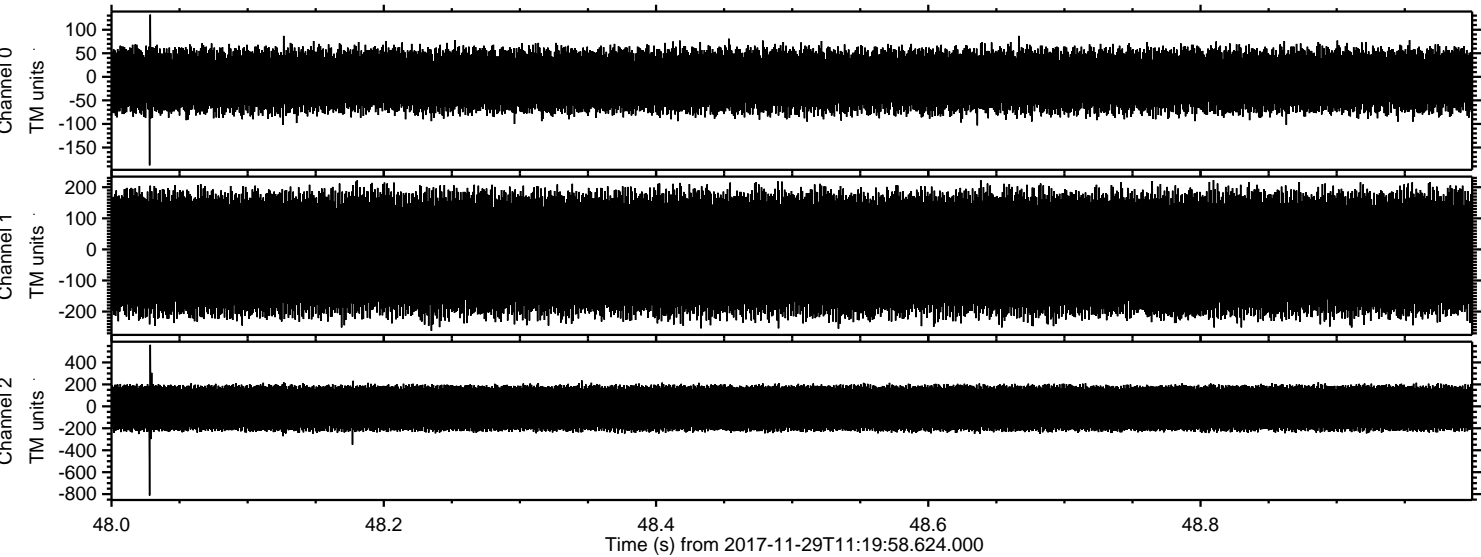



Processed Wed Nov 29 12:27:47 2017 by ELM ver.2012-10-06 from 001\_\_elm20171129\_111957\_\_dat00.bin

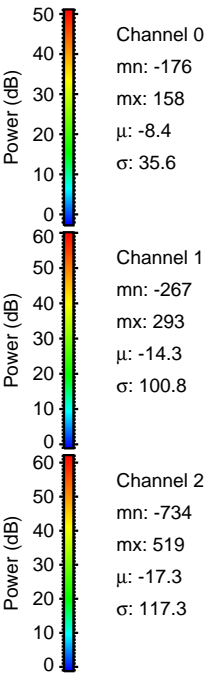
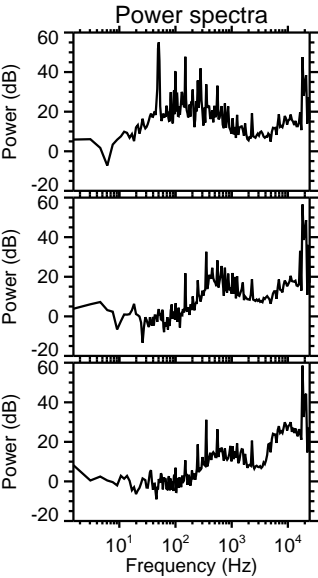
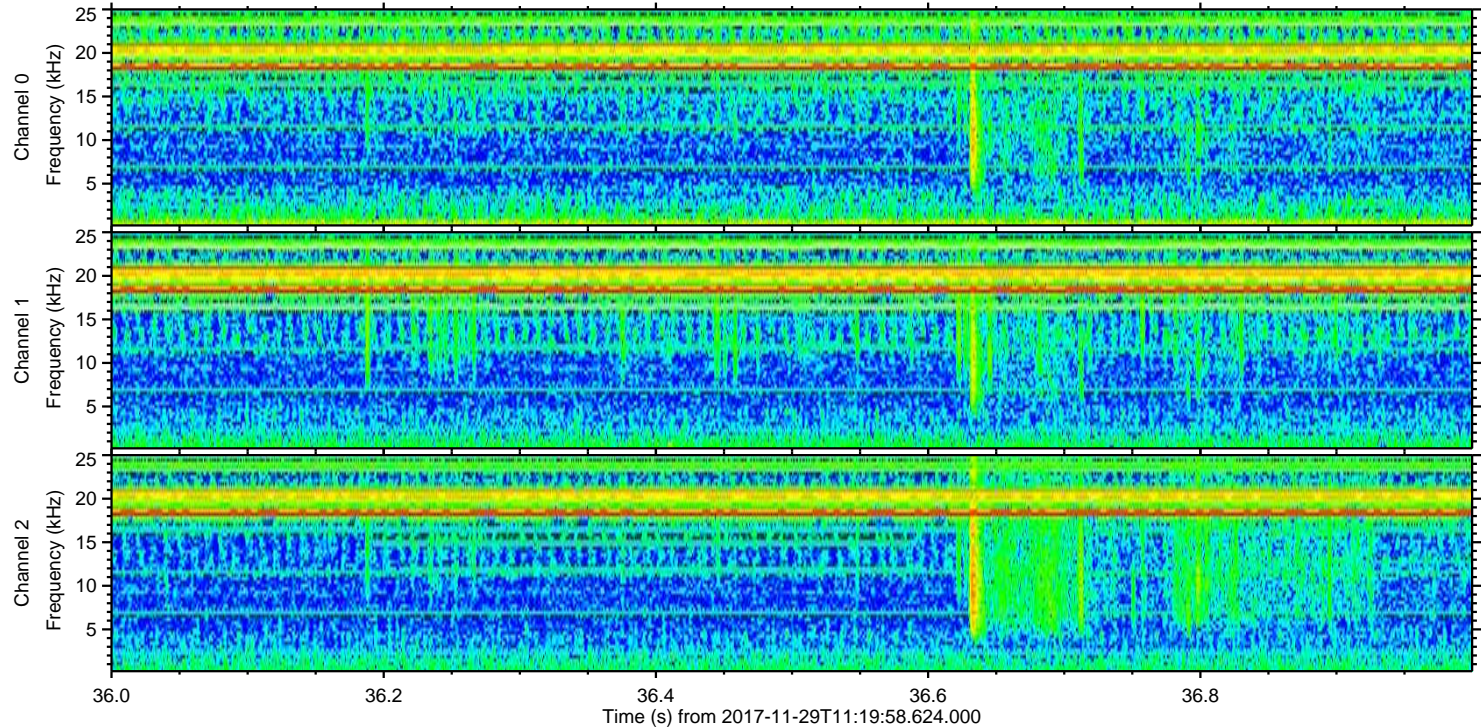
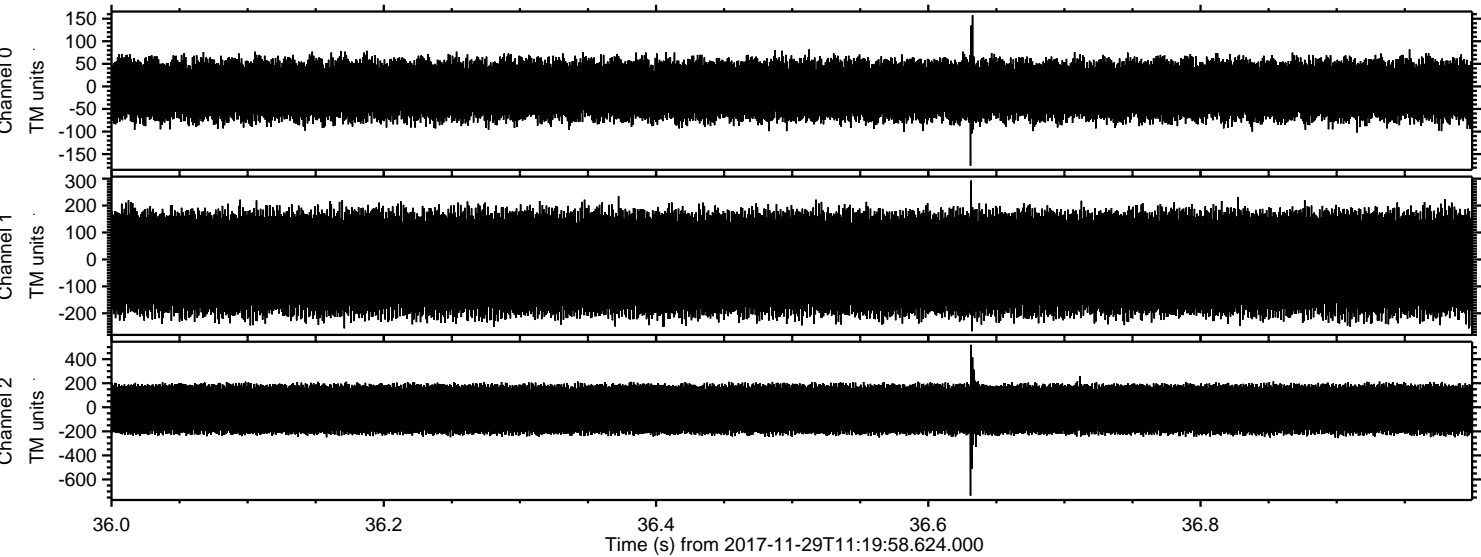



Processed Wed Nov 29 12:27:48 2017 by ELM ver.2012-10-06 from 001\_\_elm20171129\_111957\_\_dat00.bin

