

ELMAVAN 3D WAVEFORMS (Measured data sampled at 50 kHz) 51000 packets of 144 samples from 2017-11-29T08:09:49.996.999.

Processed Wed Nov 29 09:17:19 2017 by ELM ver.2012-10-06 from 001__elm20171129_080948__dat00.bin

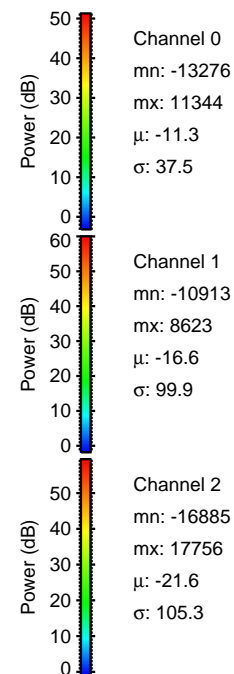

Processed Wed Nov 29 09:17:25 2017 by ELM ver.2012-10-06 from 001__elm20171129_080948__dat00.bin

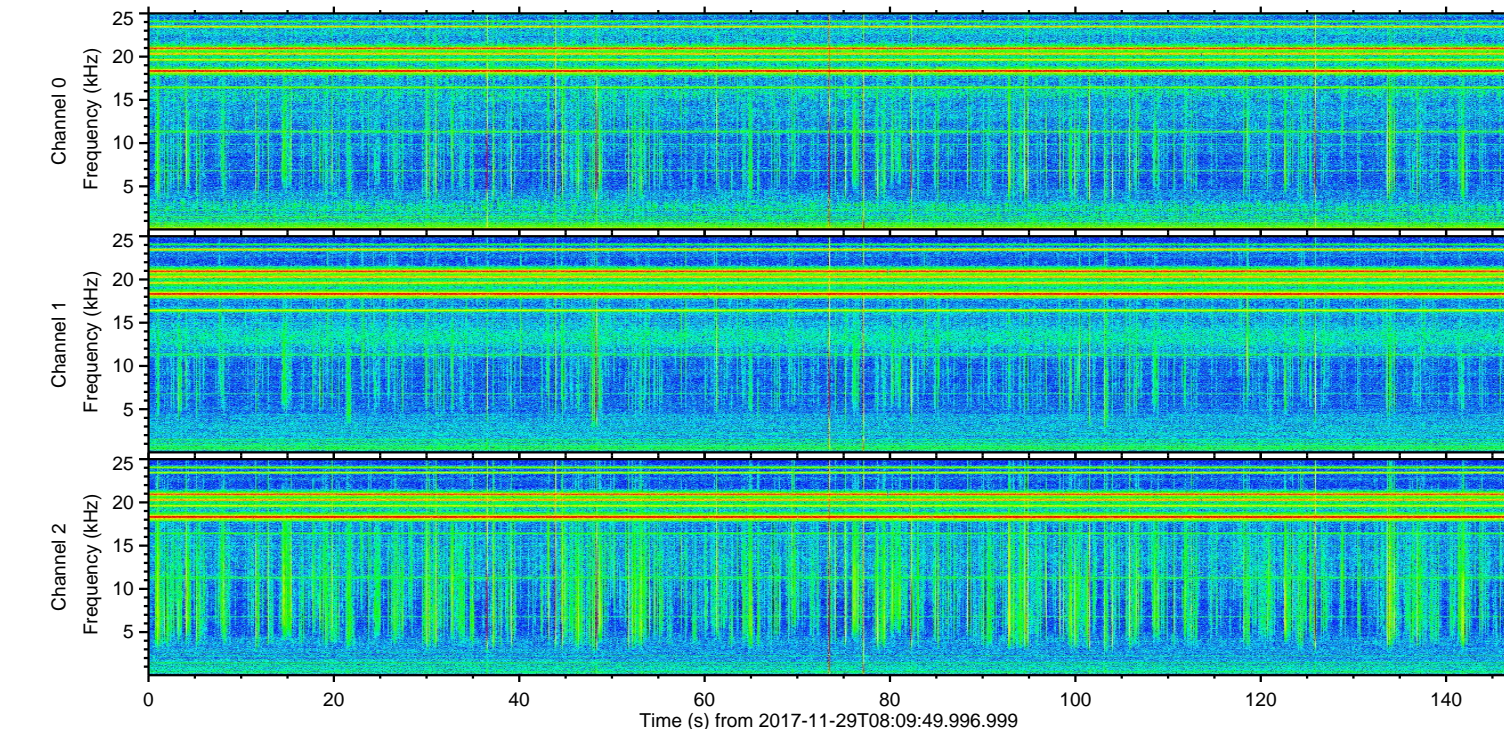
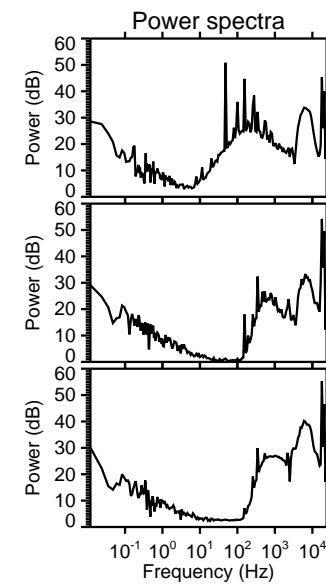
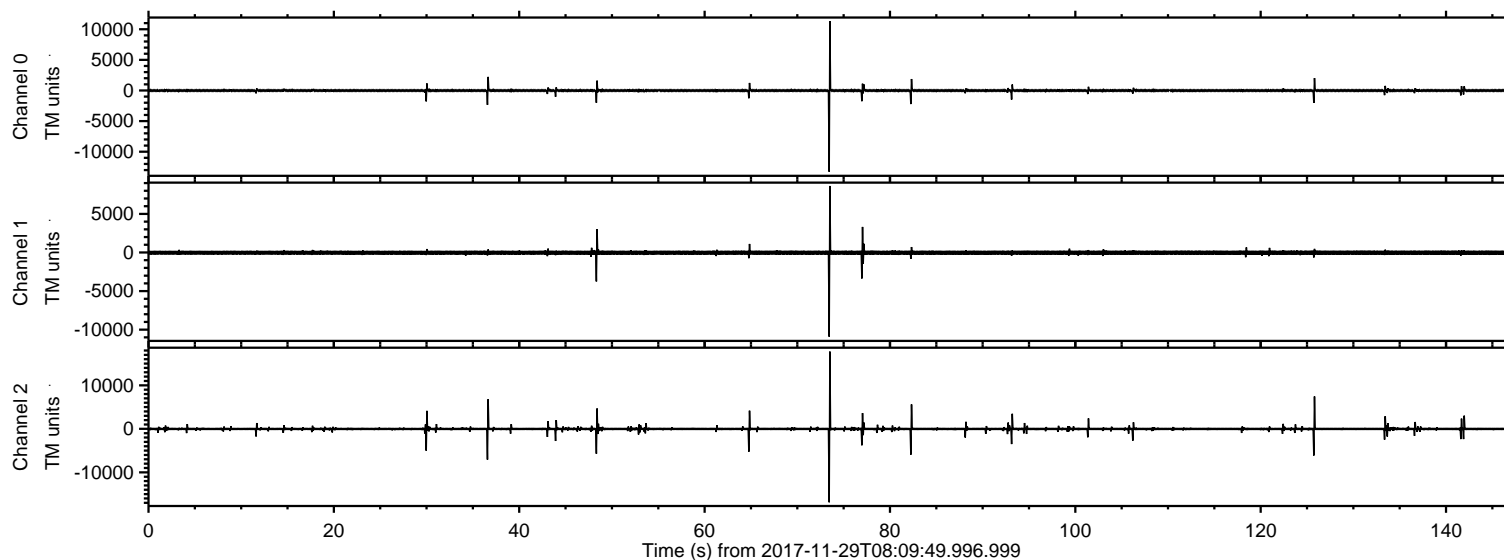
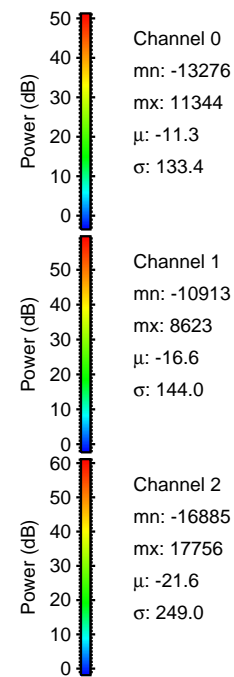
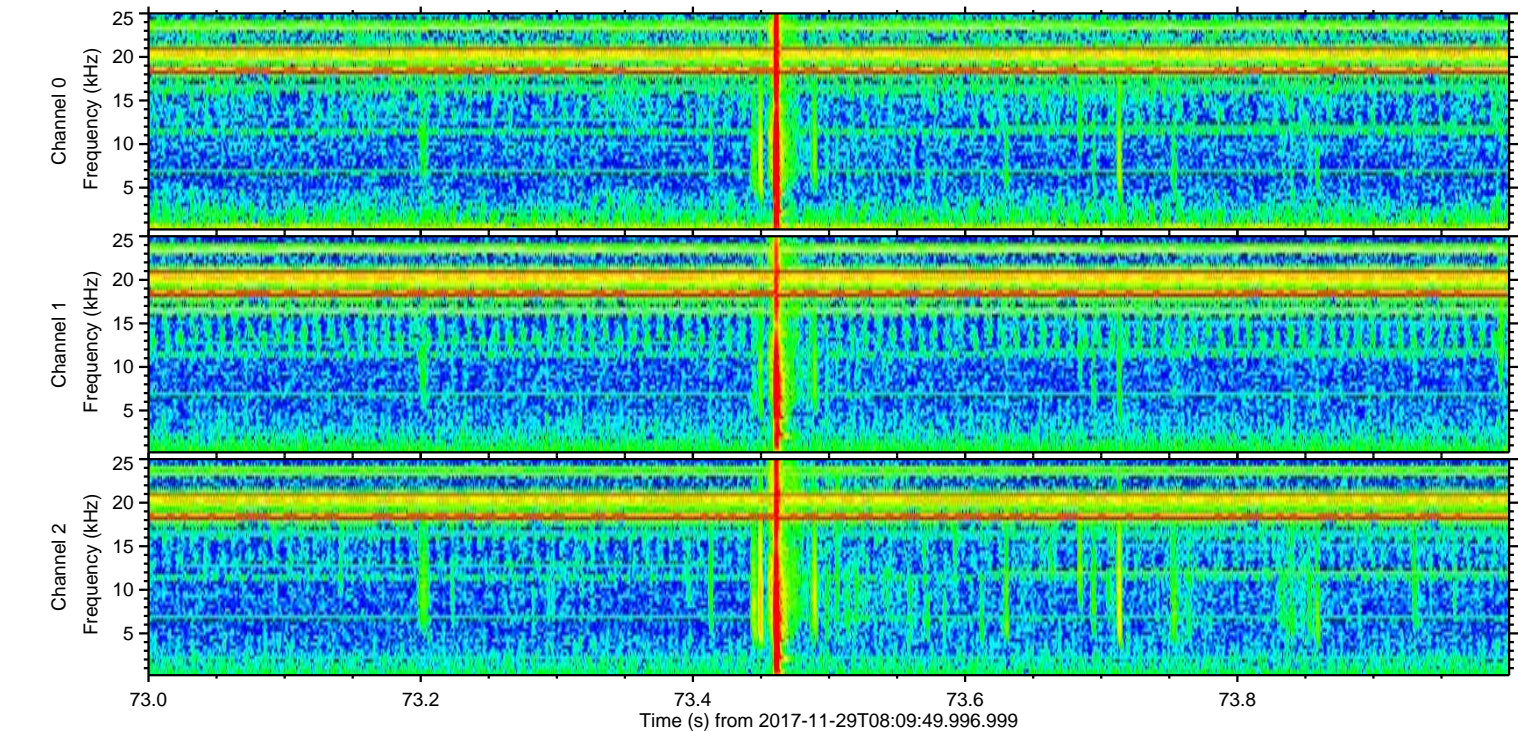
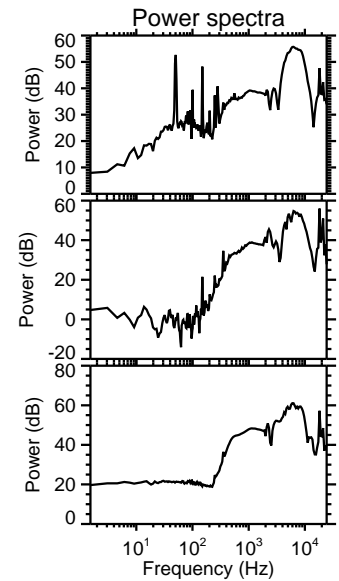
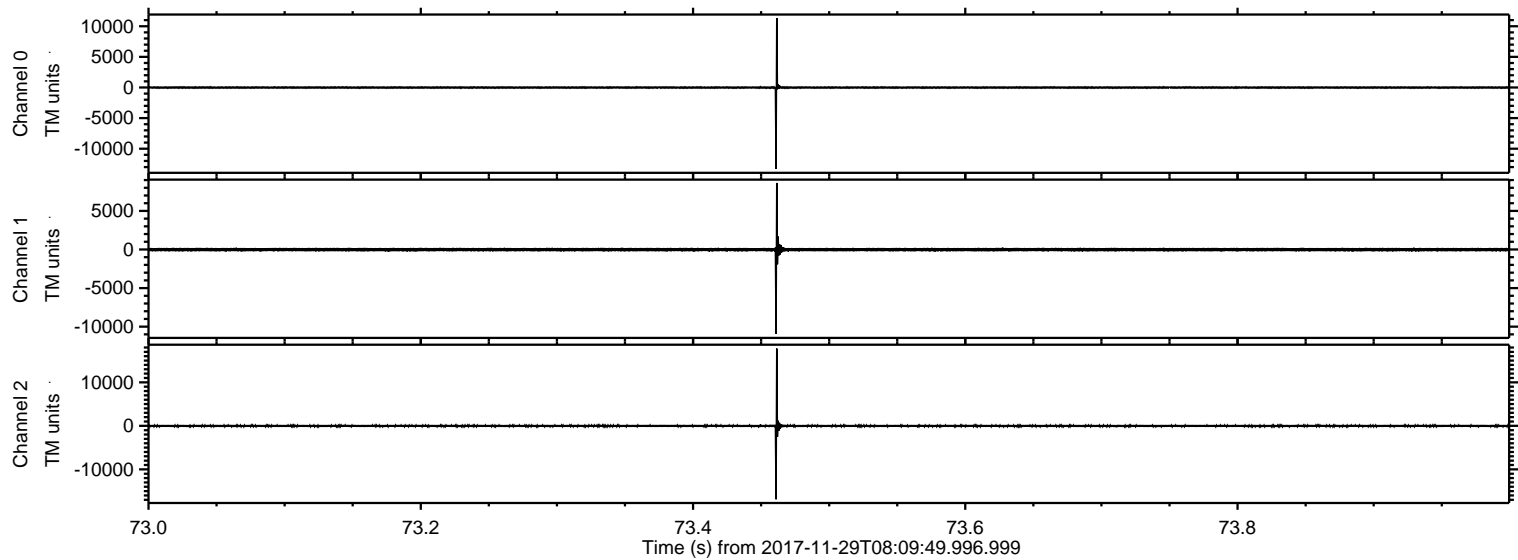

ELMAVAN 3D WAVEFORMS (Measured data sampled at 50 kHz) 51000 packets of 144 samples from 2017-11-29T08:09:49.996.999. Part 126/147

Processed Wed Nov 29 09:17:26 2017 by ELM ver.2012-10-06 from 001__elm20171129_080948__dat00.bin

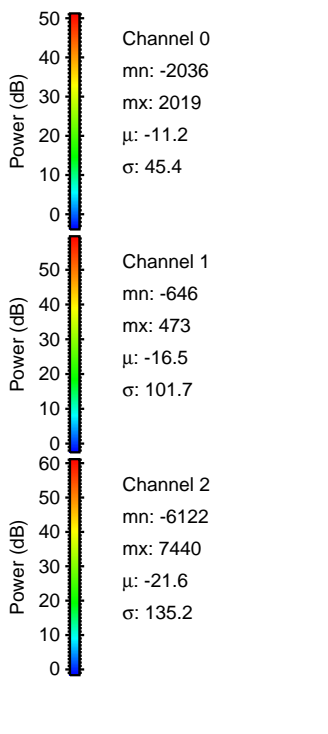
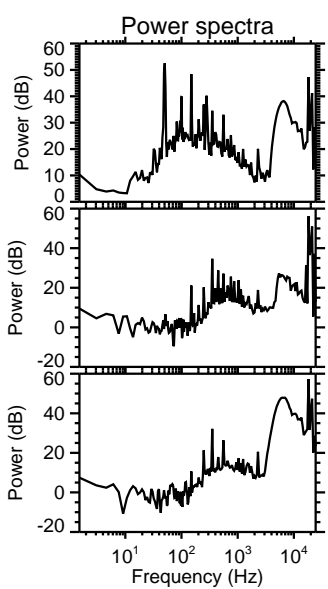
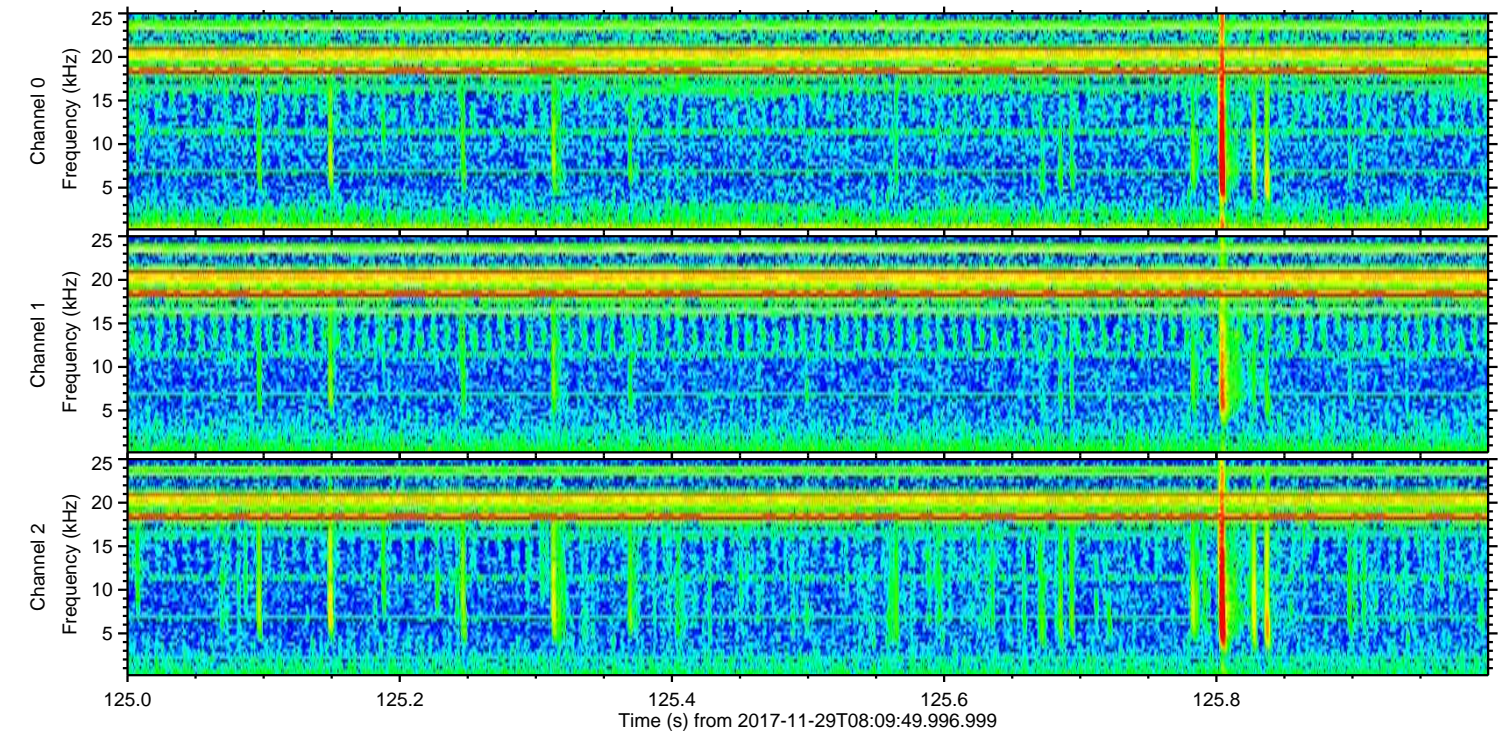
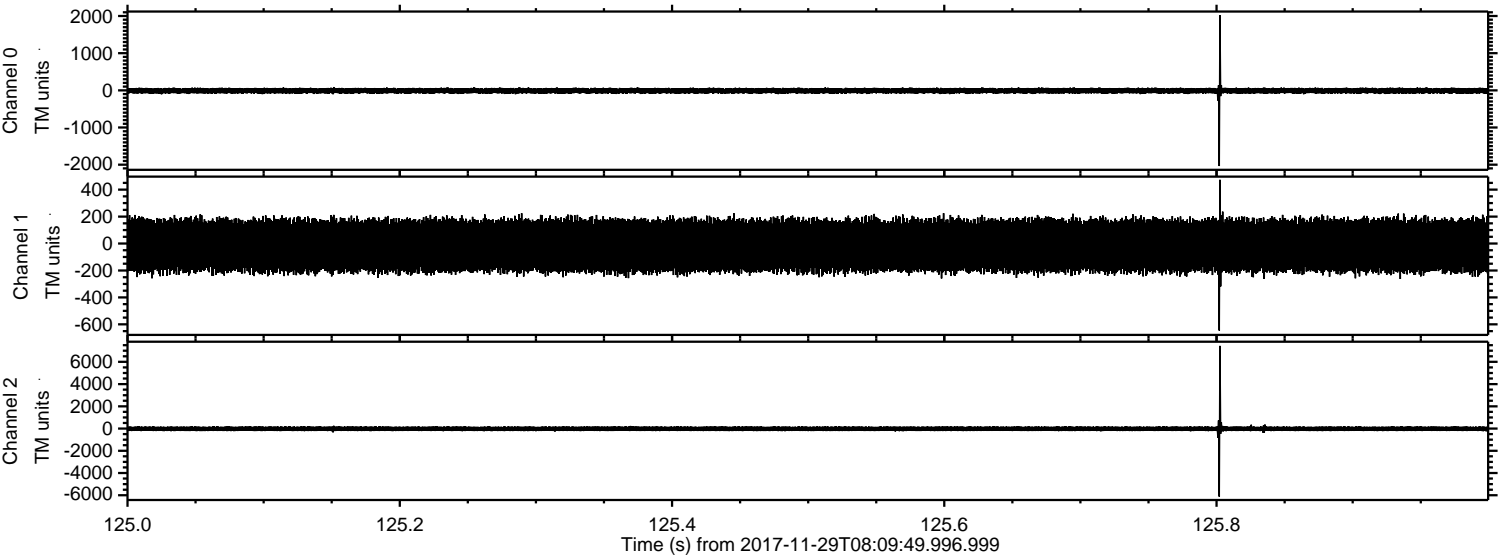

ELMAVAN 3D WAVEFORMS (Measured data sampled at 50 kHz) 51000 packets of 144 samples from 2017-11-29T08:09:49.996.999. Part 37/147

Processed Wed Nov 29 09:17:26 2017 by ELM ver.2012-10-06 from 001__elm20171129_080948__dat00.bin

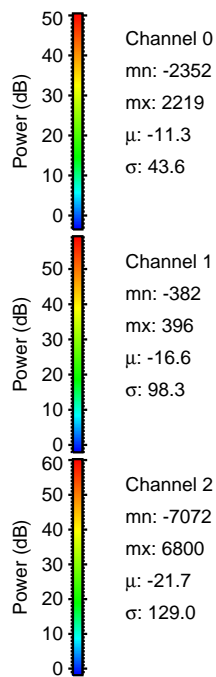
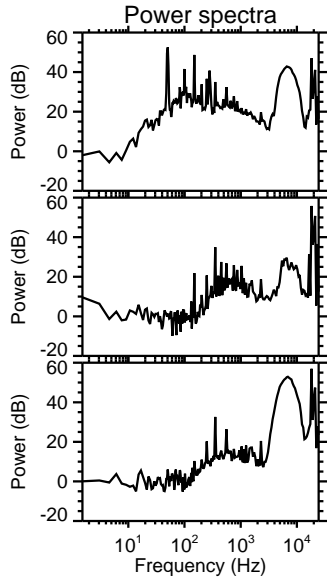
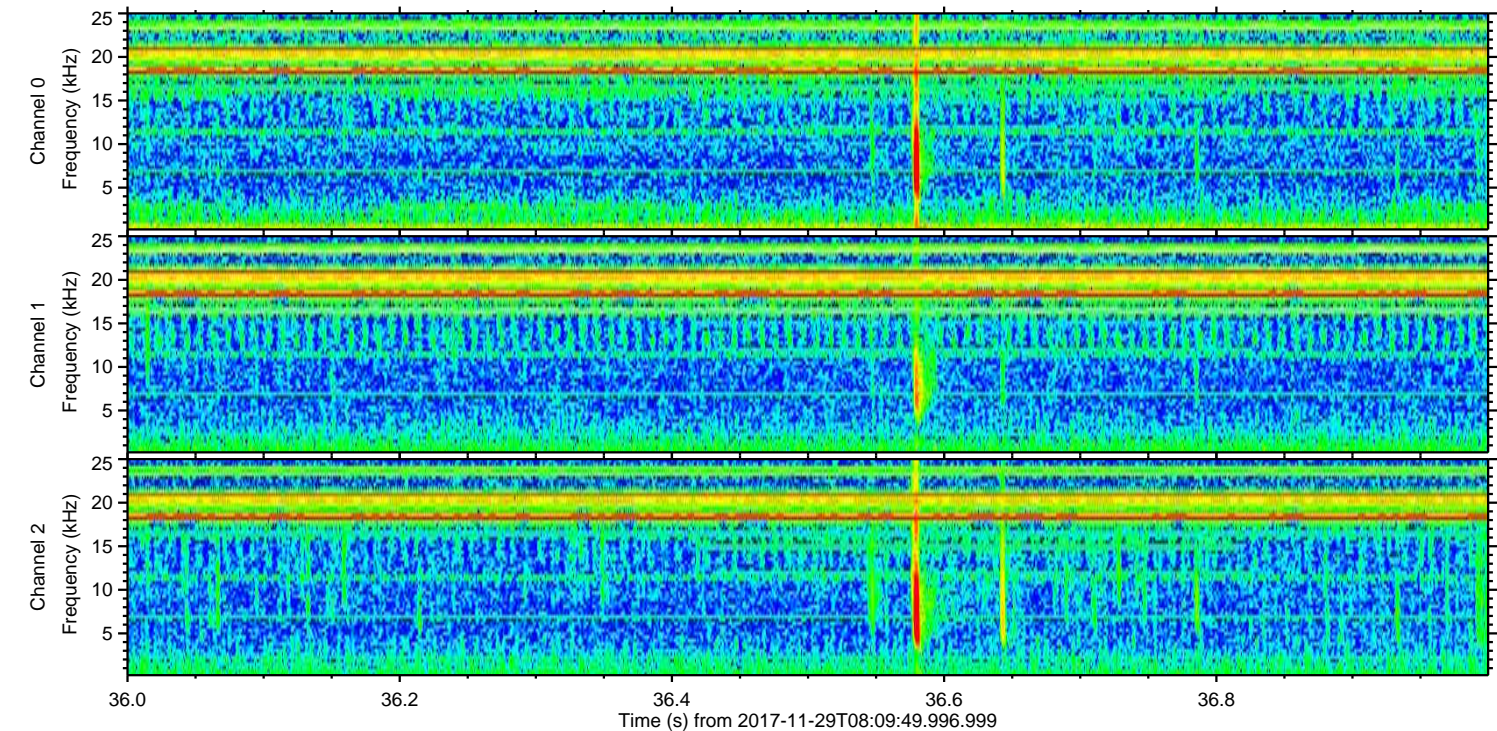
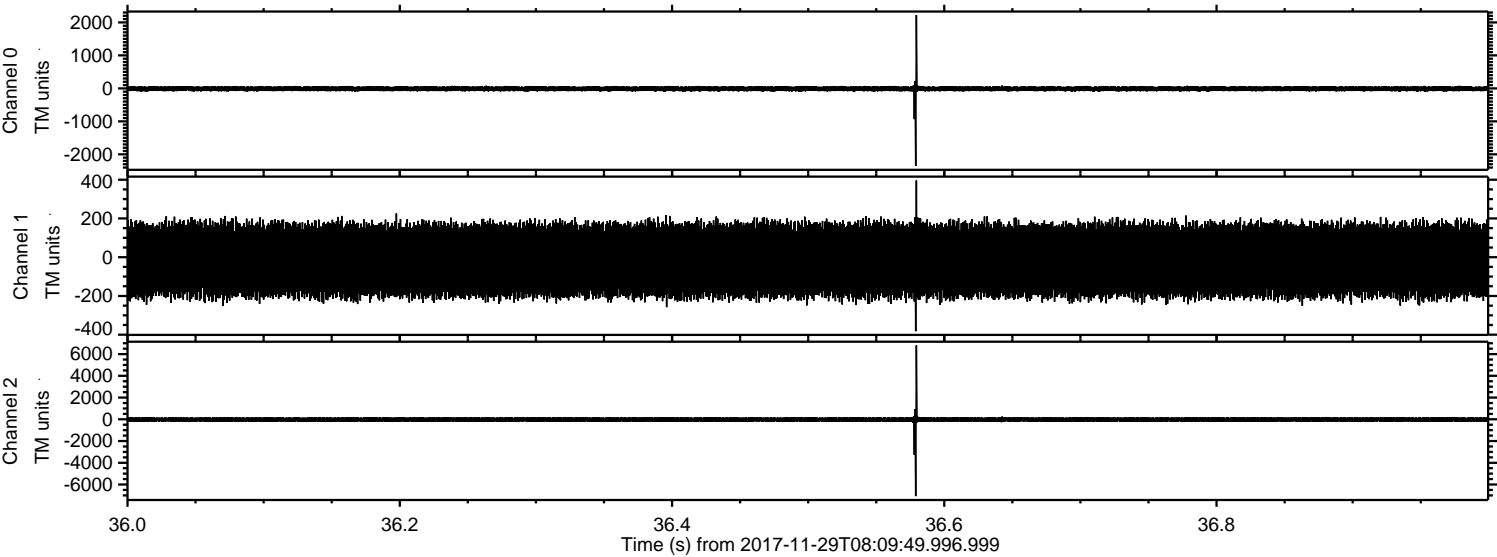

Processed Wed Nov 29 09:17:27 2017 by ELM ver.2012-10-06 from 001__elm20171129_080948__dat00.bin

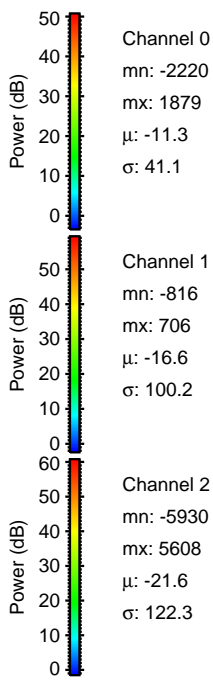
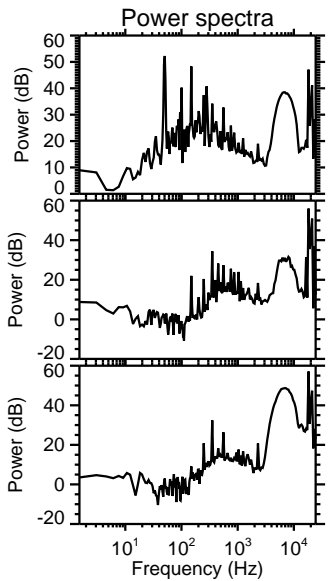
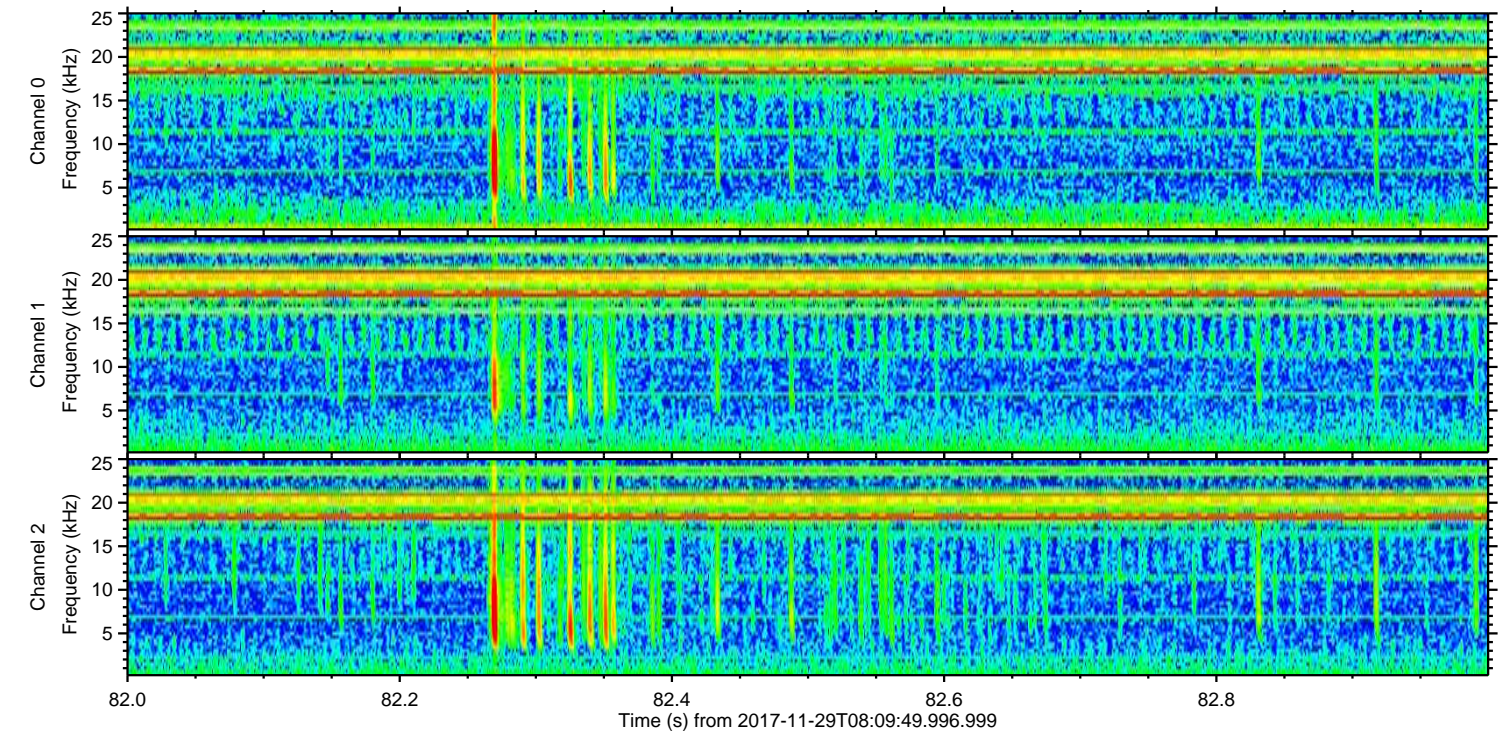
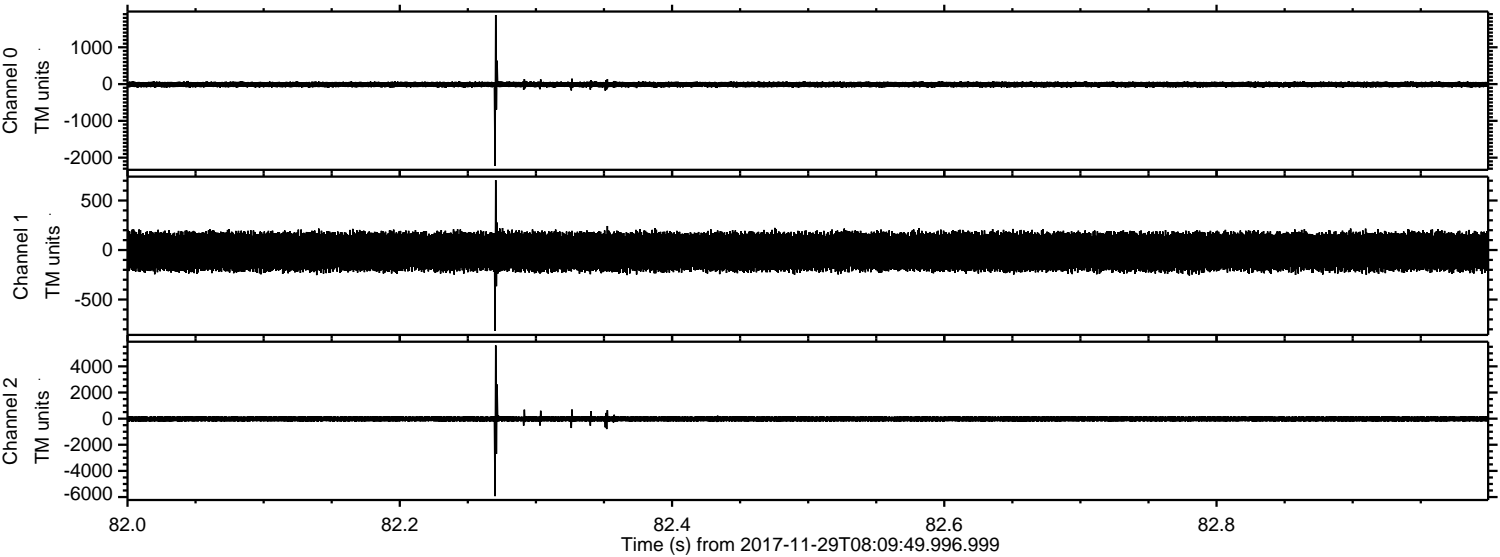

Processed Wed Nov 29 09:17:28 2017 by ELM ver.2012-10-06 from 001__elm20171129_080948__dat00.bin

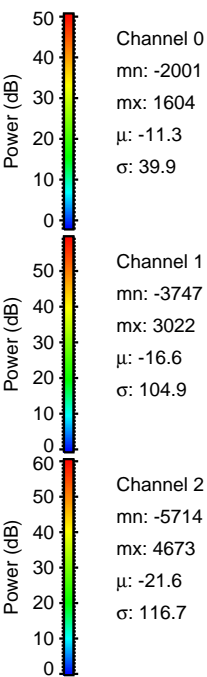
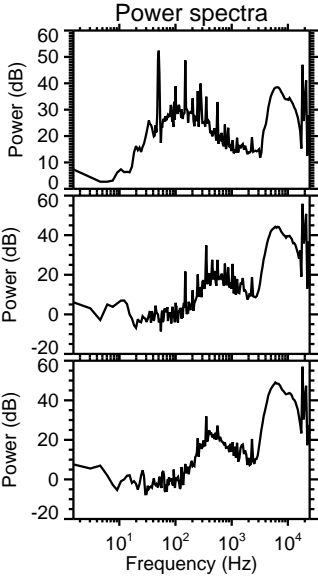
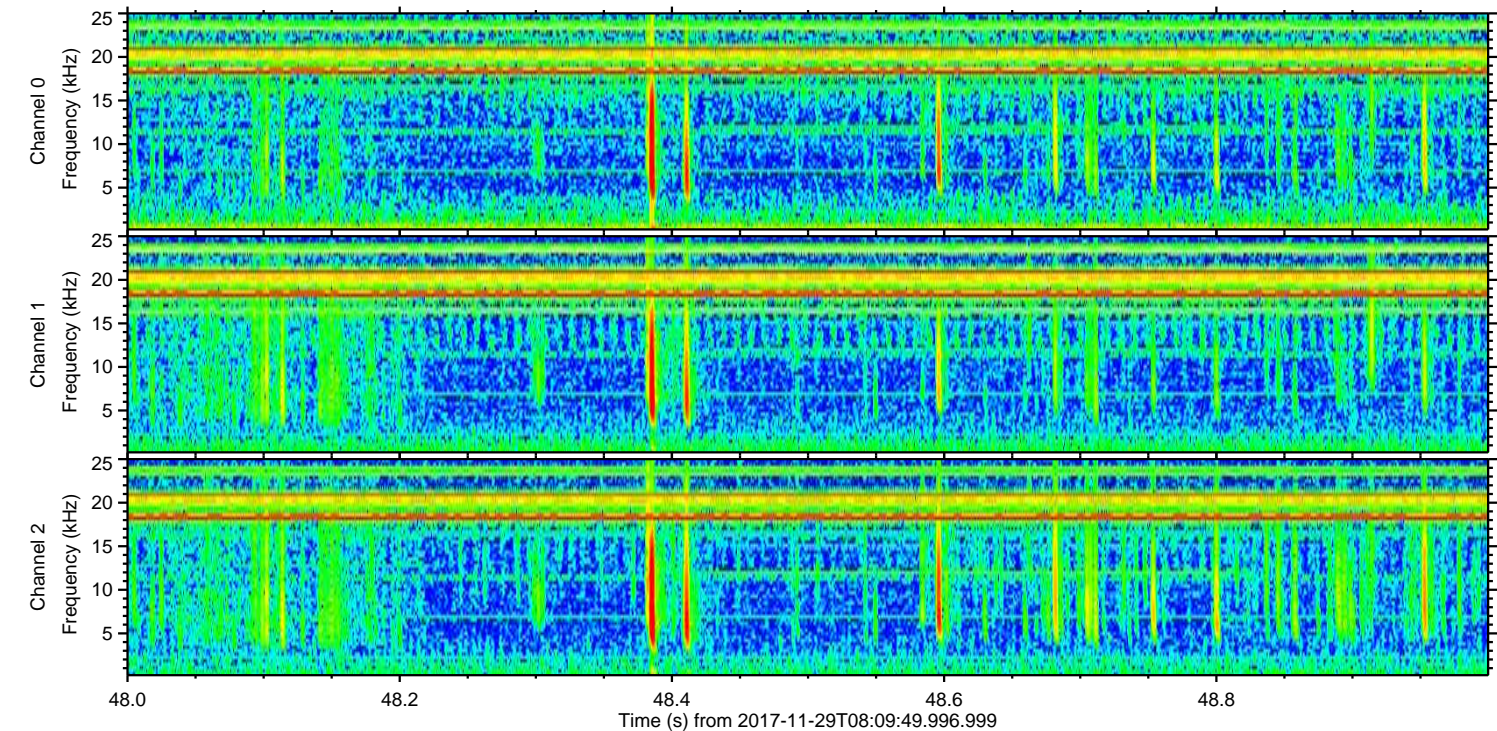
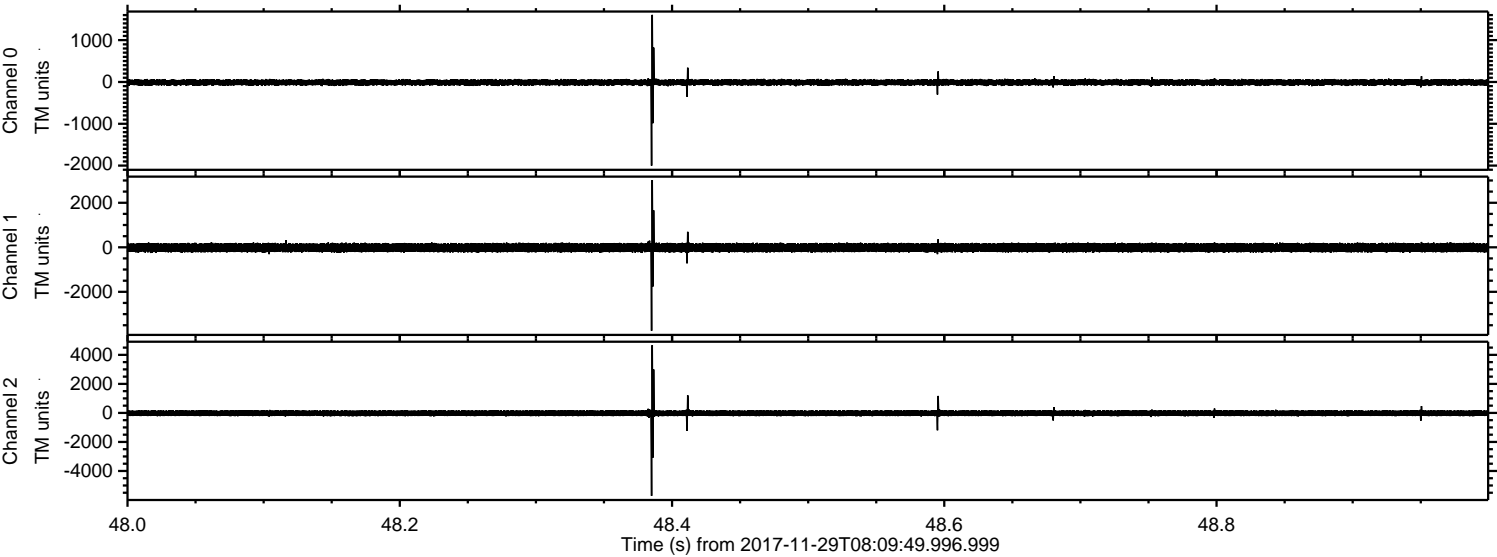

Processed Wed Nov 29 09:17:28 2017 by ELM ver.2012-10-06 from 001__elm20171129_080948__dat00.bin

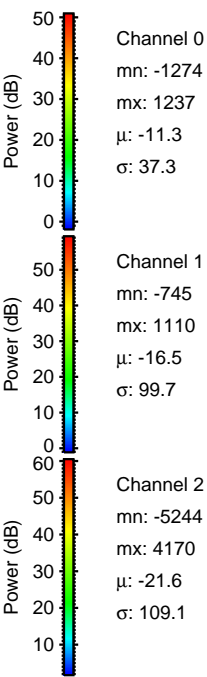
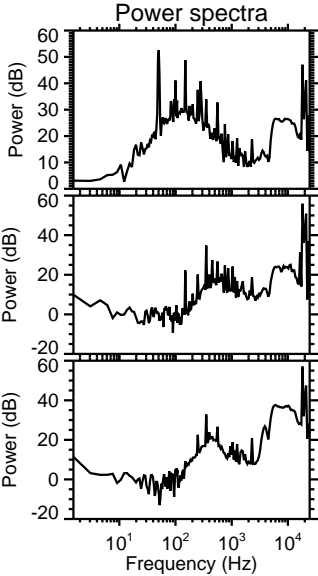
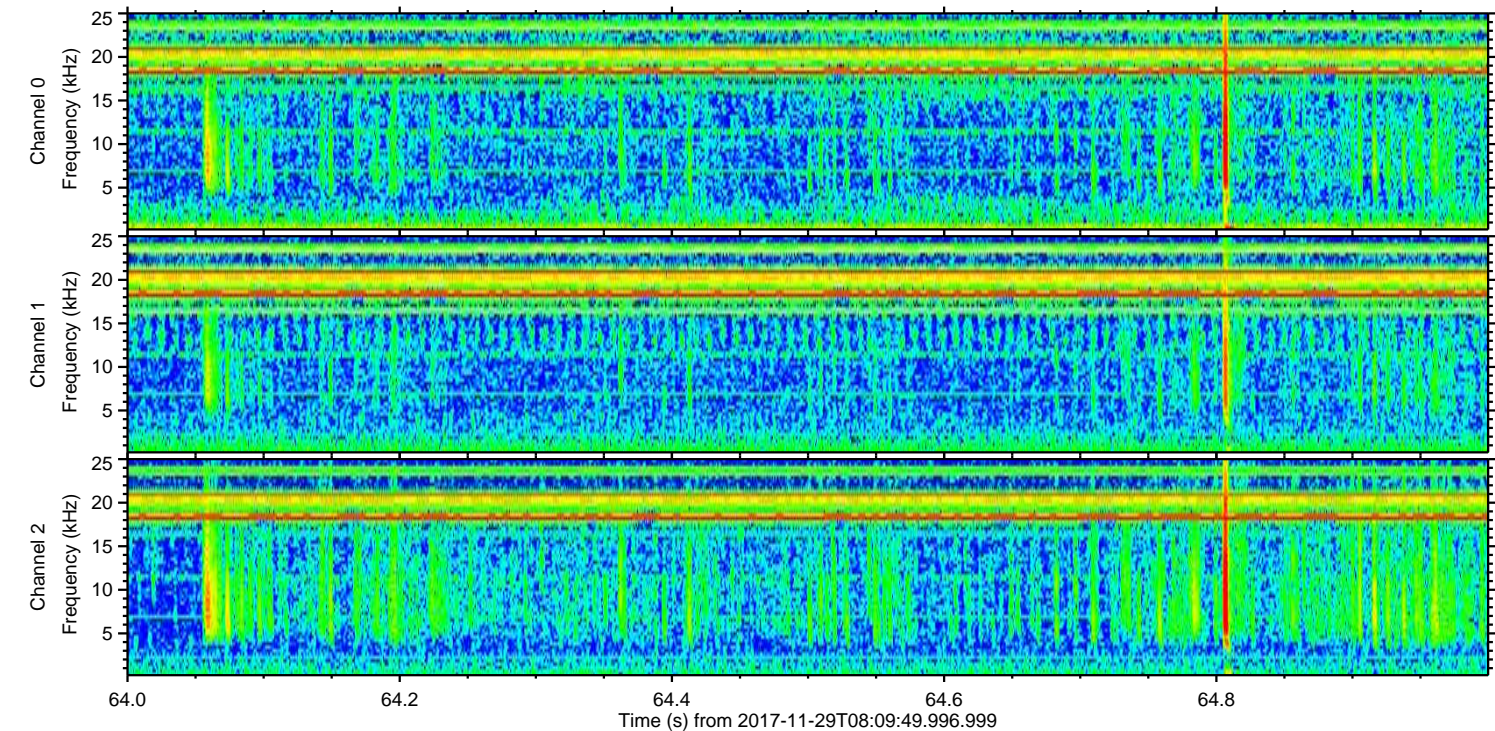
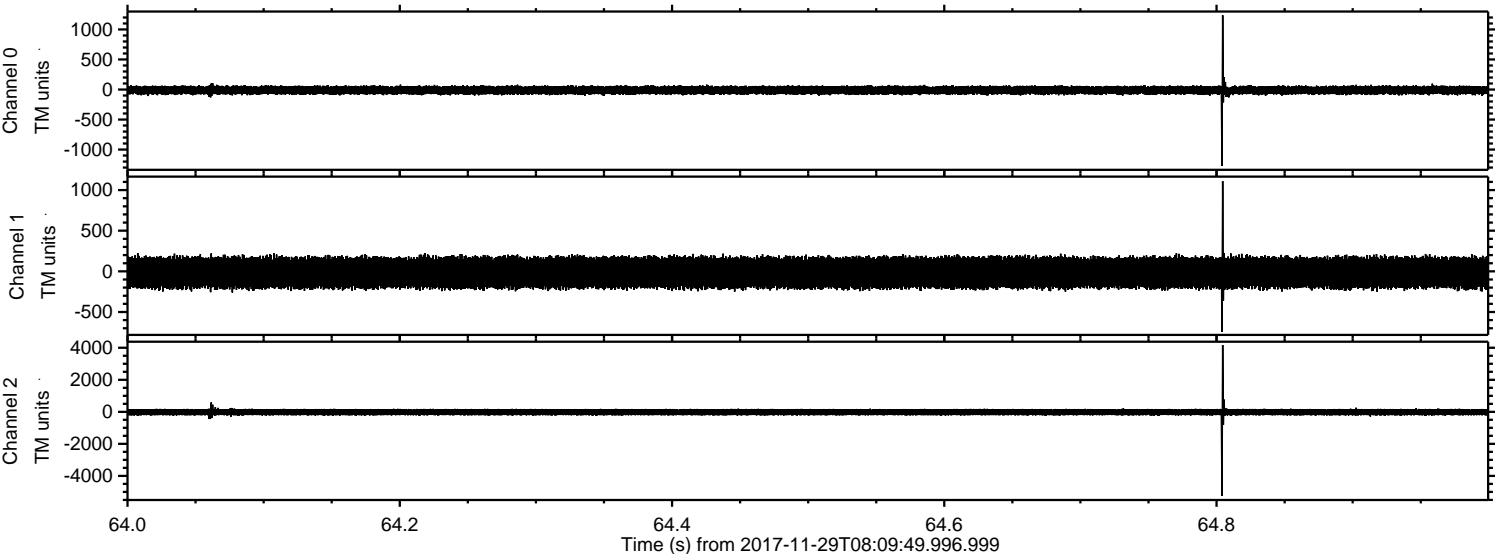

ELMAVAN 3D WAVEFORMS (Measured data sampled at 50 kHz) 51000 packets of 144 samples from 2017-11-29T08:09:49.996.999. Part 30/147

Processed Wed Nov 29 09:17:29 2017 by ELM ver.2012-10-06 from 001__elm20171129_080948__dat00.bin

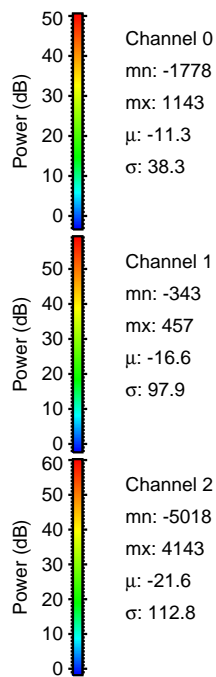
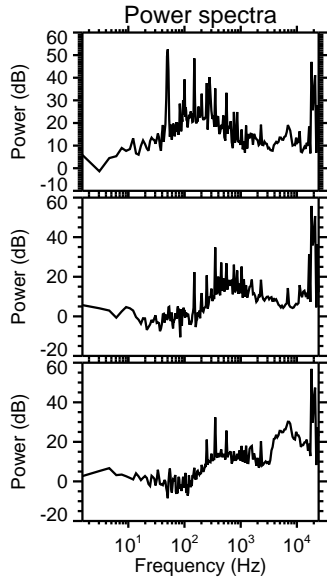
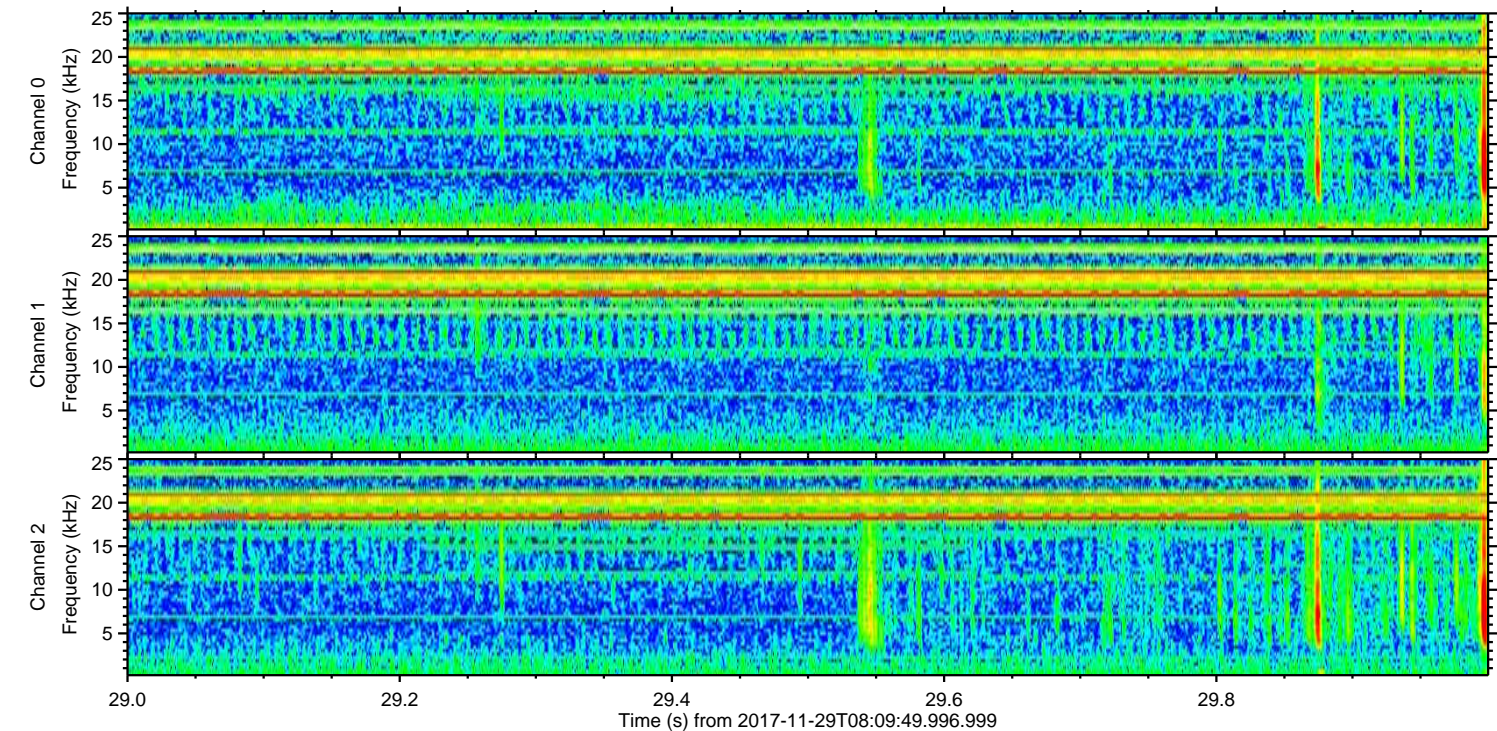
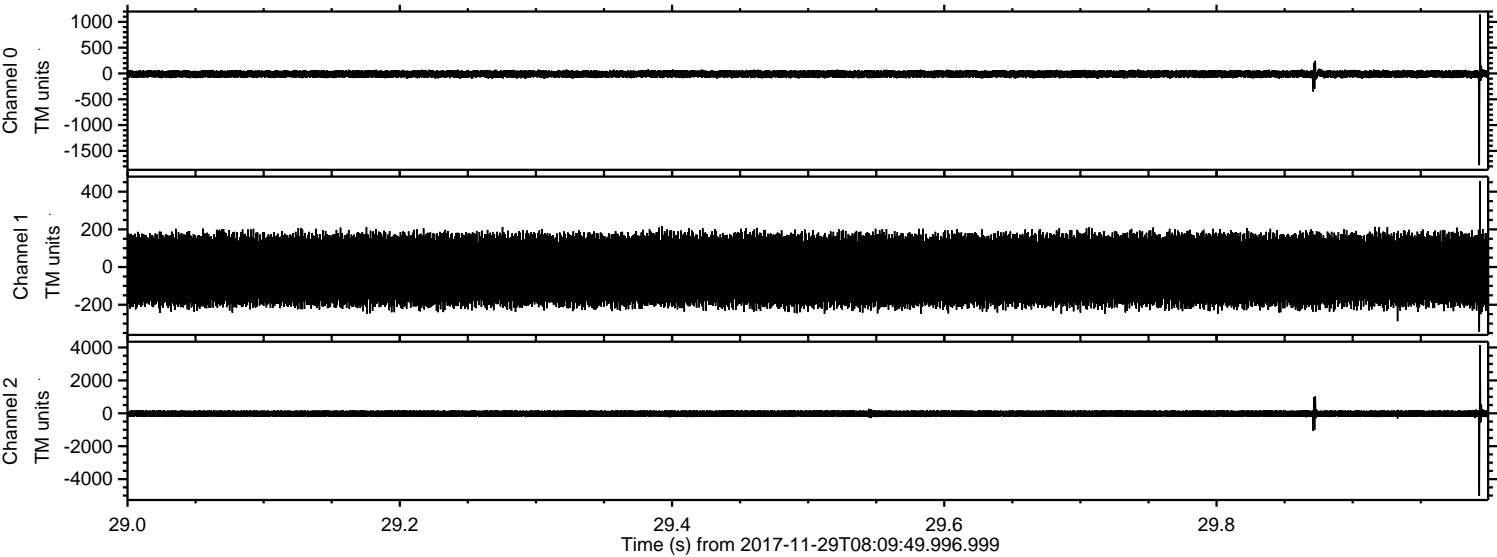

Channel 0
mn: -1778
mx: 1143
 μ : -11.3
 σ : 38.3

Channel 1
mn: -343
mx: 457
 μ : -16.6
 σ : 97.9

Channel 2
mn: -5018
mx: 4143
 μ : -21.6
 σ : 112.8

Processed Wed Nov 29 09:17:30 2017 by ELM ver.2012-10-06 from 001__elm20171129_080948__dat00.bin

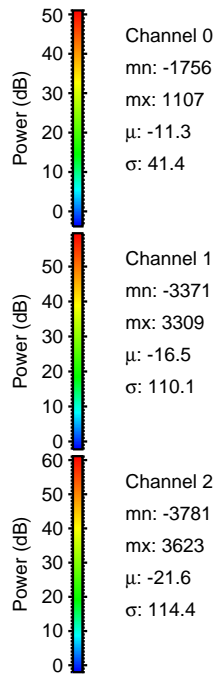
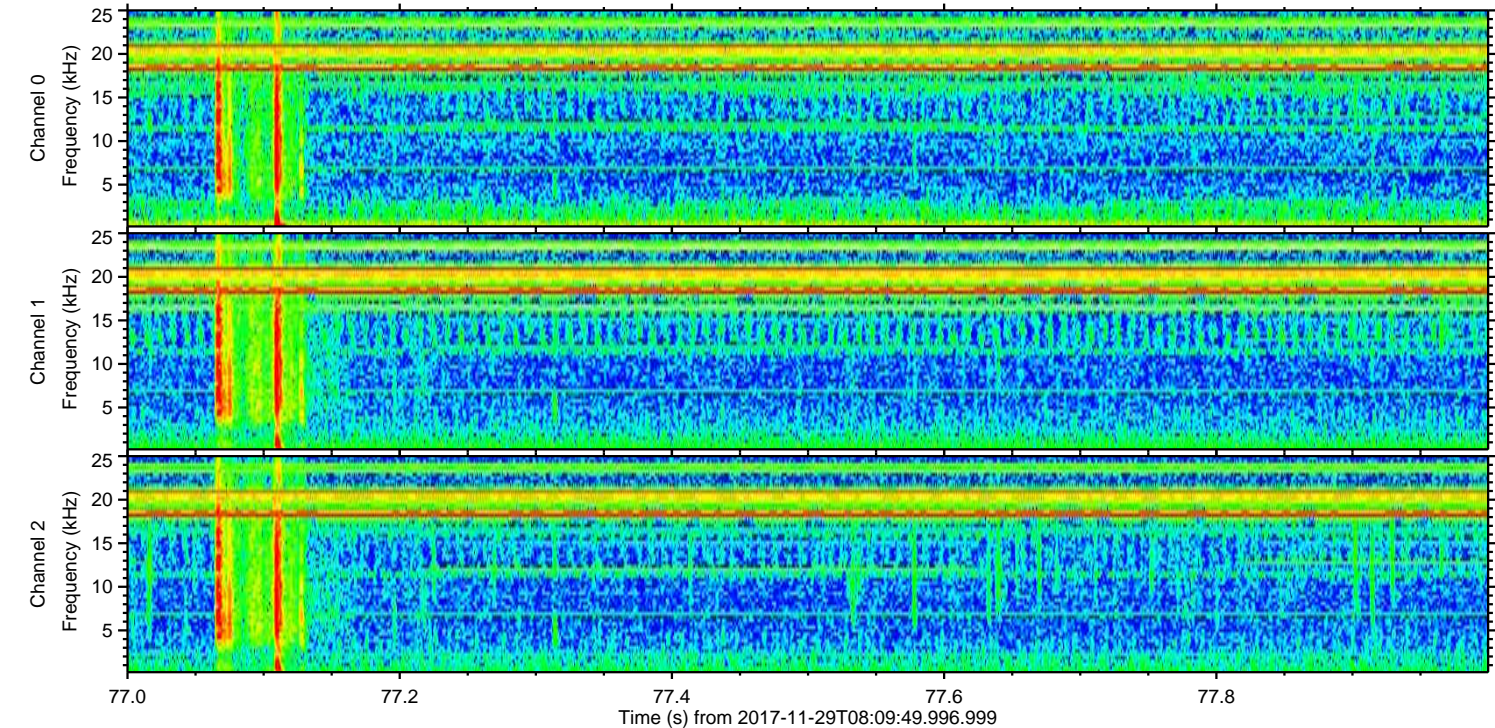
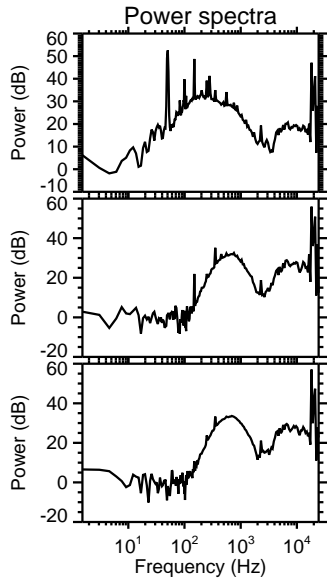
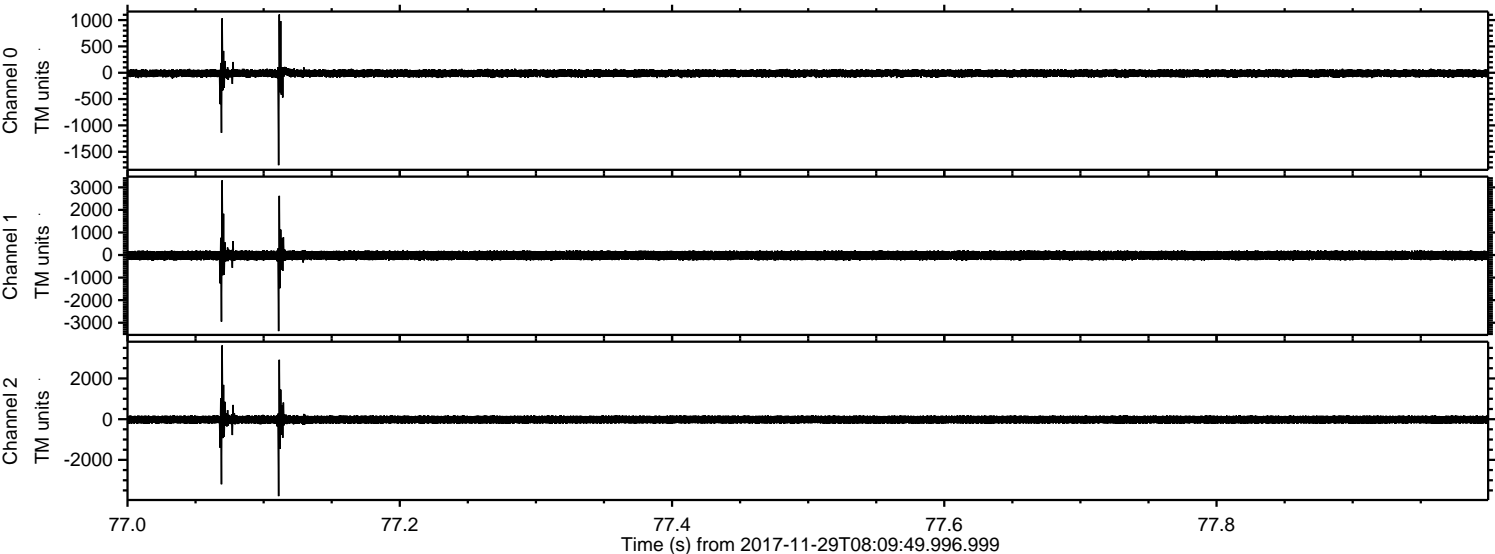

Processed Wed Nov 29 09:17:30 2017 by ELM ver.2012-10-06 from 001__elm20171129_080948__dat00.bin

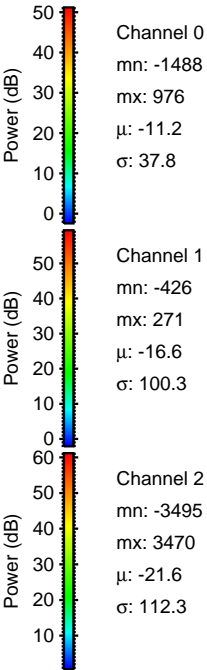
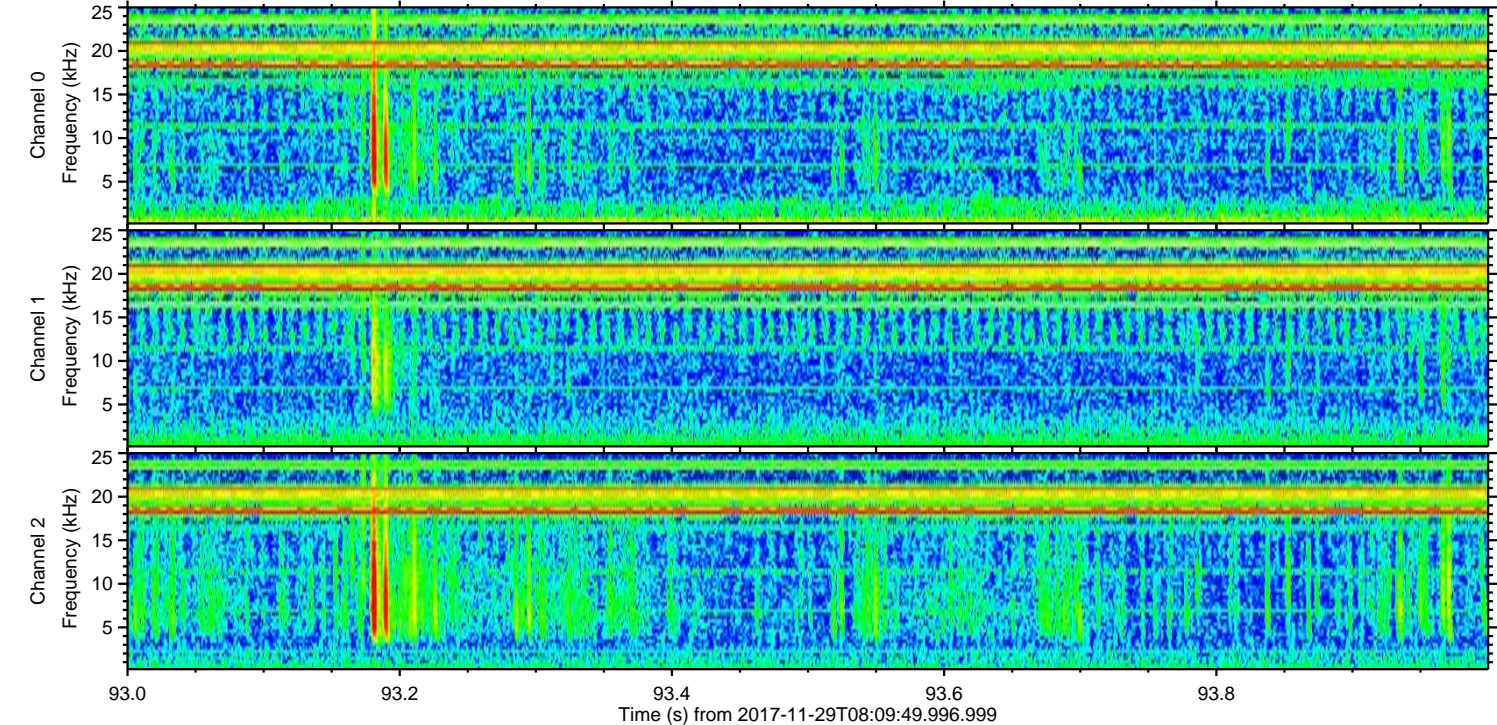
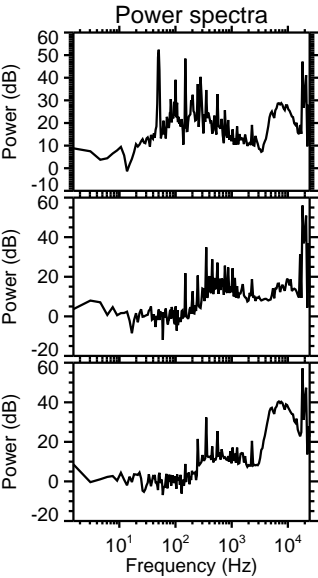
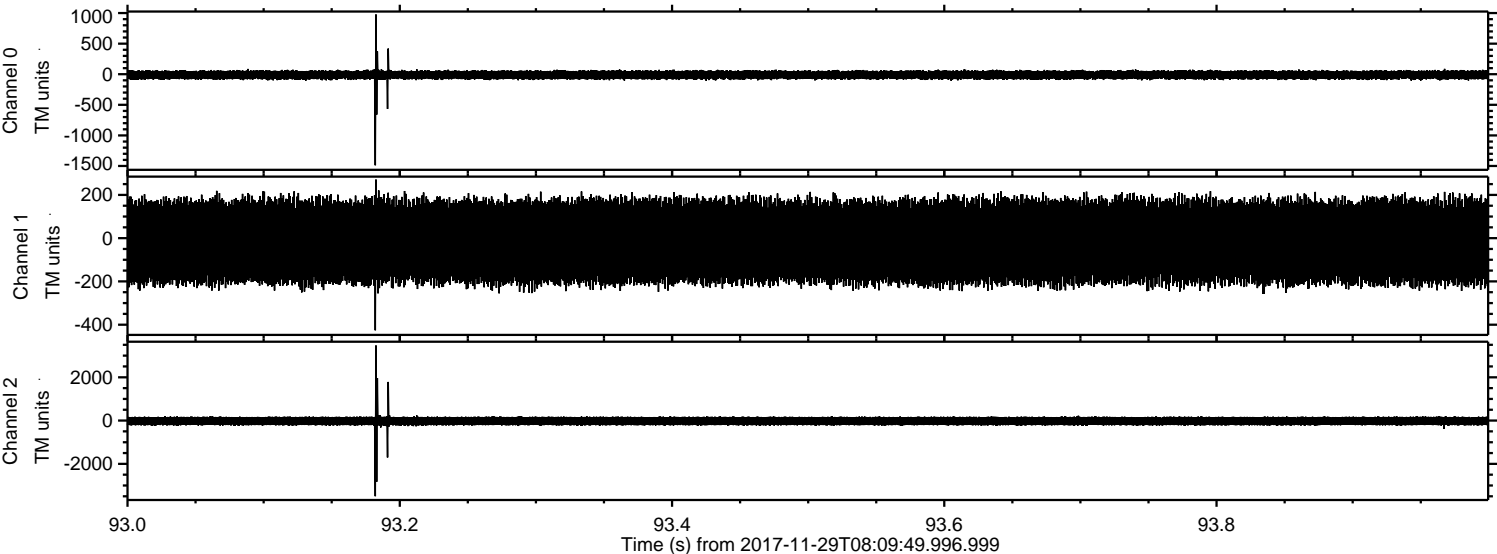

Processed Wed Nov 29 09:17:31 2017 by ELM ver.2012-10-06 from 001__elm20171129_080948__dat00.bin

