

ELMAVAN 3D WAVEFORMS (Measured data sampled at 50 kHz) 51000 packets of 144 samples from 2017-11-29T03:29:37.182.999.

Processed Wed Nov 29 04:37:38 2017 by ELM ver.2012-10-06 from 001__elm20171129_032936__dat00.bin

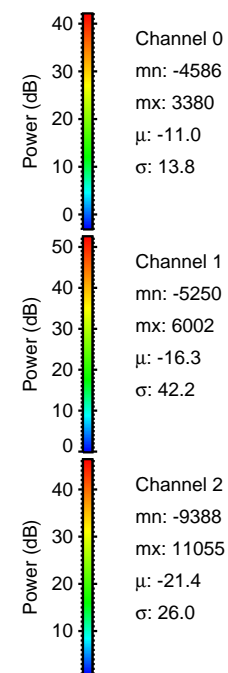

Processed Wed Nov 29 04:37:43 2017 by ELM ver.2012-10-06 from 001__elm20171129_032936__dat00.bin

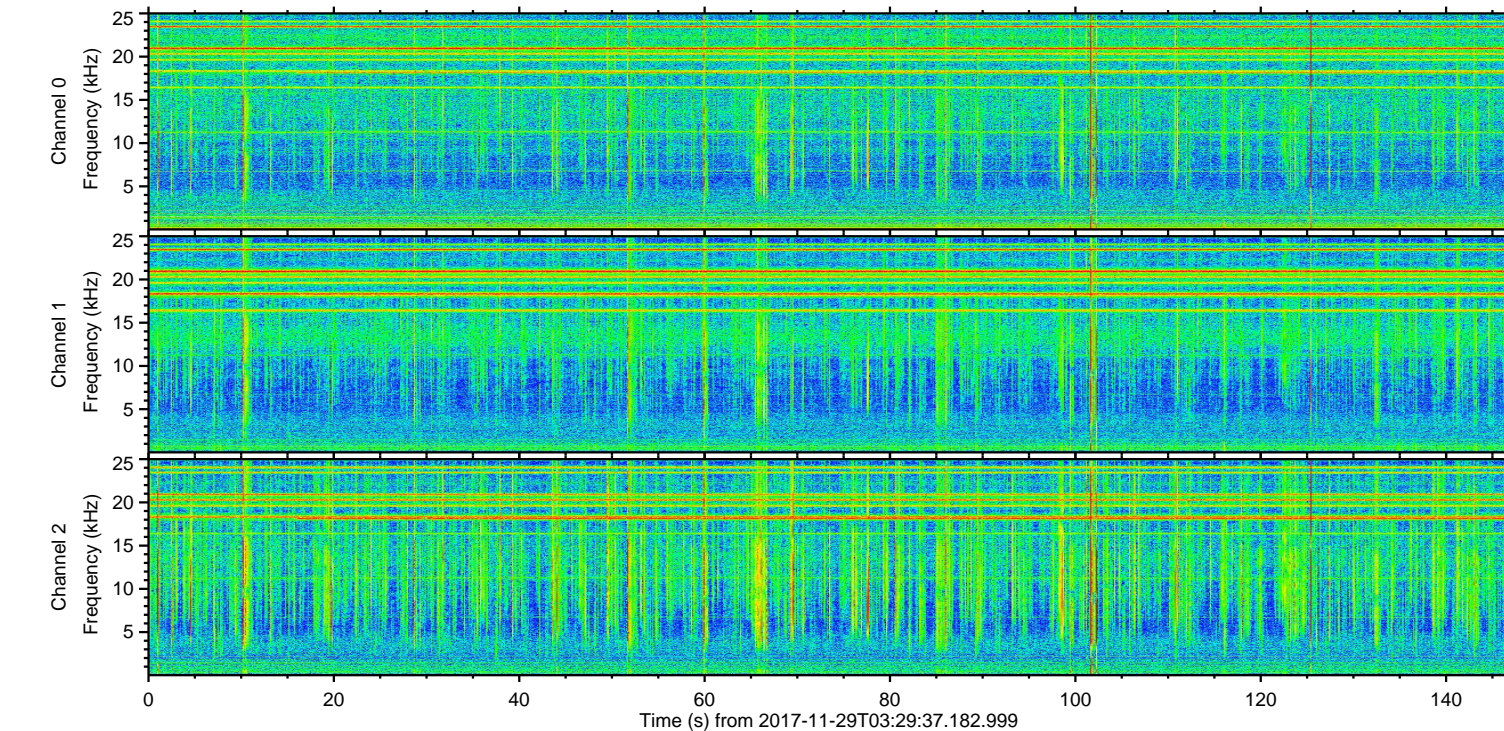
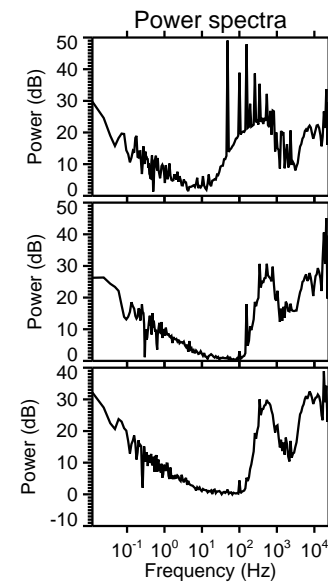
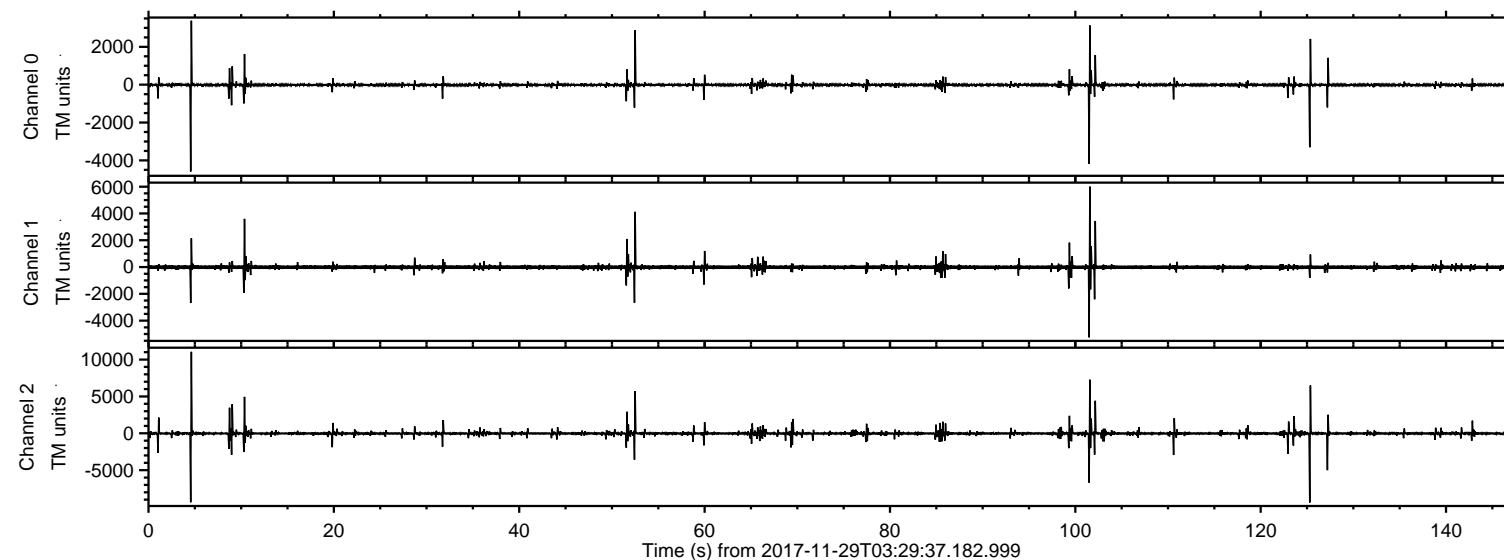
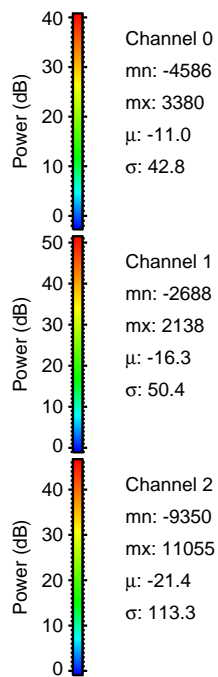
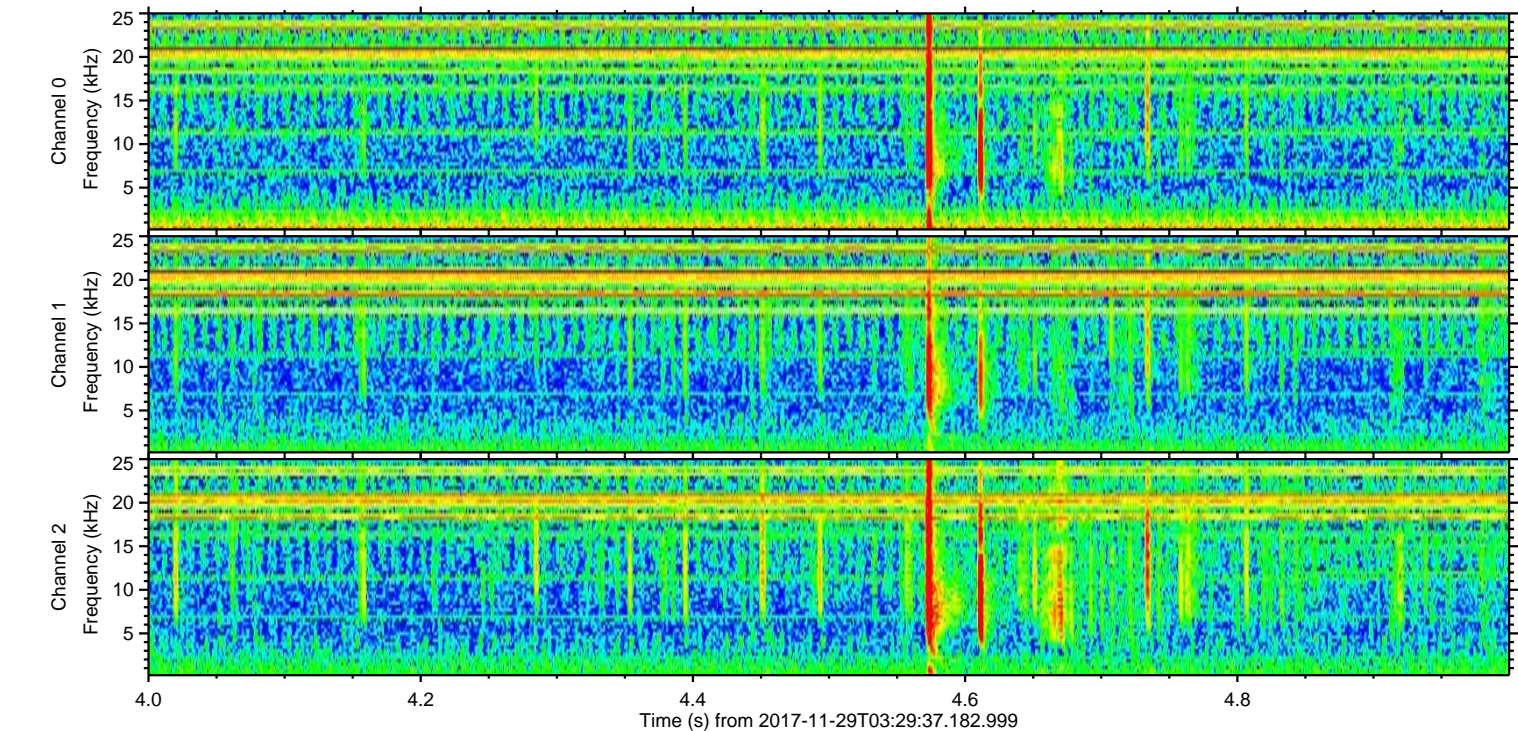
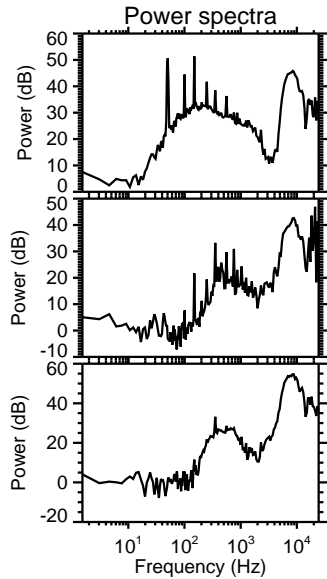
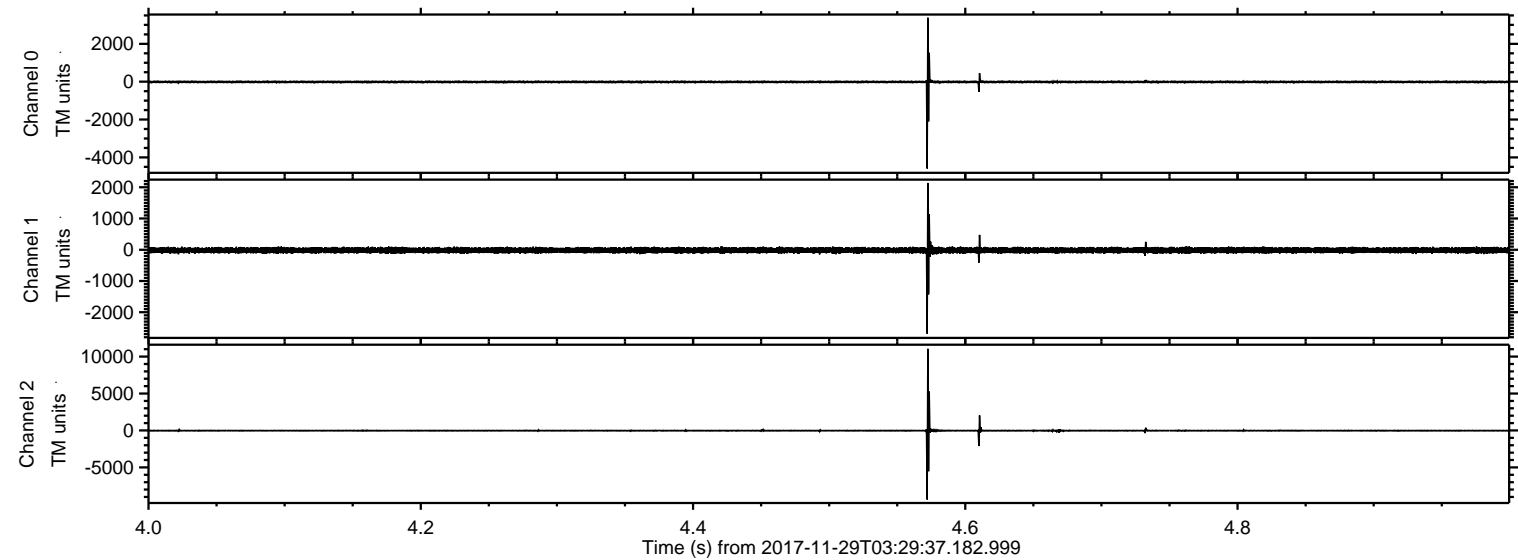

ELMAVAN 3D WAVEFORMS (Measured data sampled at 50 kHz) 51000 packets of 144 samples from 2017-11-29T03:29:37.182.999. Part 126/147

Processed Wed Nov 29 04:37:44 2017 by ELM ver.2012-10-06 from 001__elm20171129_032936__dat00.bin

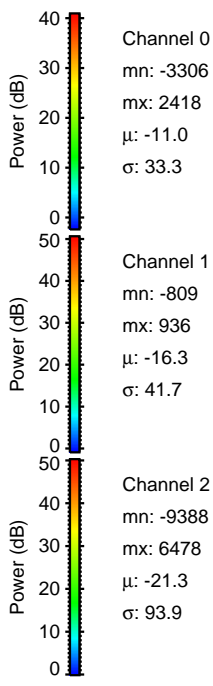
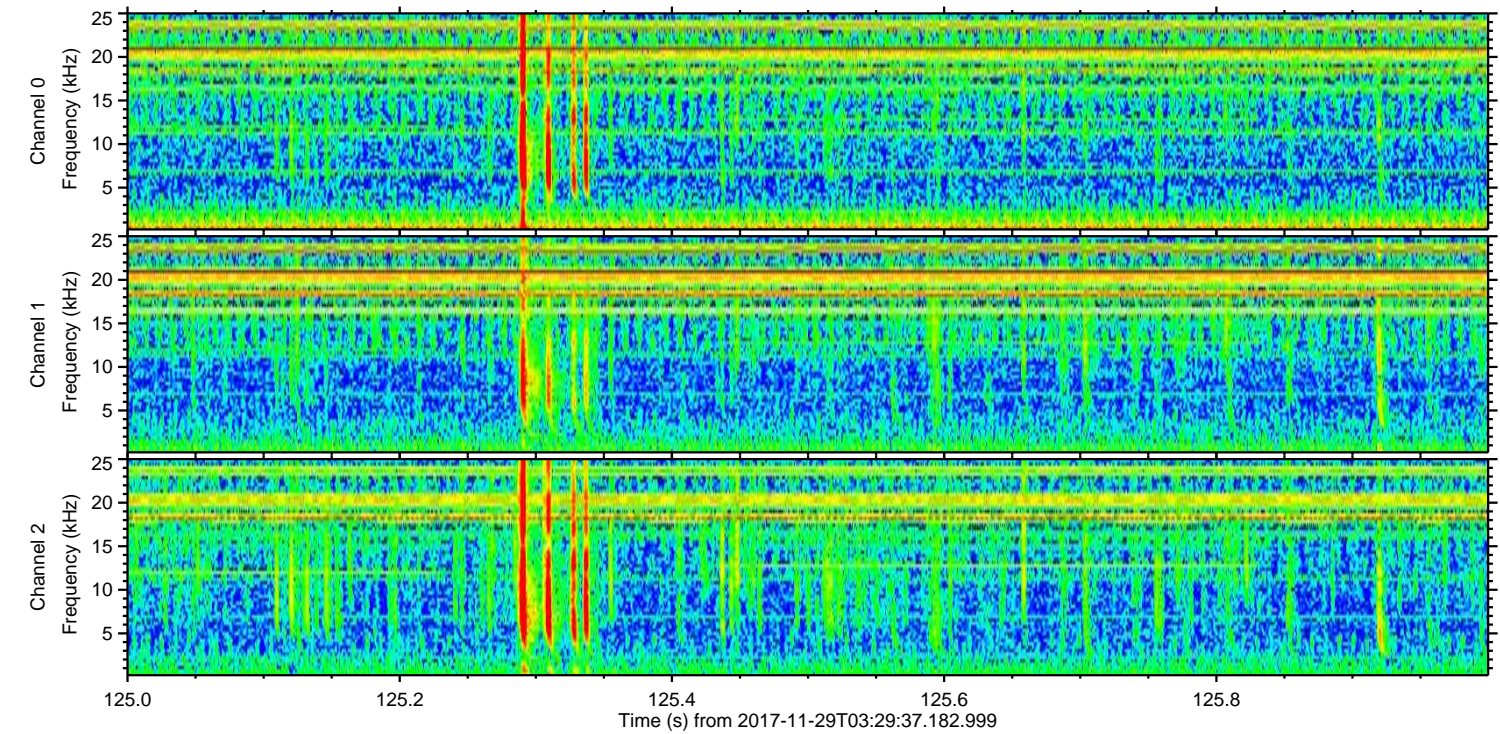
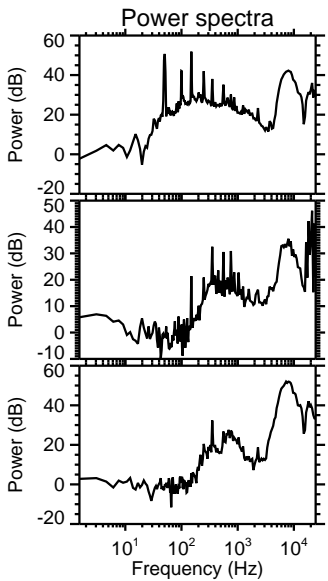
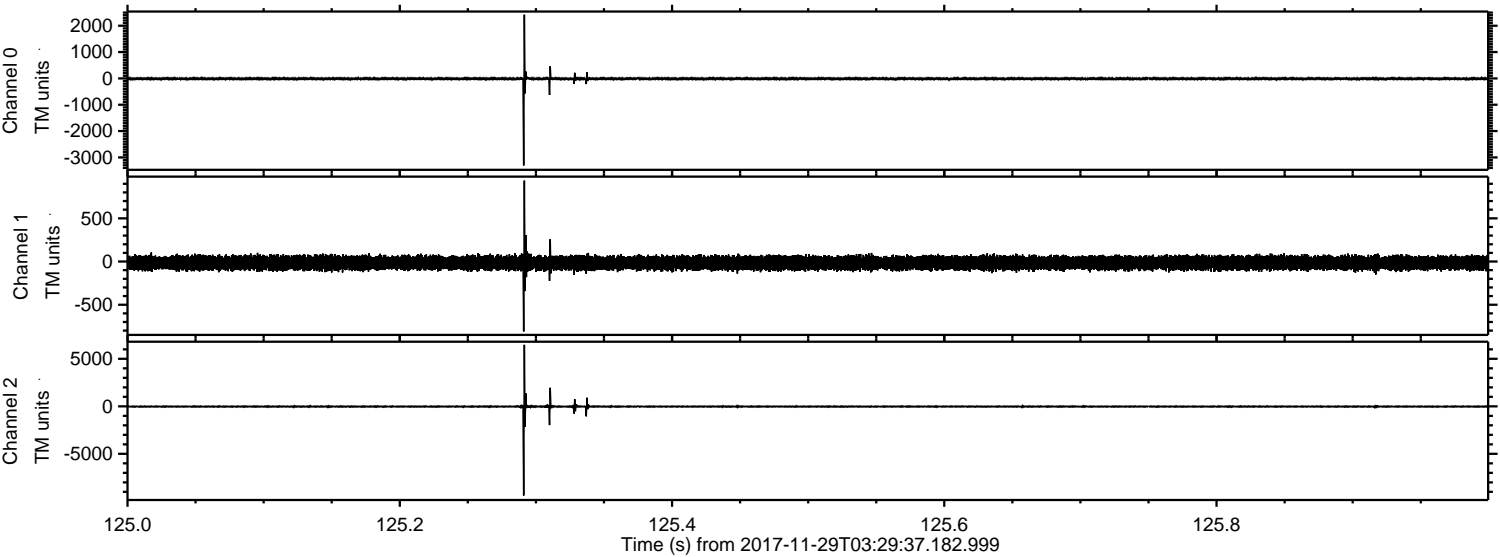

ELMAVAN 3D WAVEFORMS (Measured data sampled at 50 kHz) 51000 packets of 144 samples from 2017-11-29T03:29:37.182.999. Part 102/147

Processed Wed Nov 29 04:37:45 2017 by ELM ver.2012-10-06 from 001__elm20171129_032936__dat00.bin

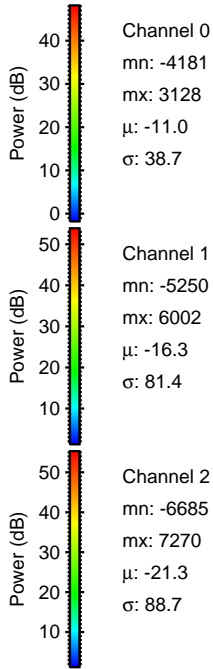
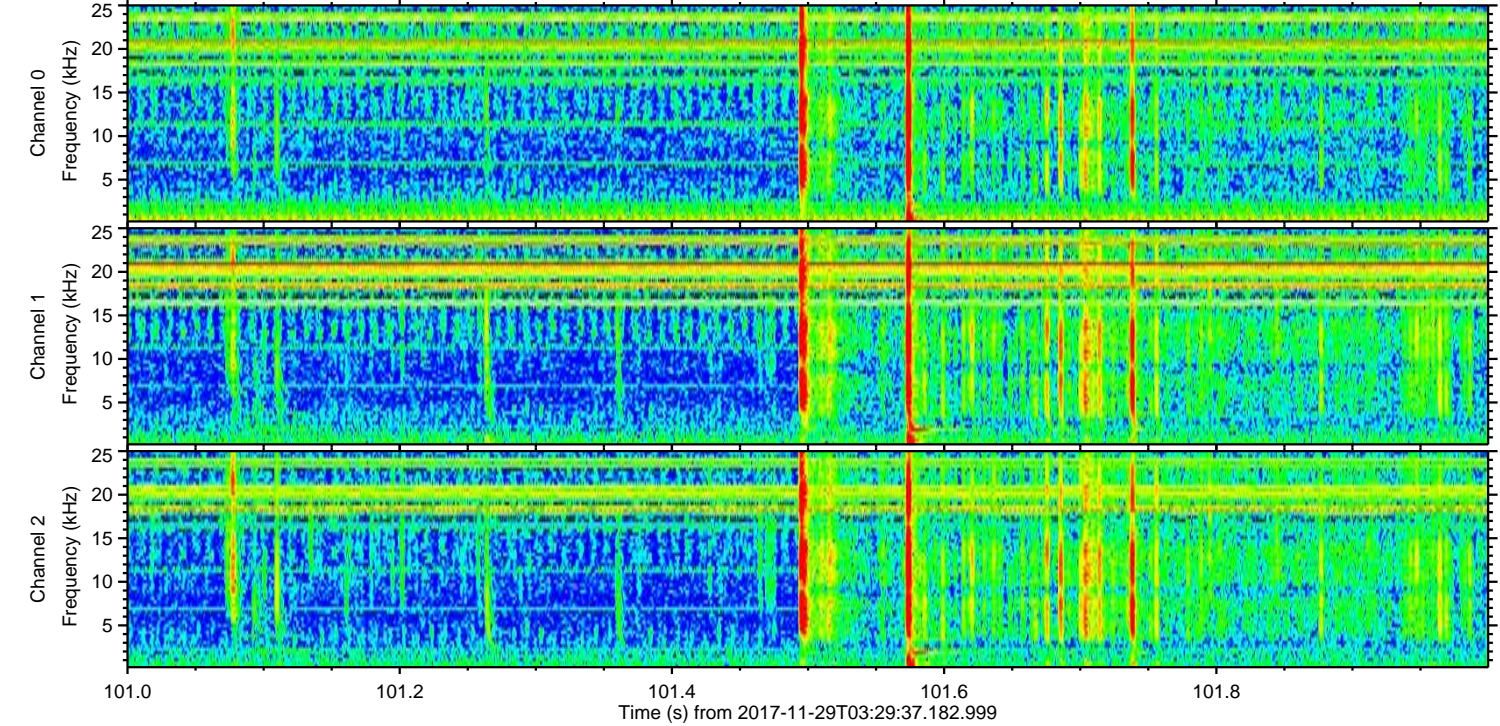
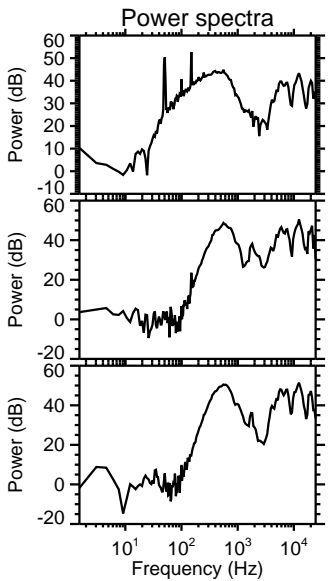
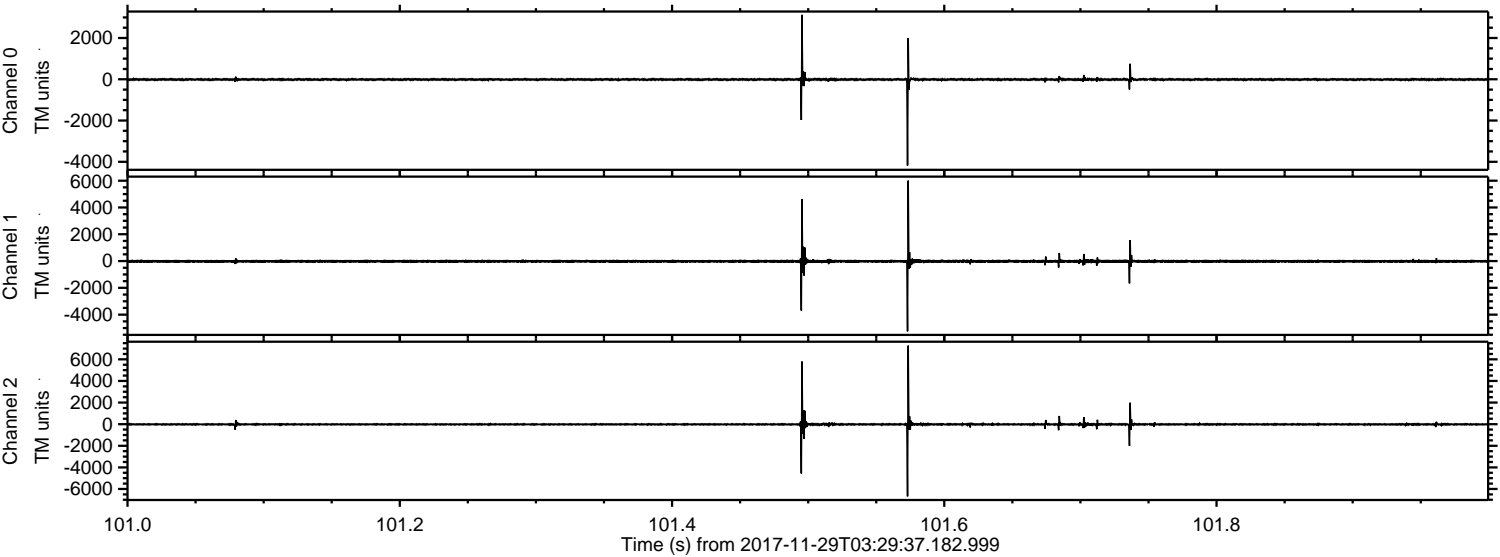

Channel 0
mn: -4181
mx: 3128
 μ : -11.0
 σ : 38.7

Channel 1
mn: -5250
mx: 6002
 μ : -16.3
 σ : 81.4

Channel 2
mn: -6685
mx: 7270
 μ : -21.3
 σ : 88.7

Processed Wed Nov 29 04:37:45 2017 by ELM ver.2012-10-06 from 001__elm20171129_032936__dat00.bin

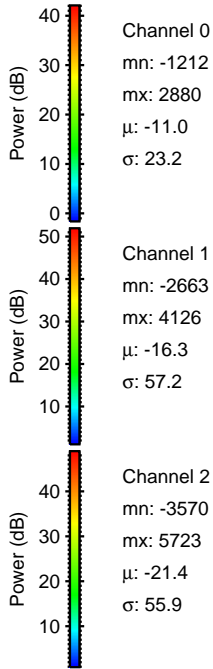
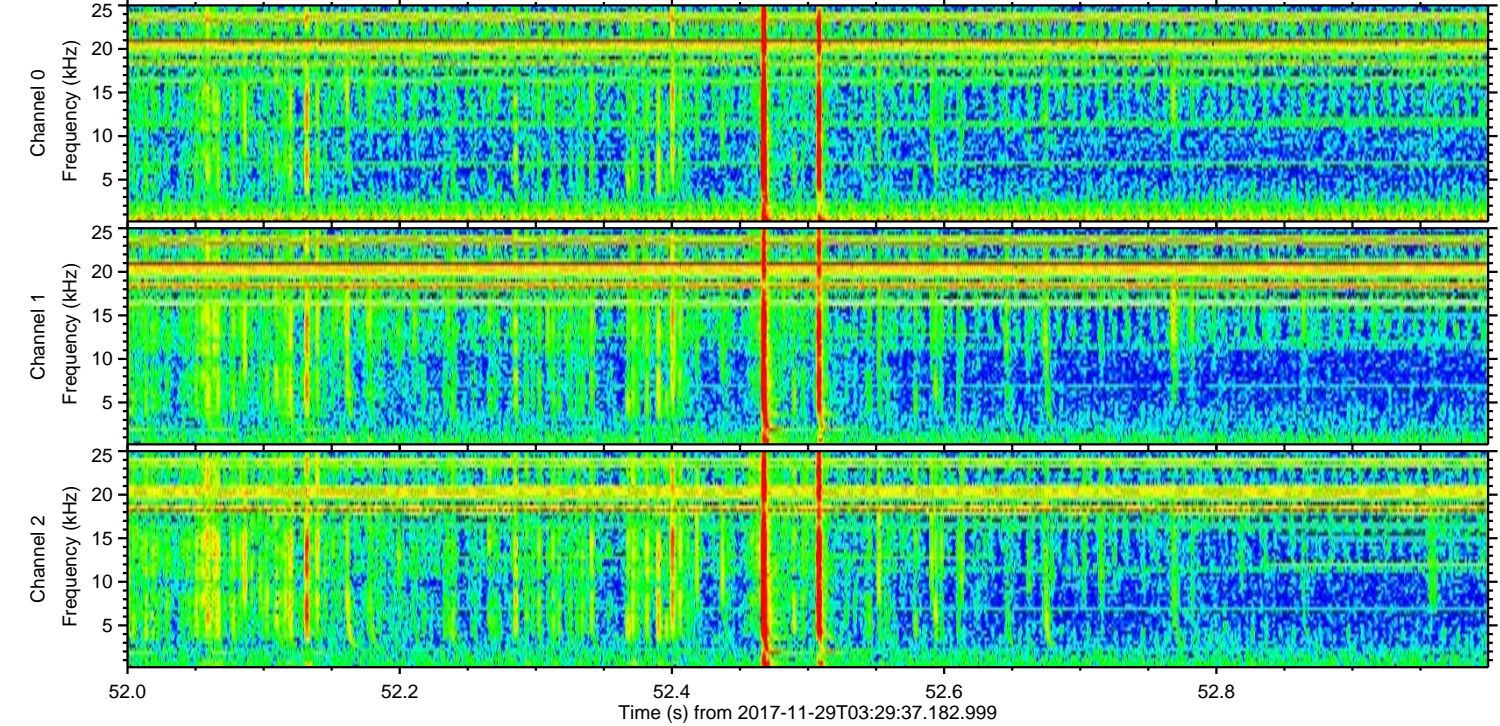
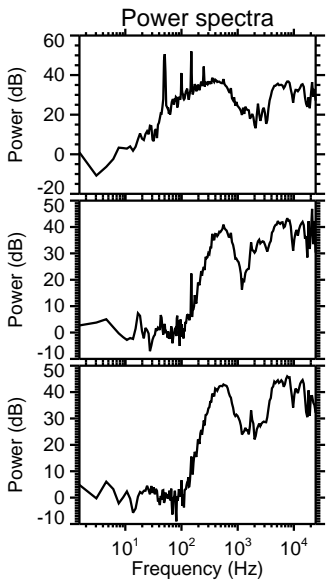
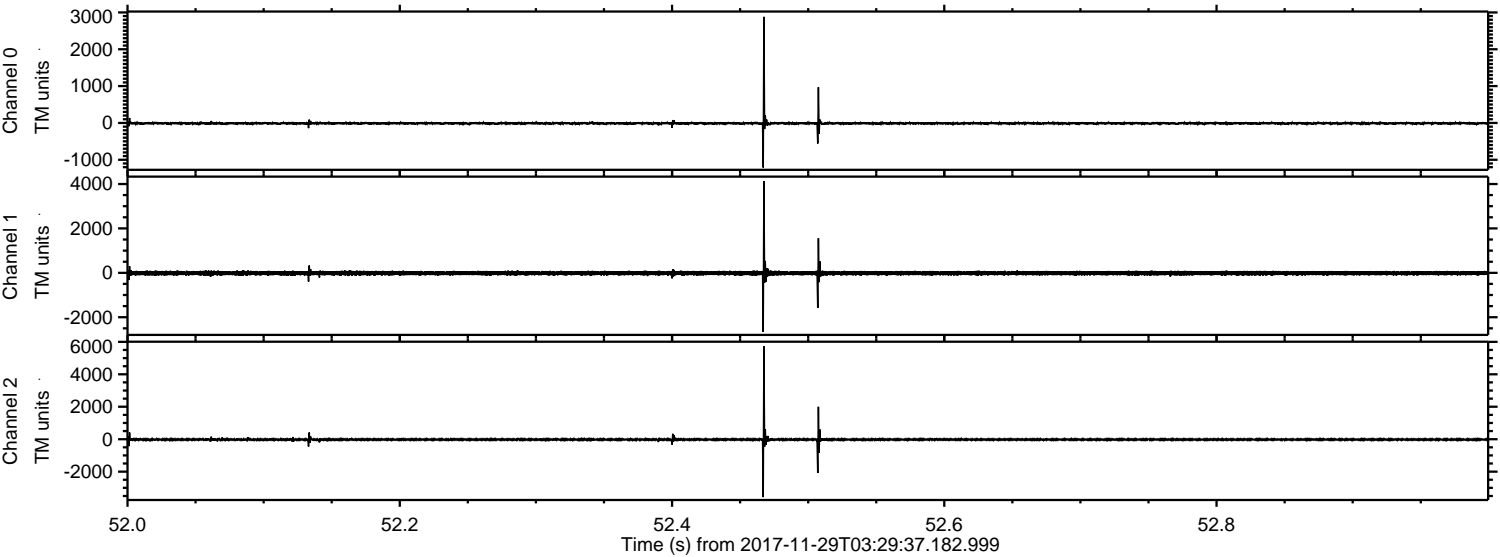

ELMAVAN 3D WAVEFORMS (Measured data sampled at 50 kHz) 51000 packets of 144 samples from 2017-11-29T03:29:37.182.999. Part 128/147

Processed Wed Nov 29 04:37:46 2017 by ELM ver.2012-10-06 from 001__elm20171129_032936__dat00.bin

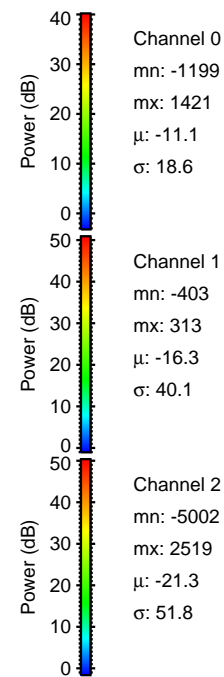
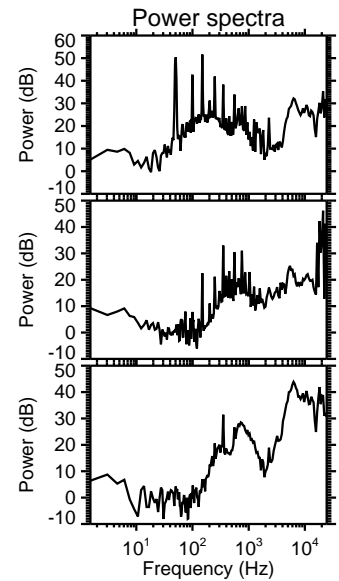
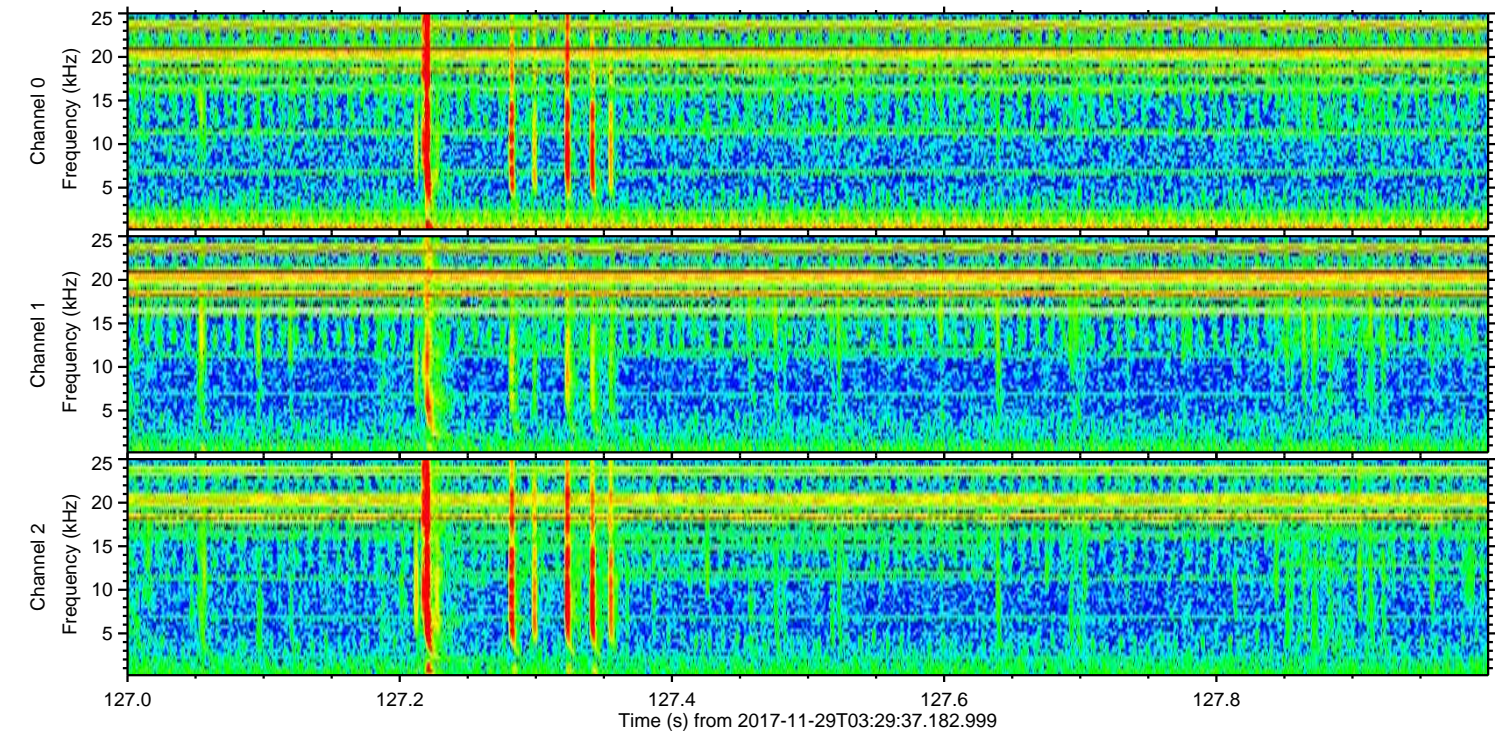
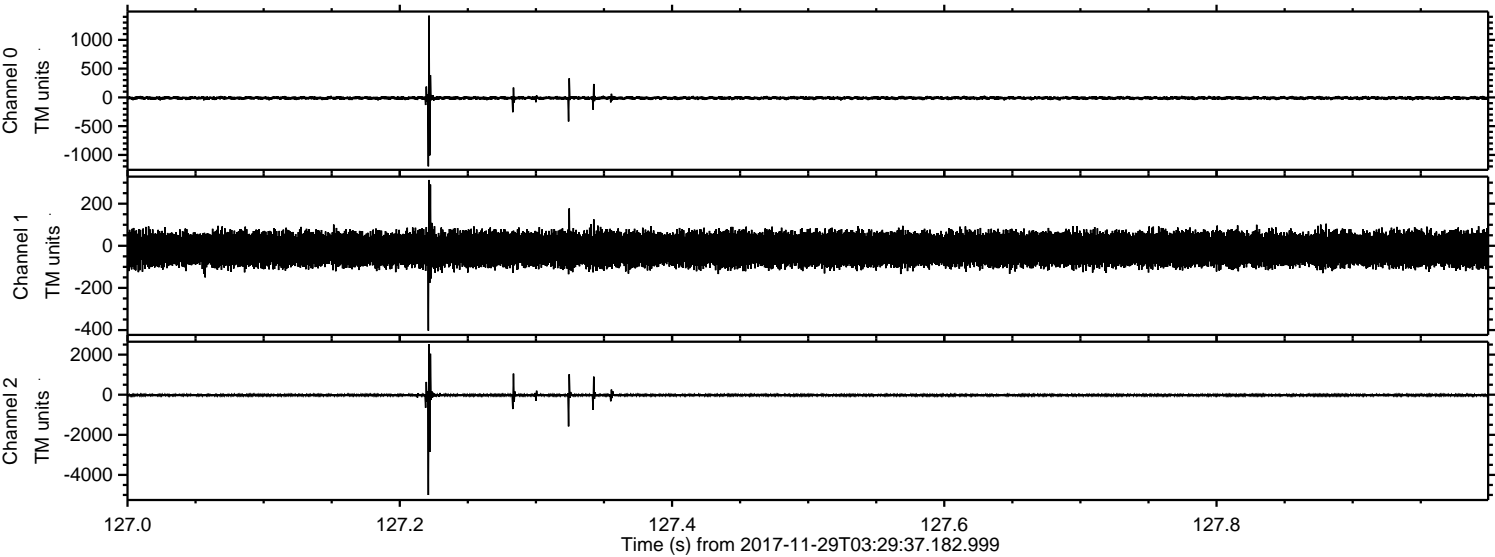

ELMAVAN 3D WAVEFORMS (Measured data sampled at 50 kHz) 51000 packets of 144 samples from 2017-11-29T03:29:37.182.999. Part 11/147

Processed Wed Nov 29 04:37:47 2017 by ELM ver.2012-10-06 from 001__elm20171129_032936__dat00.bin

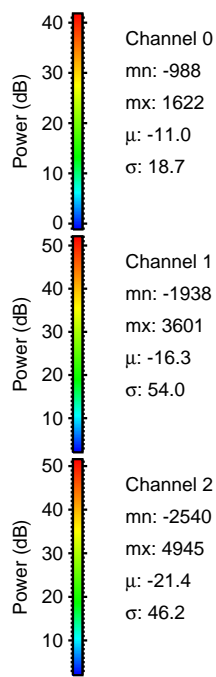
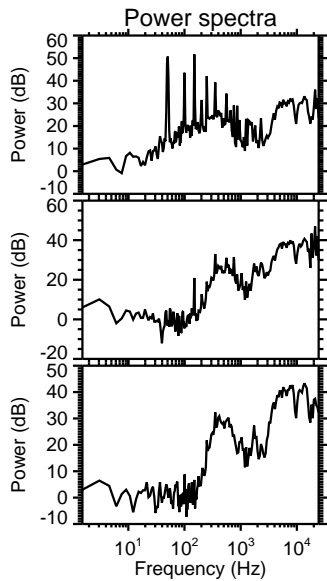
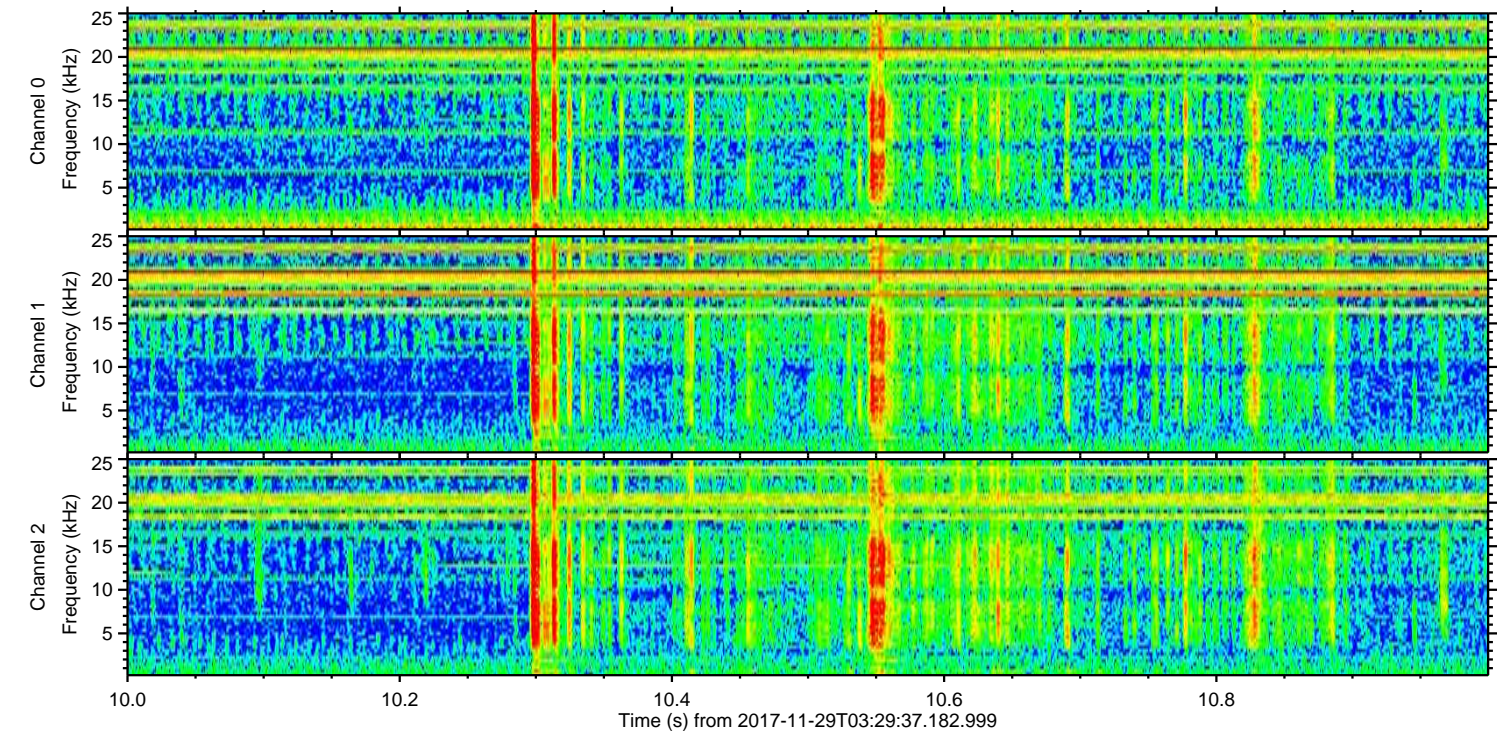
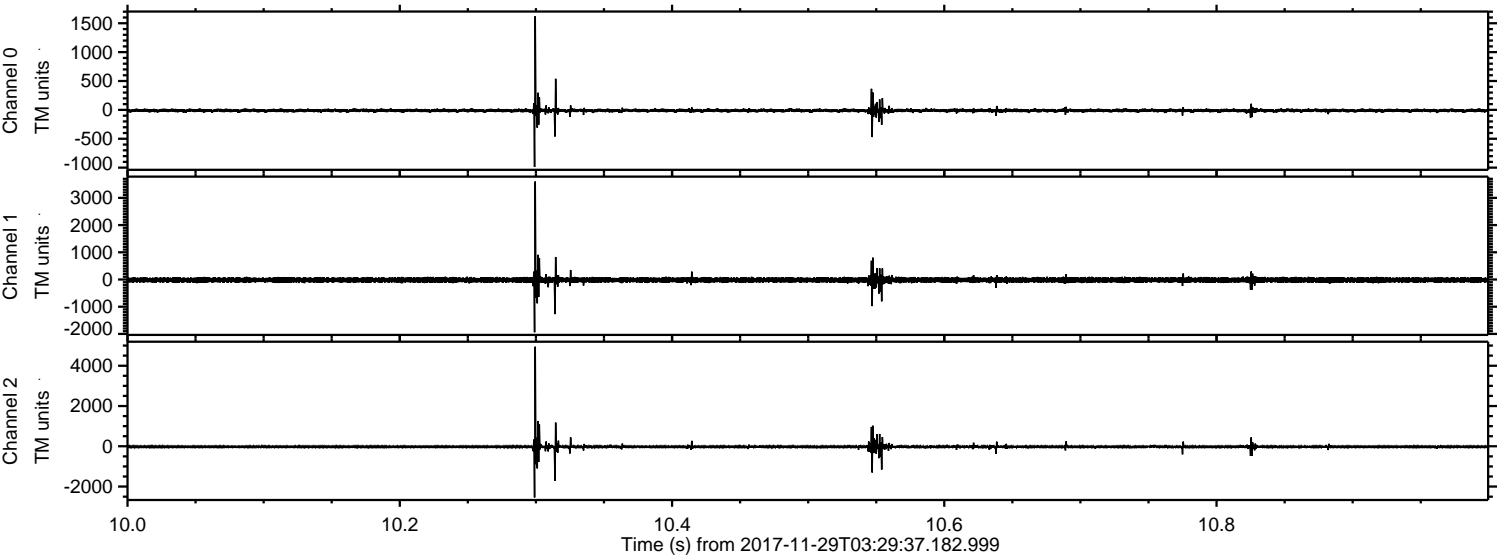

Channel 0
mn: -988
mx: 1622
 μ : -11.0
 σ : 18.7

Channel 1
mn: -1938
mx: 3601
 μ : -16.3
 σ : 54.0

Channel 2
mn: -2540
mx: 4945
 μ : -21.4
 σ : 46.2

ELMAVAN 3D WAVEFORMS (Measured data sampled at 50 kHz) 51000 packets of 144 samples from 2017-11-29T03:29:37.182.999. Part 103/147

Processed Wed Nov 29 04:37:47 2017 by ELM ver.2012-10-06 from 001__elm20171129_032936__dat00.bin

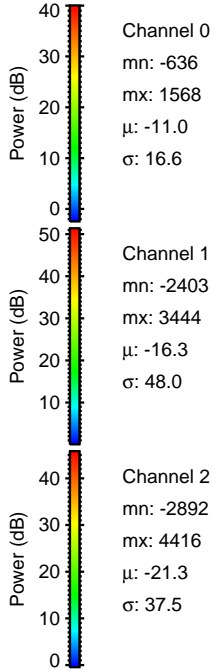
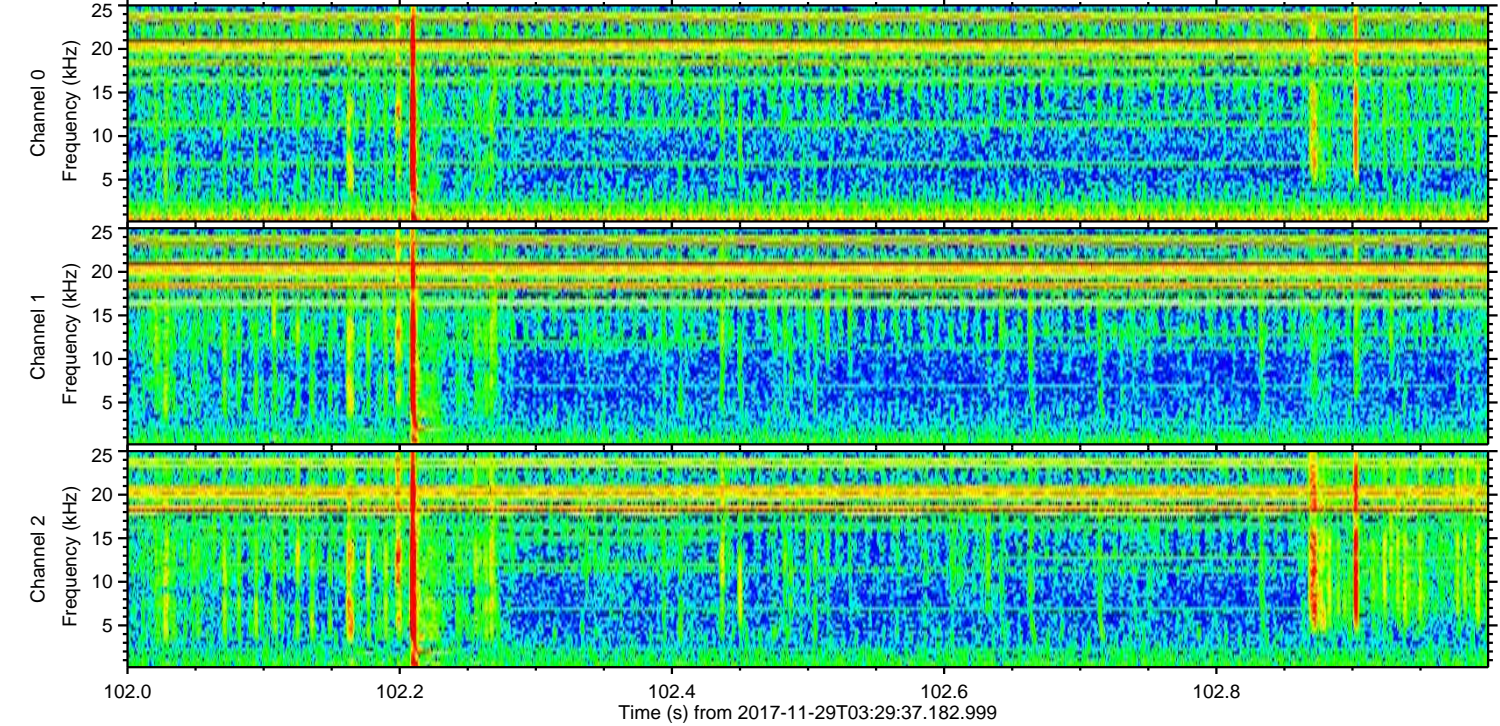
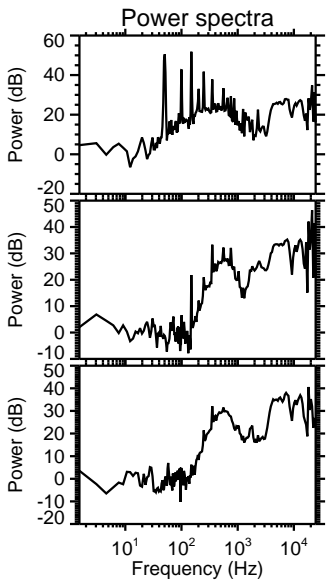
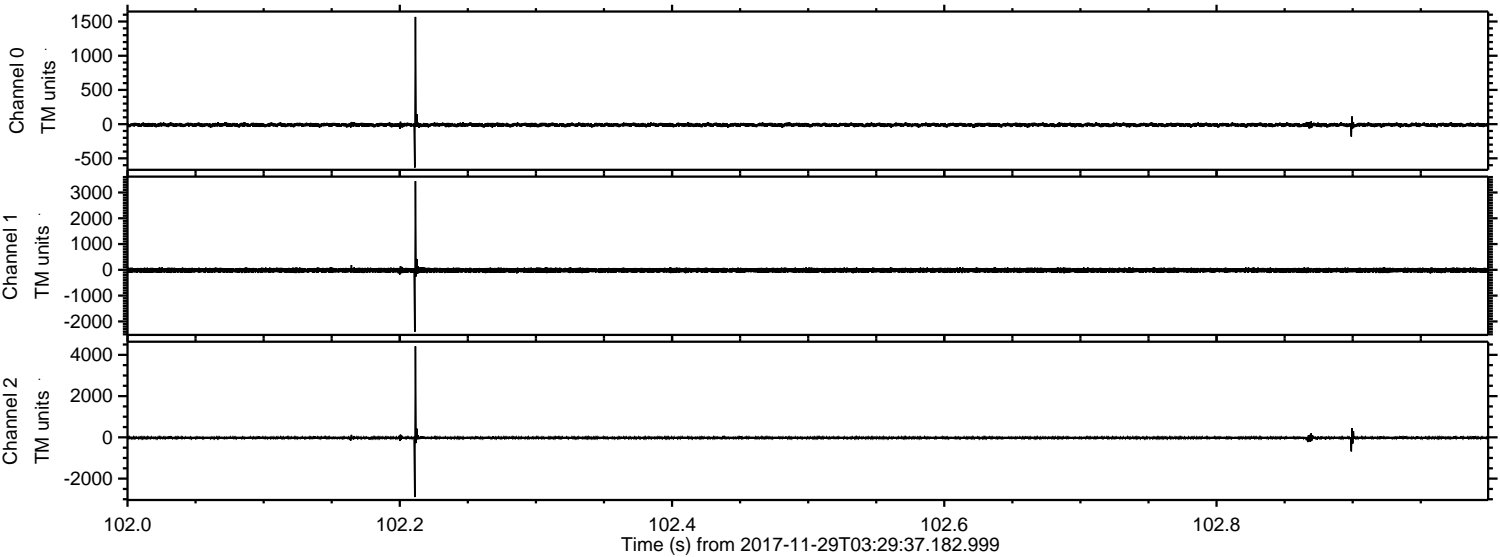

Channel 0
mn: -636
mx: 1568
 μ : -11.0
 σ : 16.6

Channel 1
mn: -2403
mx: 3444
 μ : -16.3
 σ : 48.0

Channel 2
mn: -2892
mx: 4416
 μ : -21.3
 σ : 37.5

Processed Wed Nov 29 04:37:48 2017 by ELM ver.2012-10-06 from 001__elm20171129_032936__dat00.bin

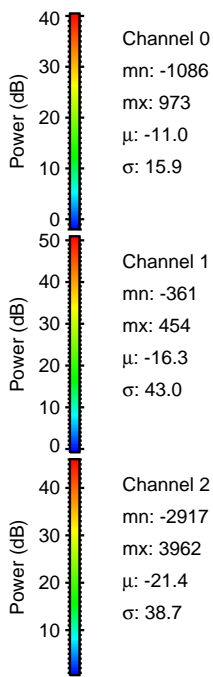
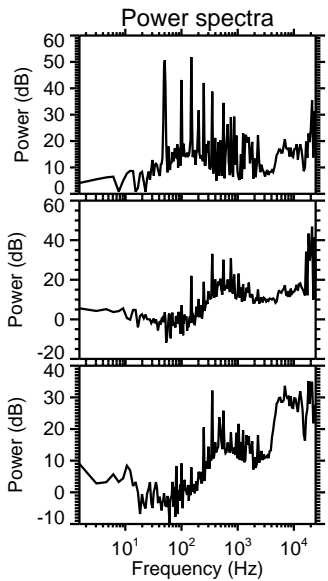
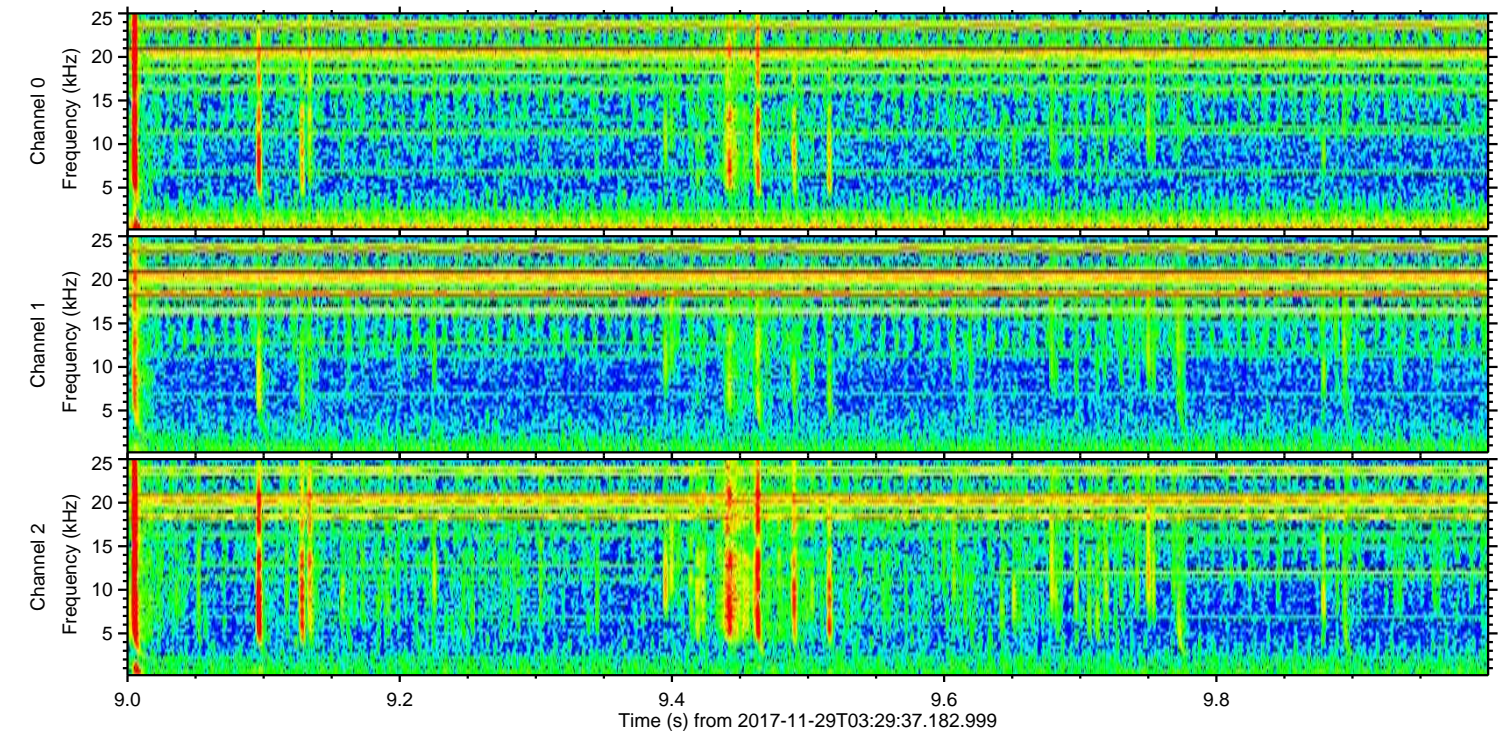
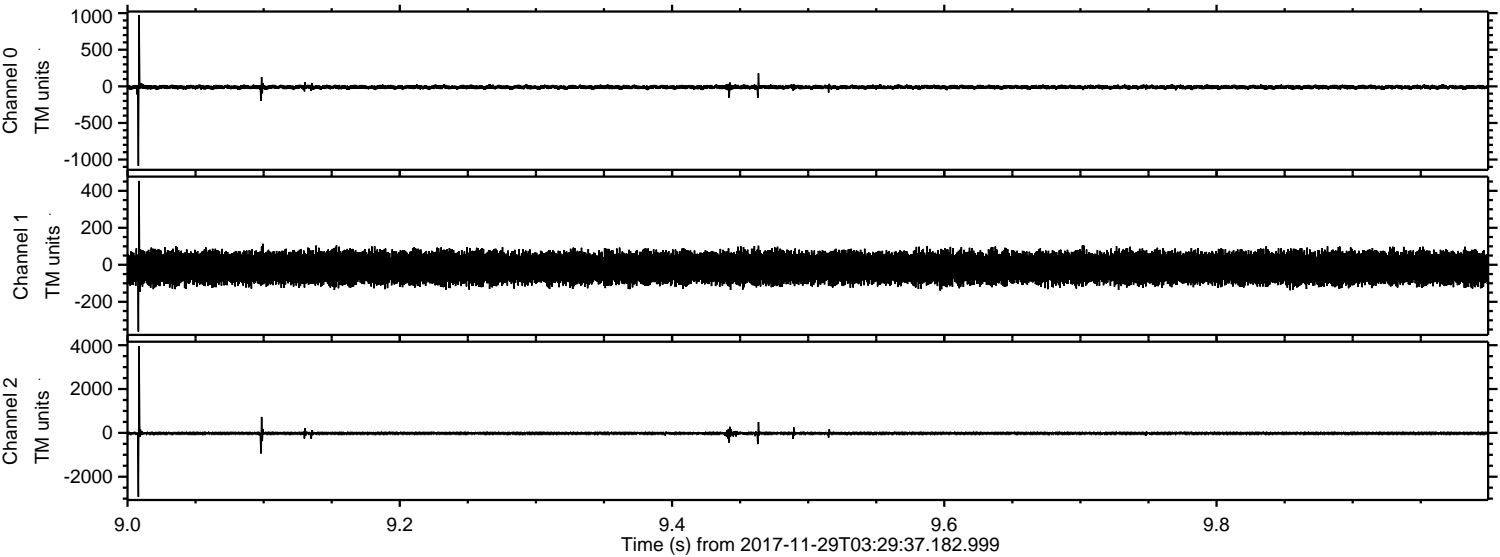

Channel 0
mn: -1086
mx: 973
 μ : -11.0
 σ : 15.9

Channel 1
mn: -361
mx: 454
 μ : -16.3
 σ : 43.0

Channel 2
mn: -2917
mx: 3962
 μ : -21.4
 σ : 38.7

ELMAVAN 3D WAVEFORMS (Measured data sampled at 50 kHz) 51000 packets of 144 samples from 2017-11-29T03:29:37.182.999. Part 9/147

Processed Wed Nov 29 04:37:48 2017 by ELM ver.2012-10-06 from 001__elm20171129_032936__dat00.bin

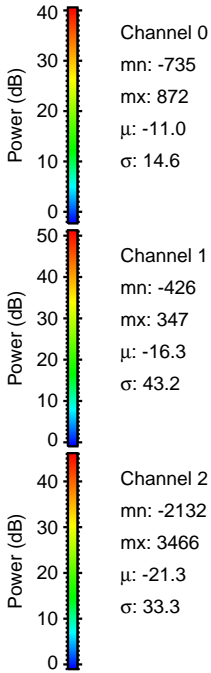
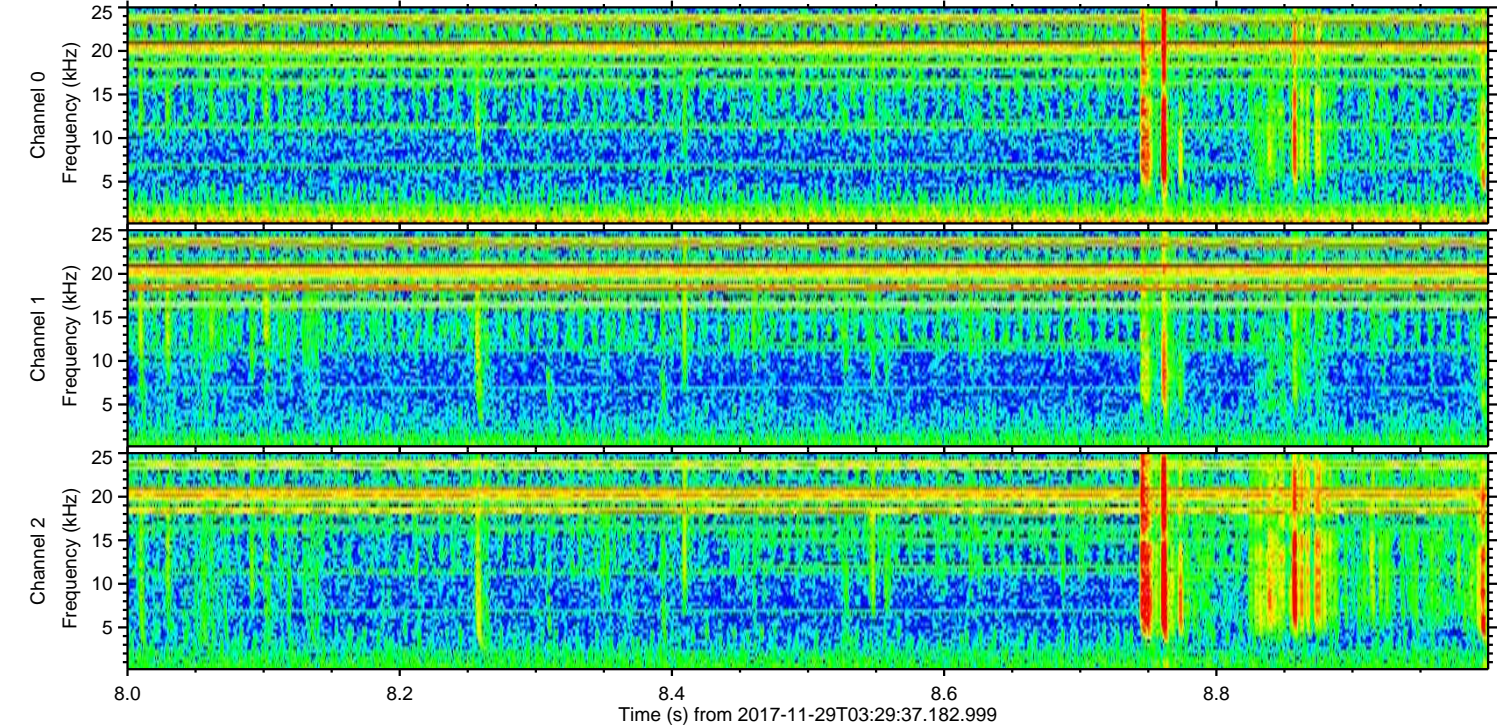
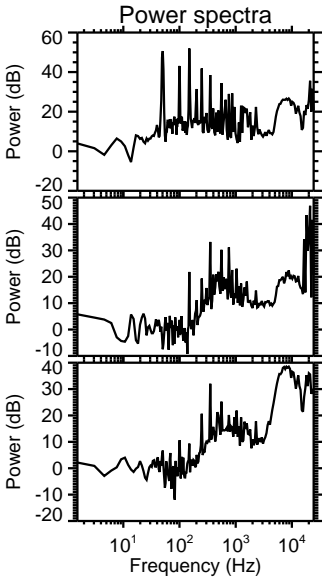
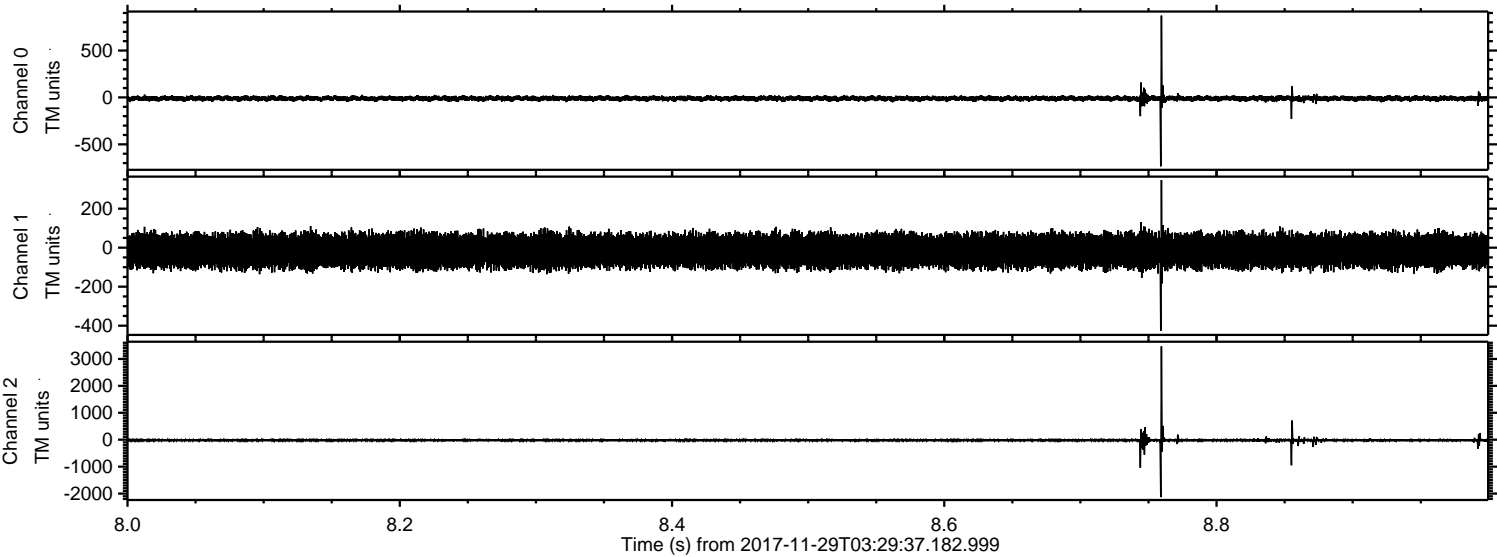

ELMAVAN 3D WAVEFORMS (Measured data sampled at 50 kHz) 51000 packets of 144 samples from 2017-11-29T03:29:37.182.999. Part 138/147

