

ELMAVAN 3D WAVEFORMS (Measured data sampled at 50 kHz) 51000 packets of 144 samples from 2017-11-29T00:04:27.816.999.

Processed Wed Nov 29 01:12:38 2017 by ELM ver.2012-10-06 from 001__elm20171129_000426__dat00.bin

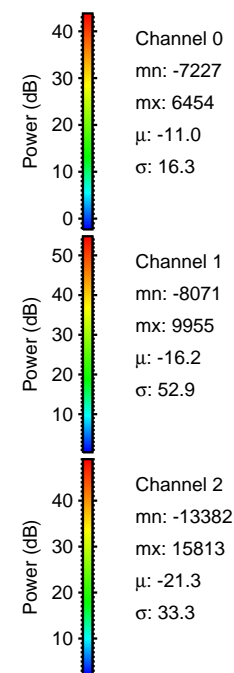
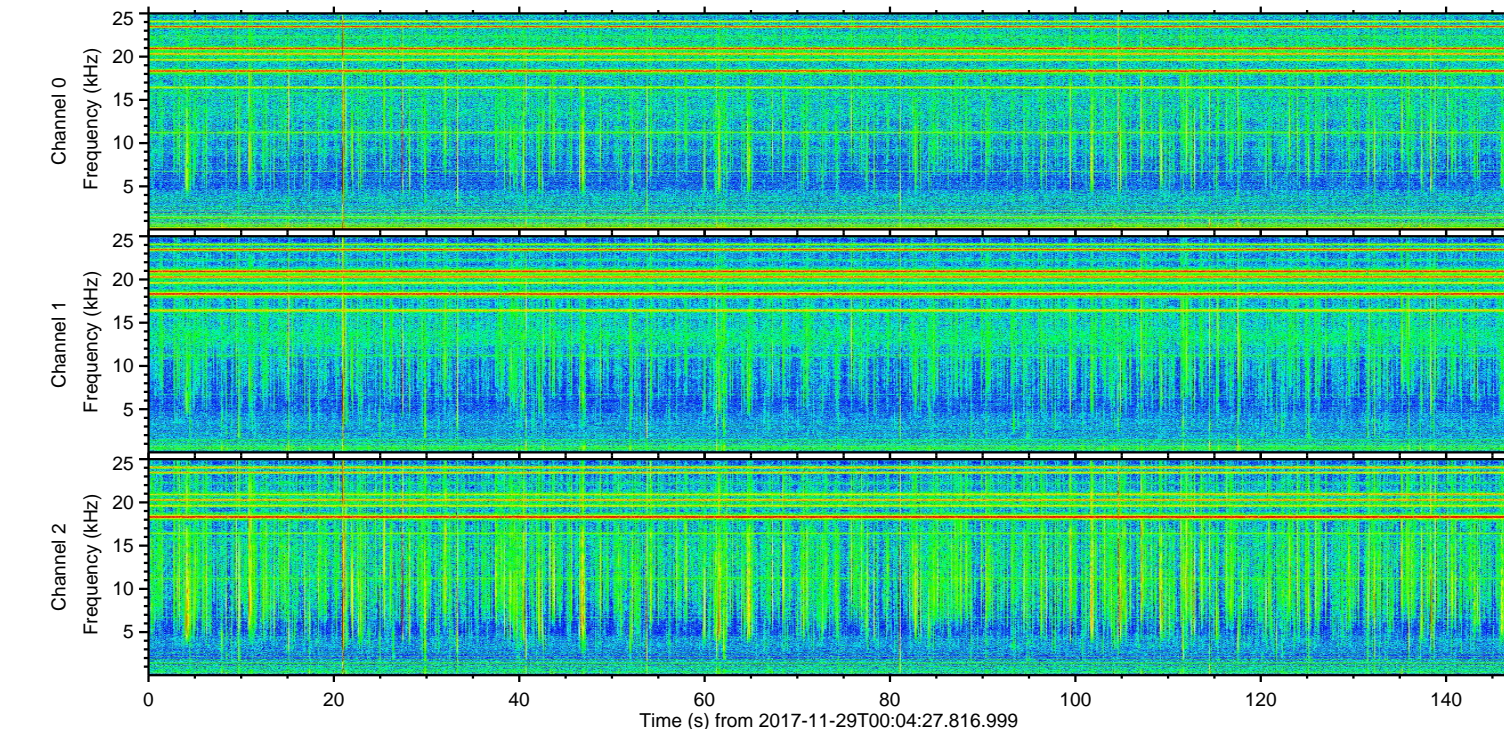
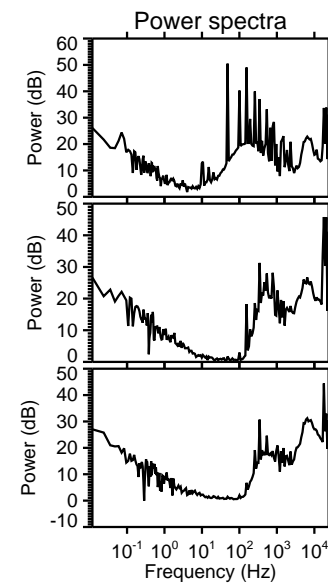
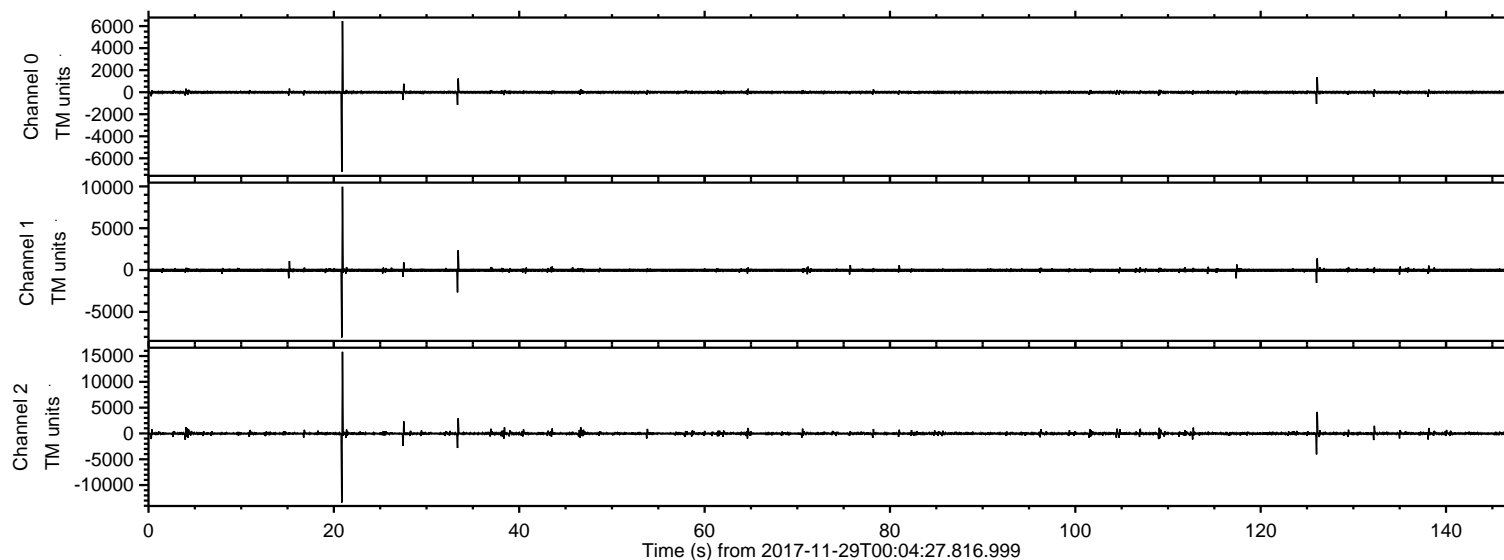

ELMAVAN 3D WAVEFORMS (Measured data sampled at 50 kHz) 51000 packets of 144 samples from 2017-11-29T00:04:27.816.999. Part 21/147

Processed Wed Nov 29 01:12:43 2017 by ELM ver.2012-10-06 from 001__elm20171129_000426__dat00.bin

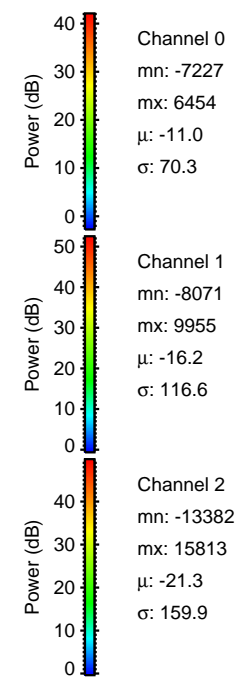
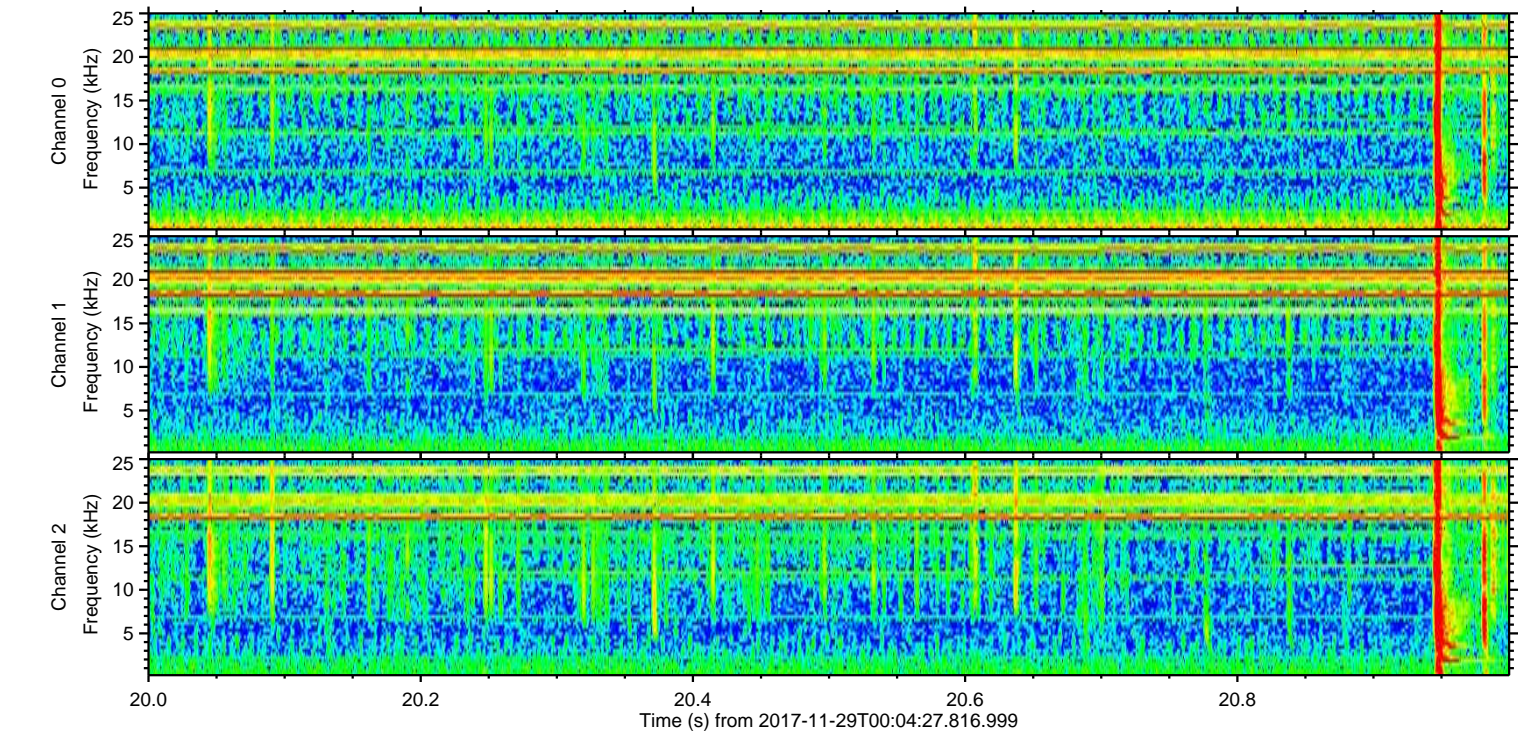
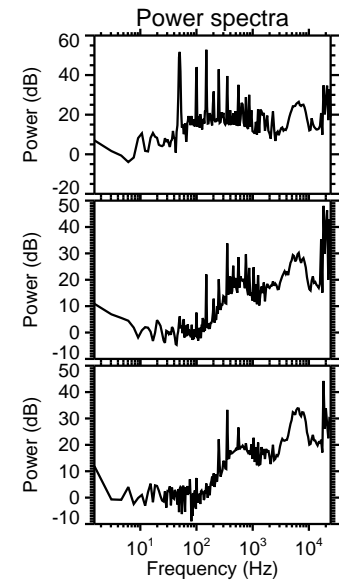
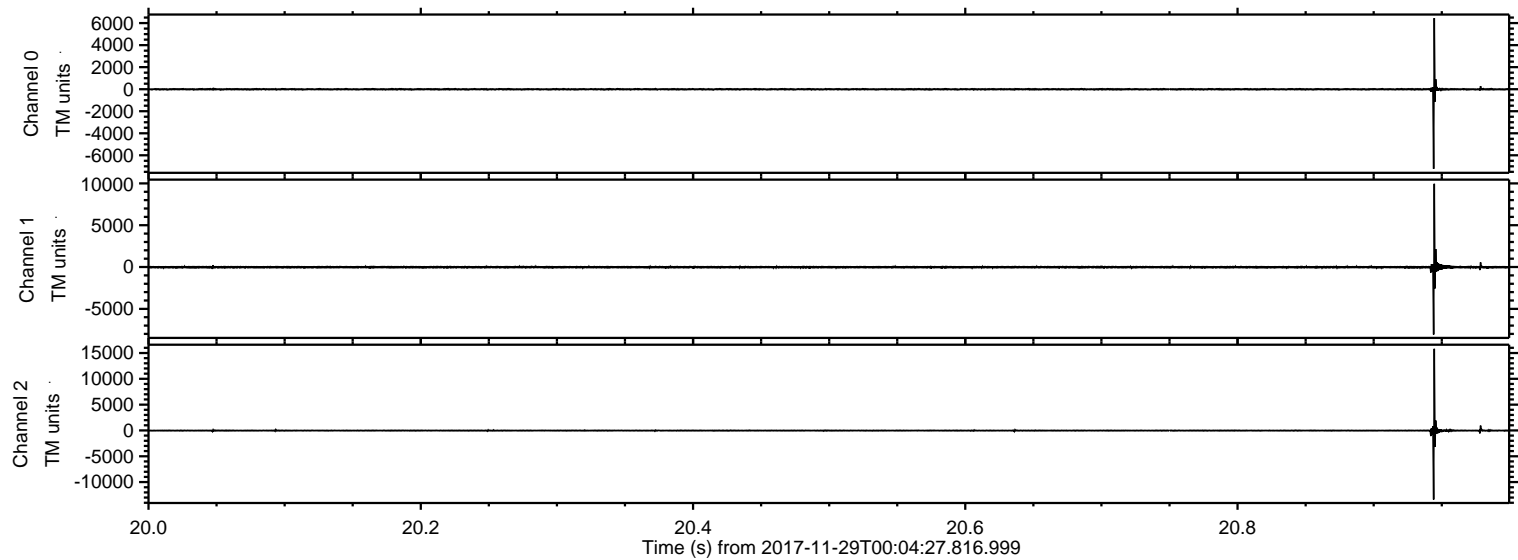

ELMAVAN 3D WAVEFORMS (Measured data sampled at 50 kHz) 51000 packets of 144 samples from 2017-11-29T00:04:27.816.999. Part 127/147

Processed Wed Nov 29 01:12:44 2017 by ELM ver.2012-10-06 from 001__elm20171129_000426__dat00.bin

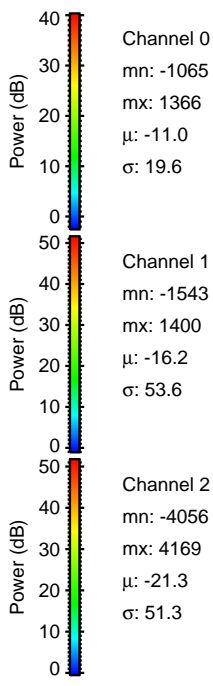
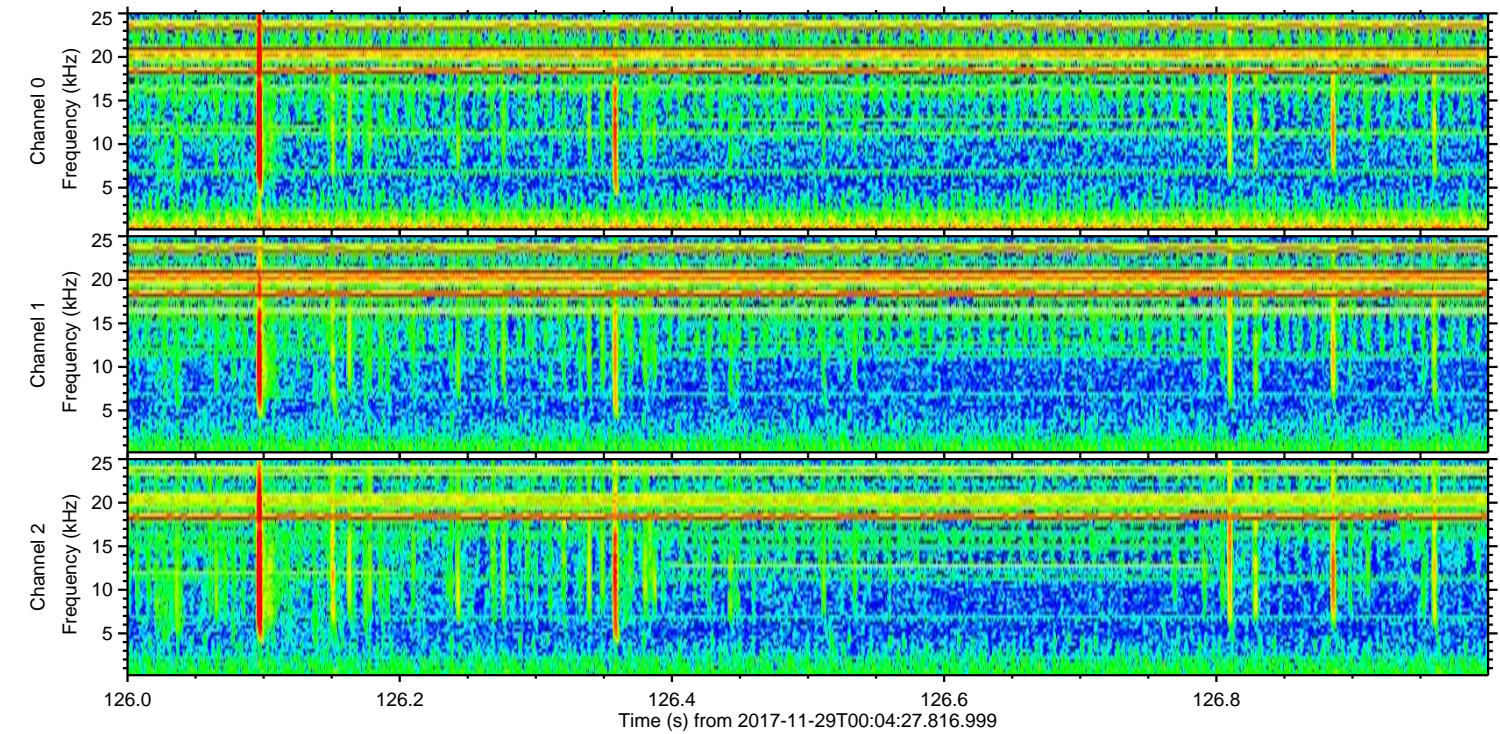
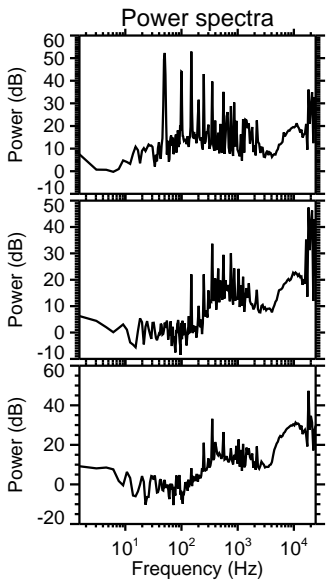
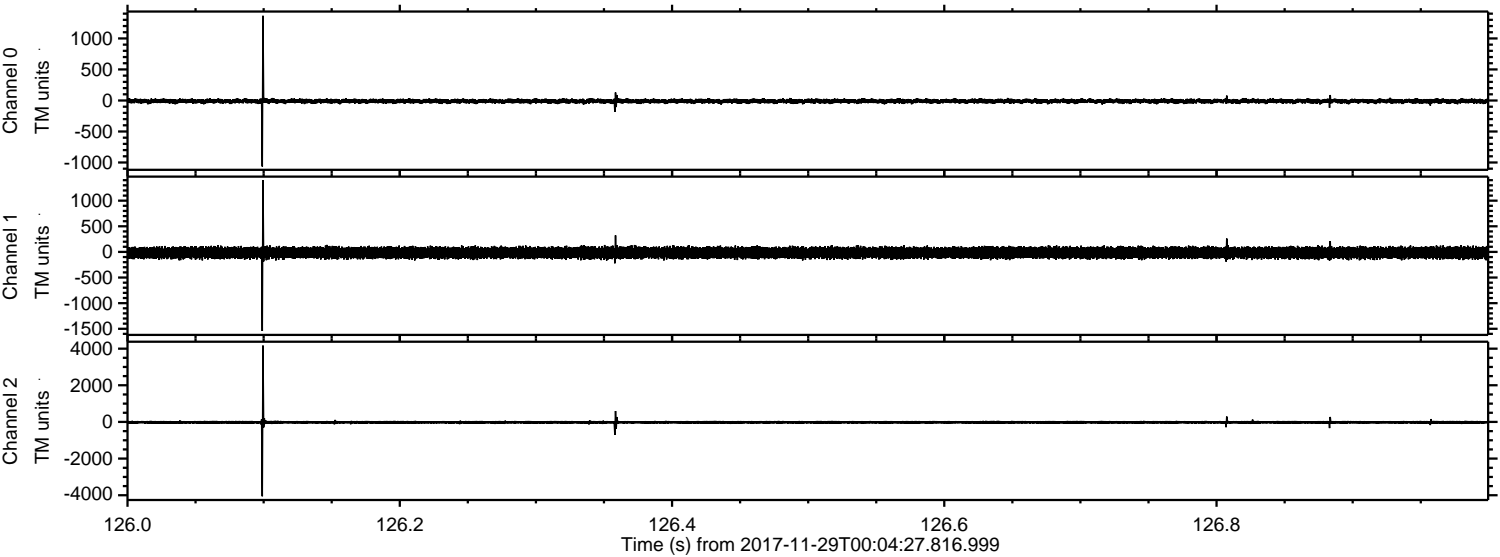

Processed Wed Nov 29 01:12:45 2017 by ELM ver.2012-10-06 from 001__elm20171129_000426__dat00.bin

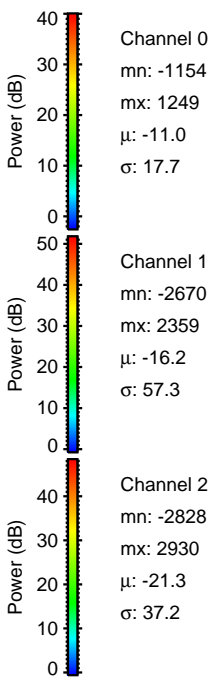
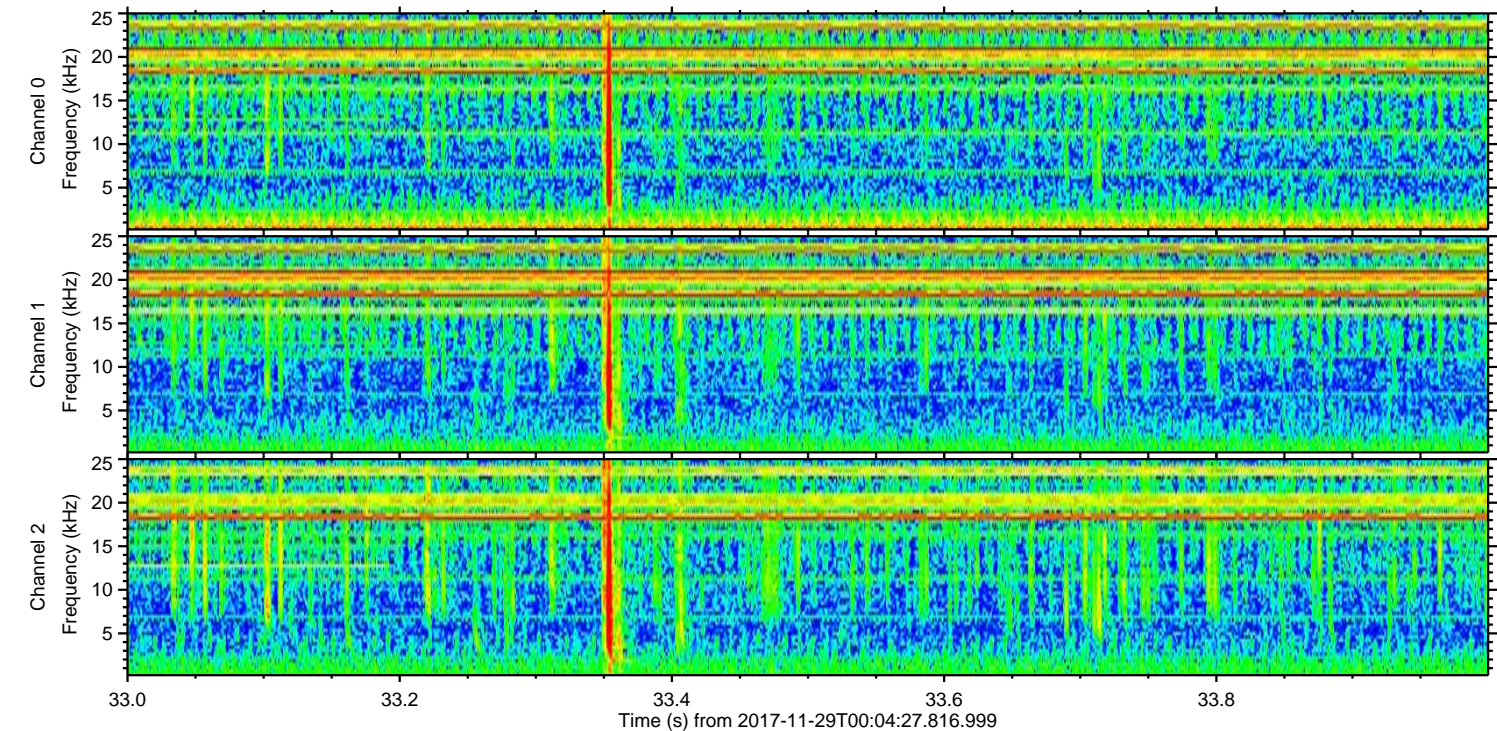
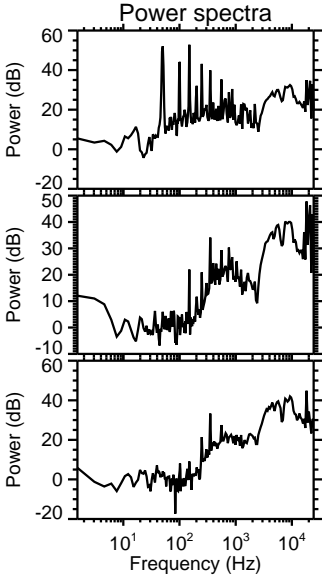
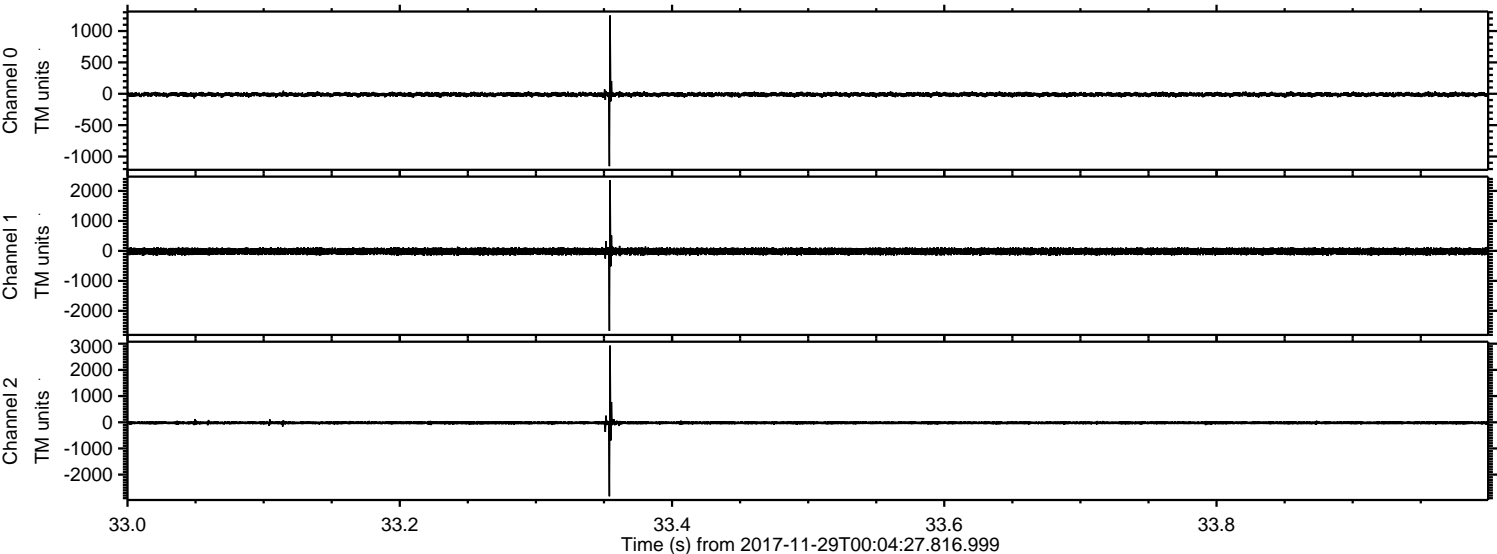

Processed Wed Nov 29 01:12:45 2017 by ELM ver.2012-10-06 from 001__elm20171129_000426__dat00.bin

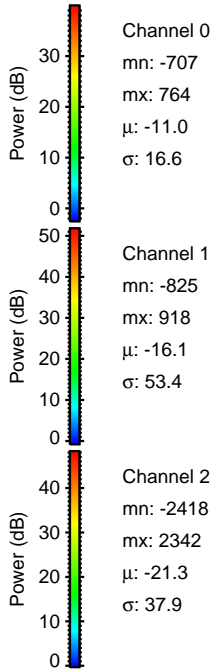
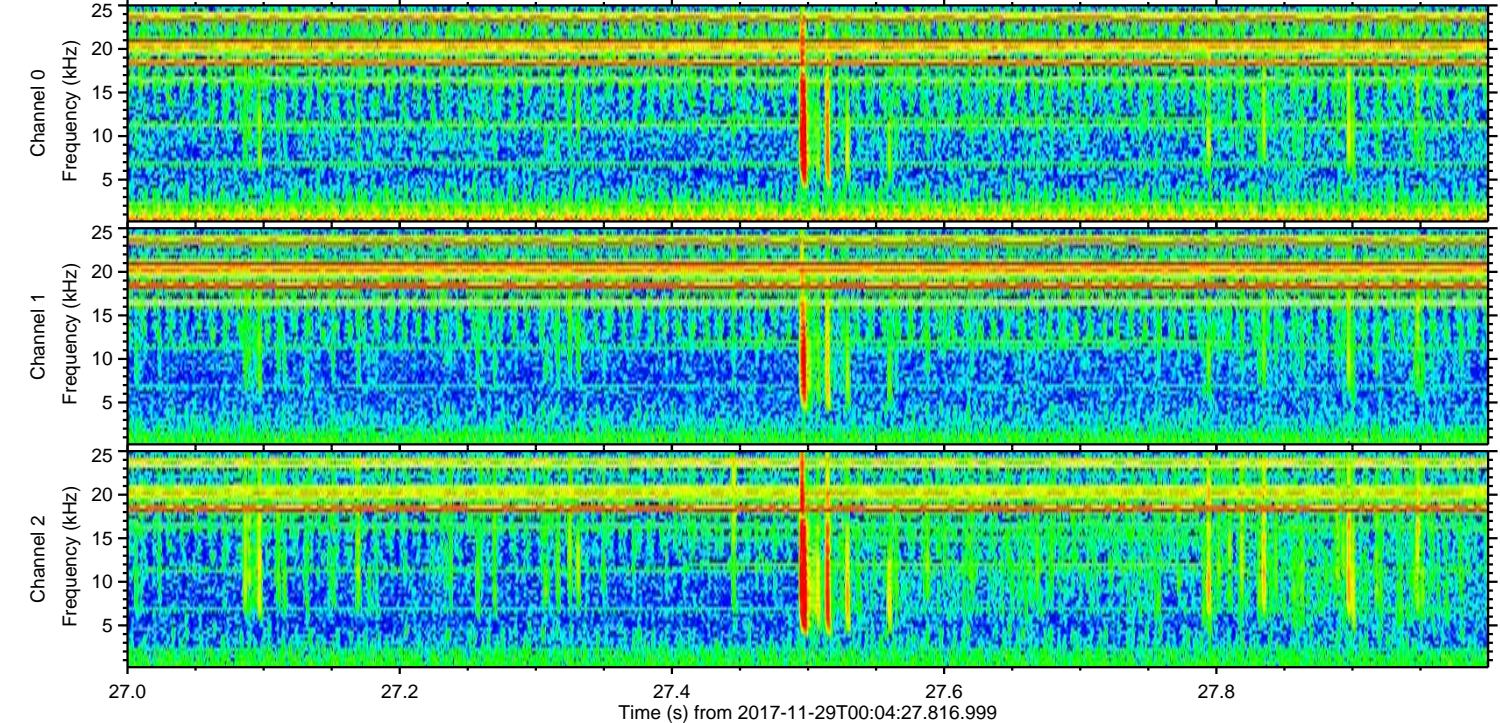
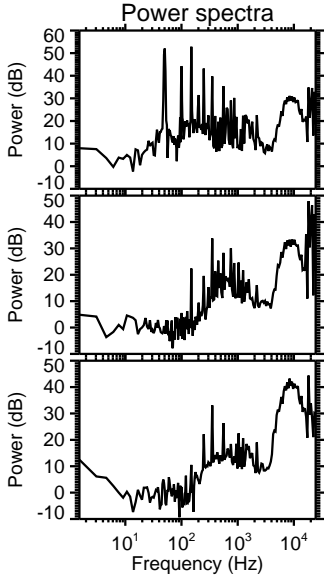
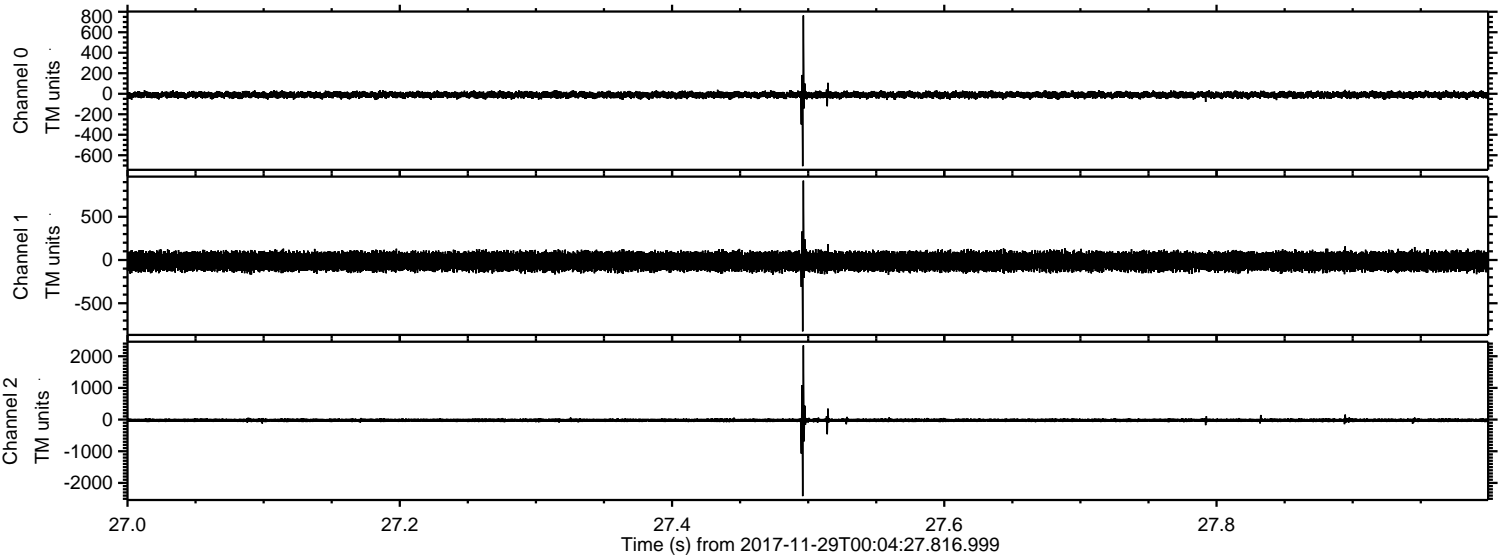

ELMAVAN 3D WAVEFORMS (Measured data sampled at 50 kHz) 51000 packets of 144 samples from 2017-11-29T00:04:27.816.999. Part 22/147

Processed Wed Nov 29 01:12:46 2017 by ELM ver.2012-10-06 from 001__elm20171129_000426__dat00.bin

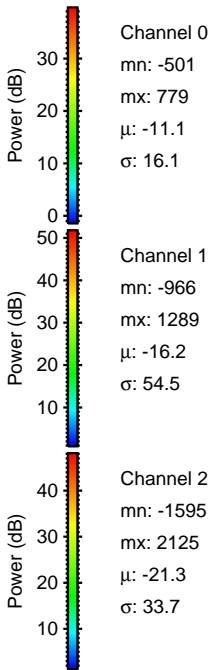
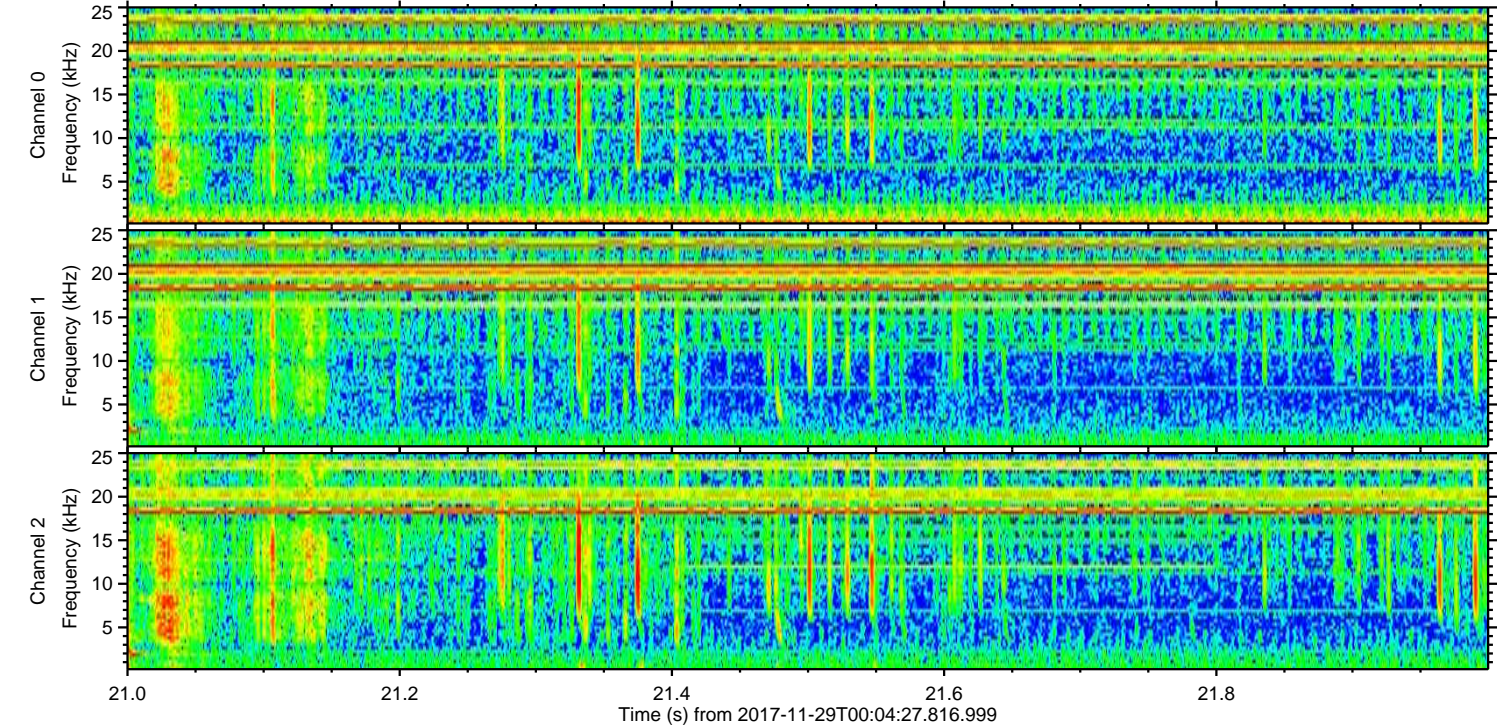
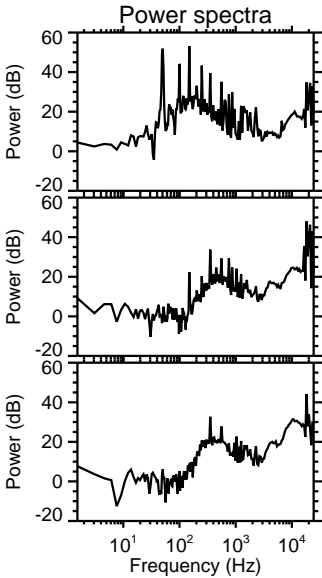
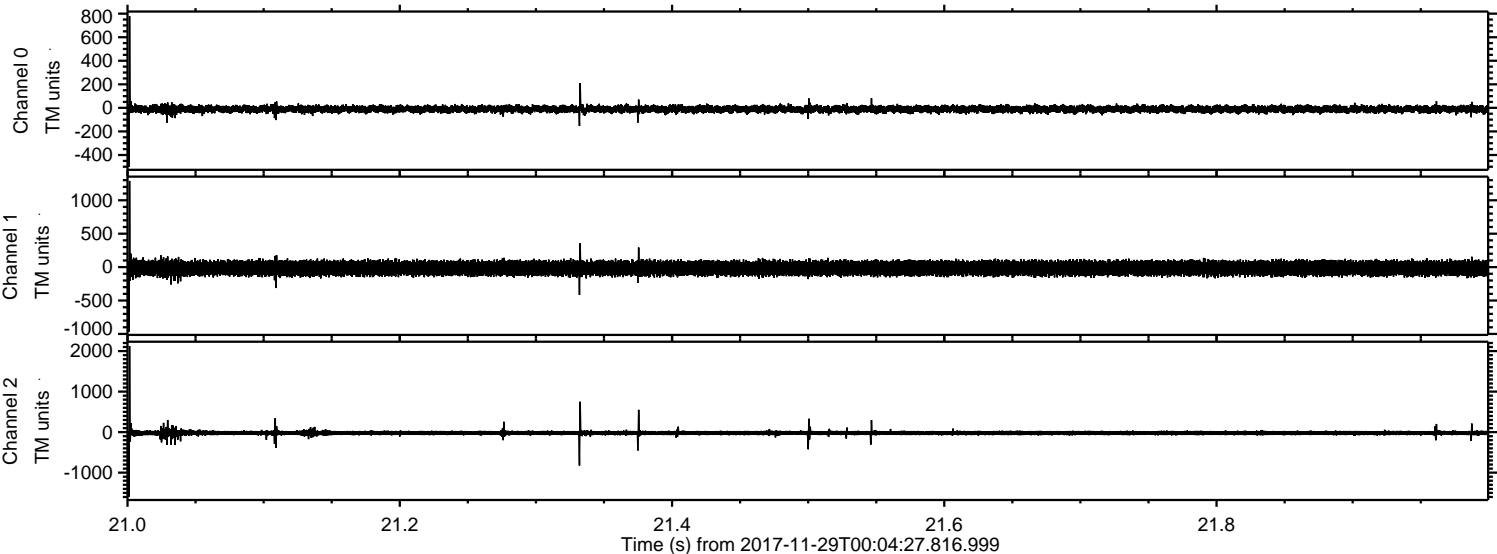

ELMAVAN 3D WAVEFORMS (Measured data sampled at 50 kHz) 51000 packets of 144 samples from 2017-11-29T00:04:27.816.999. Part 133/147

Processed Wed Nov 29 01:12:46 2017 by ELM ver.2012-10-06 from 001__elm20171129_000426__dat00.bin

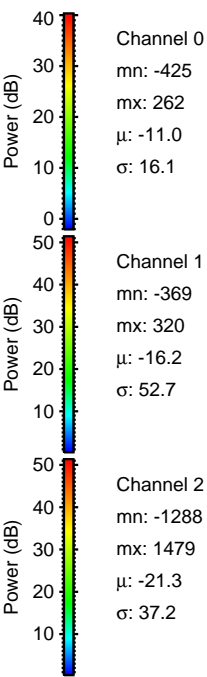
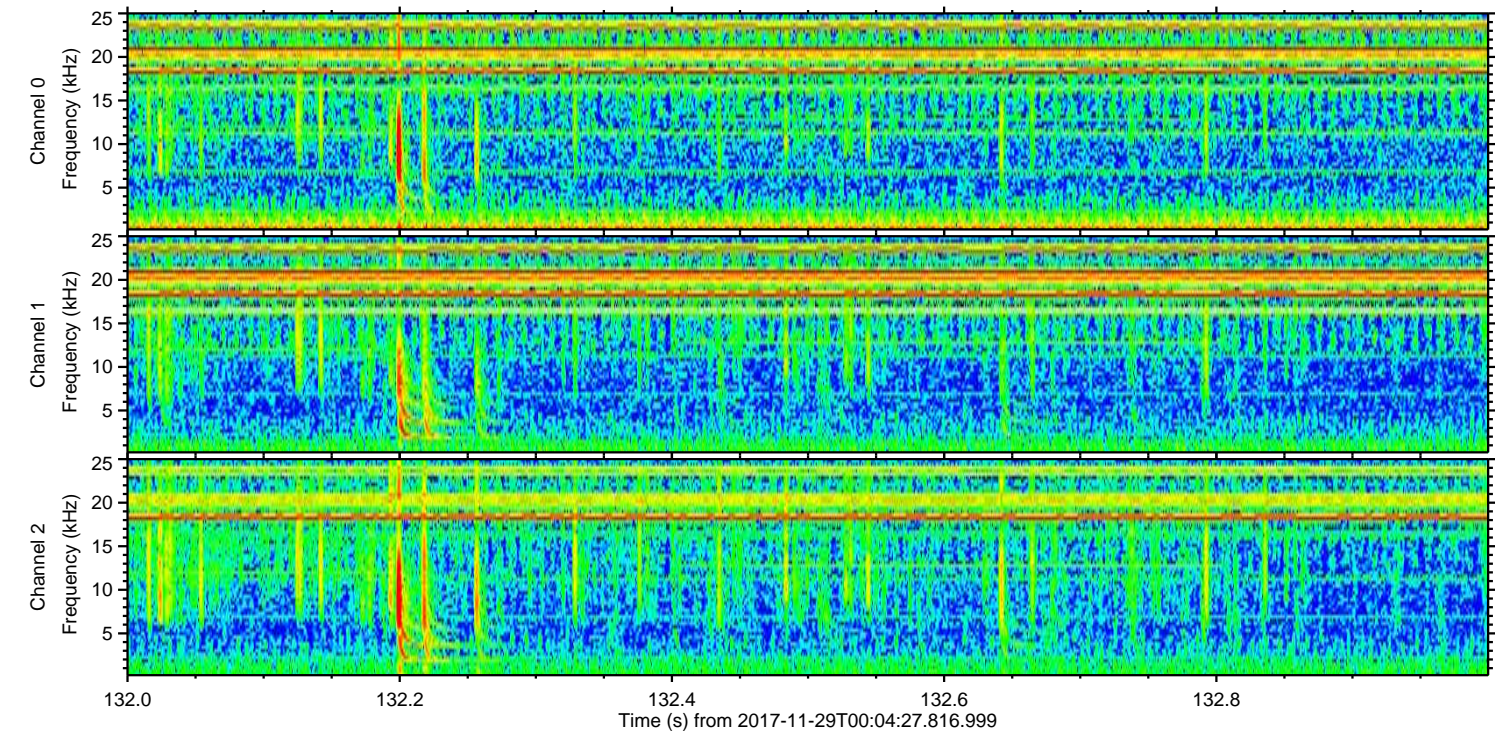
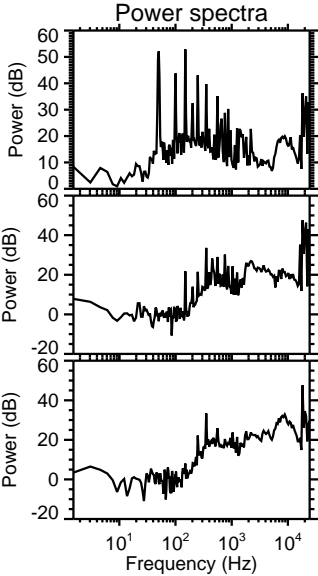
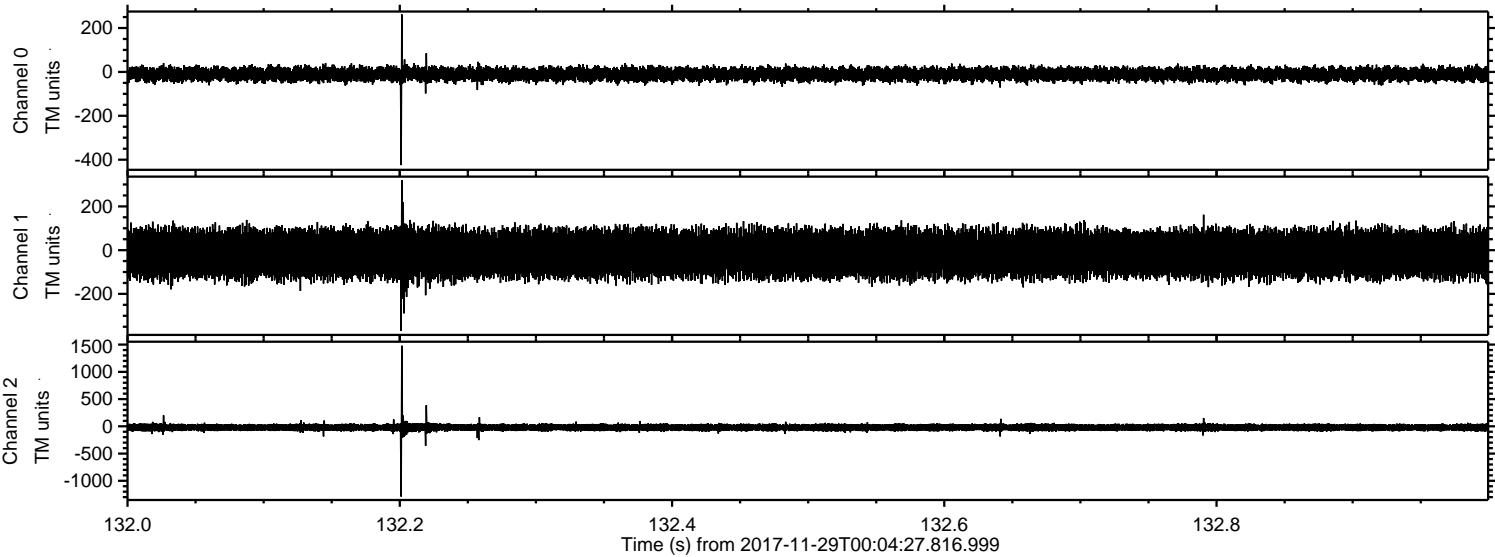

Processed Wed Nov 29 01:12:47 2017 by ELM ver.2012-10-06 from 001__elm20171129_000426__dat00.bin

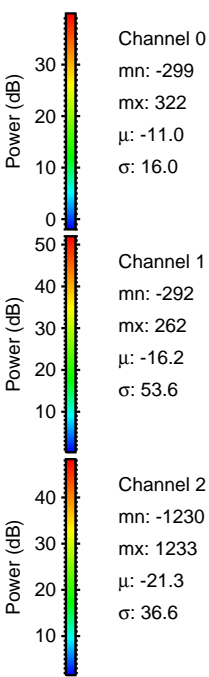
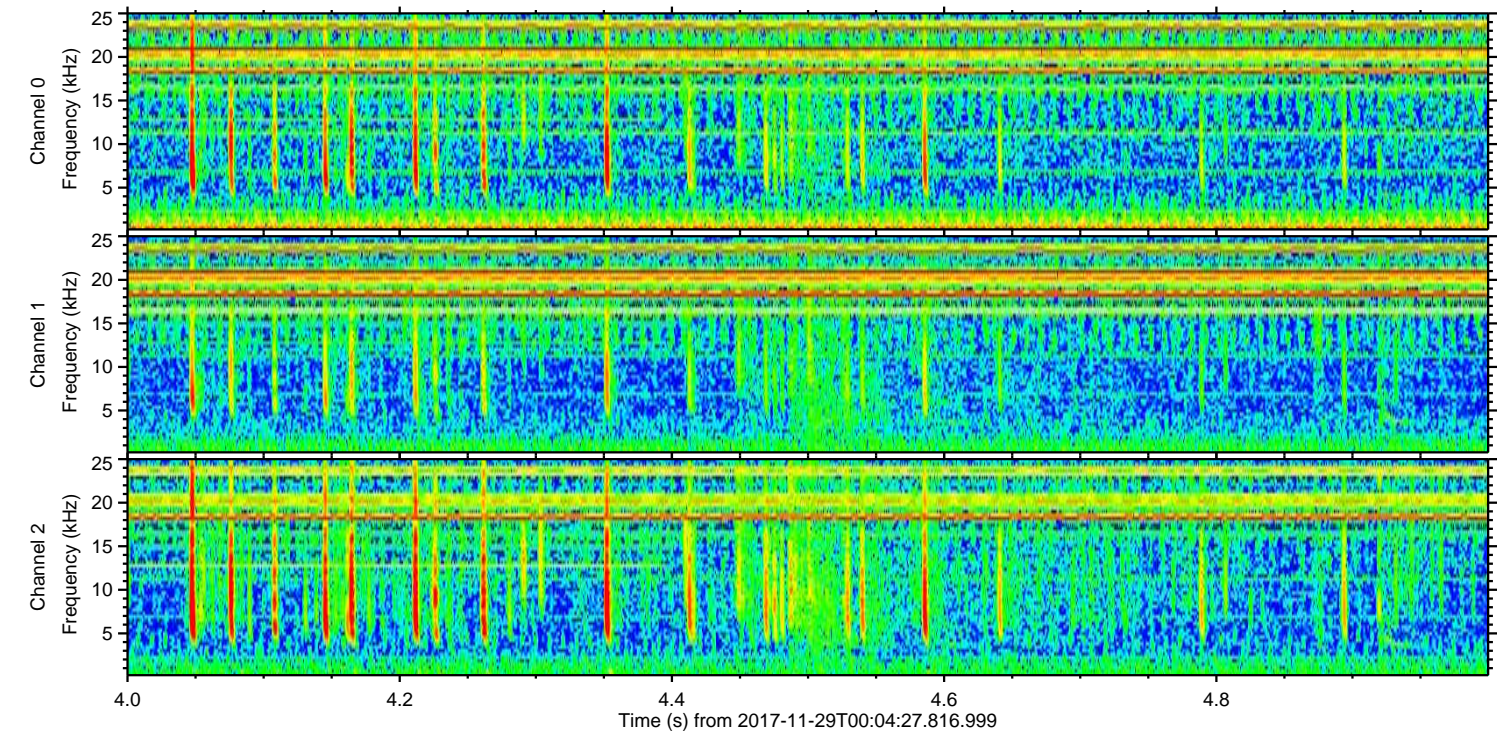
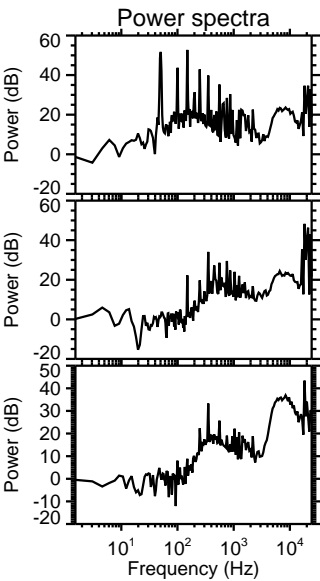
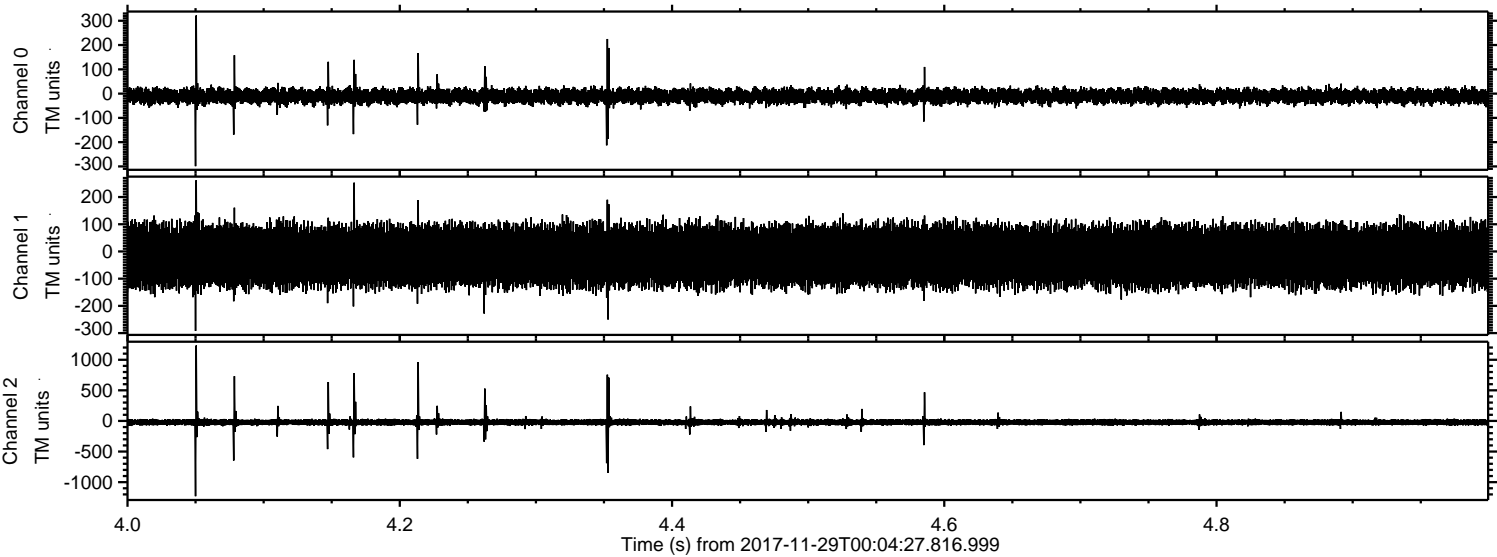

Processed Wed Nov 29 01:12:48 2017 by ELM ver.2012-10-06 from 001__elm20171129_000426__dat00.bin

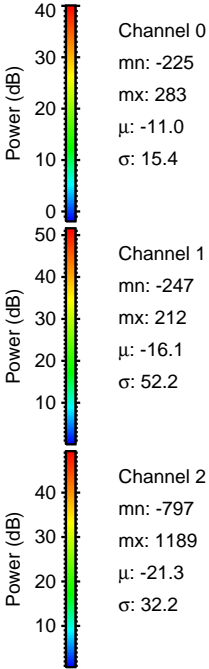
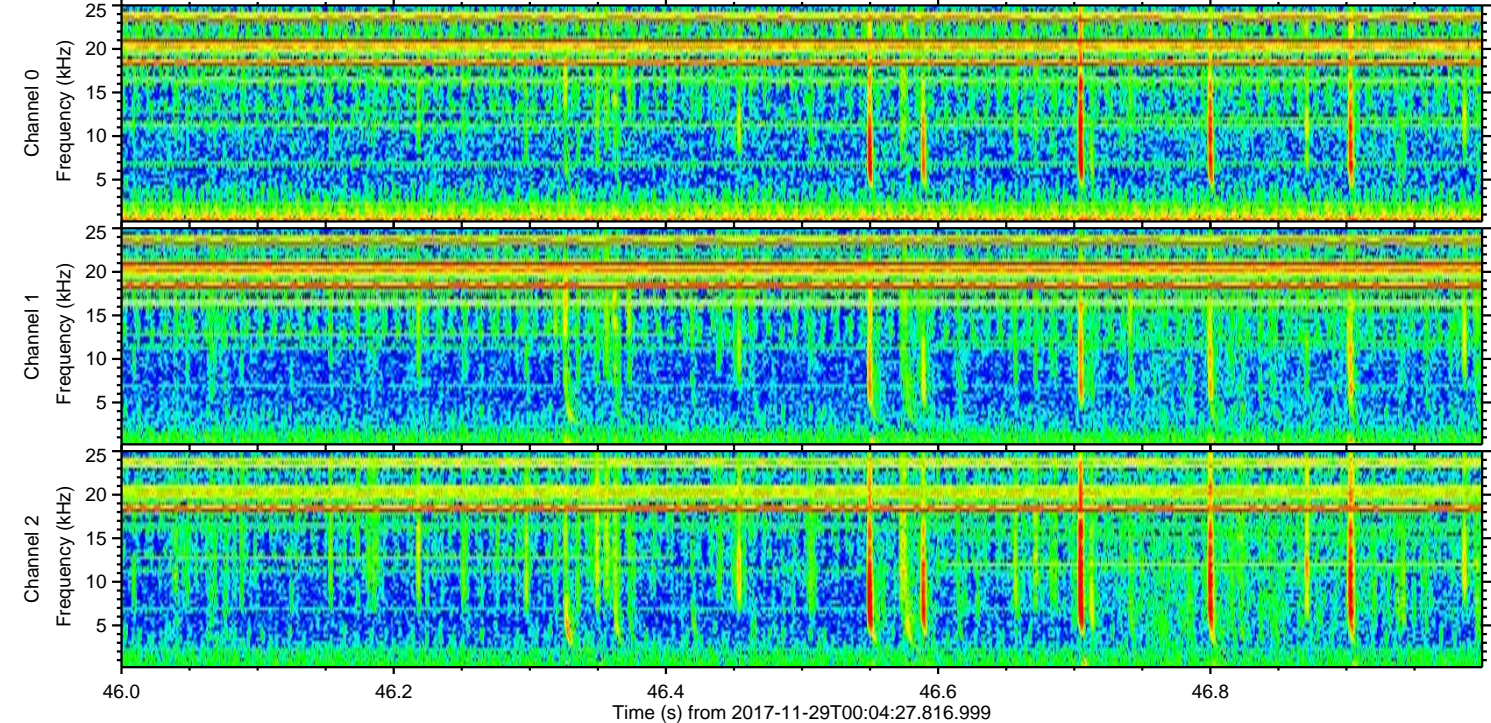
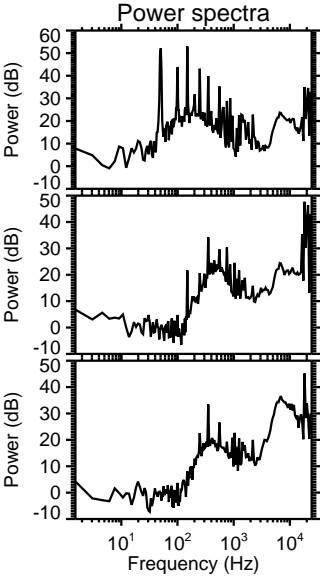
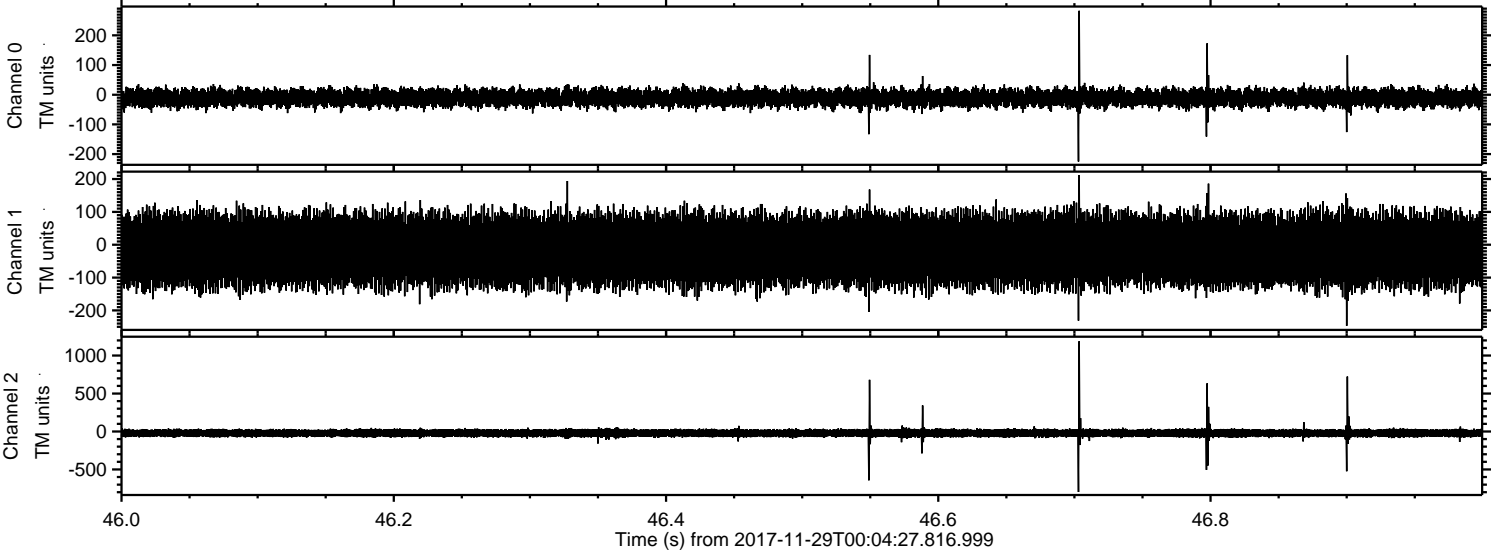

Processed Wed Nov 29 01:12:48 2017 by ELM ver.2012-10-06 from 001__elm20171129_000426__dat00.bin

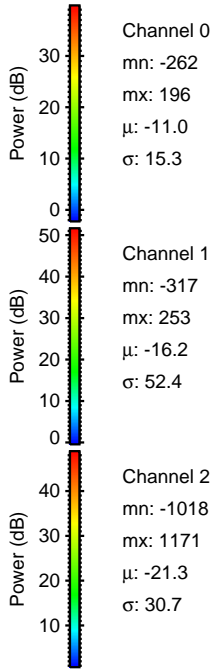
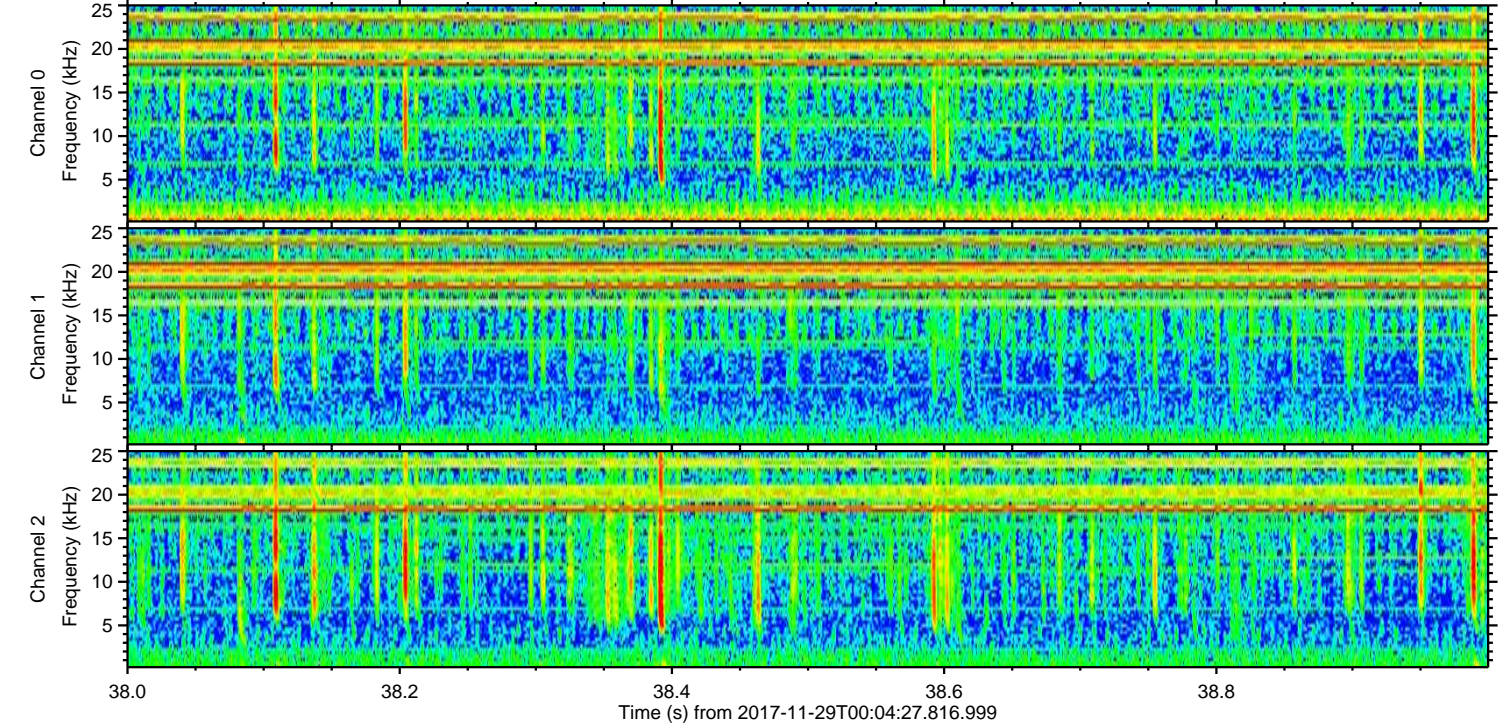
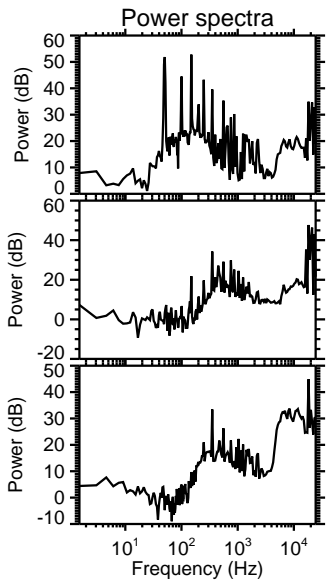
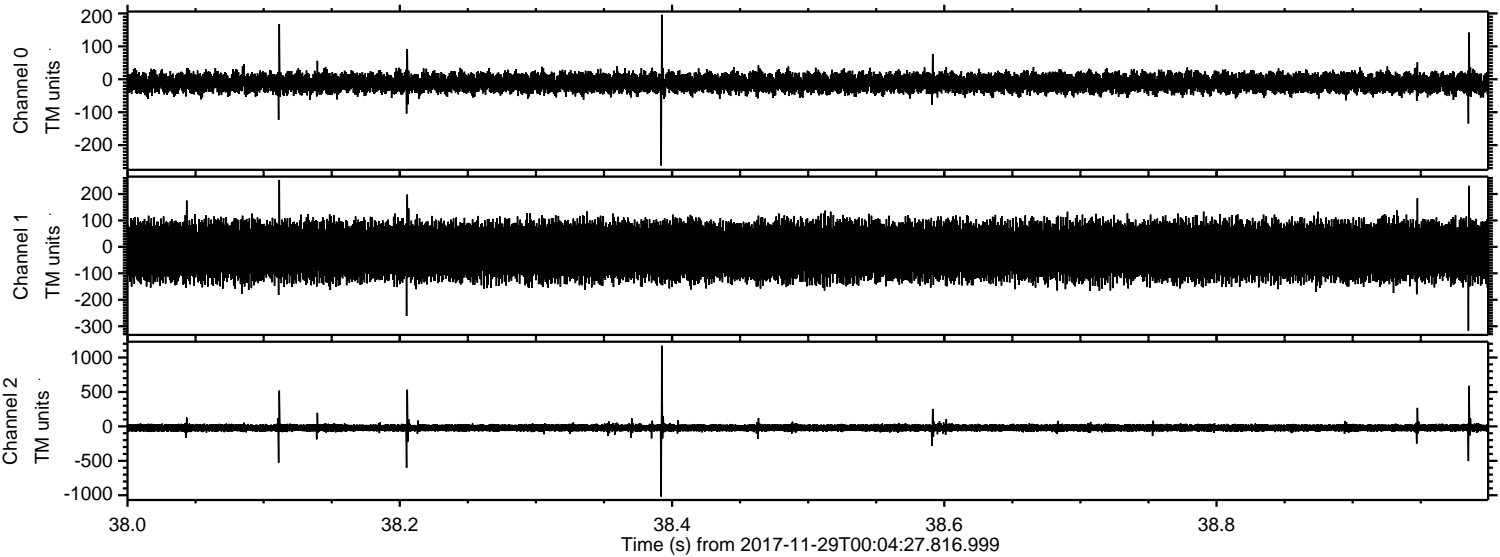

Channel 0
mn: -262
mx: 196
 μ : -11.0
 σ : 15.3

Channel 1
mn: -317
mx: 253
 μ : -16.2
 σ : 52.4

Channel 2
mn: -1018
mx: 1171
 μ : -21.3
 σ : 30.7

