

# ELMAVAN 3D WAVEFORMS (Measured data sampled at 50 kHz) 51000 packets of 144 samples from 2017-11-28T19:09:14.322.000.

Processed Tue Nov 28 20:16:51 2017 by ELM ver.2012-10-06 from 001\_\_elm20171128\_190913\_\_dat00.bin

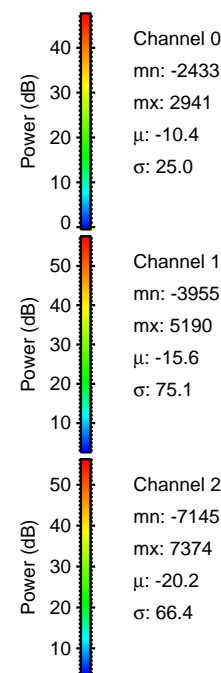

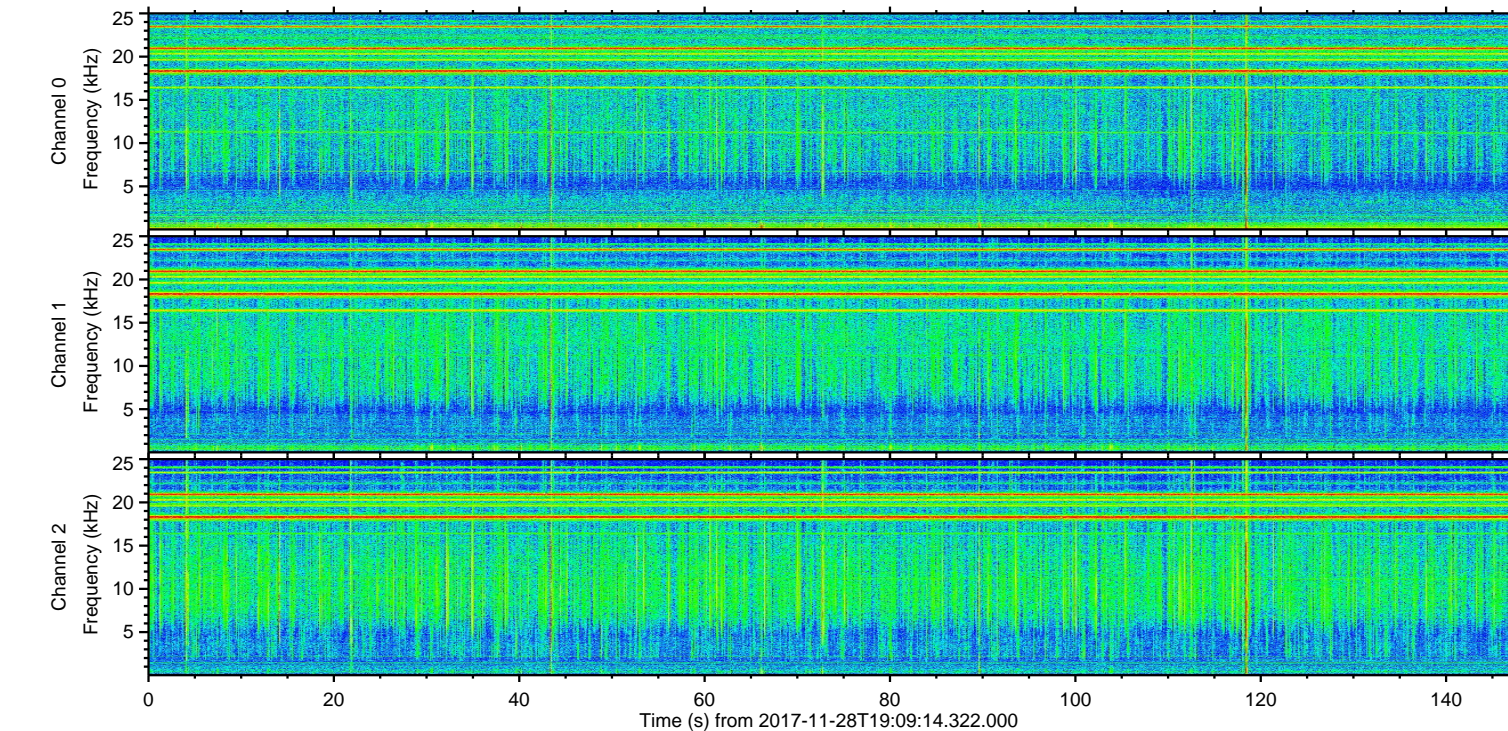
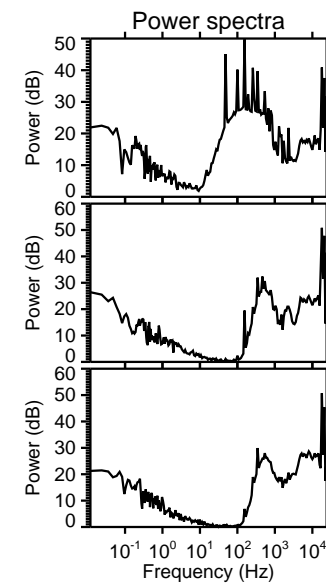
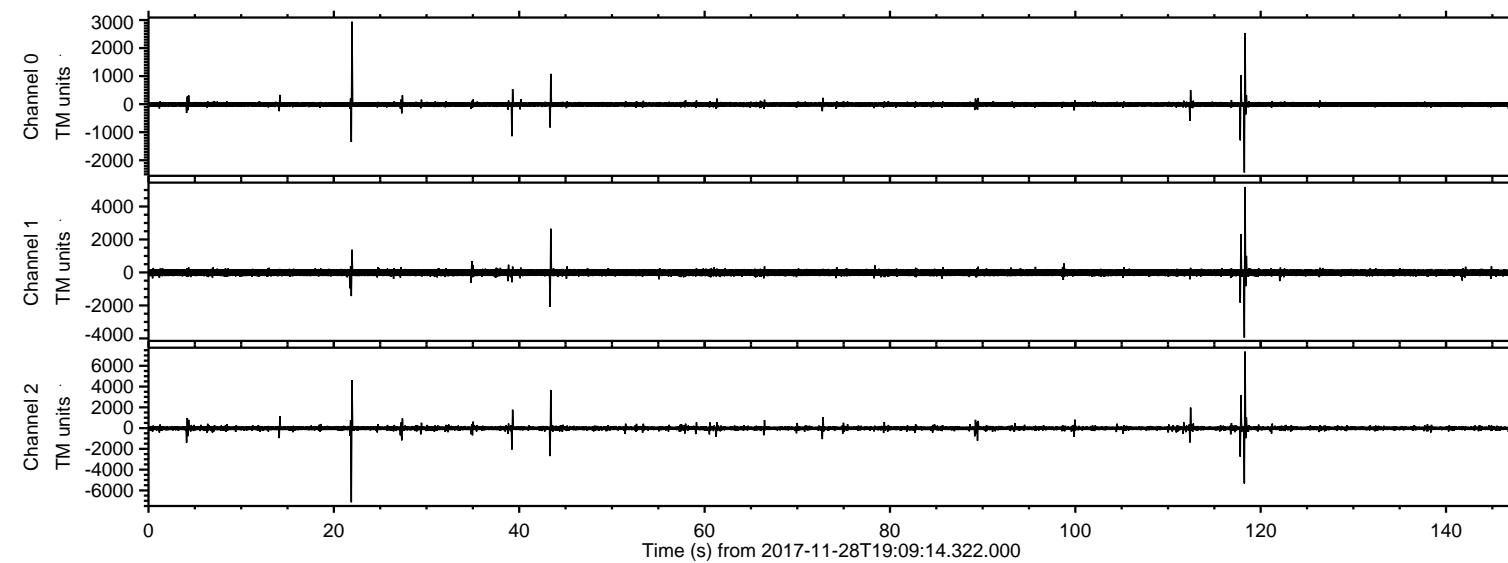

ELMAVAN 3D WAVEFORMS (Measured data sampled at 50 kHz) 51000 packets of 144 samples from 2017-11-28T19:09:14.322.000. Part 119/147

Processed Tue Nov 28 20:16:57 2017 by ELM ver.2012-10-06 from 001\_\_elm20171128\_190913\_\_dat00.bin

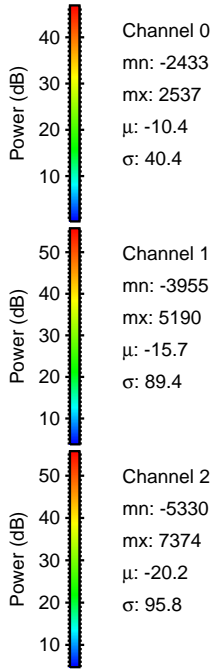
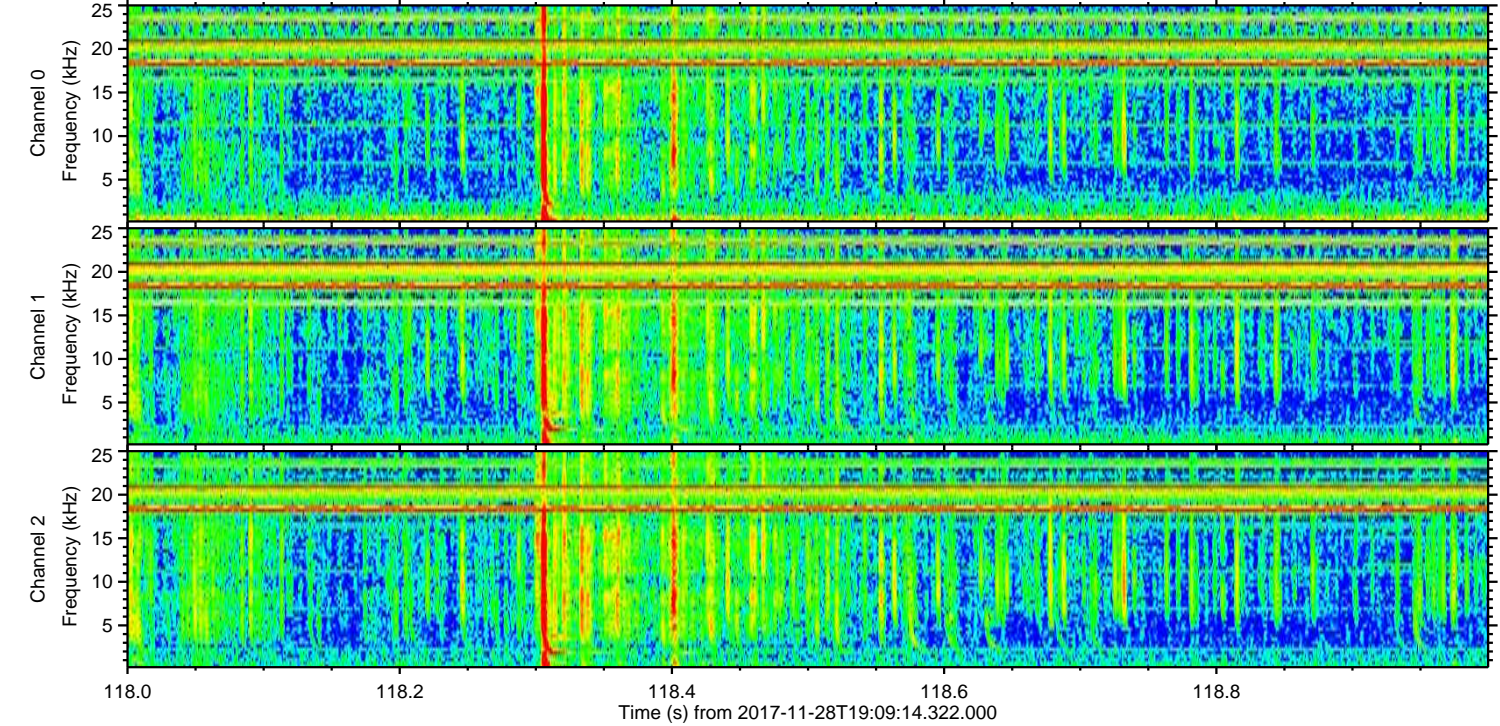
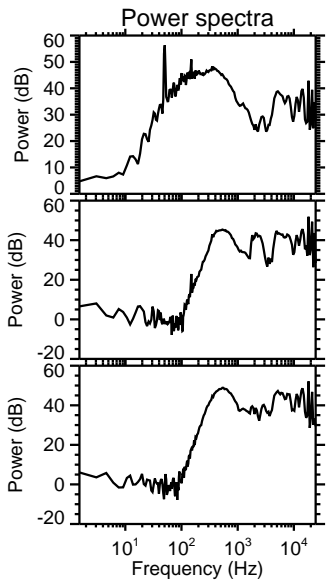
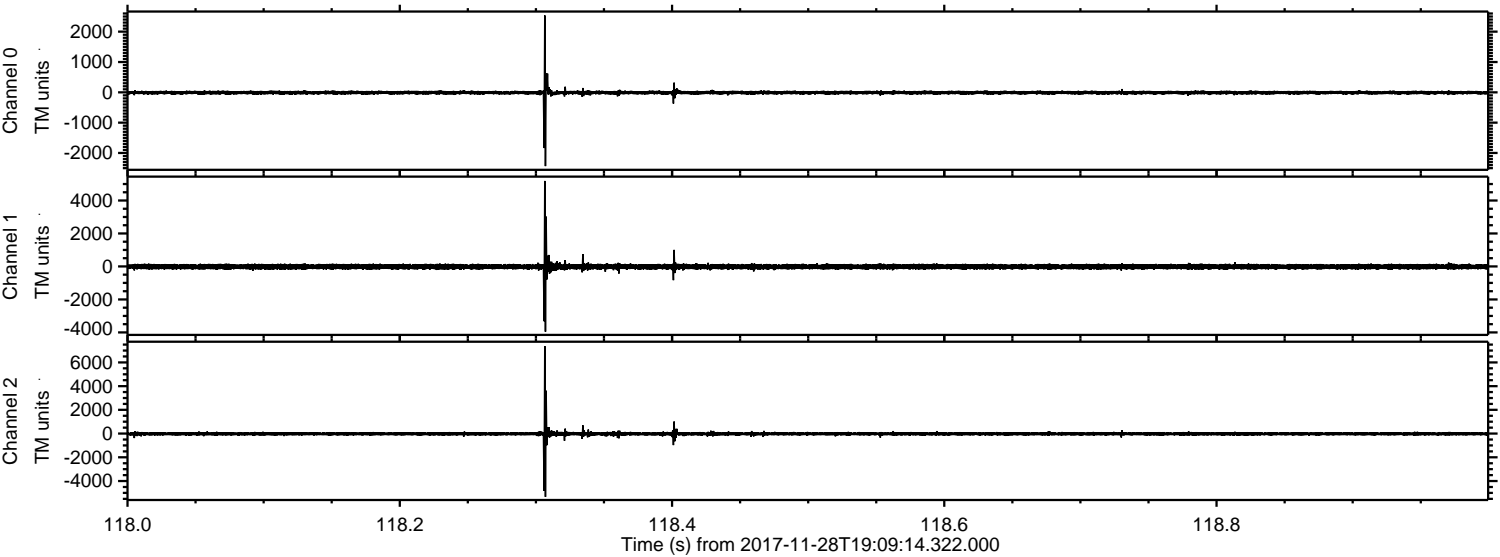



ELMAVAN 3D WAVEFORMS (Measured data sampled at 50 kHz) 51000 packets of 144 samples from 2017-11-28T19:09:14.322.000. Part 22/147

Processed Tue Nov 28 20:16:58 2017 by ELM ver.2012-10-06 from 001\_\_elm20171128\_190913\_\_dat00.bin

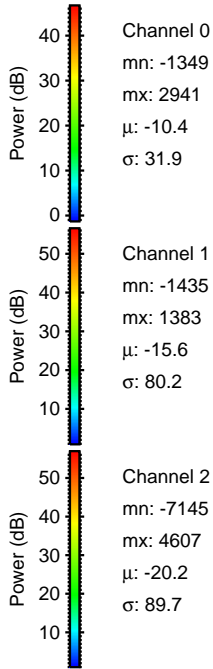
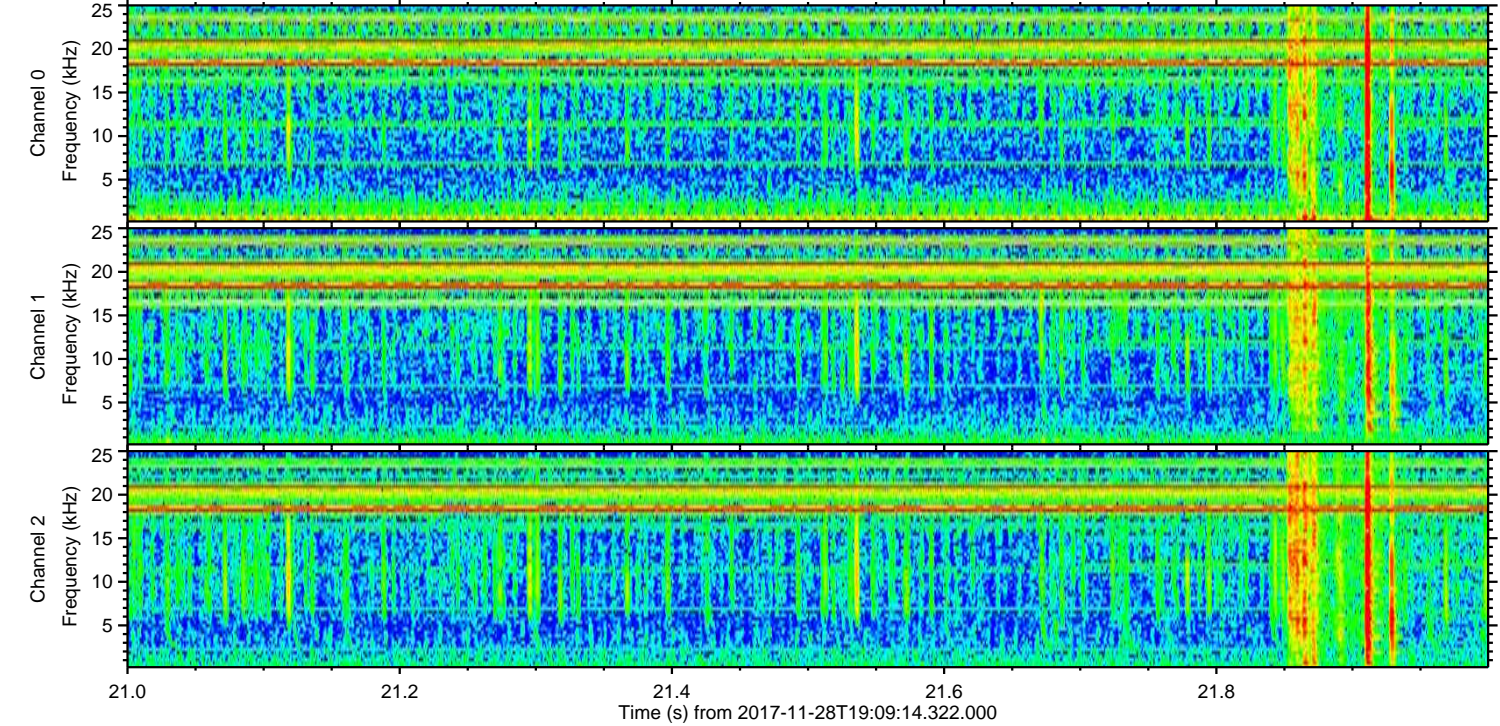
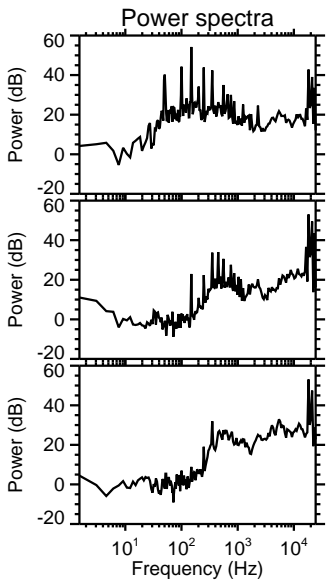
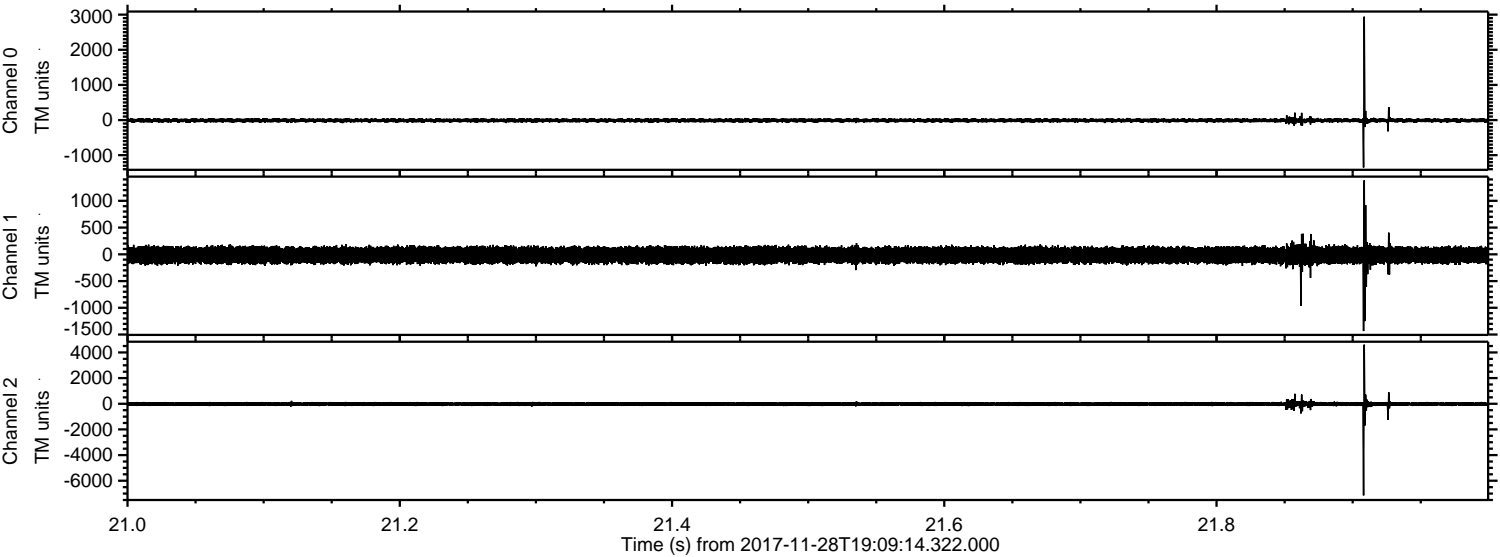

Channel 0  
mn: -1349  
mx: 2941  
 $\mu$ : -10.4  
 $\sigma$ : 31.9

Channel 1  
mn: -1435  
mx: 1383  
 $\mu$ : -15.6  
 $\sigma$ : 80.2

Channel 2  
mn: -7145  
mx: 4607  
 $\mu$ : -20.2  
 $\sigma$ : 89.7



Processed Tue Nov 28 20:16:59 2017 by ELM ver.2012-10-06 from 001\_\_elm20171128\_190913\_\_dat00.bin

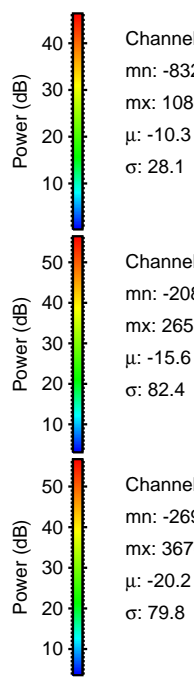
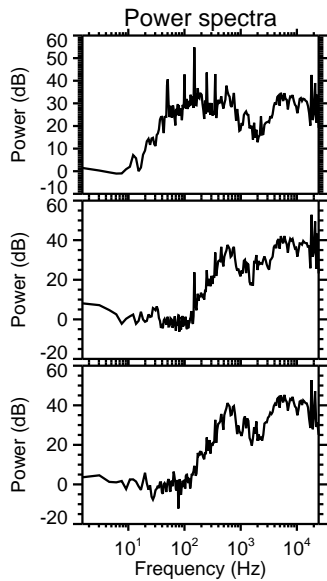
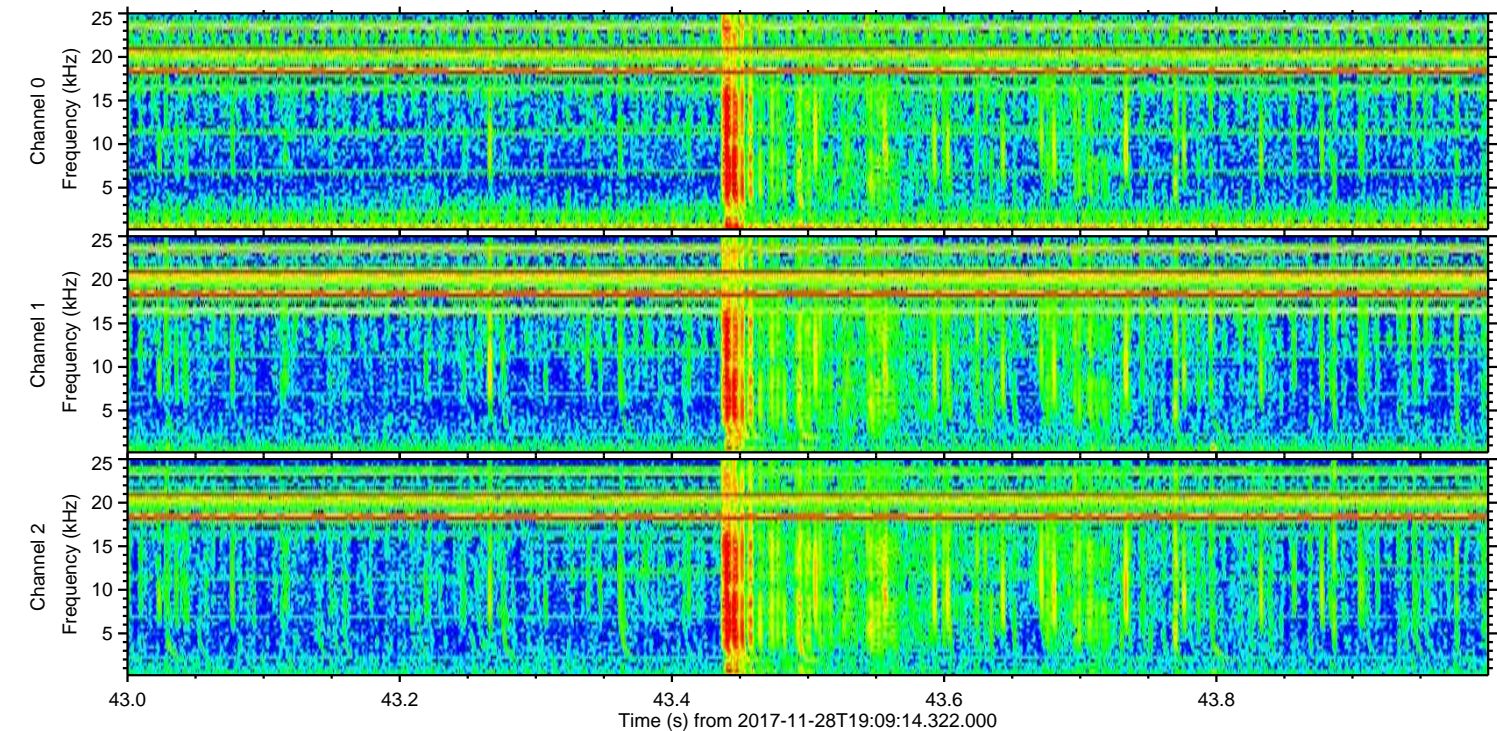
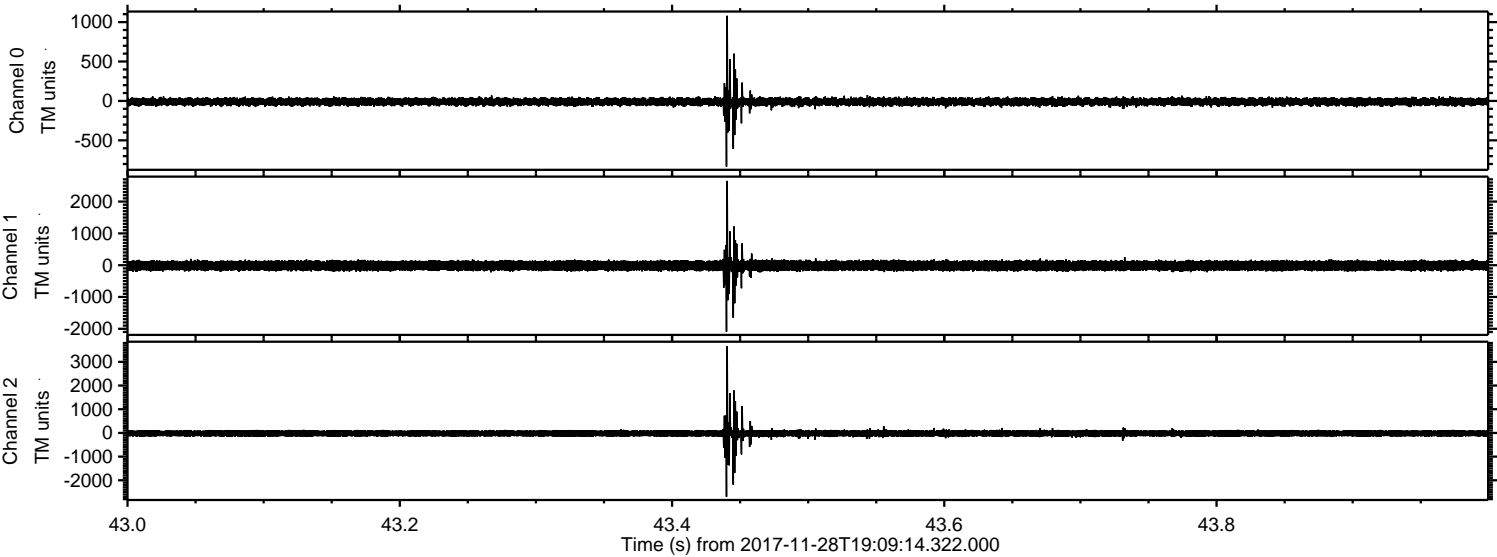

Channel 0  
mn: -832  
mx: 1080  
 $\mu$ : -10.3  
 $\sigma$ : 28.1

Channel 1  
mn: -2089  
mx: 2653  
 $\mu$ : -15.6  
 $\sigma$ : 82.4

Channel 2  
mn: -2699  
mx: 3670  
 $\mu$ : -20.2  
 $\sigma$ : 79.8



ELMAVAN 3D WAVEFORMS (Measured data sampled at 50 kHz) 51000 packets of 144 samples from 2017-11-28T19:09:14.322.000. Part 118/147

Processed Tue Nov 28 20:16:59 2017 by ELM ver.2012-10-06 from 001\_\_elm20171128\_190913\_\_dat00.bin

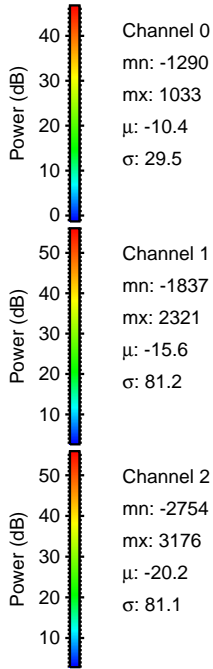
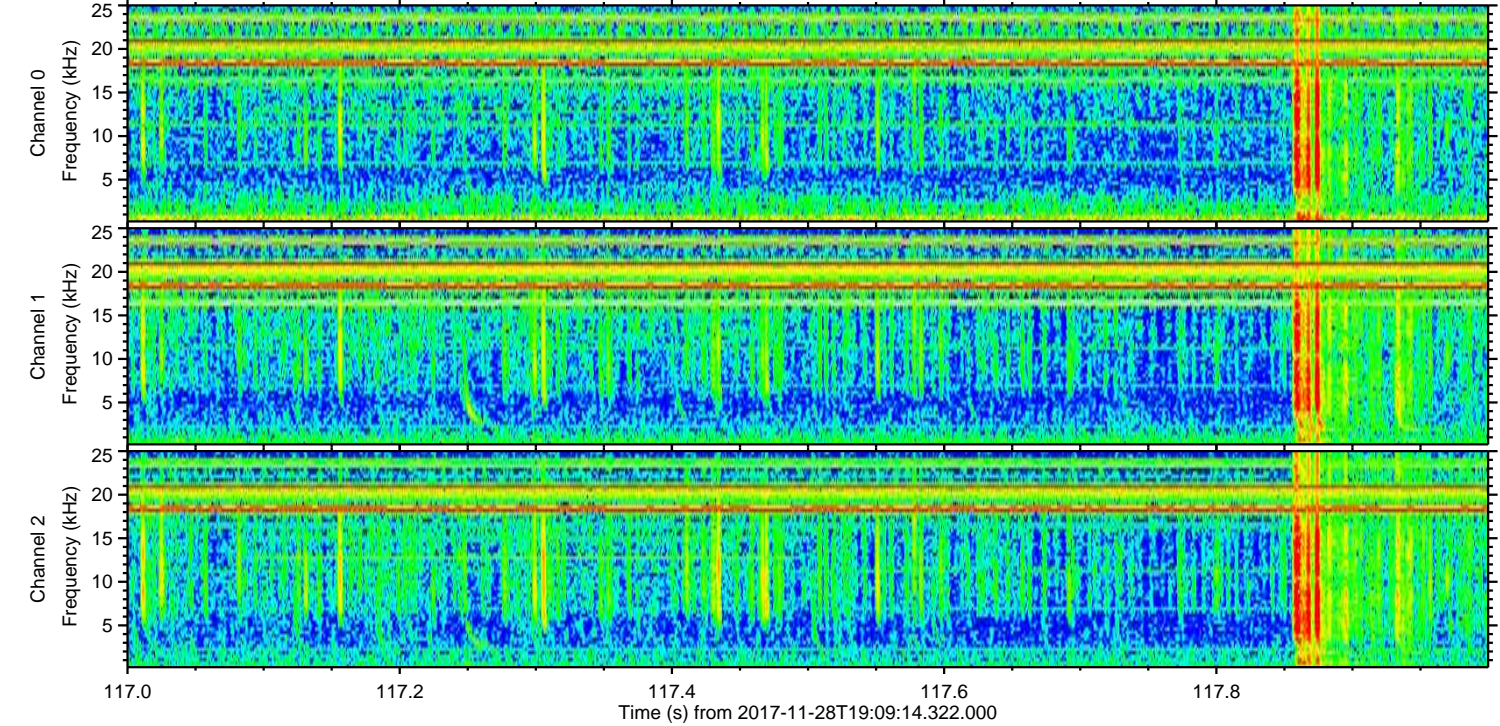
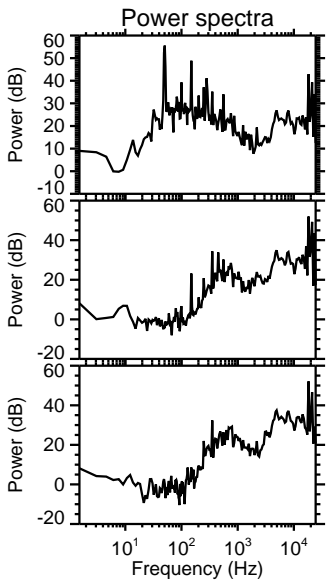
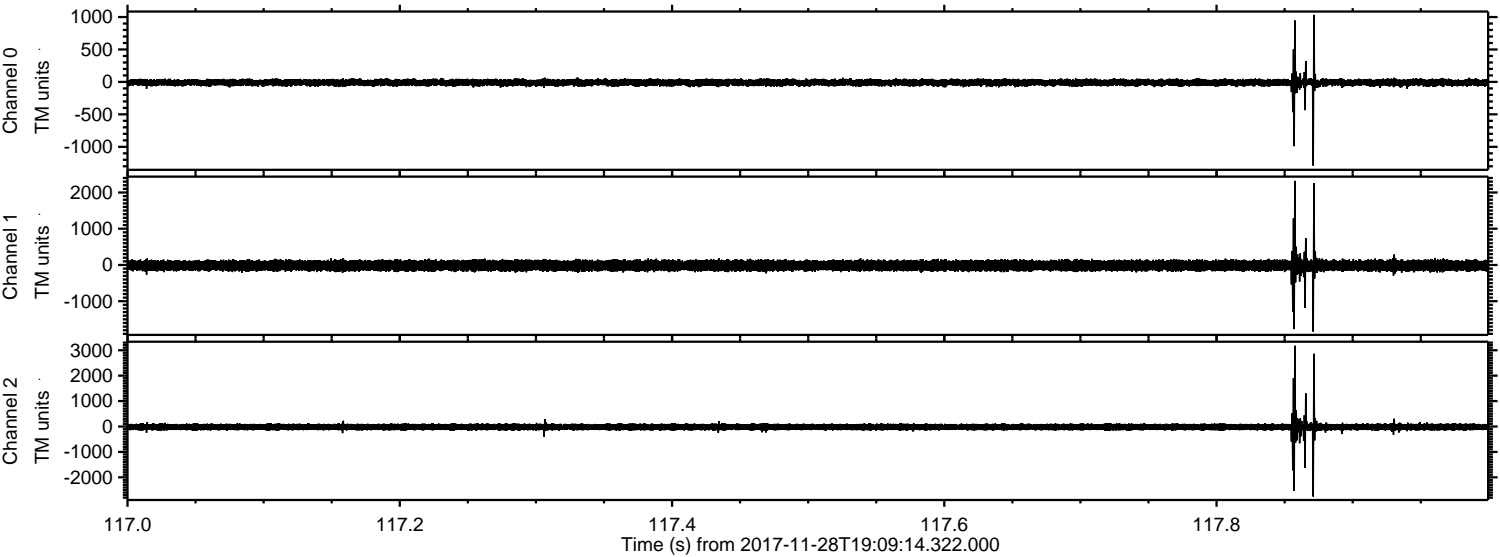



Processed Tue Nov 28 20:17:00 2017 by ELM ver.2012-10-06 from 001\_\_elm20171128\_190913\_\_dat00.bin

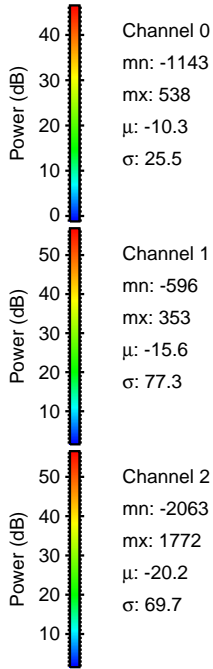
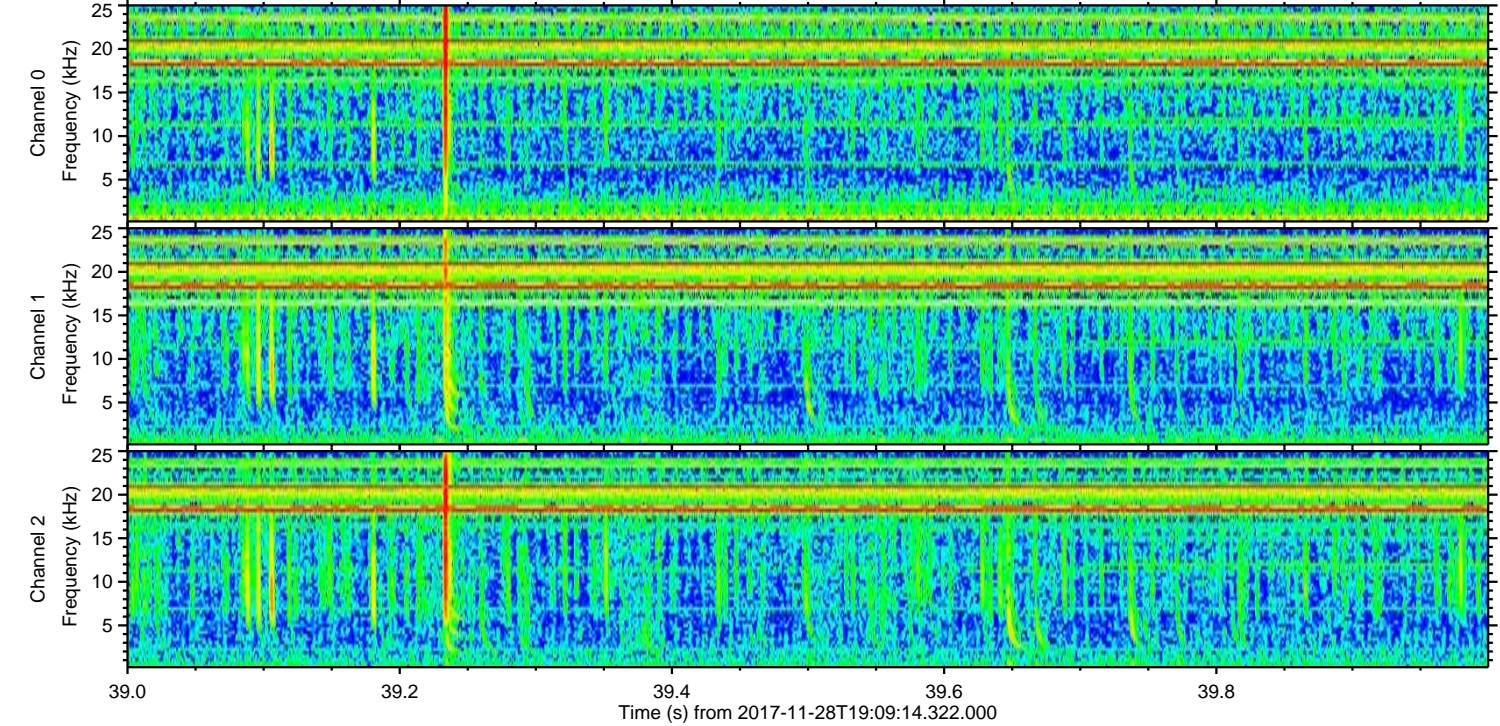
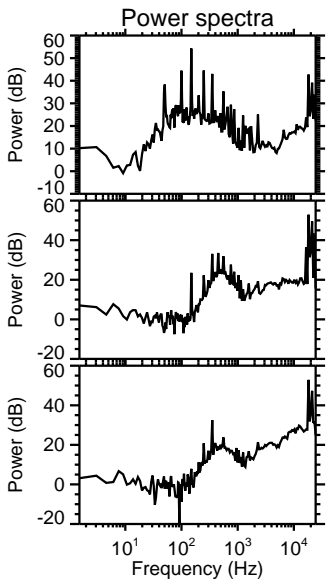
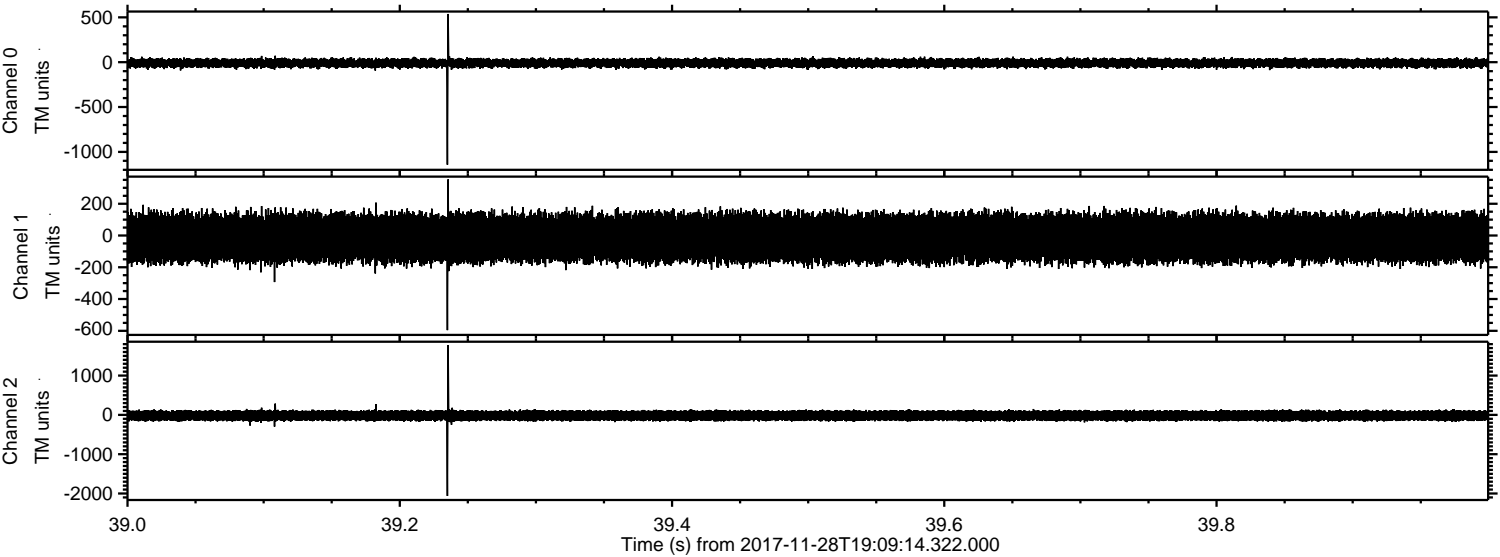

Channel 0  
mn: -1143  
mx: 538  
 $\mu$ : -10.3  
 $\sigma$ : 25.5

Channel 1  
mn: -596  
mx: 353  
 $\mu$ : -15.6  
 $\sigma$ : 77.3

Channel 2  
mn: -2063  
mx: 1772  
 $\mu$ : -20.2  
 $\sigma$ : 69.7



ELMAVAN 3D WAVEFORMS (Measured data sampled at 50 kHz) 51000 packets of 144 samples from 2017-11-28T19:09:14.322.000. Part 113/147

Processed Tue Nov 28 20:17:01 2017 by ELM ver.2012-10-06 from 001\_\_elm20171128\_190913\_\_dat00.bin

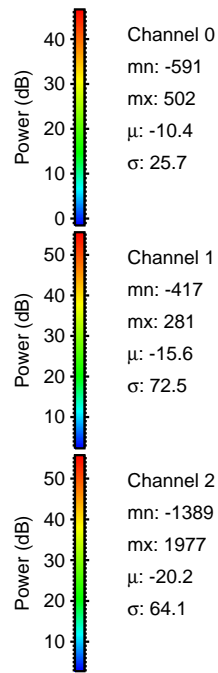
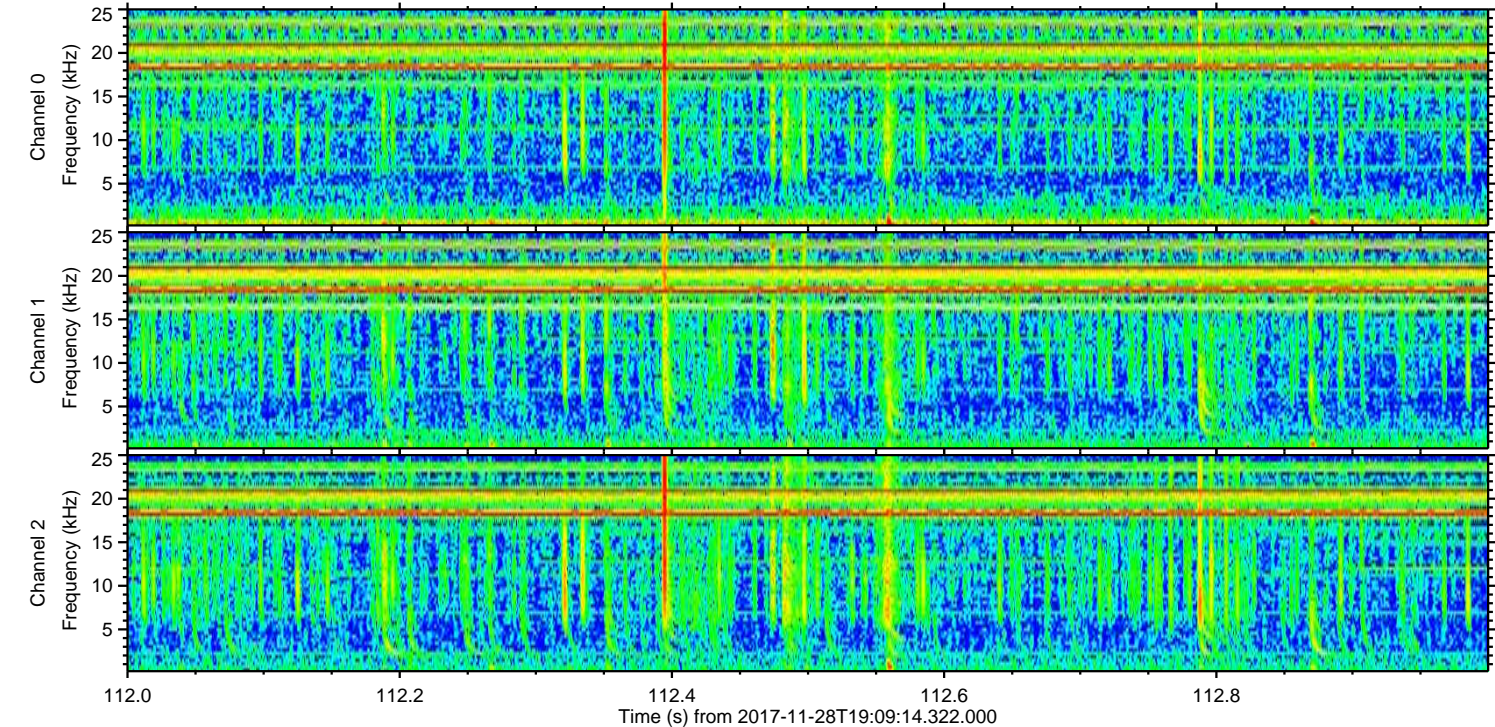
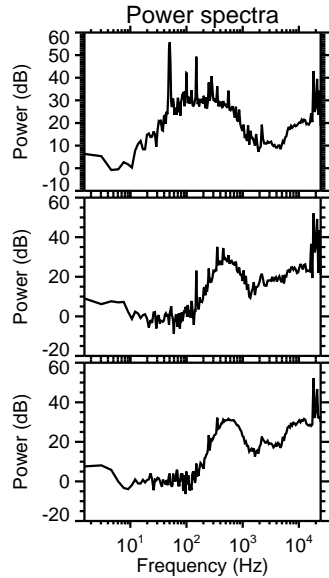
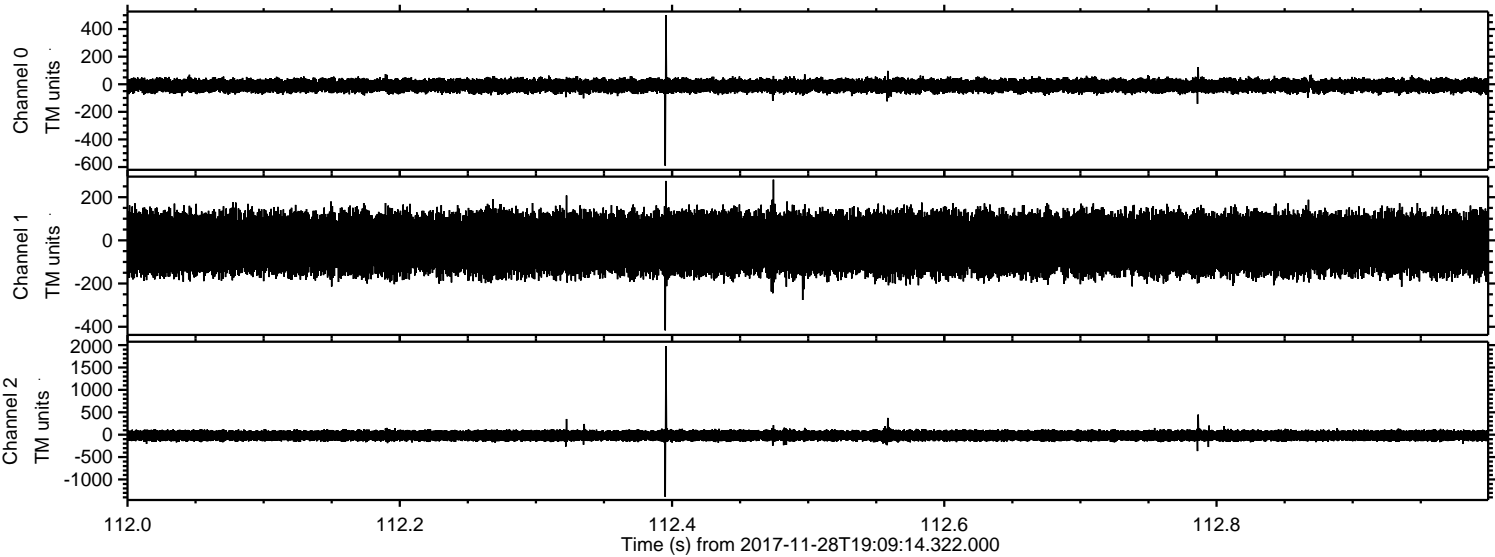



Processed Tue Nov 28 20:17:02 2017 by ELM ver.2012-10-06 from 001\_\_elm20171128\_190913\_\_dat00.bin

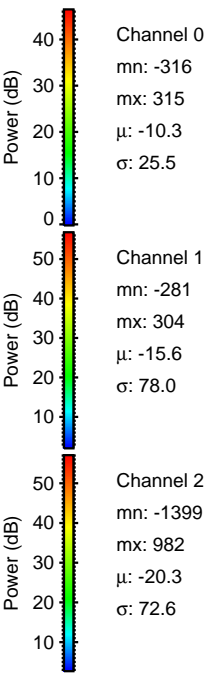
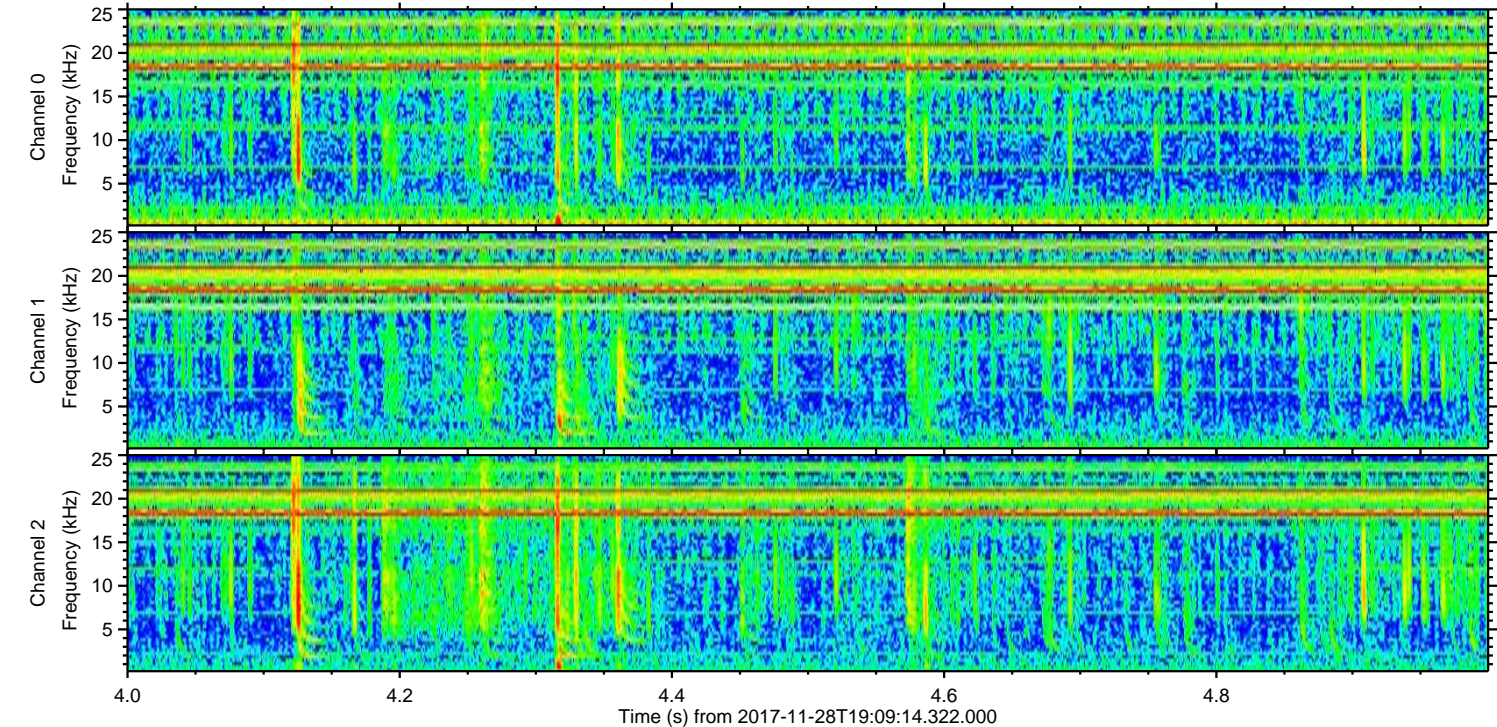
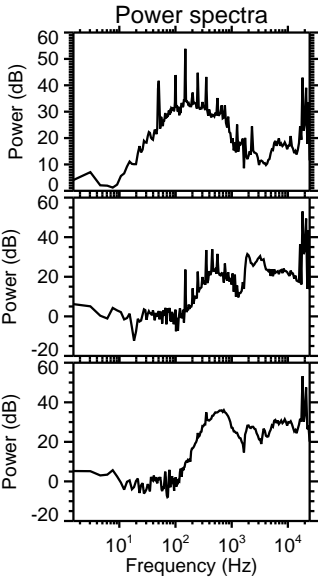
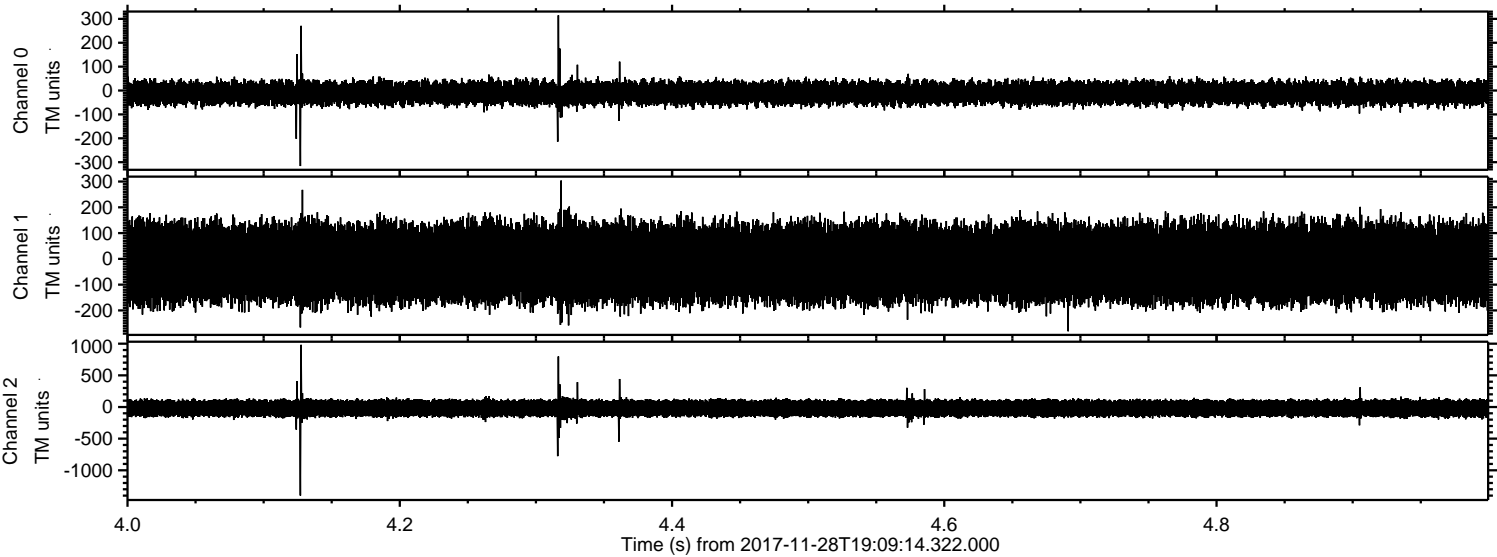



Processed Tue Nov 28 20:17:02 2017 by ELM ver.2012-10-06 from 001\_\_elm20171128\_190913\_\_dat00.bin

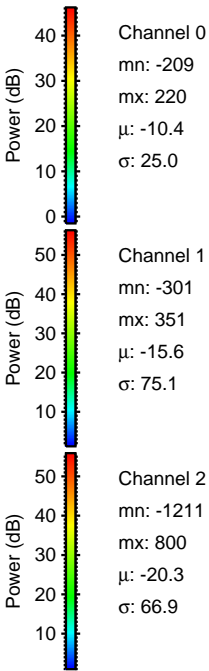
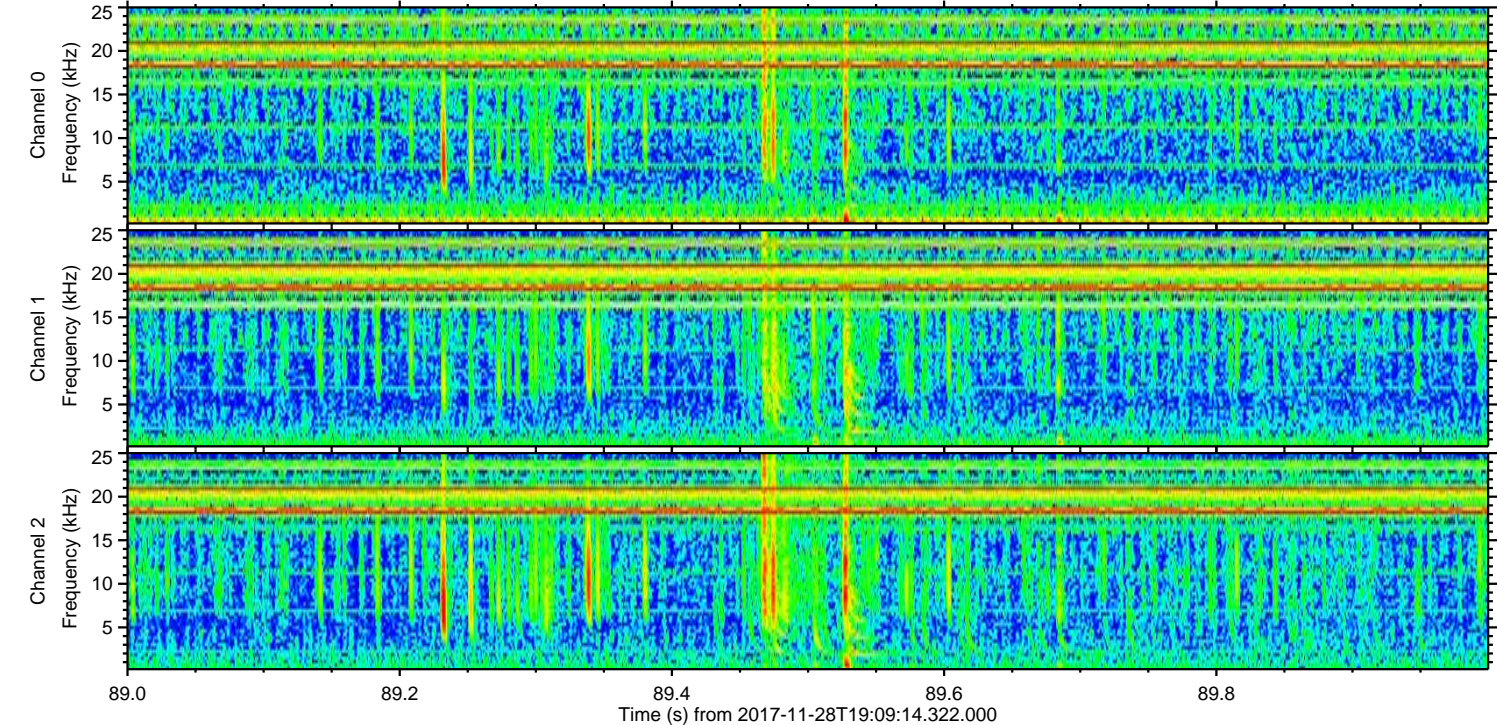
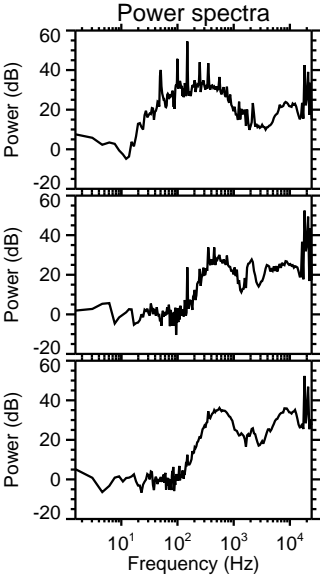
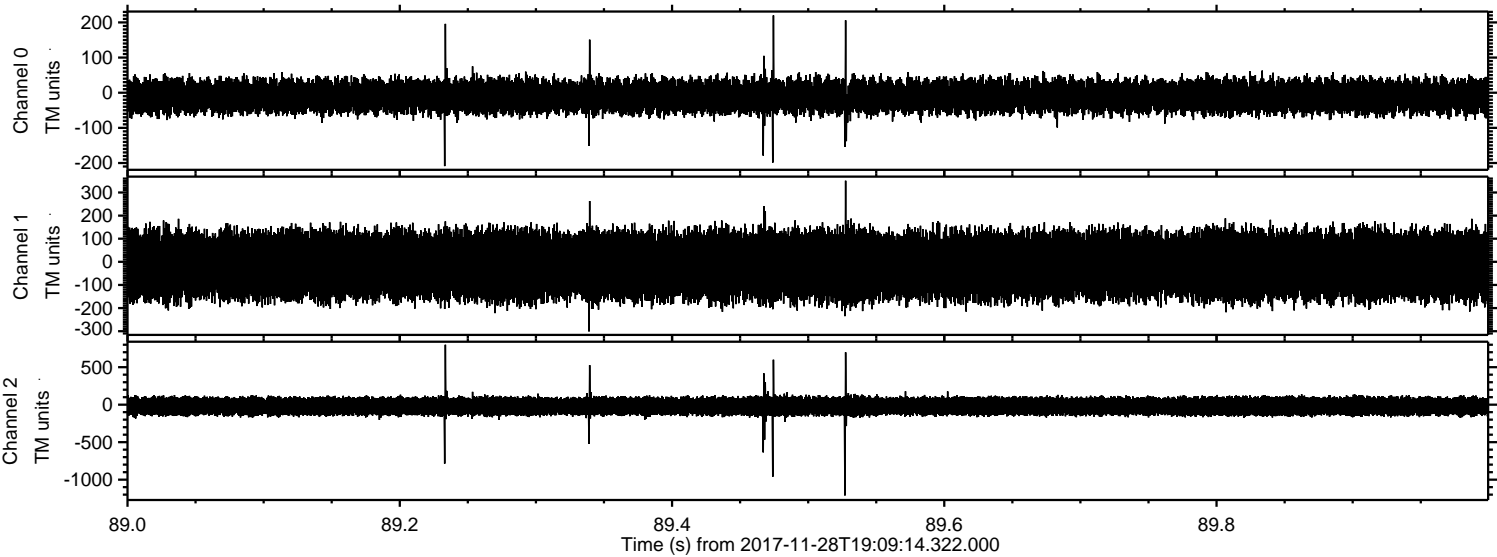



ELMAVAN 3D WAVEFORMS (Measured data sampled at 50 kHz) 51000 packets of 144 samples from 2017-11-28T19:09:14.322.000. Part 28/147

Processed Tue Nov 28 20:17:03 2017 by ELM ver.2012-10-06 from 001\_\_elm20171128\_190913\_\_dat00.bin

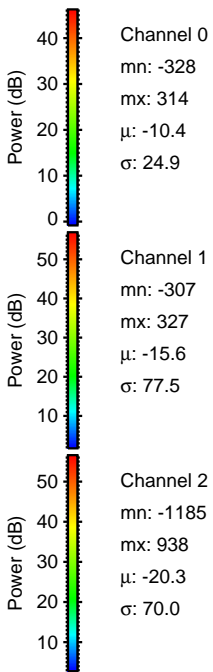
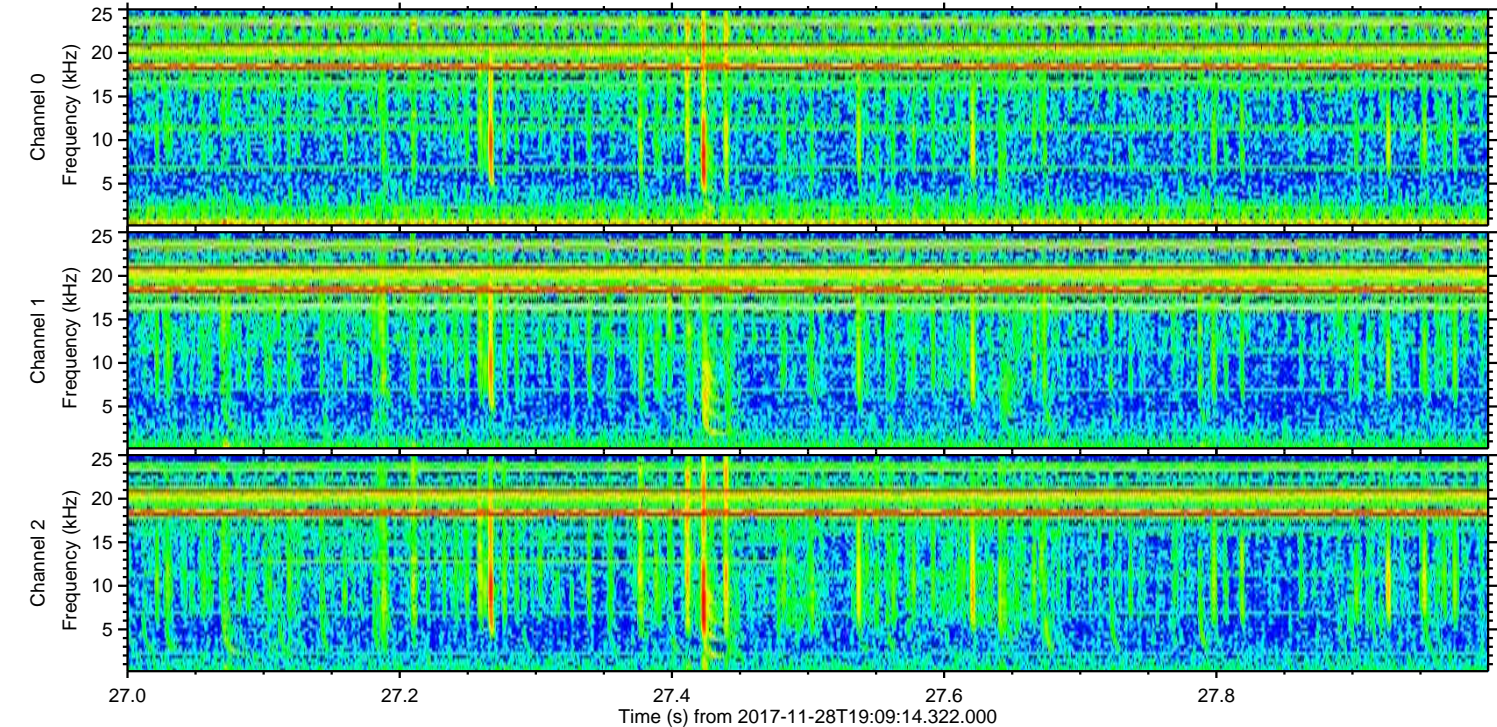
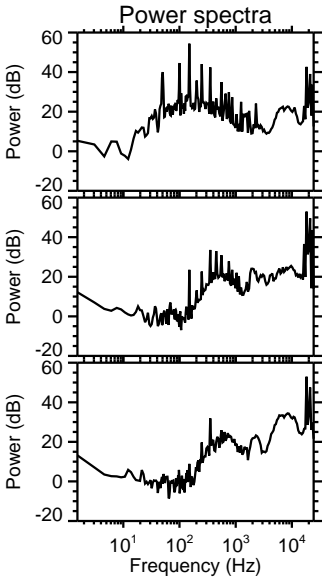
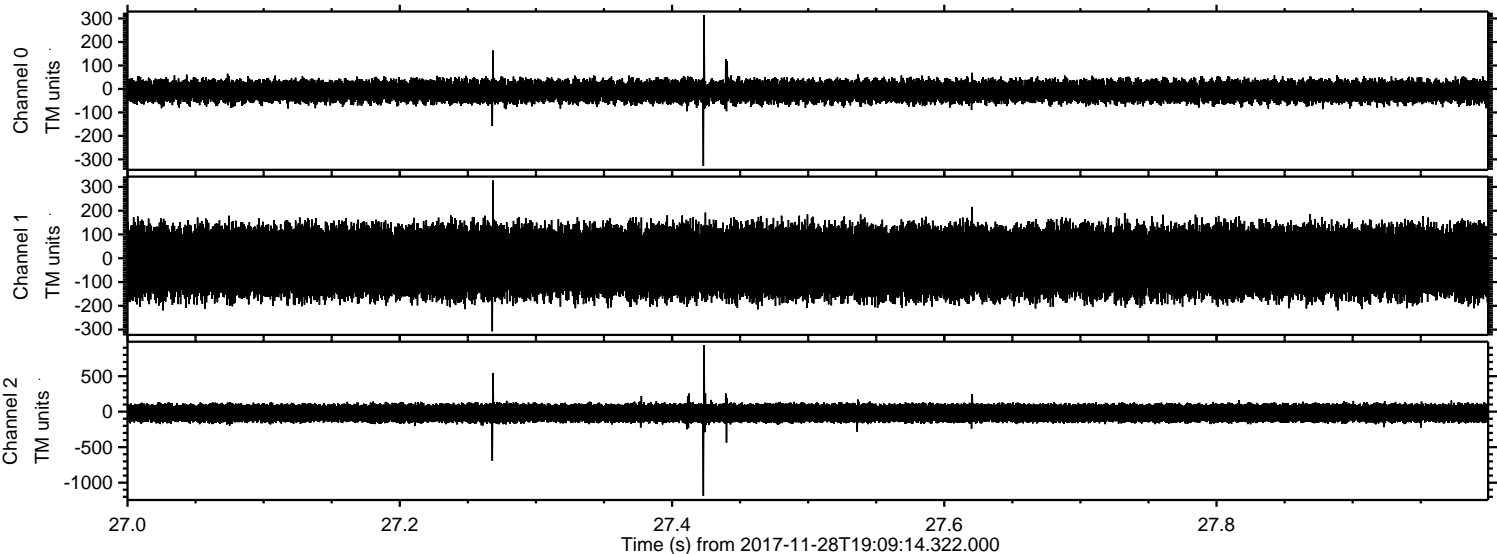



ELMAVAN 3D WAVEFORMS (Measured data sampled at 50 kHz) 51000 packets of 144 samples from 2017-11-28T19:09:14.322.000. Part 115/147

Processed Tue Nov 28 20:17:03 2017 by ELM ver.2012-10-06 from 001\_\_elm20171128\_190913\_\_dat00.bin

