

ELMAVAN 3D WAVEFORMS (Measured data sampled at 50 kHz) 51000 packets of 144 samples from 2017-11-28T14:44:02.254.000.

Processed Tue Nov 28 15:52:08 2017 by ELM ver.2012-10-06 from 001__elm20171128_144401__dat00.bin

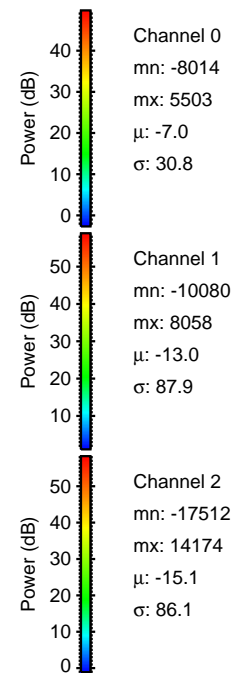
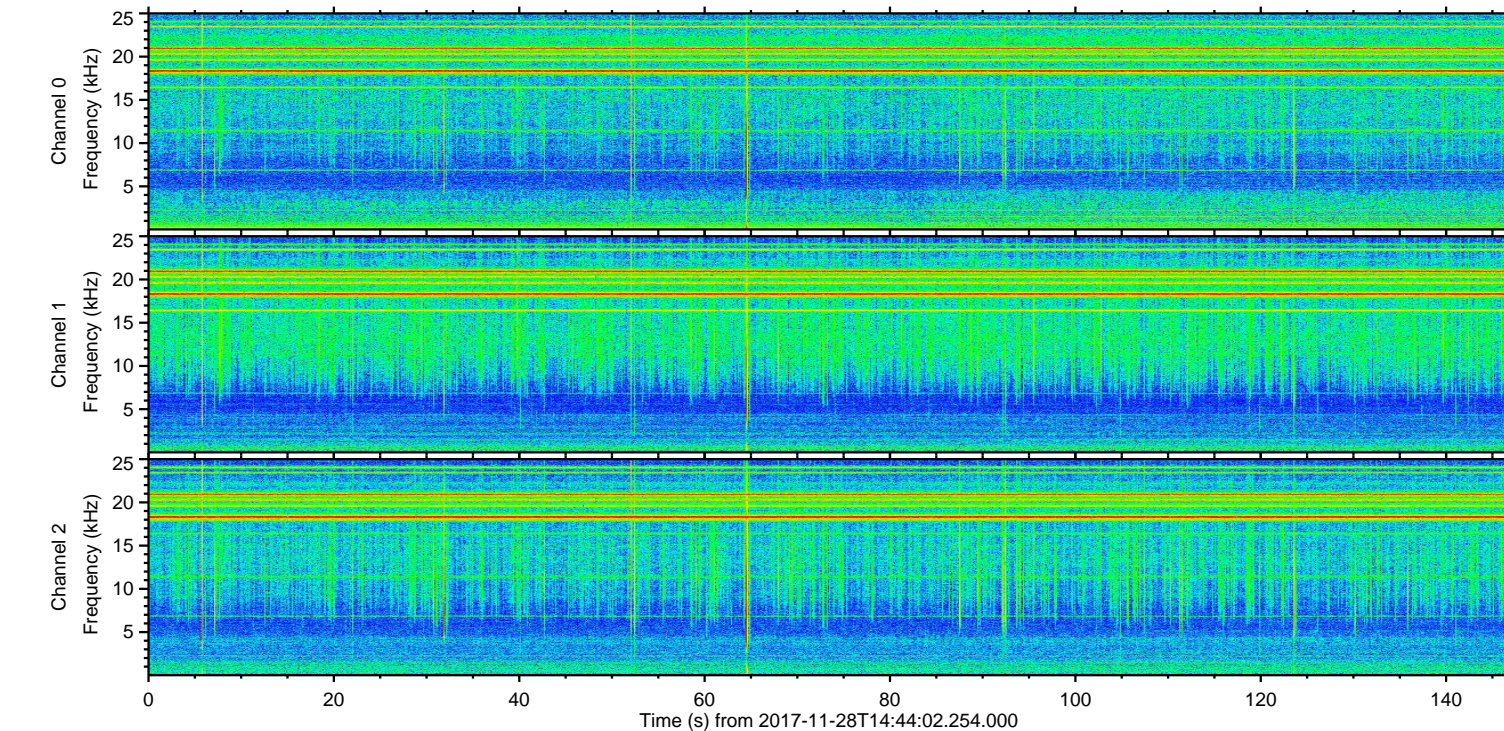
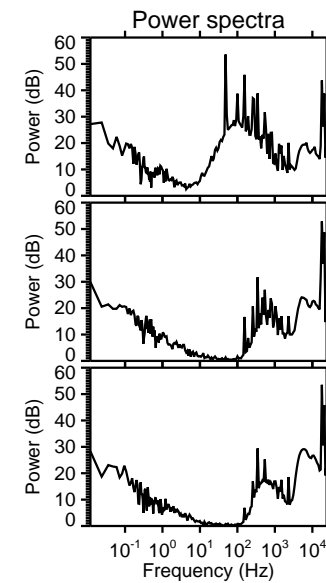
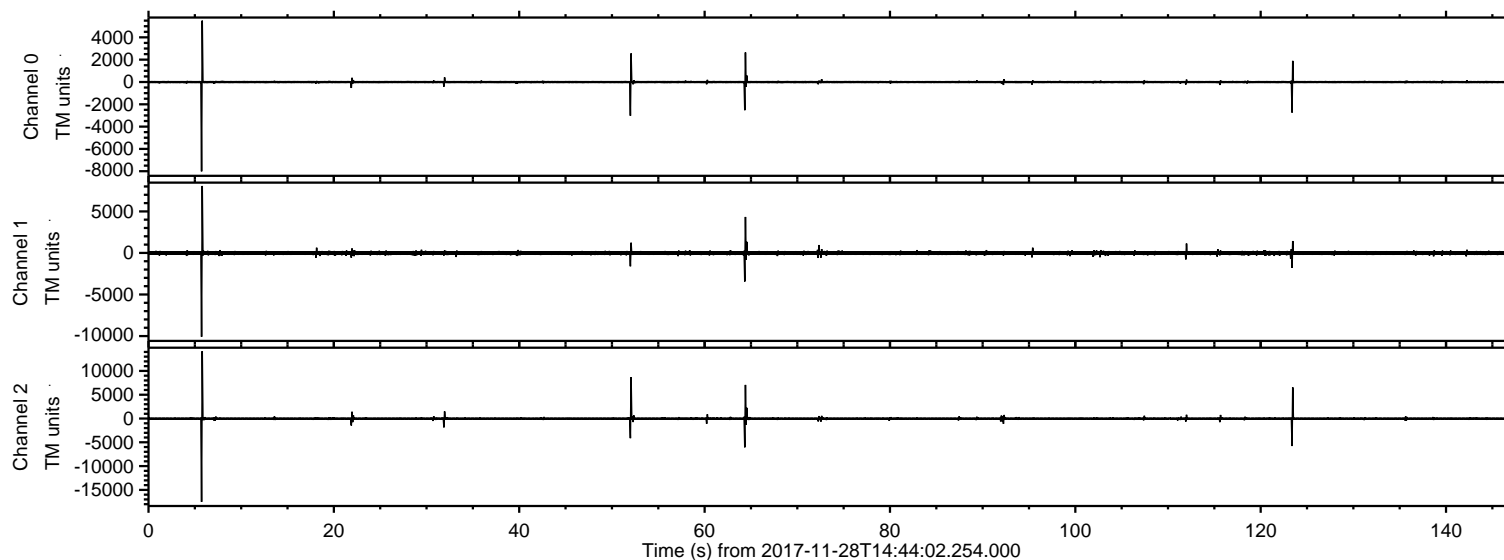

ELMAVAN 3D WAVEFORMS (Measured data sampled at 50 kHz) 51000 packets of 144 samples from 2017-11-28T14:44:02.254.000. Part 6/147

Processed Tue Nov 28 15:52:14 2017 by ELM ver.2012-10-06 from 001__elm20171128_144401__dat00.bin

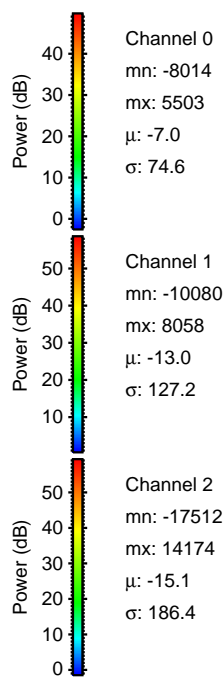
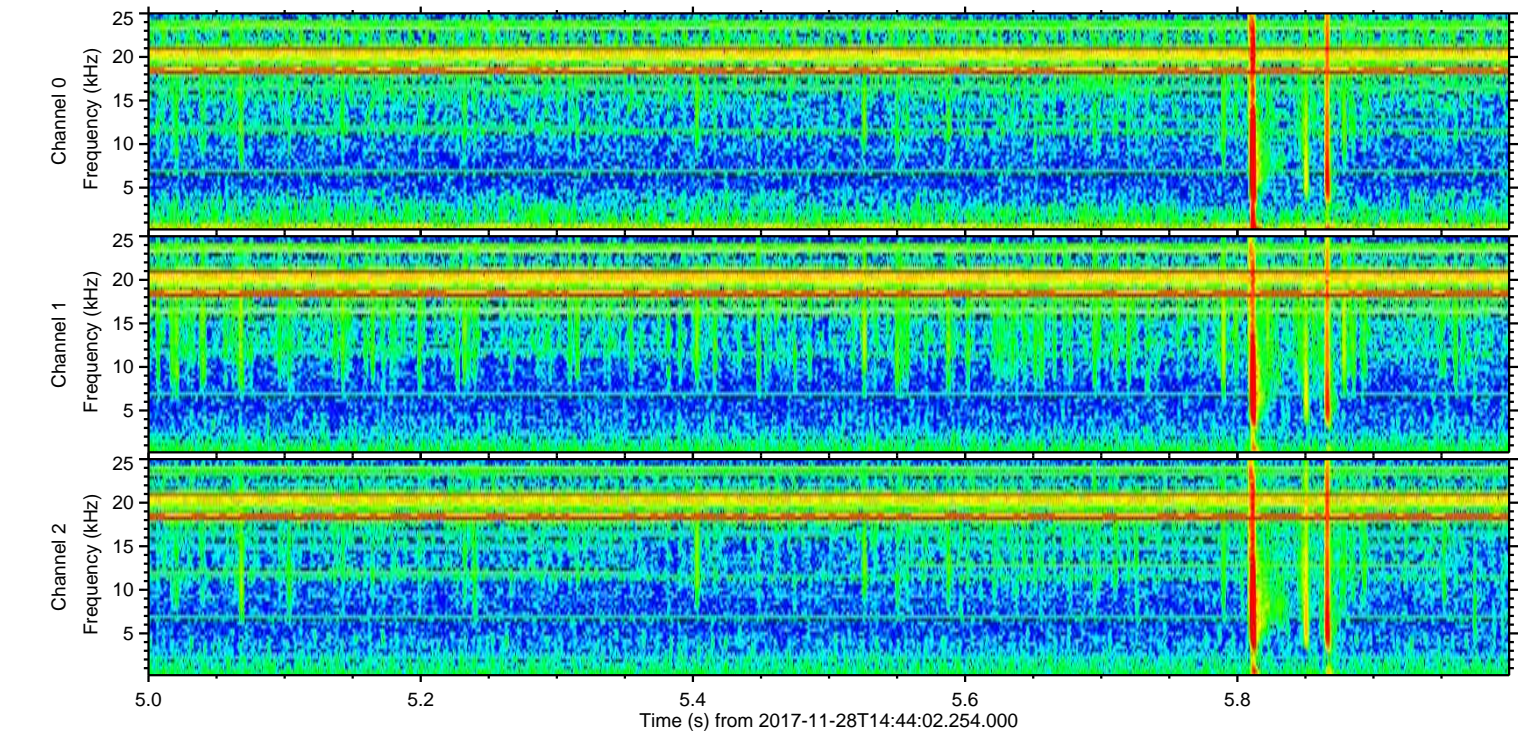
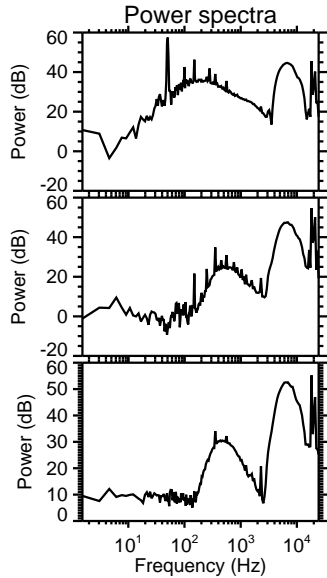
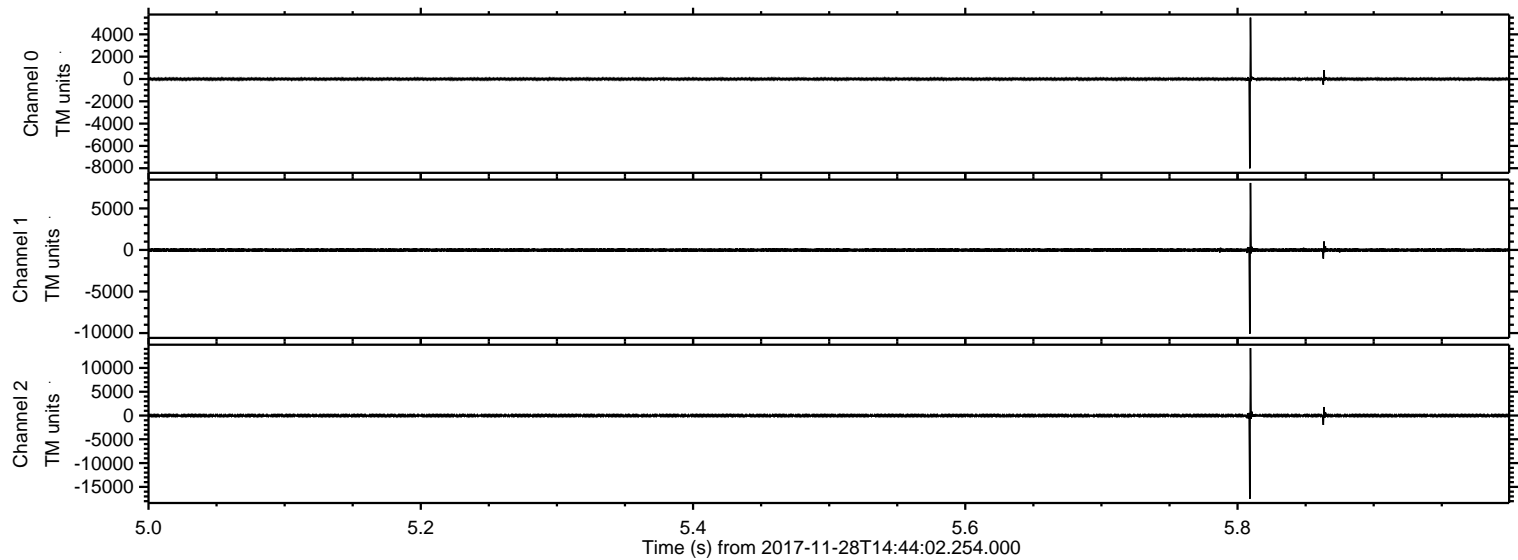

Processed Tue Nov 28 15:52:15 2017 by ELM ver.2012-10-06 from 001__elm20171128_144401__dat00.bin

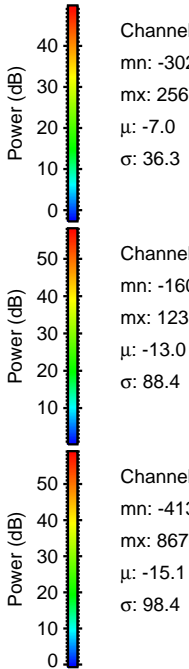
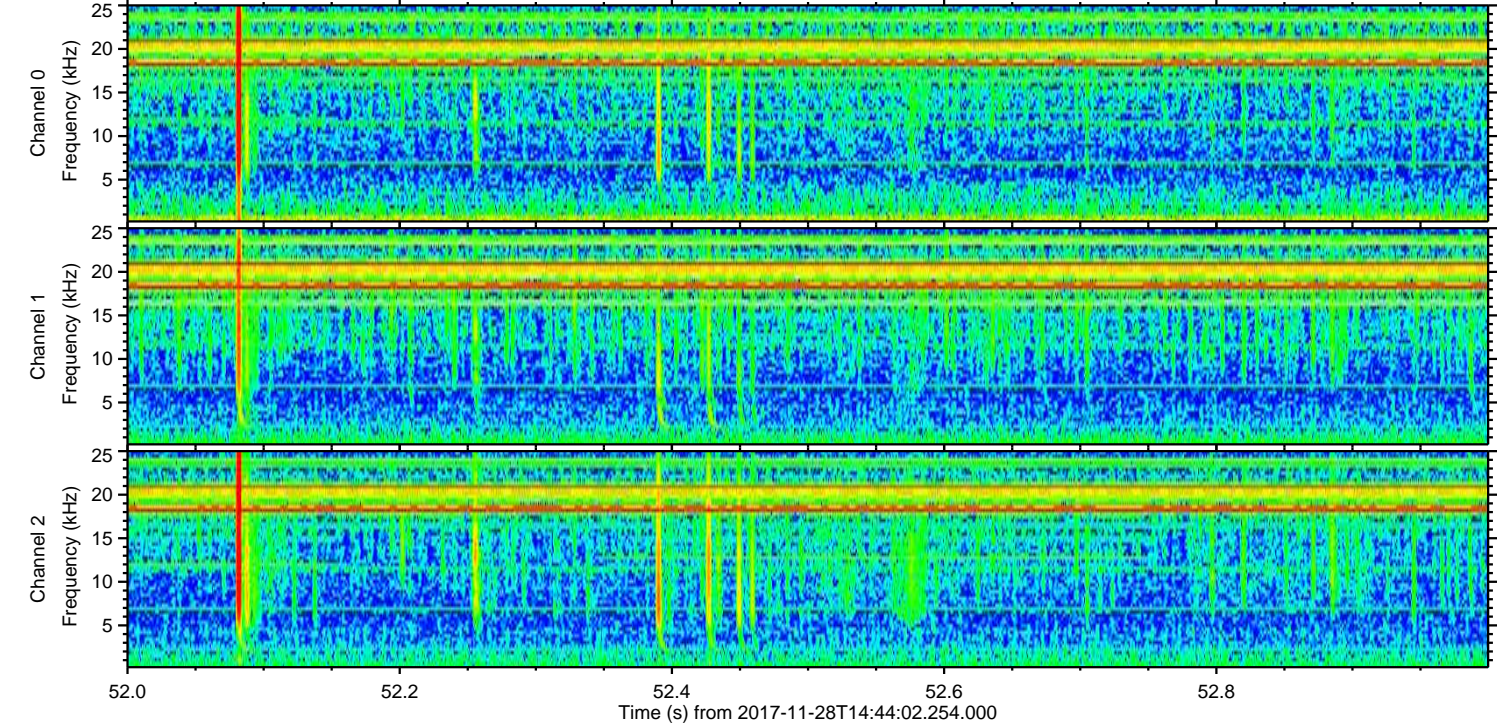
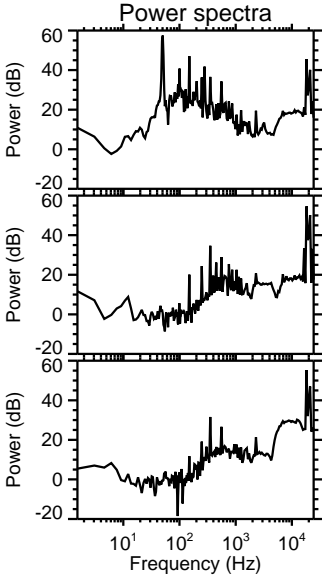
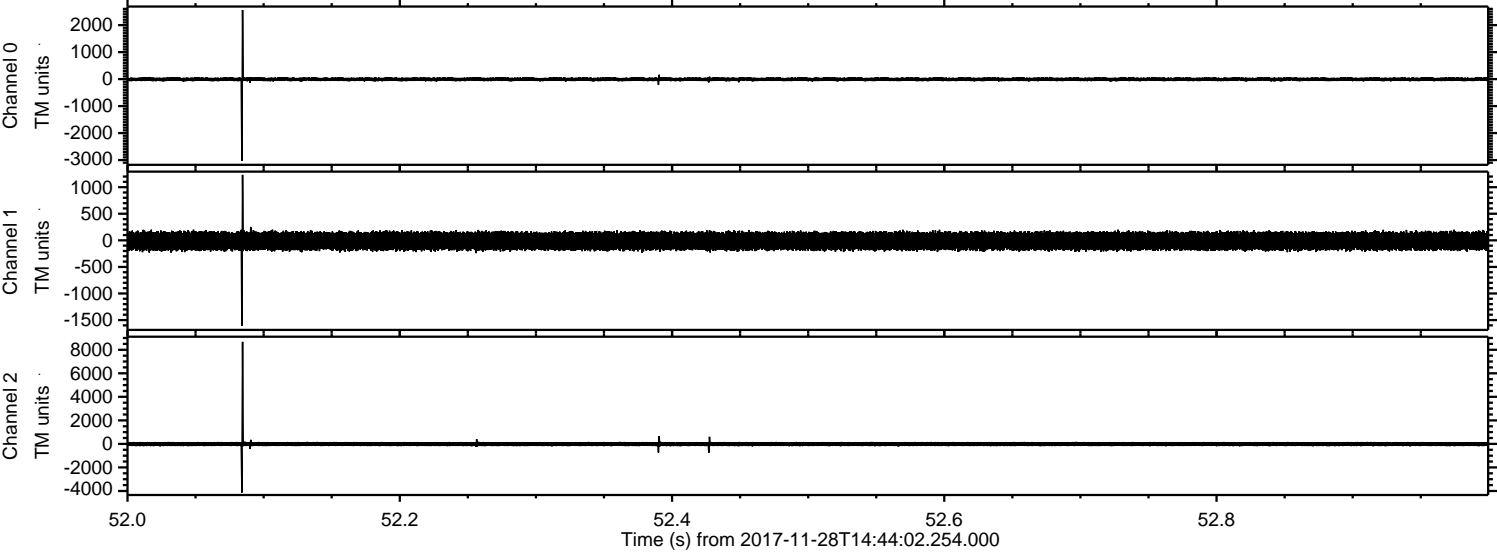

Processed Tue Nov 28 15:52:15 2017 by ELM ver.2012-10-06 from 001__elm20171128_144401__dat00.bin

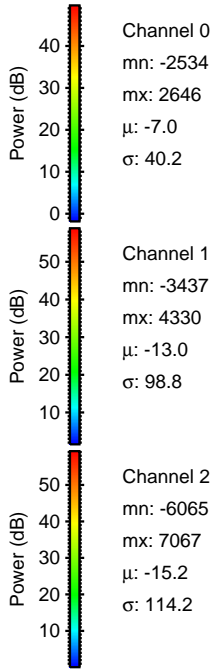
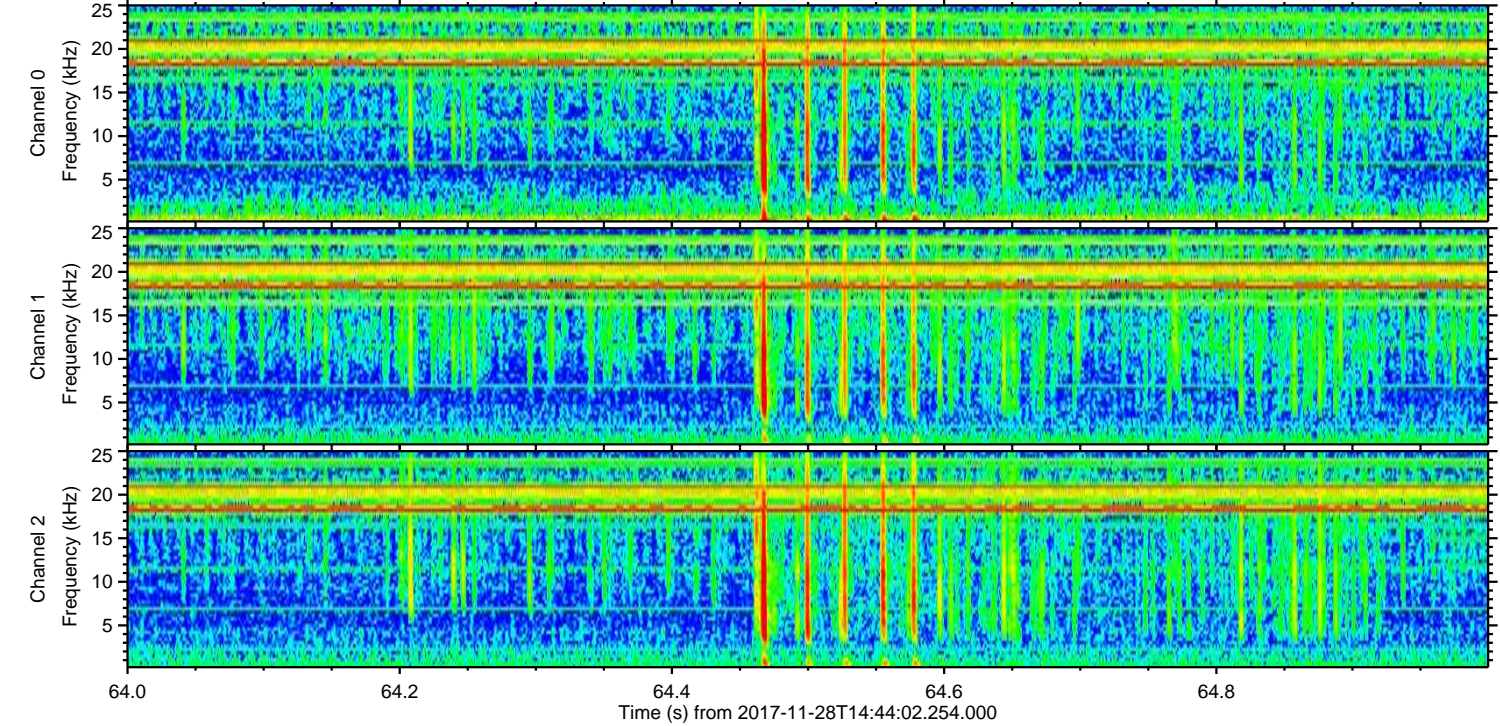
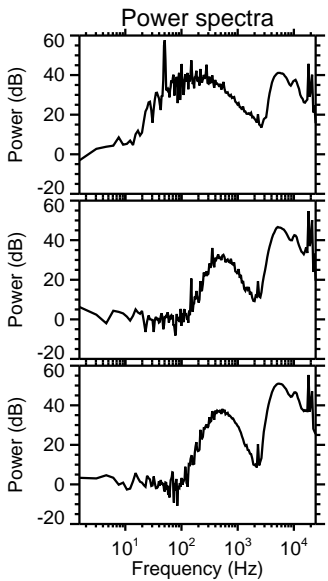
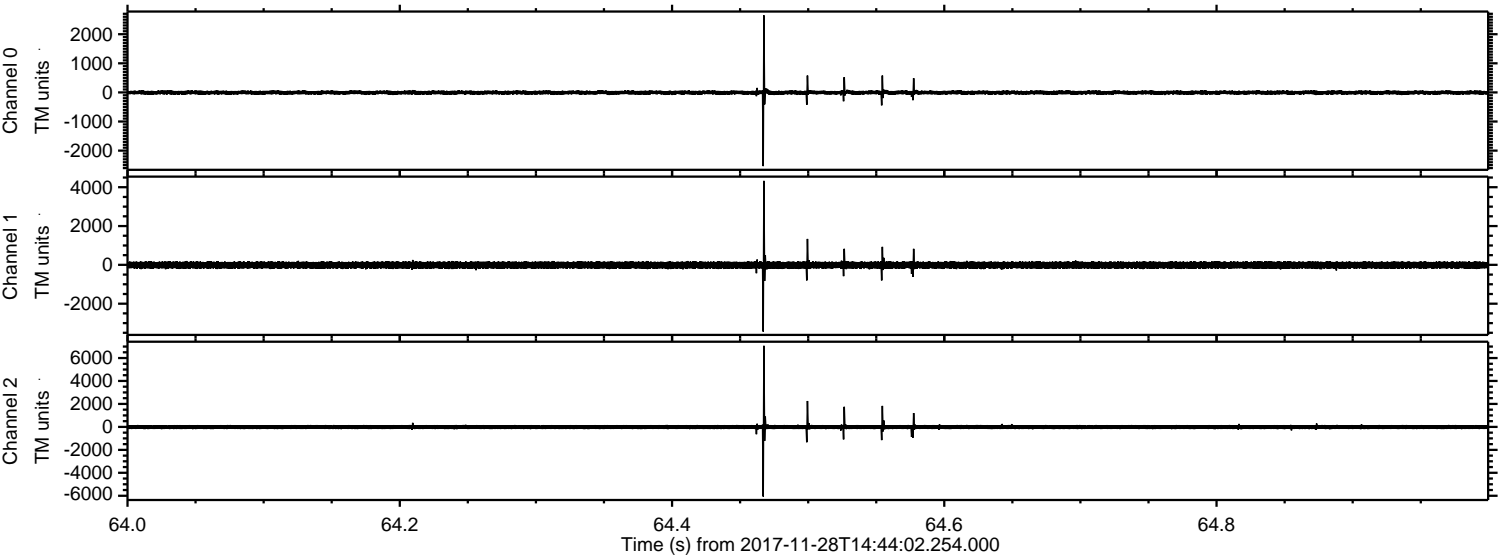

ELMAVAN 3D WAVEFORMS (Measured data sampled at 50 kHz) 51000 packets of 144 samples from 2017-11-28T14:44:02.254.000. Part 124/147

Processed Tue Nov 28 15:52:16 2017 by ELM ver.2012-10-06 from 001__elm20171128_144401__dat00.bin

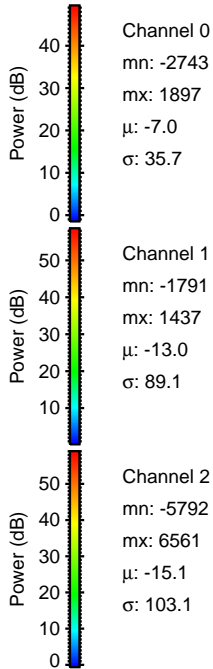
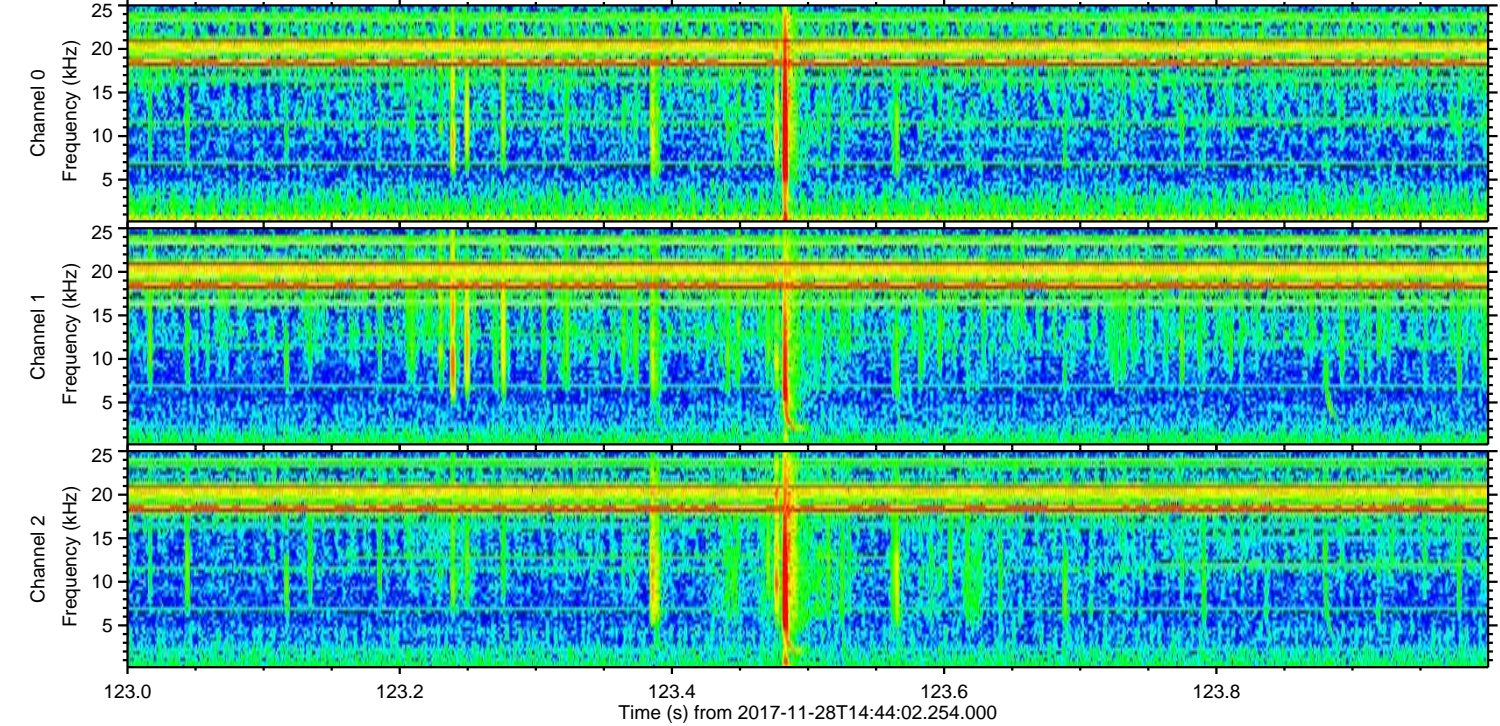
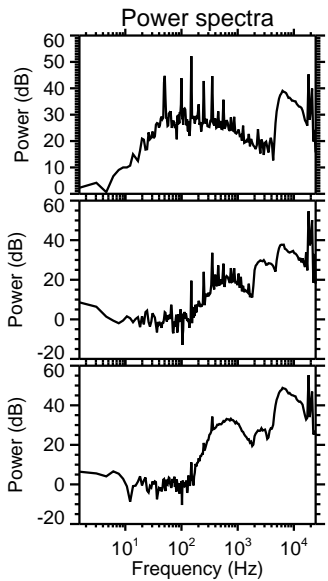
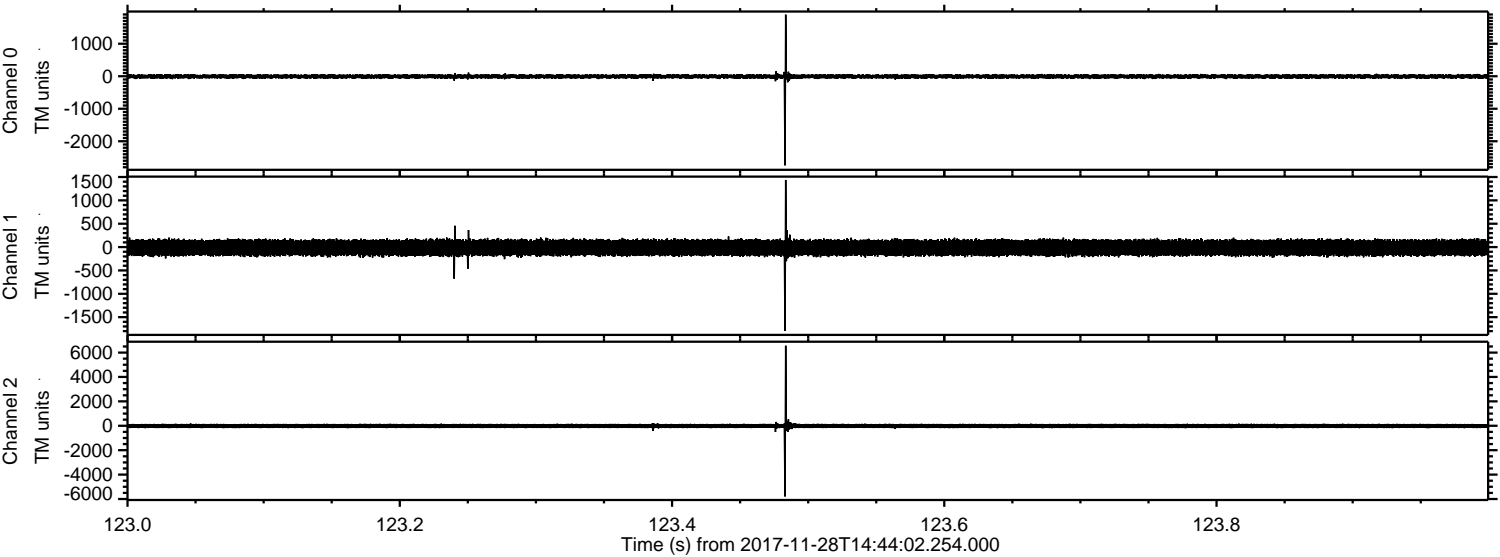

Processed Tue Nov 28 15:52:17 2017 by ELM ver.2012-10-06 from 001__elm20171128_144401__dat00.bin

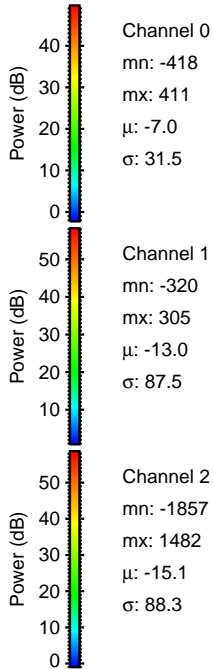
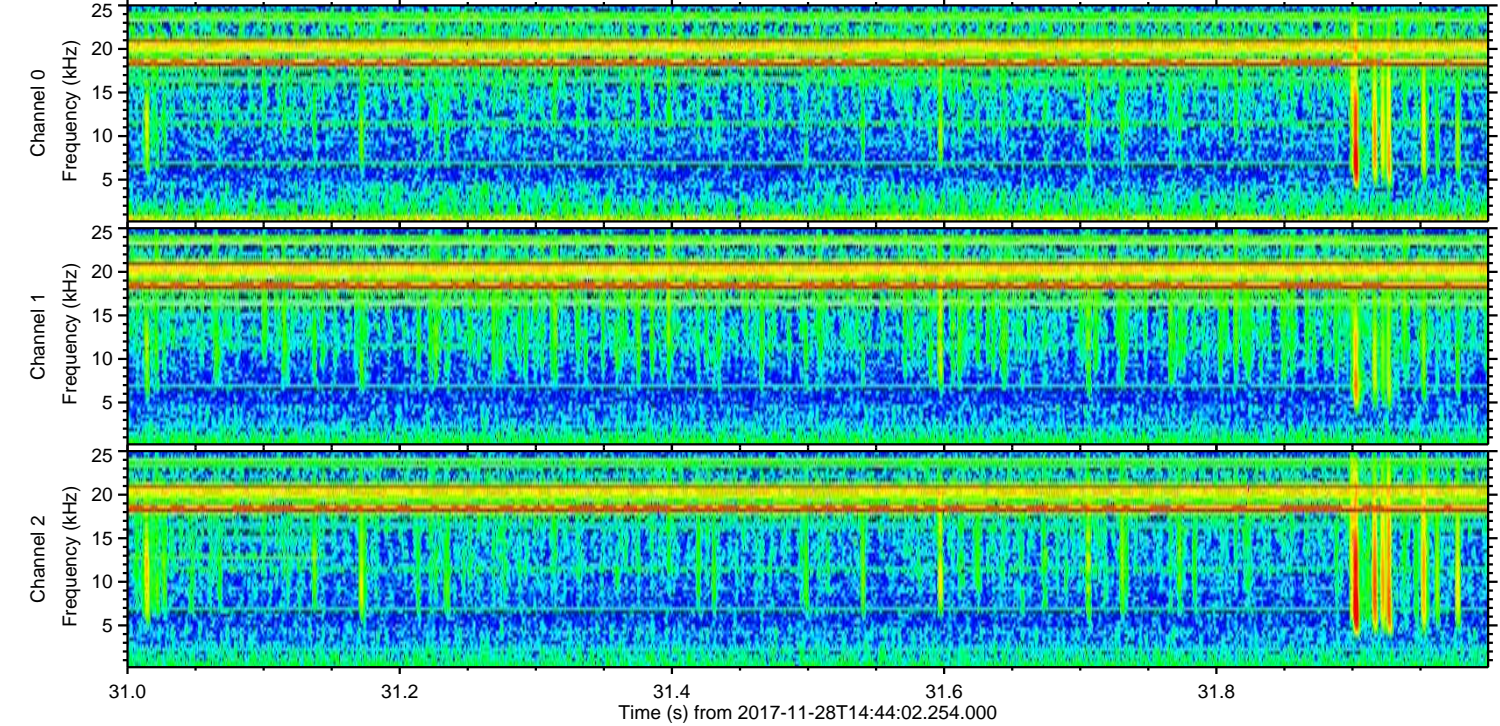
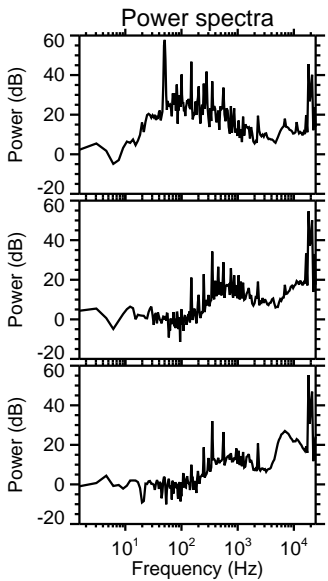
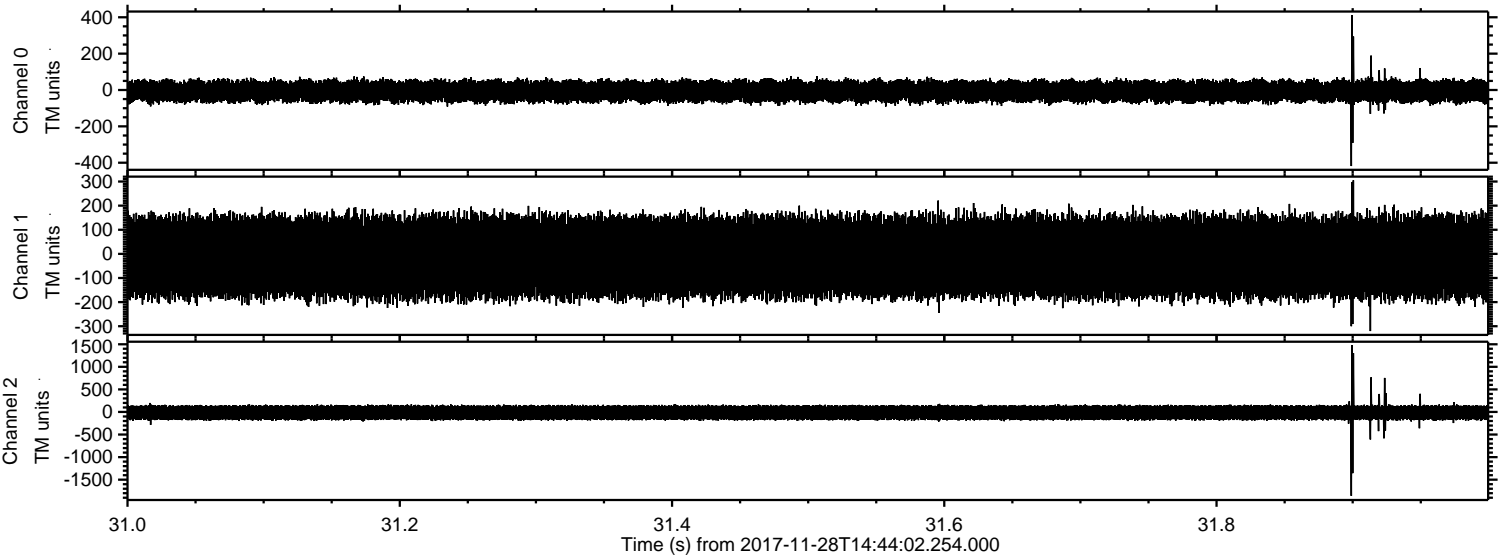

ELMAVAN 3D WAVEFORMS (Measured data sampled at 50 kHz) 51000 packets of 144 samples from 2017-11-28T14:44:02.254.000. Part 23/147

Processed Tue Nov 28 15:52:17 2017 by ELM ver.2012-10-06 from 001__elm20171128_144401__dat00.bin

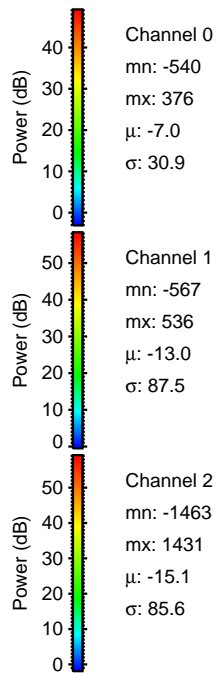
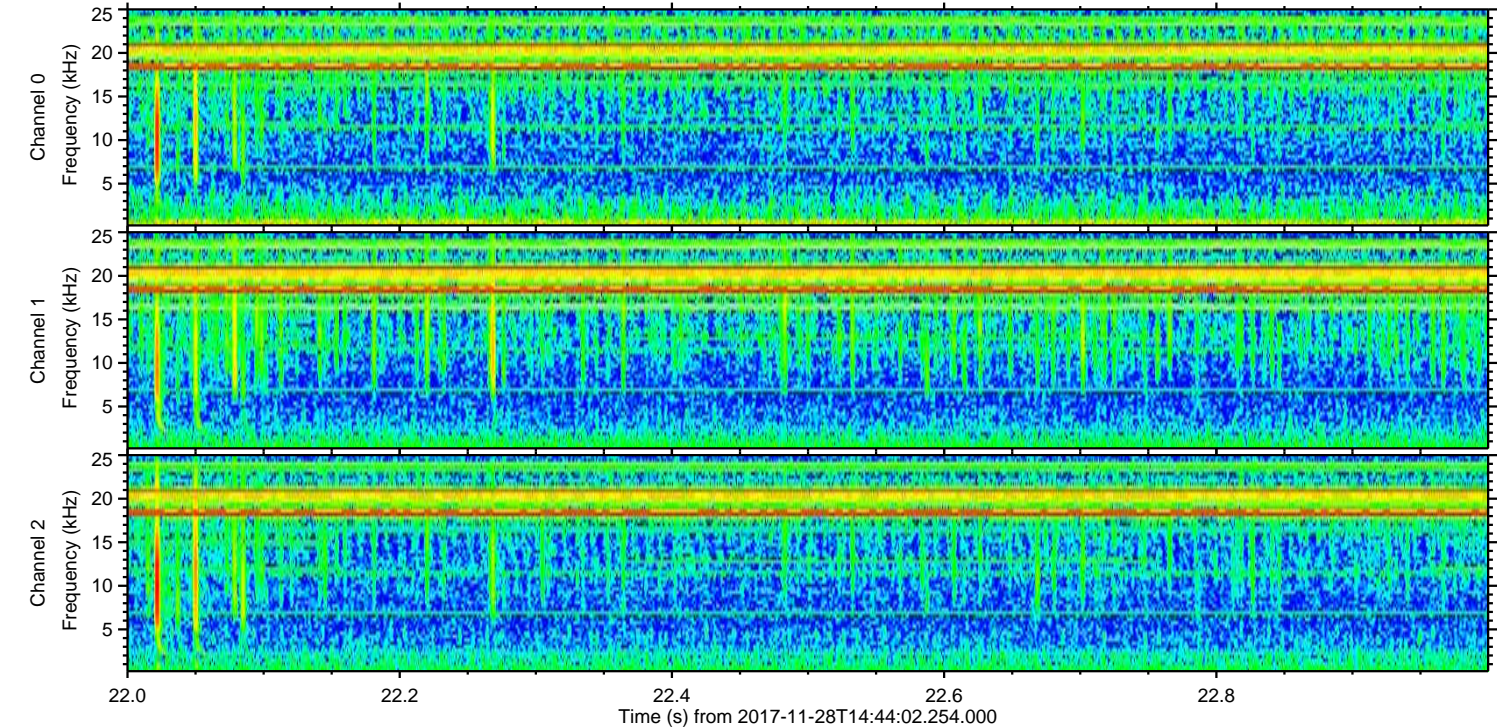
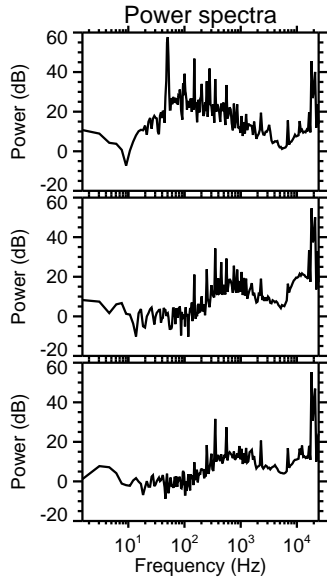
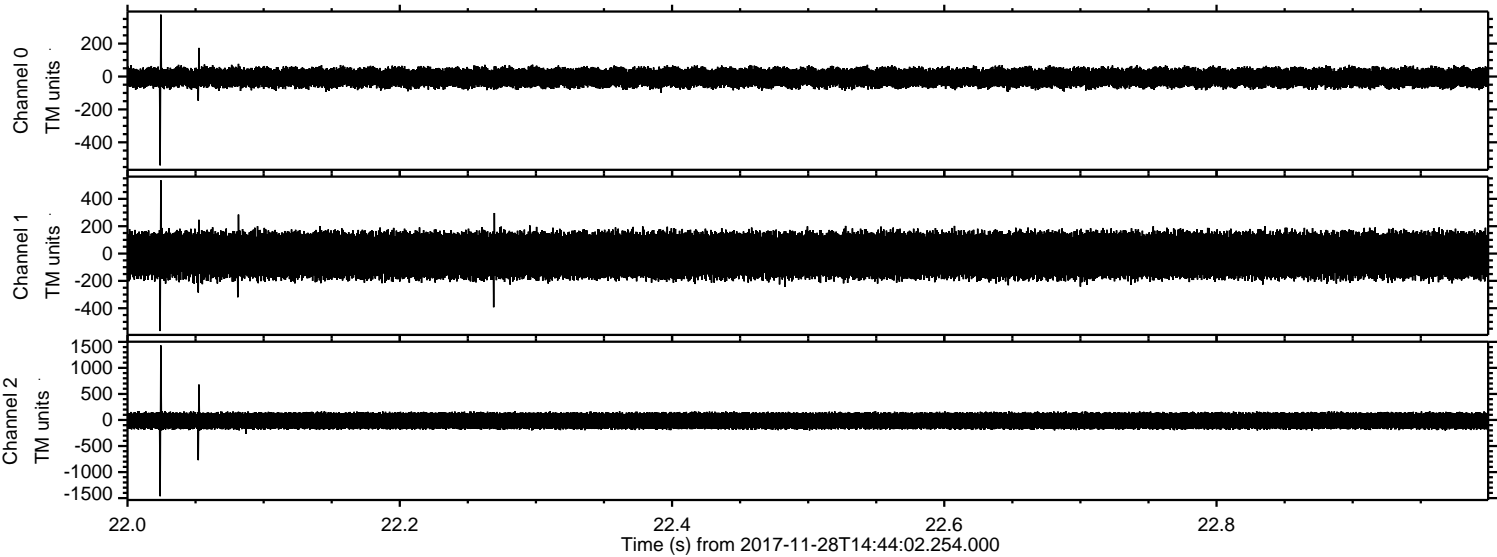

ELMAVAN 3D WAVEFORMS (Measured data sampled at 50 kHz) 51000 packets of 144 samples from 2017-11-28T14:44:02.254.000. Part 112/147

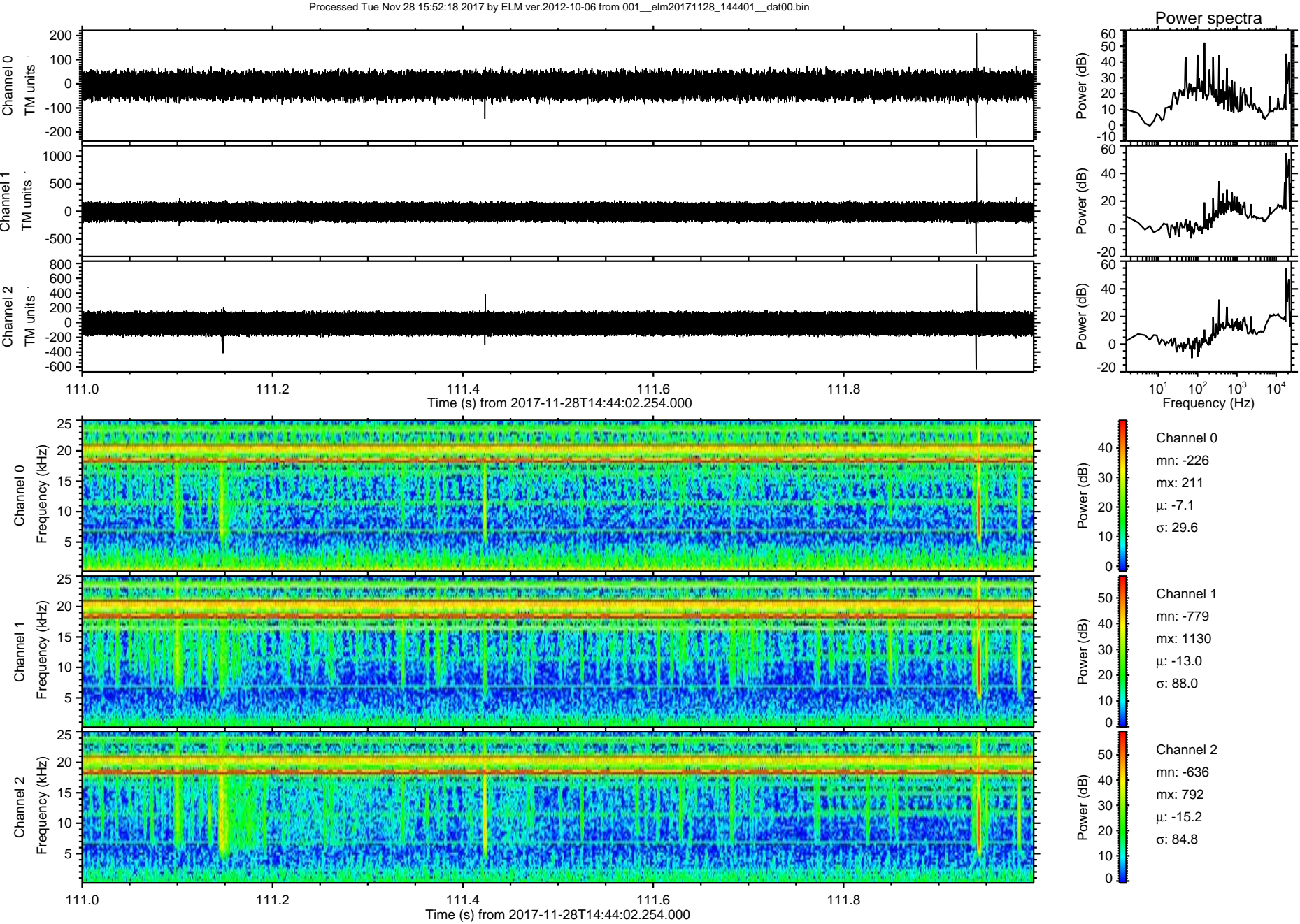

ELMAVAN 3D WAVEFORMS (Measured data sampled at 50 kHz) 51000 packets of 144 samples from 2017-11-28T14:44:02.254.000. Part 93/147

Processed Tue Nov 28 15:52:19 2017 by ELM ver.2012-10-06 from 001__elm20171128_144401__dat00.bin

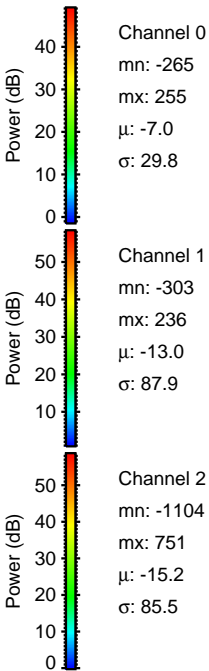
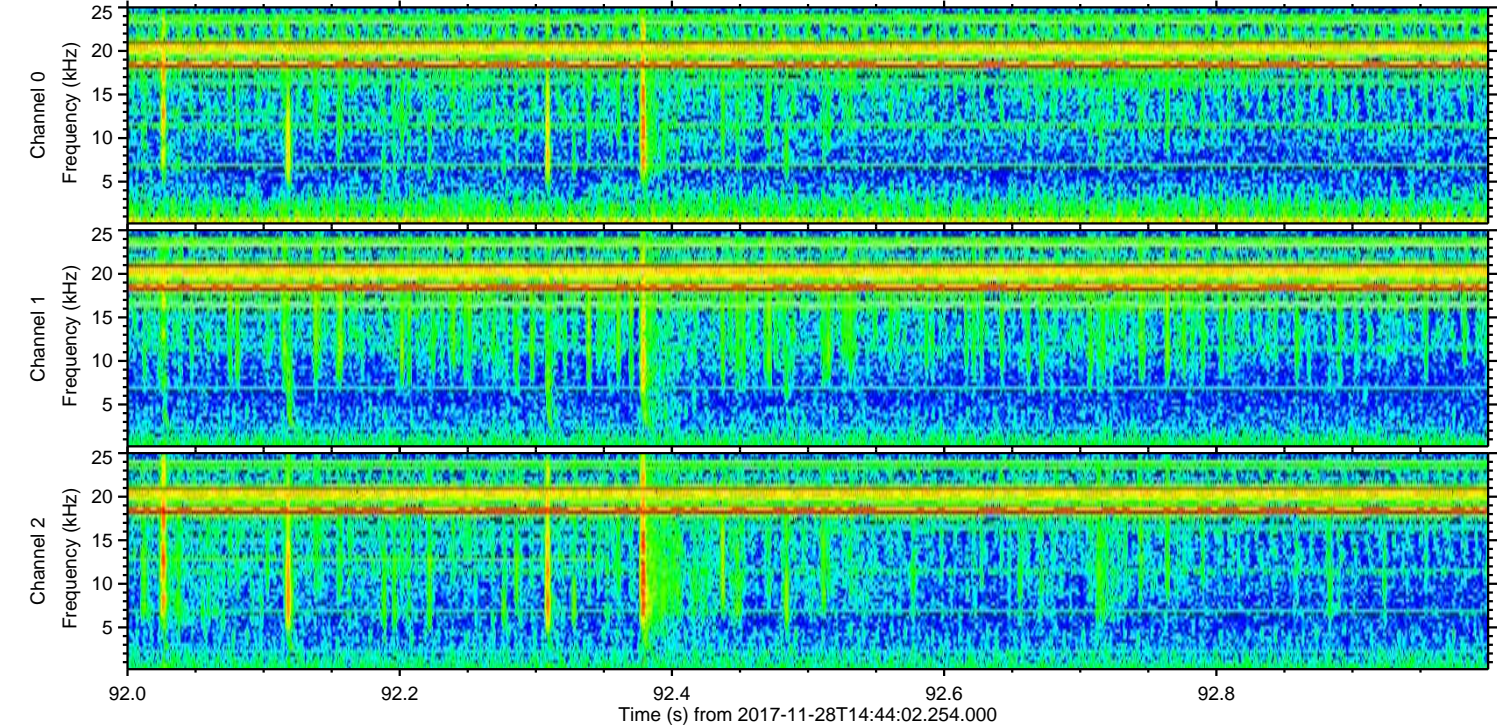
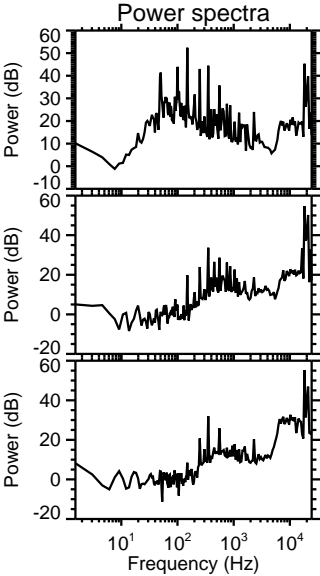
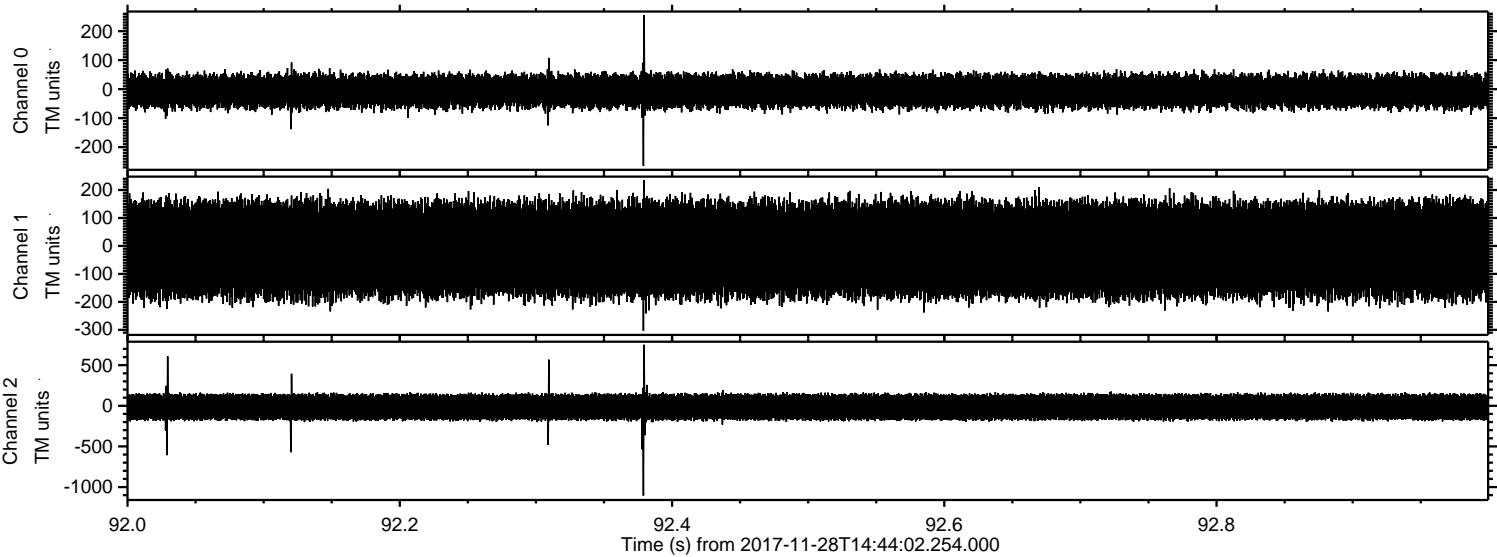

Processed Tue Nov 28 15:52:19 2017 by ELM ver.2012-10-06 from 001__elm20171128_144401__dat00.bin

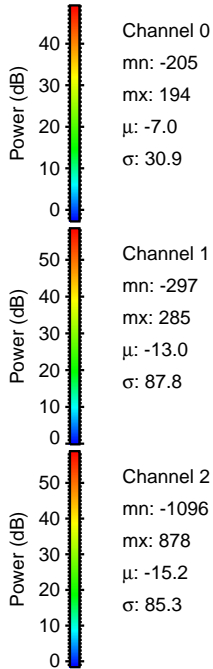
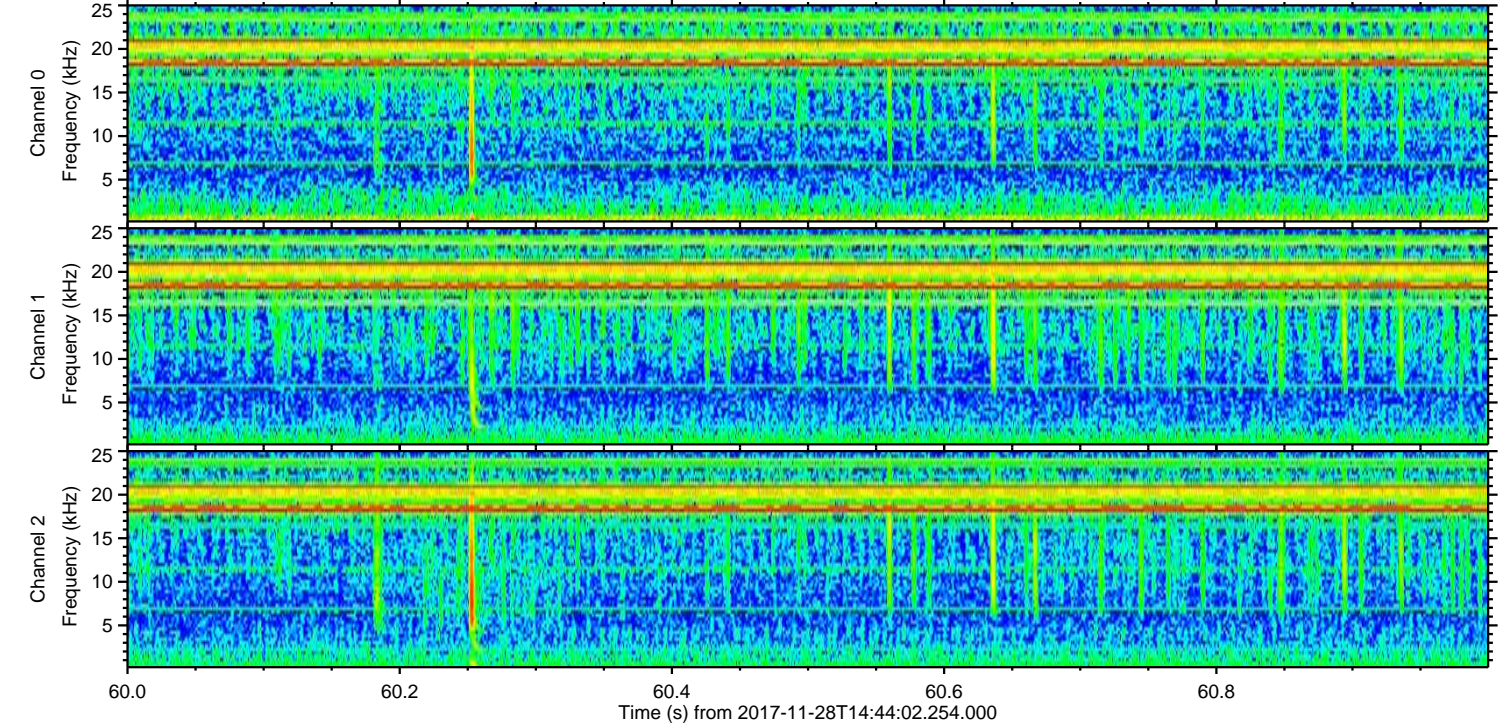
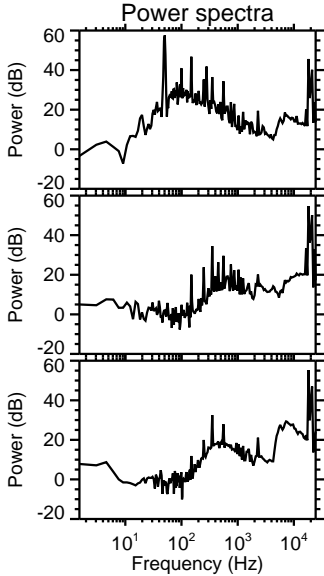
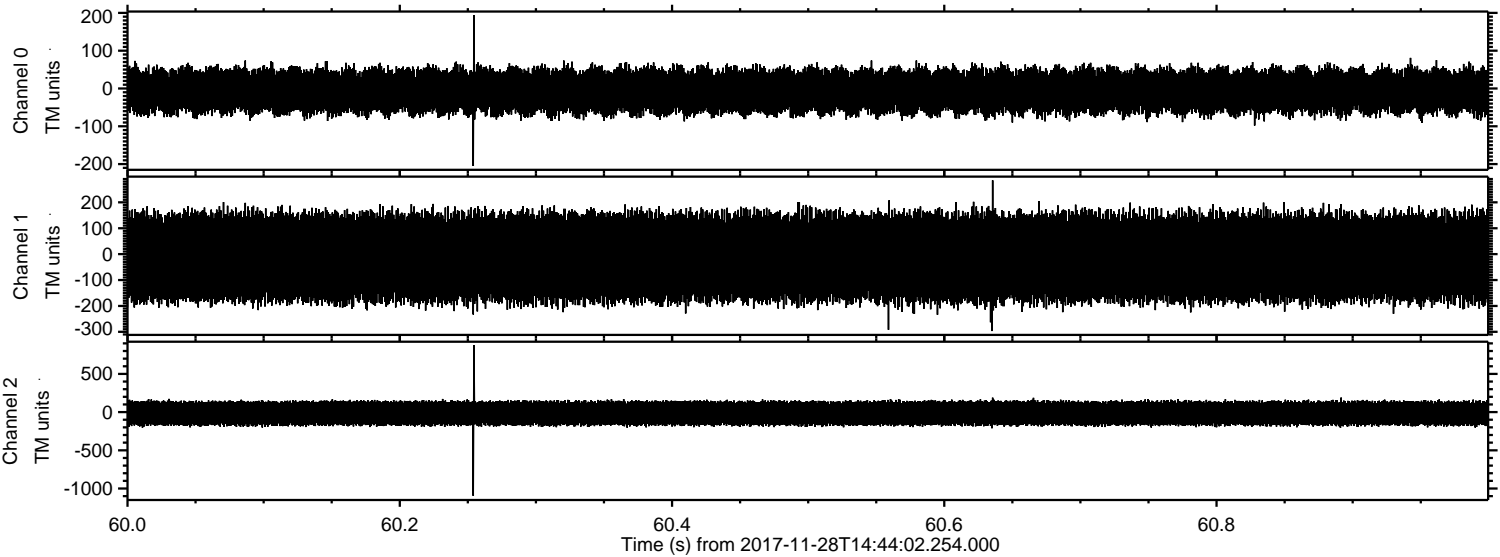

Channel 0
mn: -205
mx: 194
 μ : -7.0
 σ : 30.9

Channel 1
mn: -297
mx: 285
 μ : -13.0
 σ : 87.8

Channel 2
mn: -1096
mx: 878
 μ : -15.2
 σ : 85.3

Processed Tue Nov 28 15:52:20 2017 by ELM ver.2012-10-06 from 001__elm20171128_144401__dat00.bin

