

ELMAVAN 3D WAVEFORMS (Measured data sampled at 50 kHz) 51000 packets of 144 samples from 2017-11-27T14:02:54.580.999.

Processed Mon Nov 27 15:10:35 2017 by ELM ver.2012-10-06 from 001__elm20171127_140253__dat00.bin

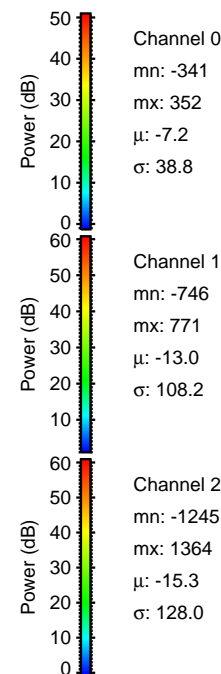

Processed Mon Nov 27 15:10:41 2017 by ELM ver.2012-10-06 from 001__elm20171127_140253__dat00.bin

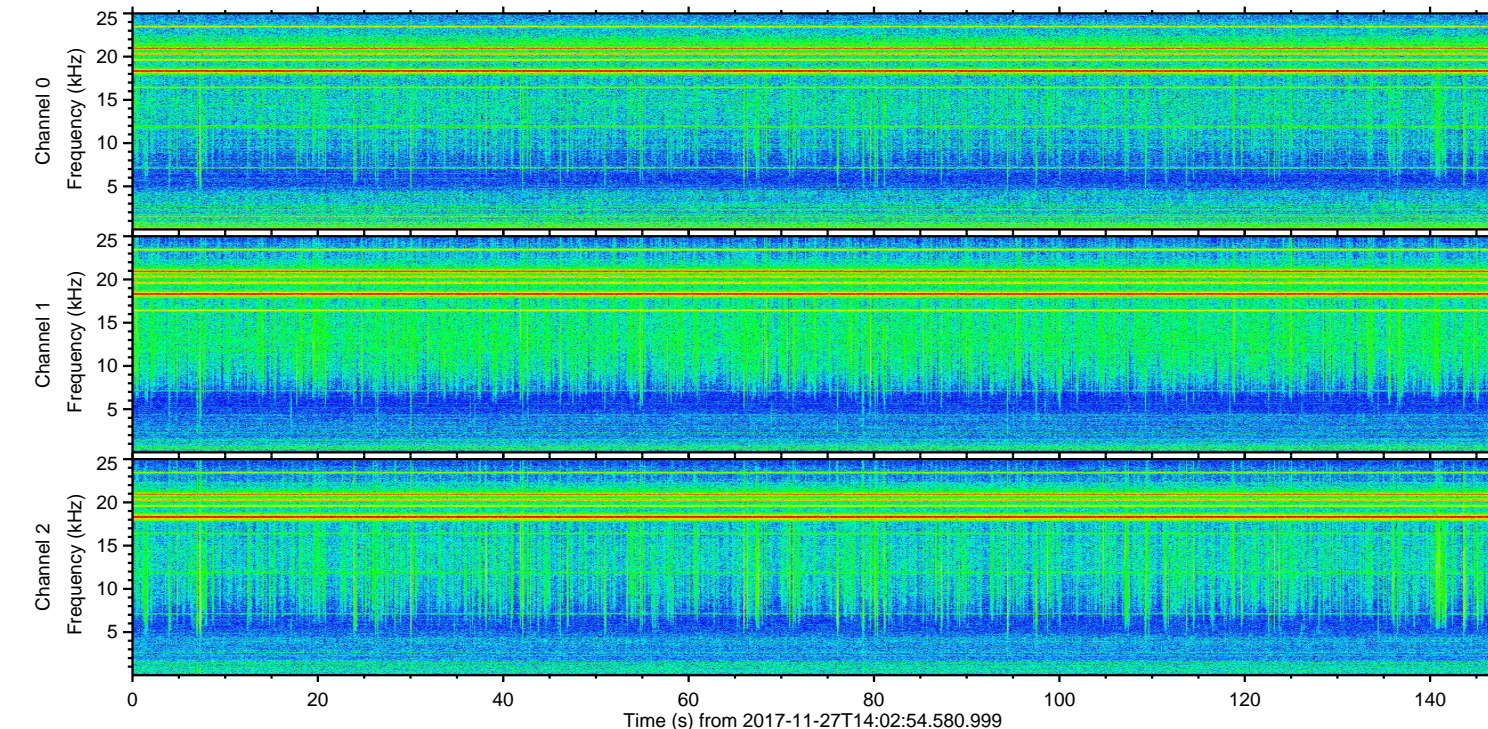
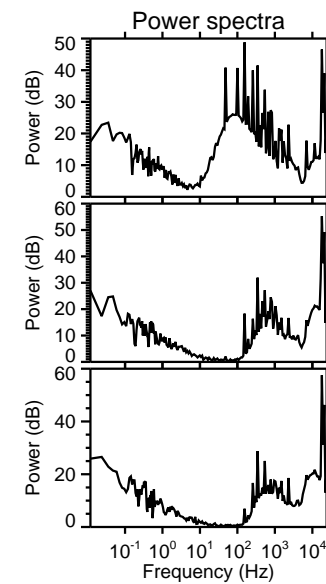
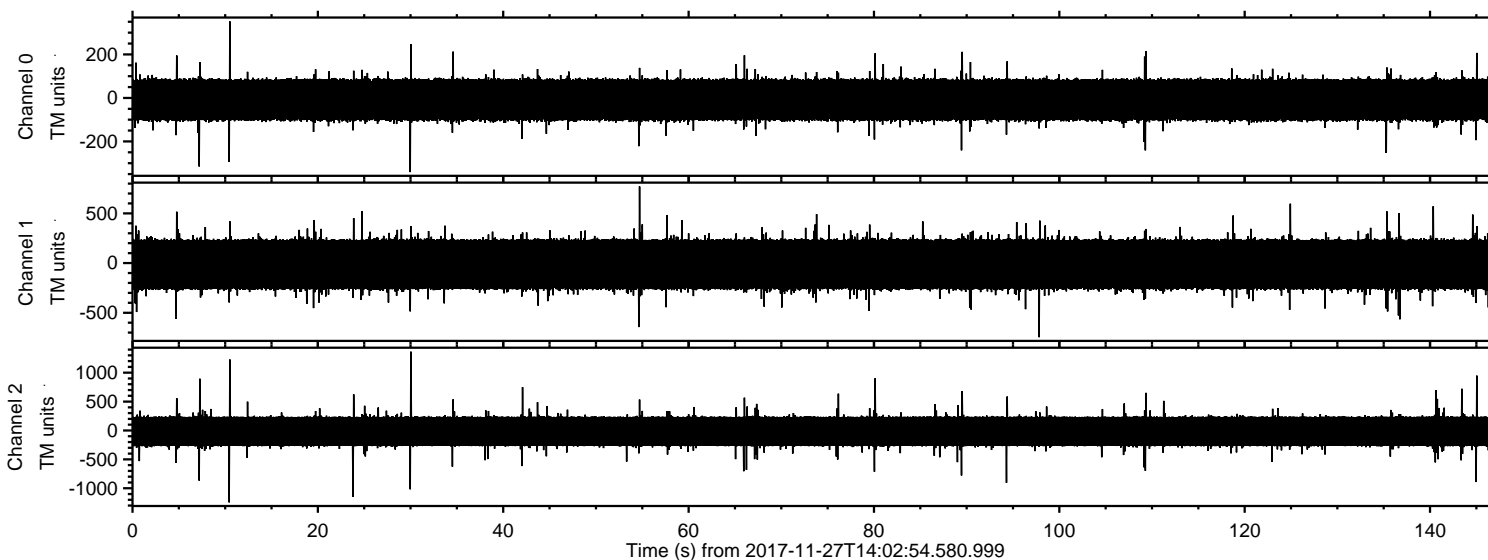
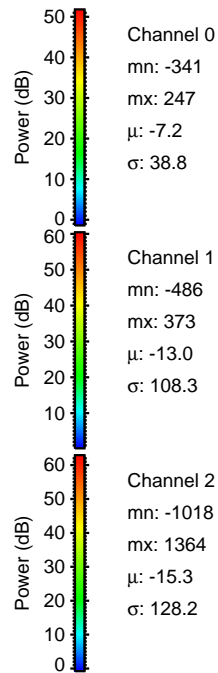
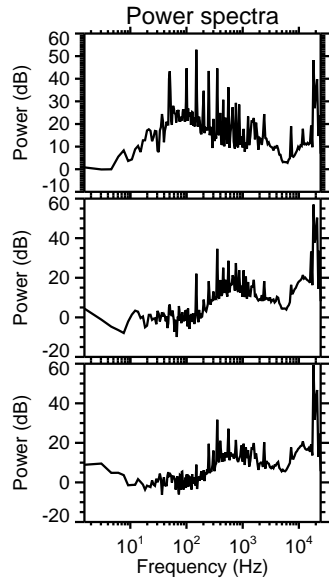
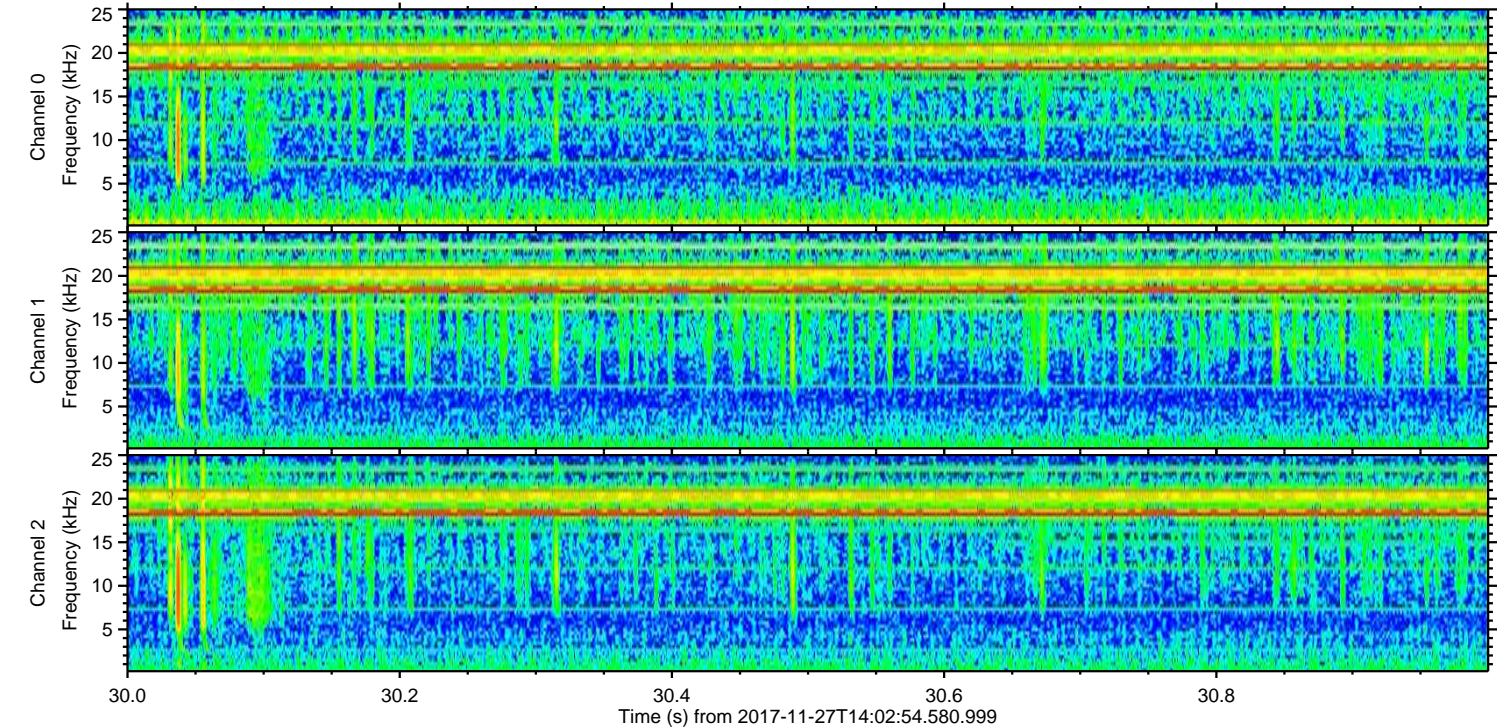
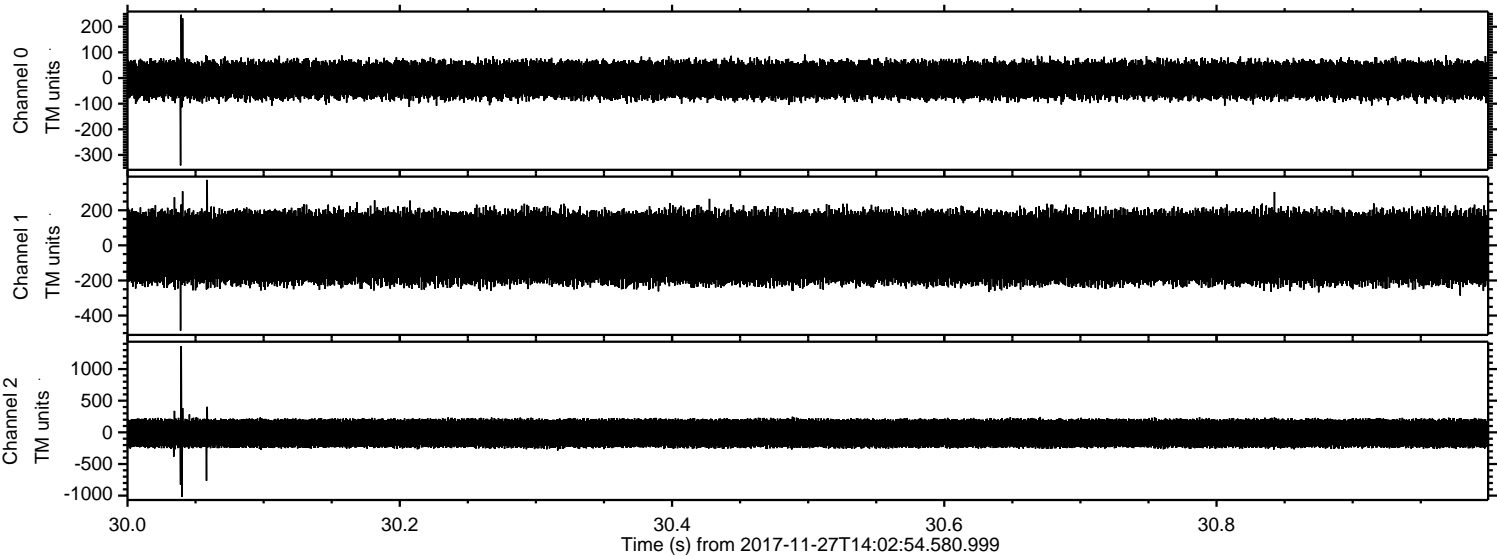

ELMAVAN 3D WAVEFORMS (Measured data sampled at 50 kHz) 51000 packets of 144 samples from 2017-11-27T14:02:54.580.999. Part 11/147

Processed Mon Nov 27 15:10:42 2017 by ELM ver.2012-10-06 from 001__elm20171127_140253__dat00.bin

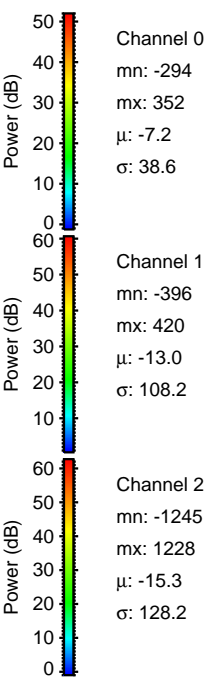
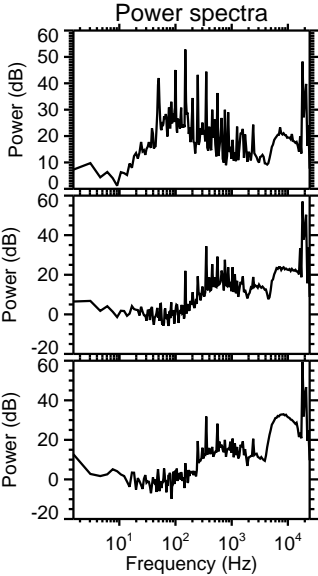
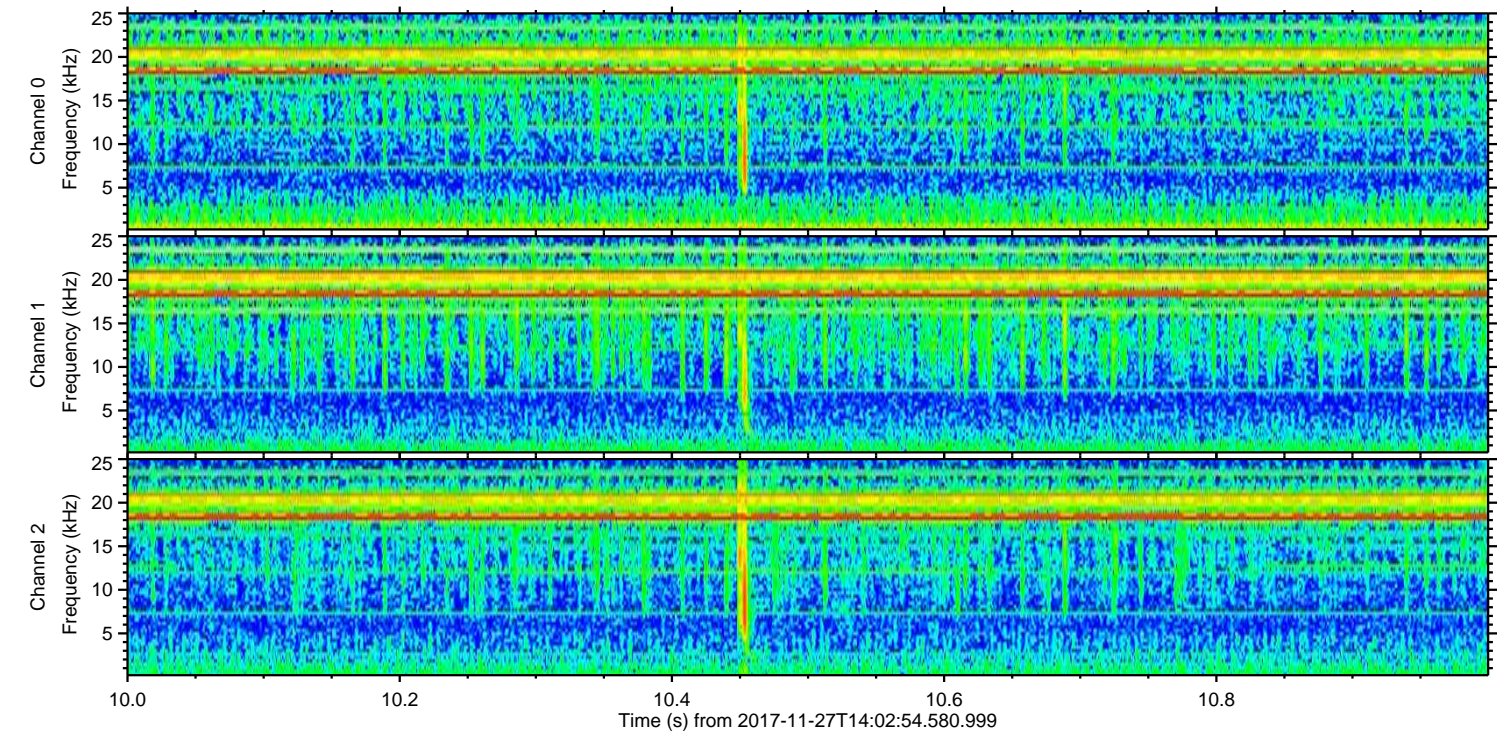
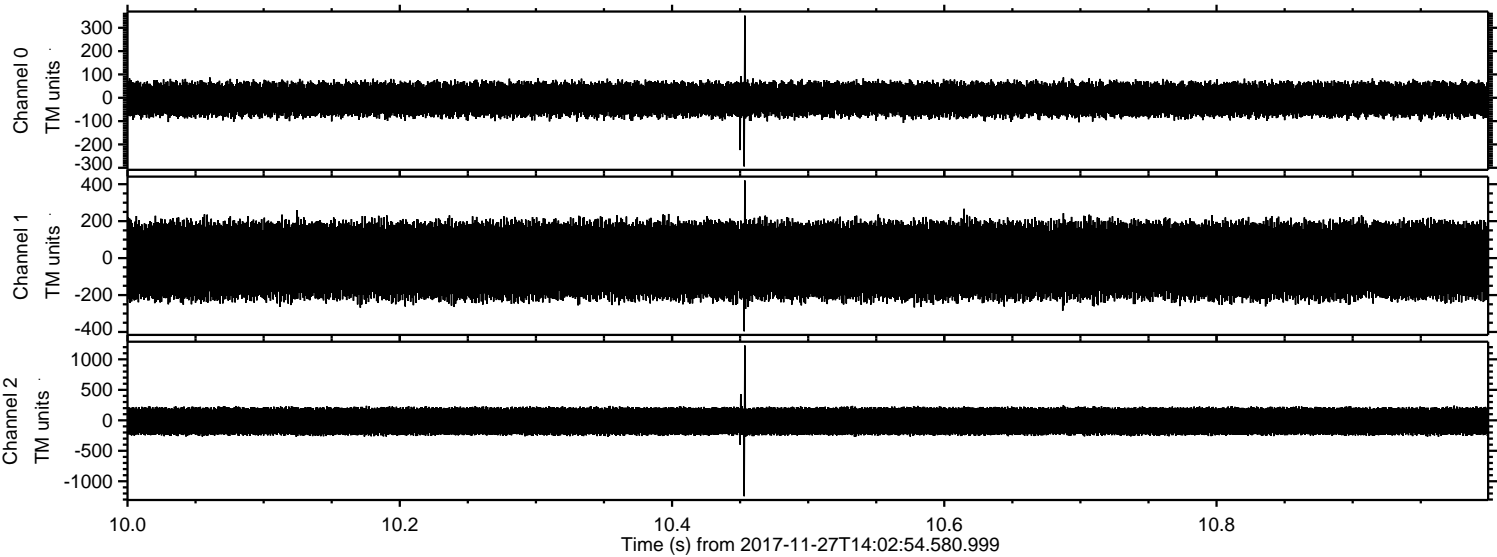

Channel 0
mn: -294
mx: 352
 μ : -7.2
 σ : 38.6

Channel 1
mn: -396
mx: 420
 μ : -13.0
 σ : 108.2

Channel 2
mn: -1245
mx: 1228
 μ : -15.3
 σ : 128.2

Processed Mon Nov 27 15:10:42 2017 by ELM ver.2012-10-06 from 001__elm20171127_140253__dat00.bin

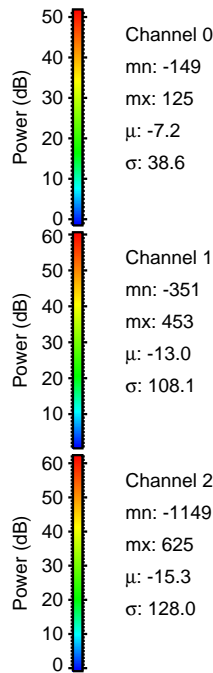
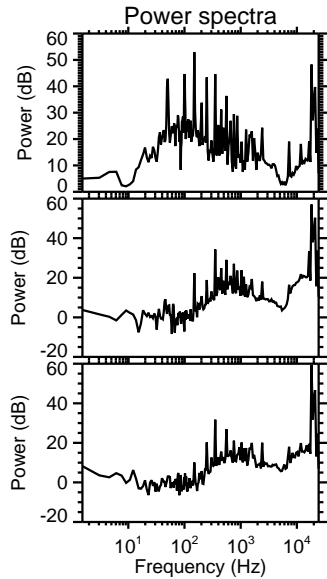
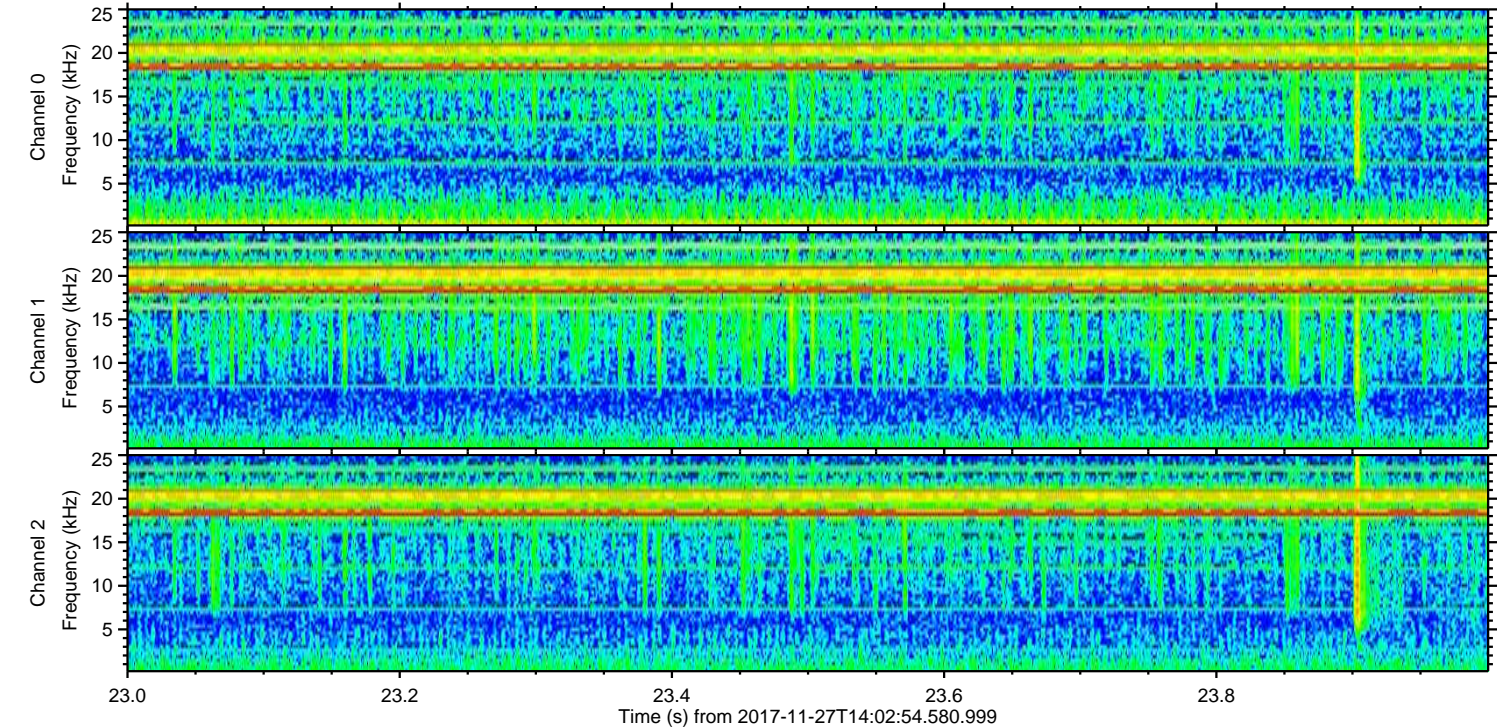
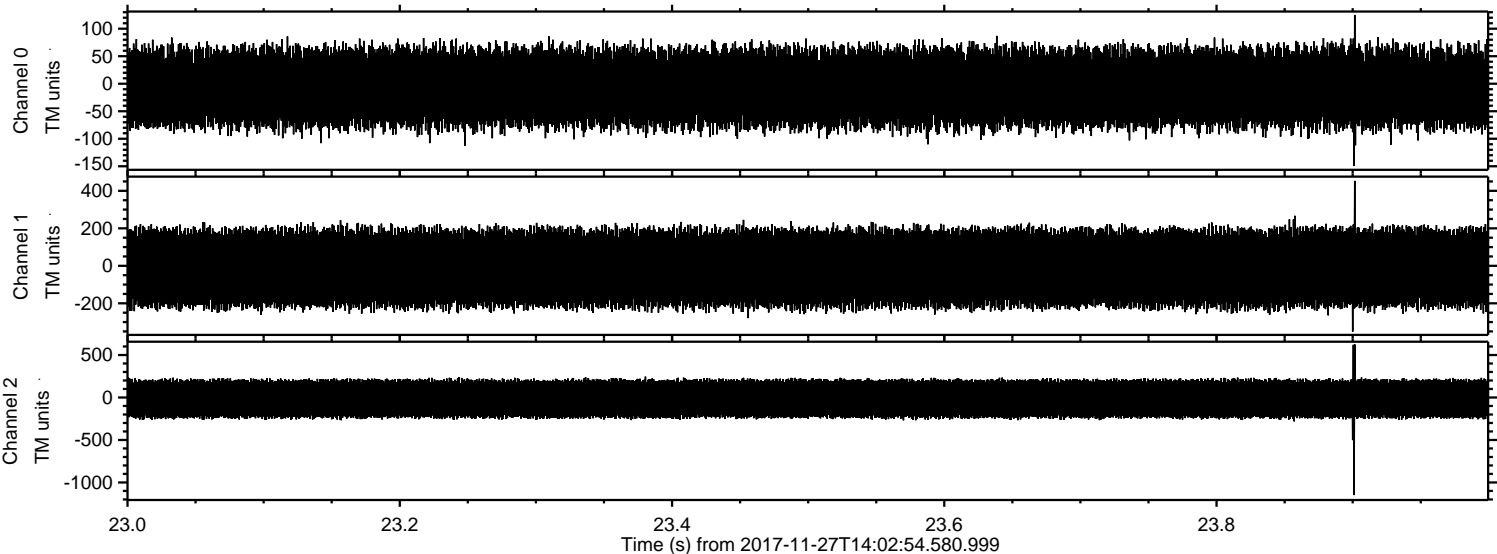

ELMAVAN 3D WAVEFORMS (Measured data sampled at 50 kHz) 51000 packets of 144 samples from 2017-11-27T14:02:54.580.999. Part 145/147

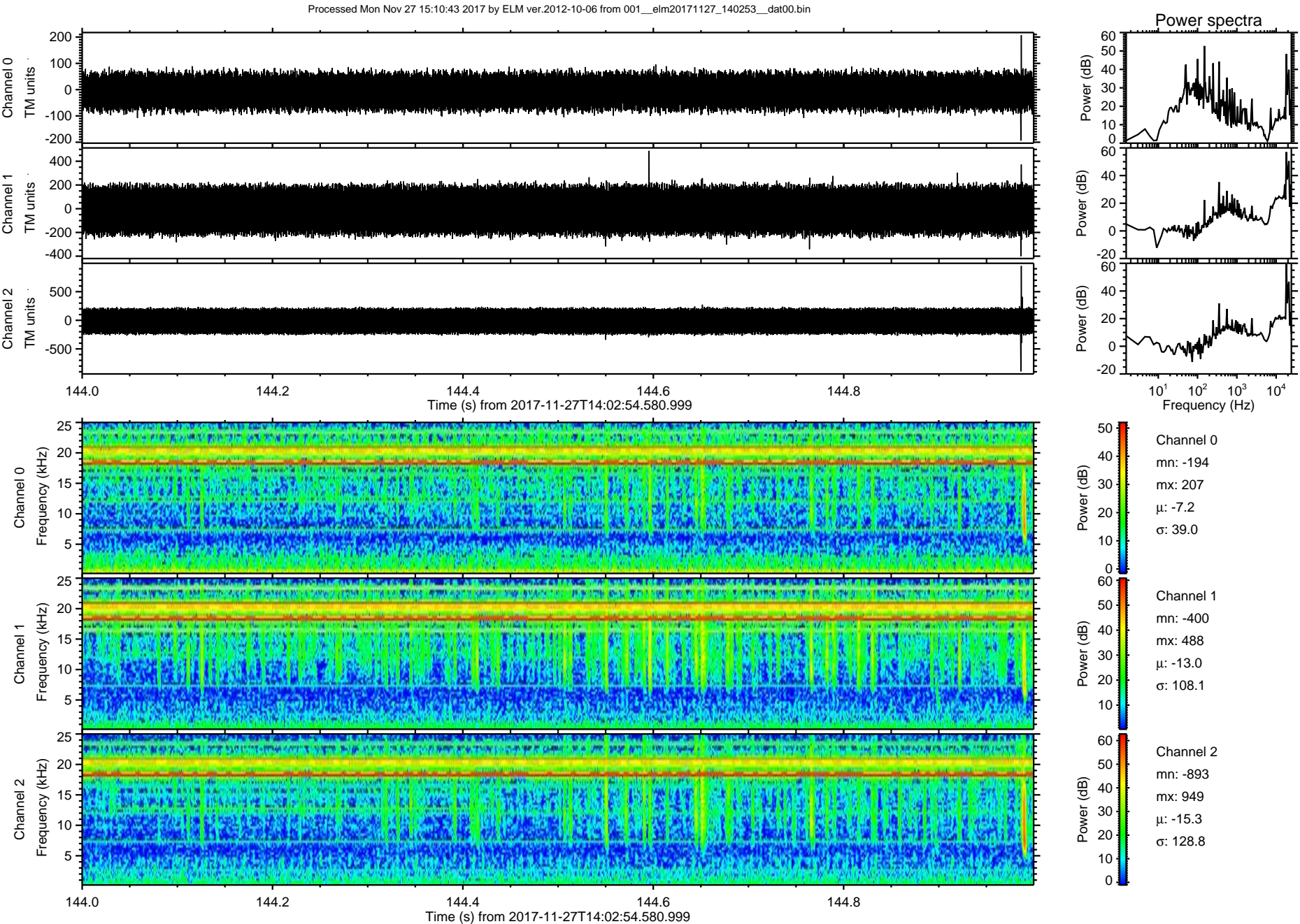

Processed Mon Nov 27 15:10:43 2017 by ELM ver.2012-10-06 from 001__elm20171127_140253__dat00.bin

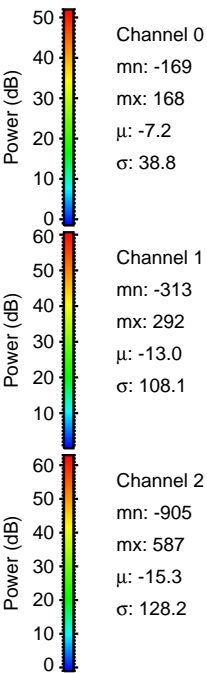
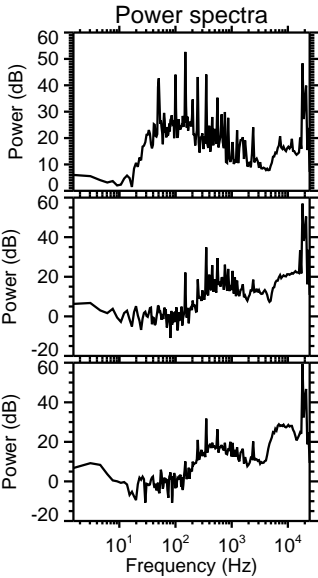
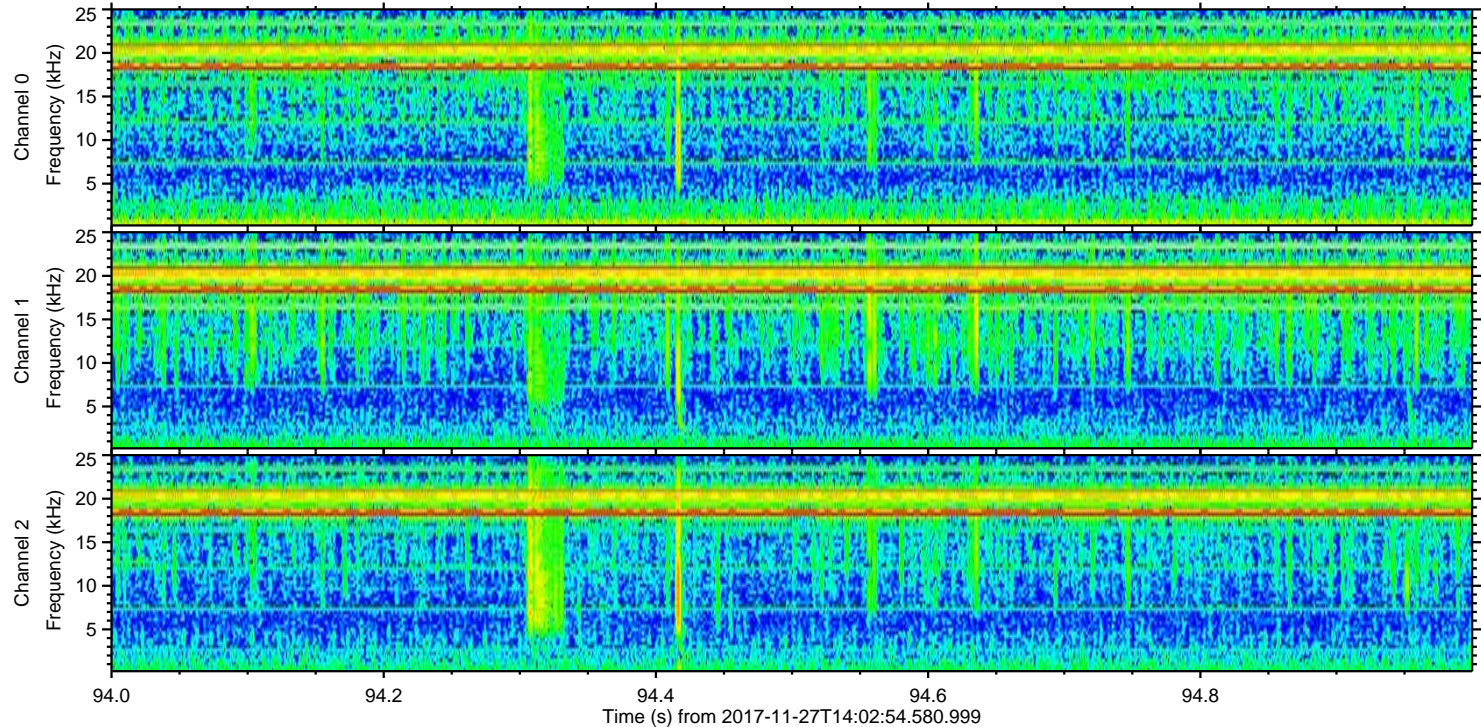
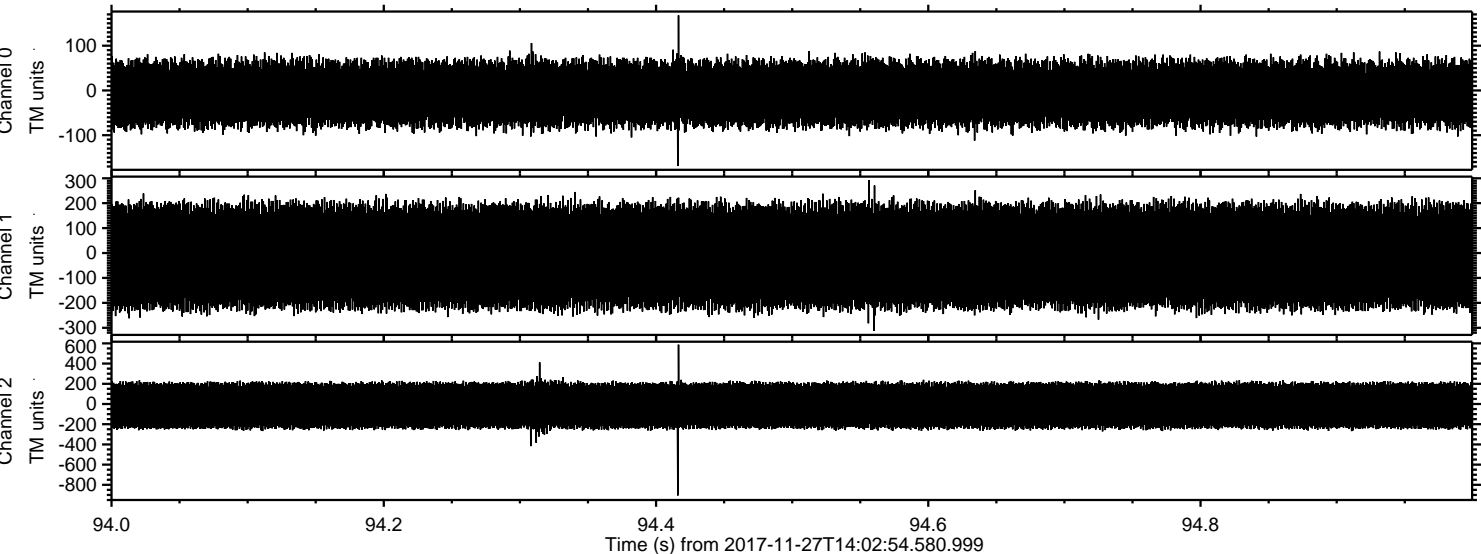

ELMAVAN 3D WAVEFORMS (Measured data sampled at 50 kHz) 51000 packets of 144 samples from 2017-11-27T14:02:54.580.999. Part 81/147

Processed Mon Nov 27 15:10:44 2017 by ELM ver.2012-10-06 from 001__elm20171127_140253__dat00.bin

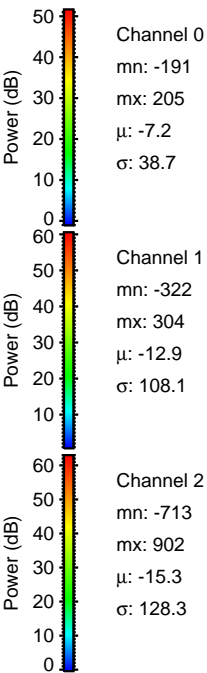
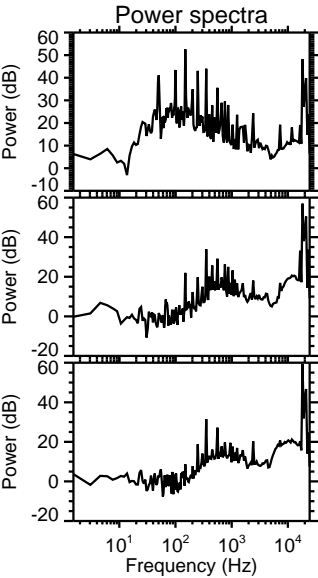
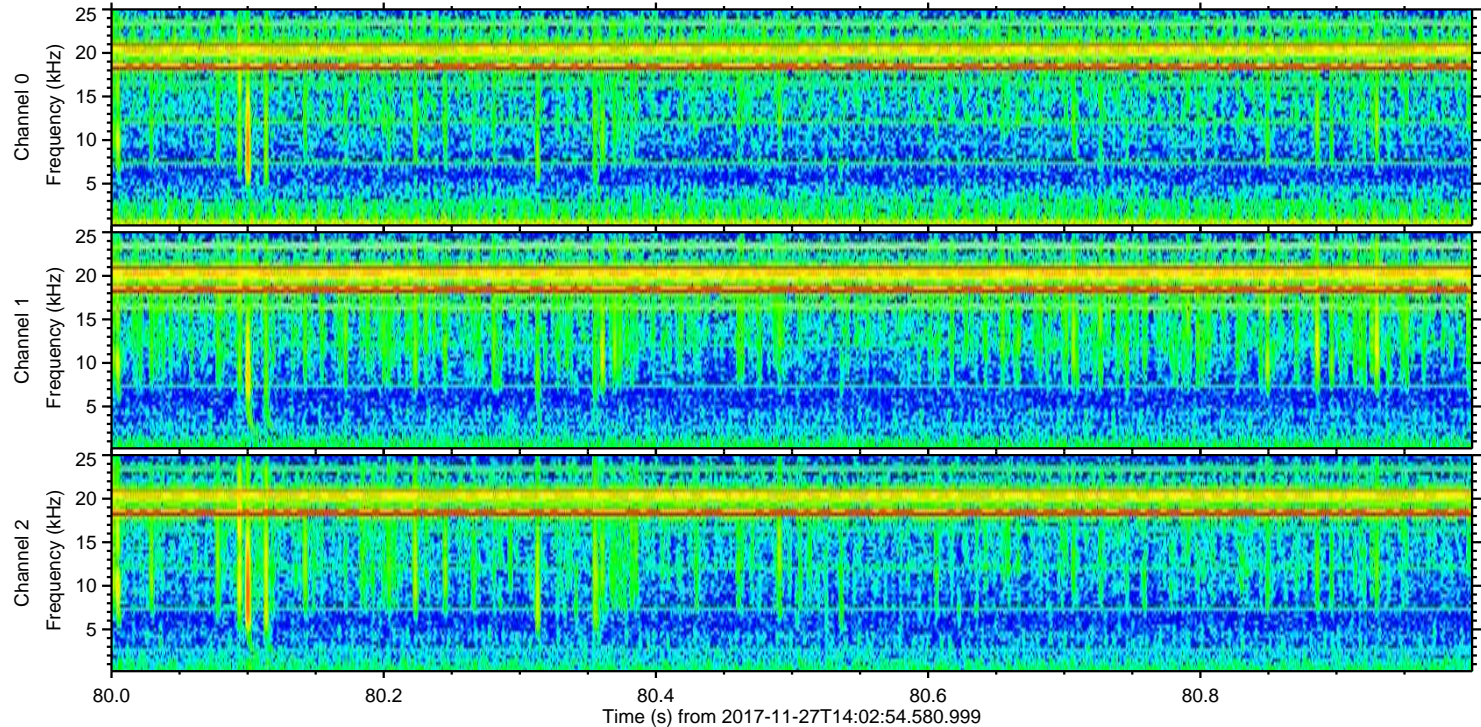
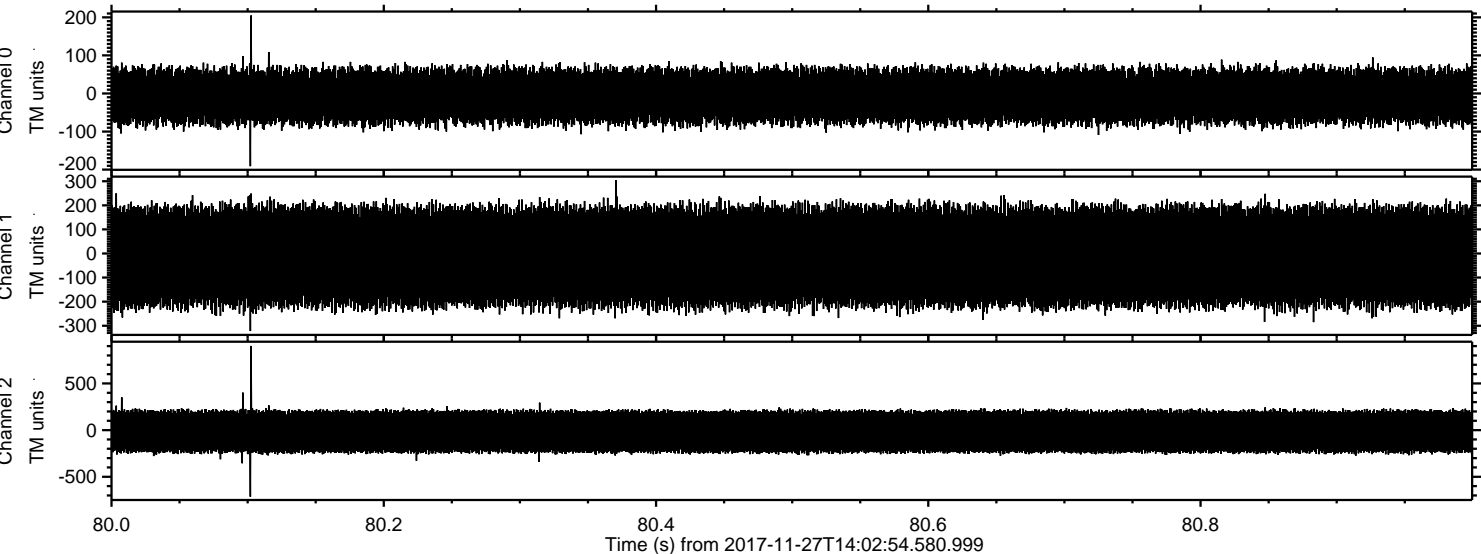

Processed Mon Nov 27 15:10:45 2017 by ELM ver.2012-10-06 from 001__elm20171127_140253__dat00.bin

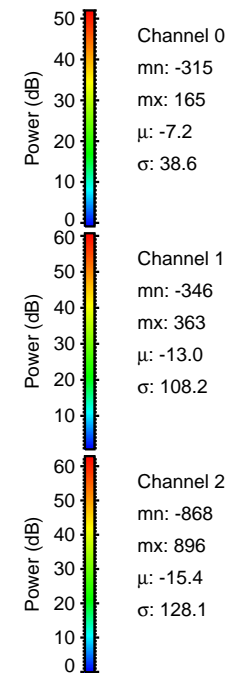
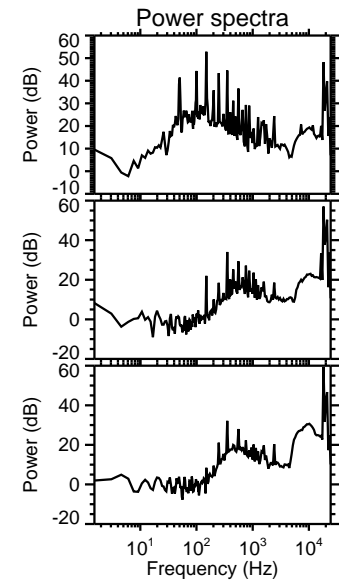
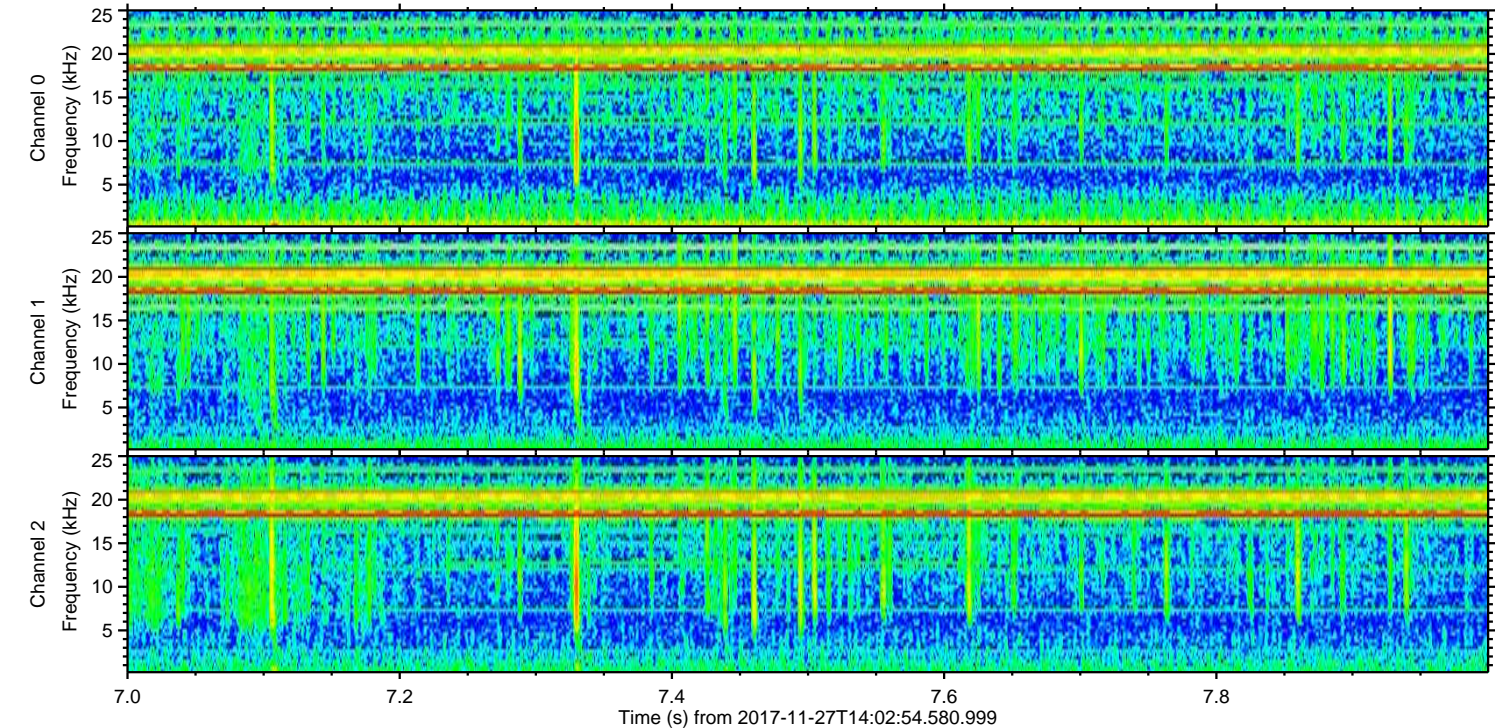
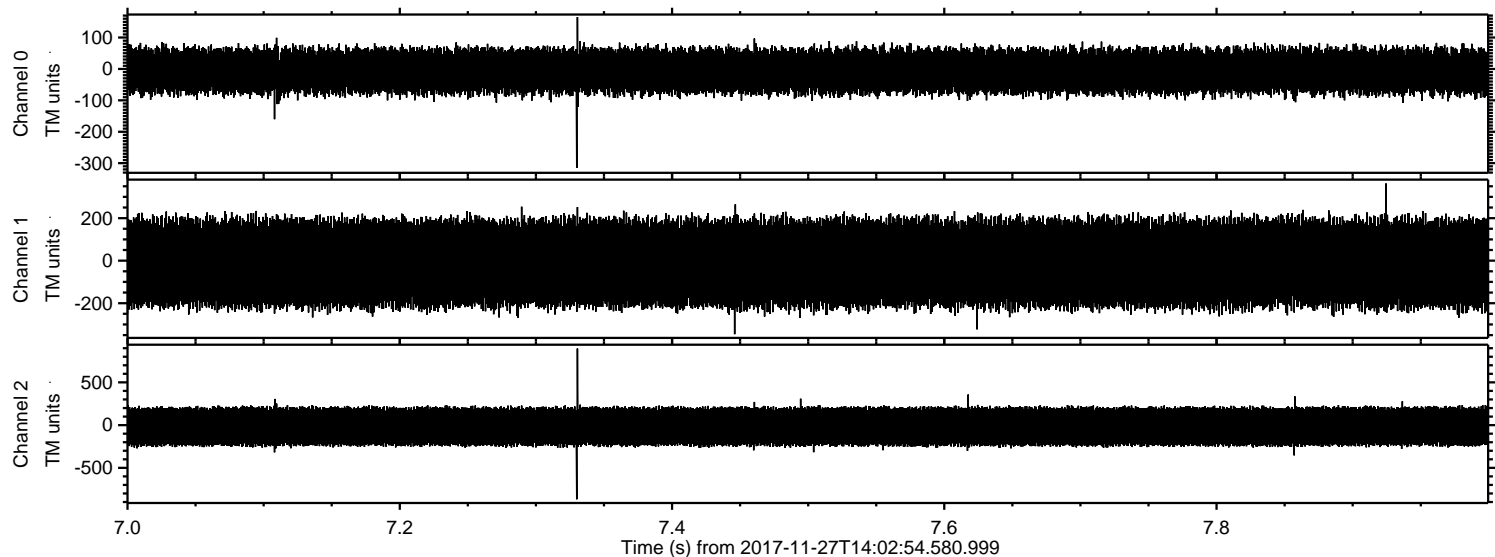

Processed Mon Nov 27 15:10:46 2017 by ELM ver.2012-10-06 from 001__elm20171127_140253__dat00.bin

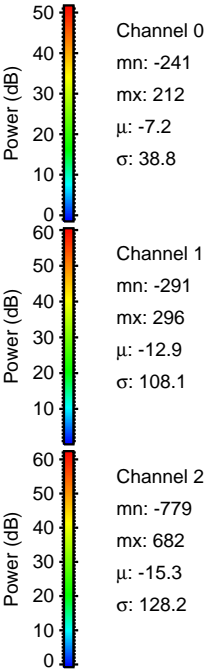
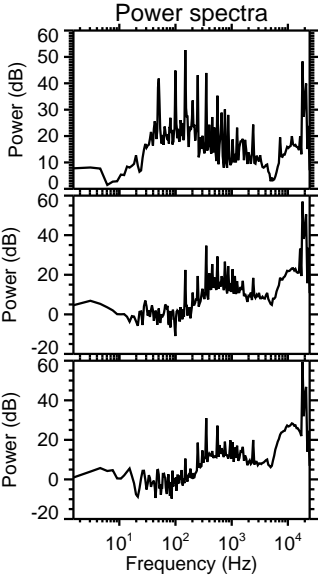
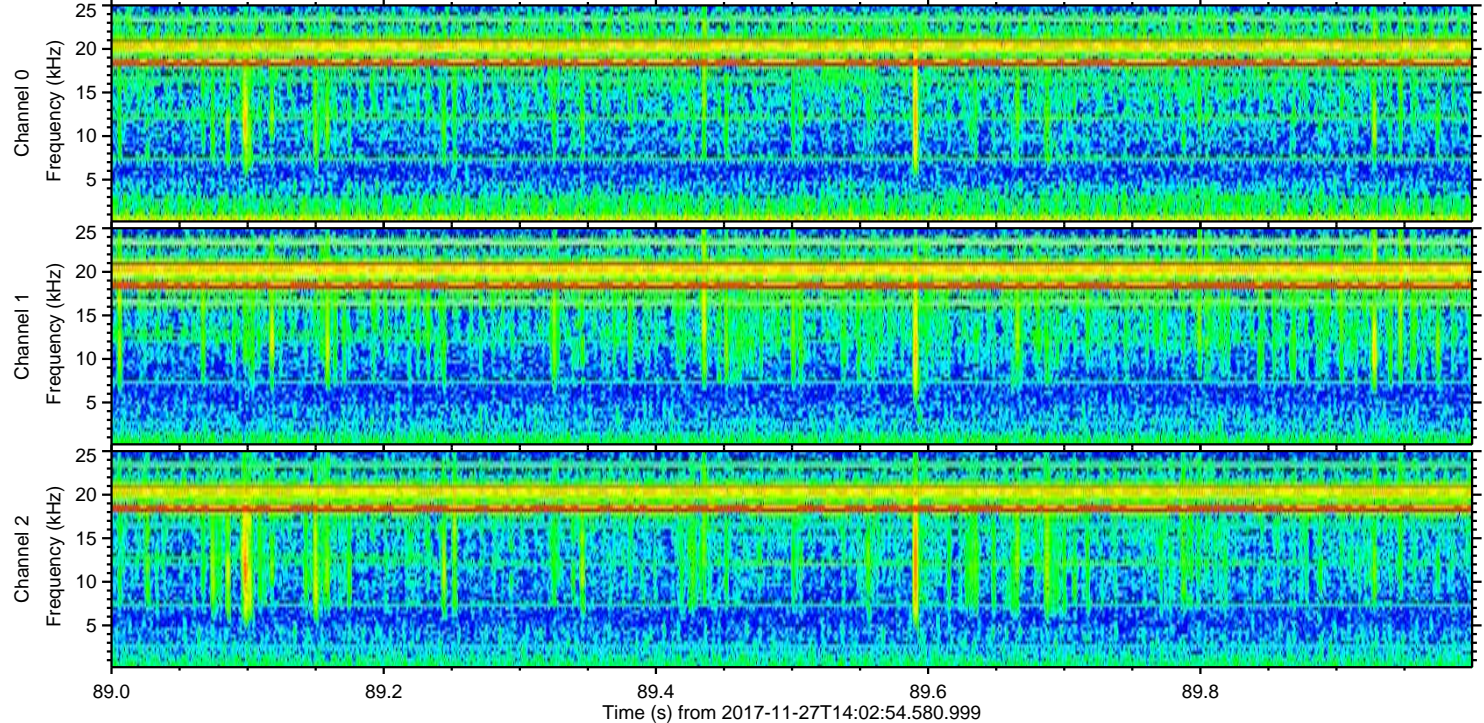
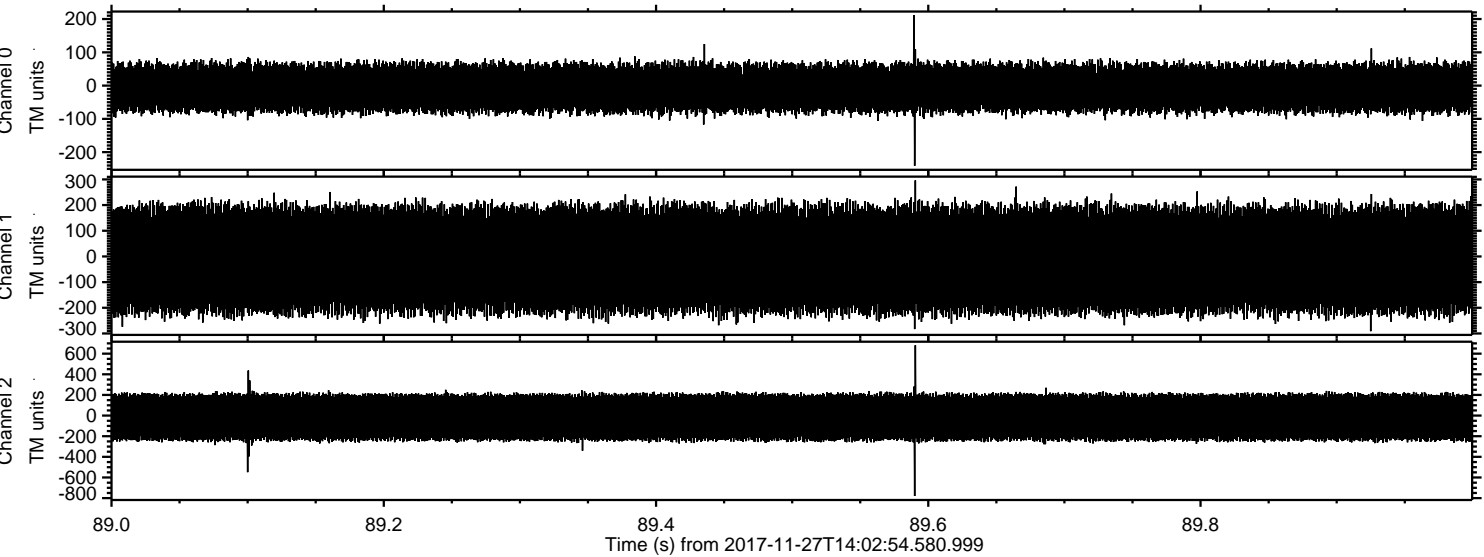

Processed Mon Nov 27 15:10:46 2017 by ELM ver.2012-10-06 from 001__elm20171127_140253__dat00.bin

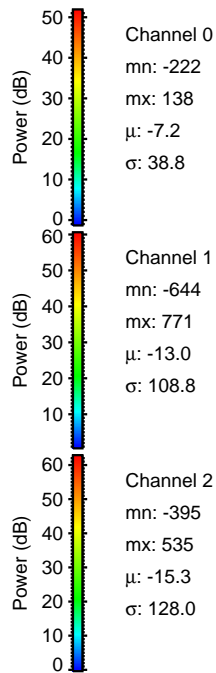
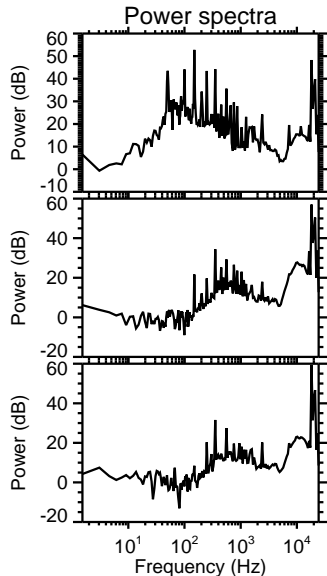
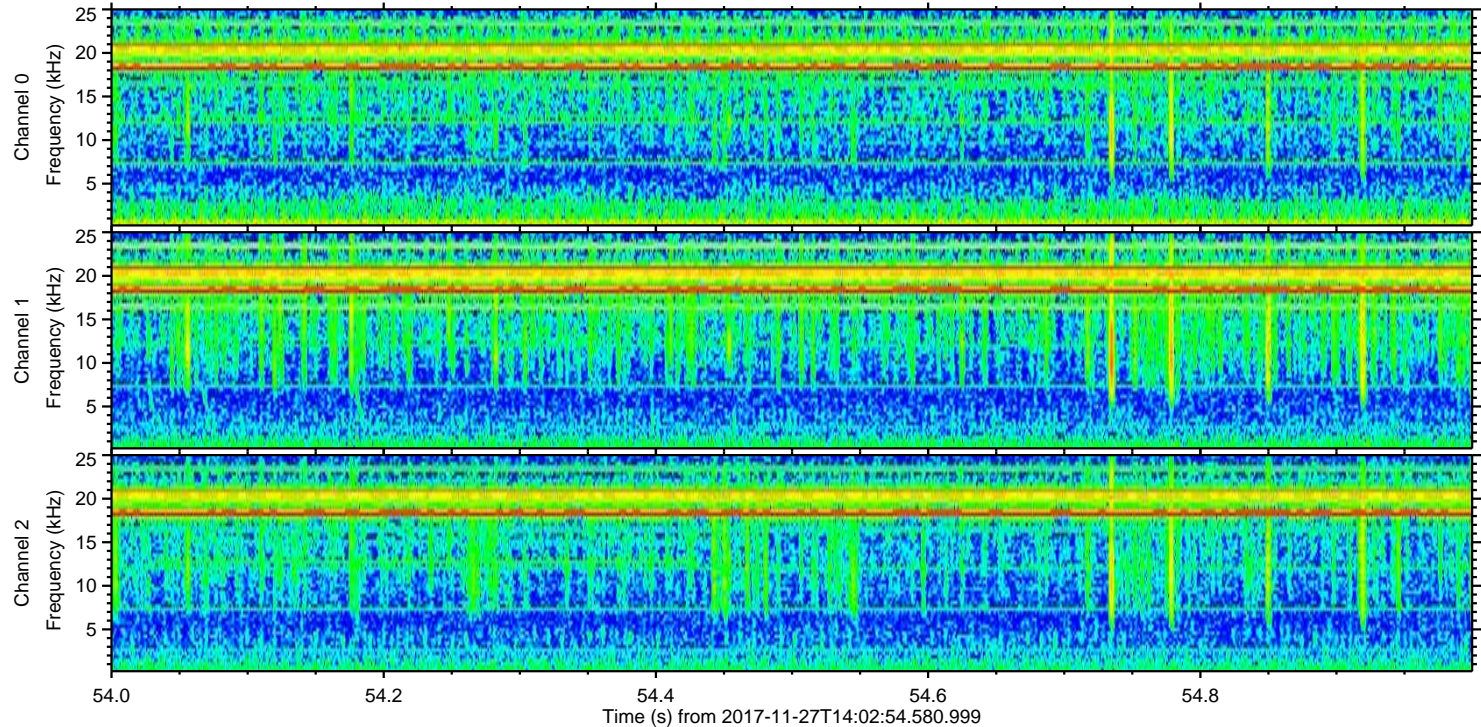
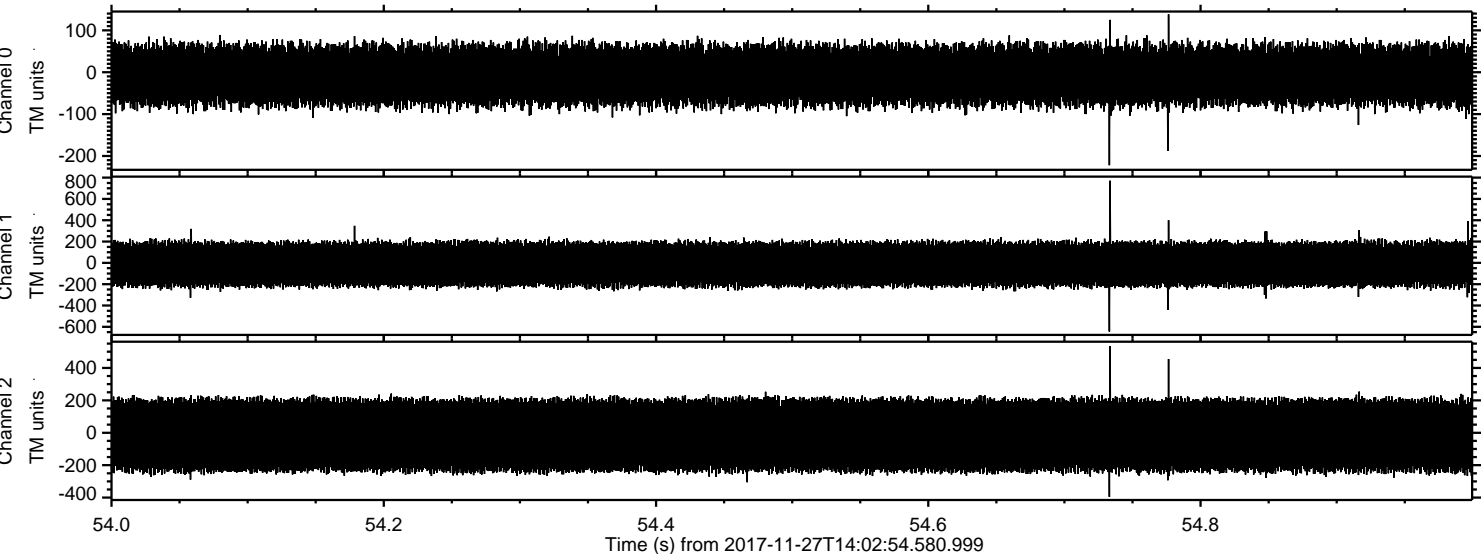

Channel 0
mn: -222
mx: 138
 μ : -7.2
 σ : 38.8

Channel 1
mn: -644
mx: 771
 μ : -13.0
 σ : 108.8

Channel 2
mn: -395
mx: 535
 μ : -15.3
 σ : 128.0

Processed Mon Nov 27 15:10:47 2017 by ELM ver.2012-10-06 from 001__elm20171127_140253__dat00.bin

