

ELMAVAN 3D WAVEFORMS (Measured data sampled at 50 kHz) 51000 packets of 144 samples from 2017-11-27T00:07:16.364.999.

Processed Mon Nov 27 01:15:56 2017 by ELM ver.2012-10-06 from 001__elm20171127_000715__dat00.bin

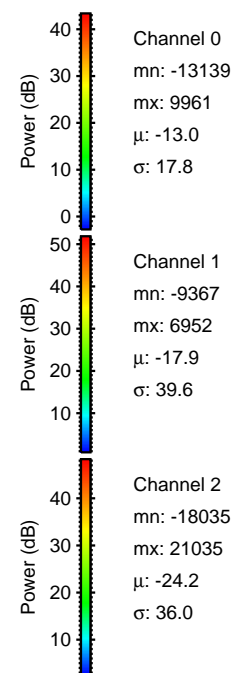

Processed Mon Nov 27 01:16:02 2017 by ELM ver.2012-10-06 from 001__elm20171127_000715__dat00.bin

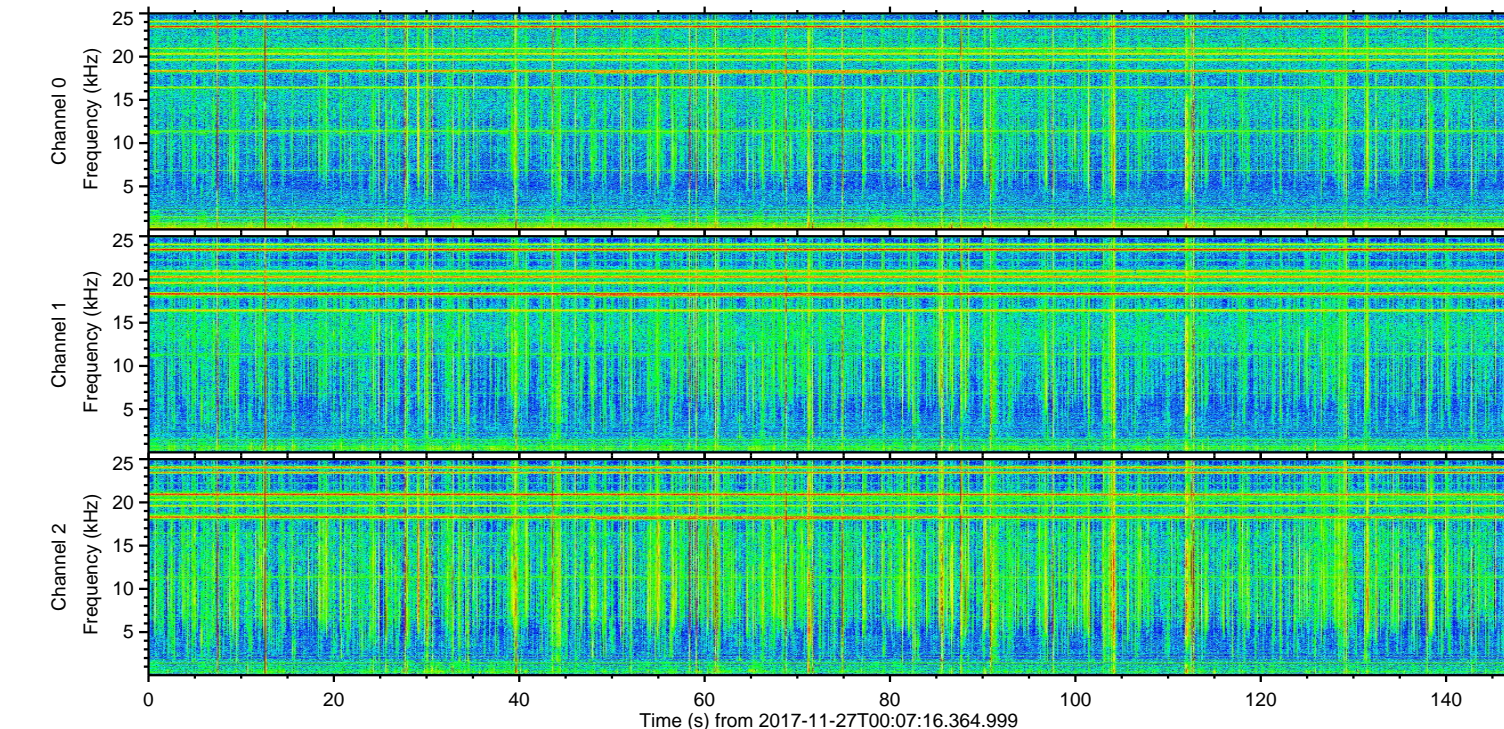
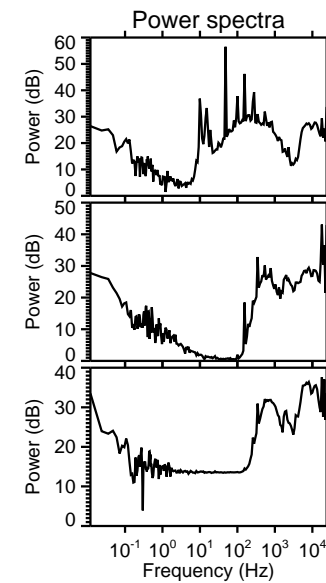
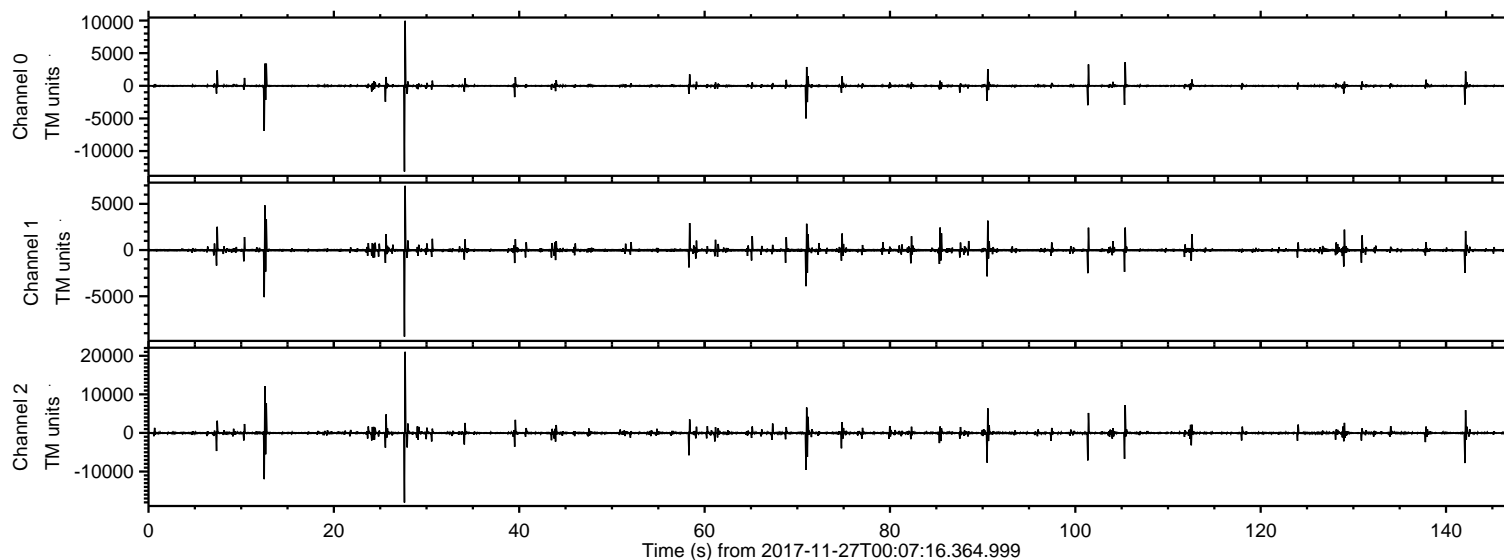
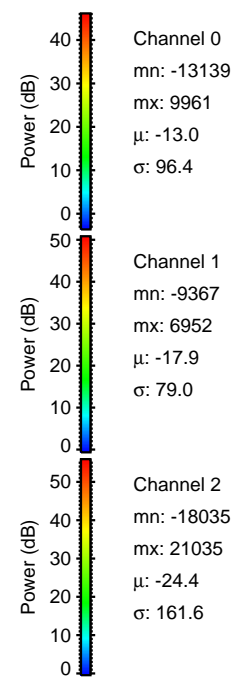
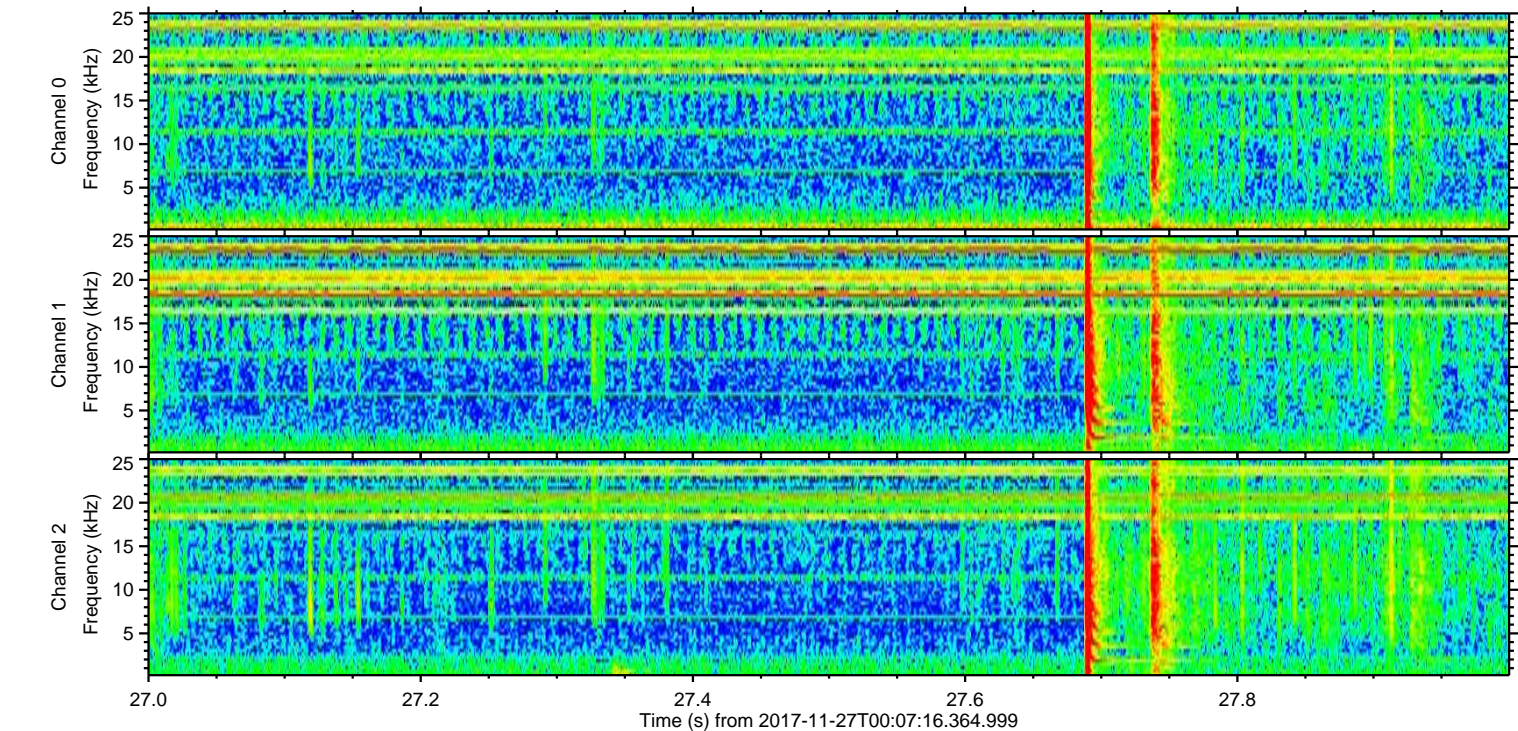
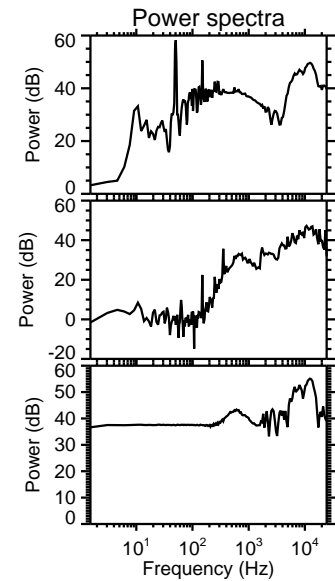
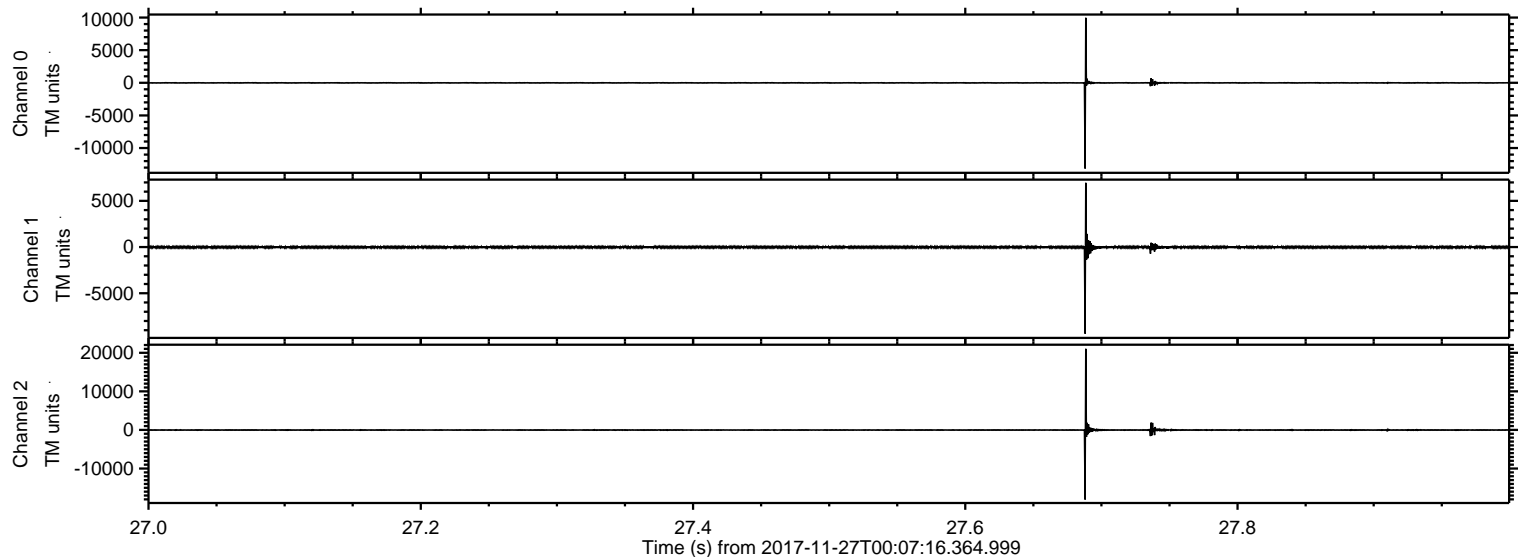

ELMAVAN 3D WAVEFORMS (Measured data sampled at 50 kHz) 51000 packets of 144 samples from 2017-11-27T00:07:16.364.999. Part 13/147

Processed Mon Nov 27 01:16:02 2017 by ELM ver.2012-10-06 from 001__elm20171127_000715__dat00.bin

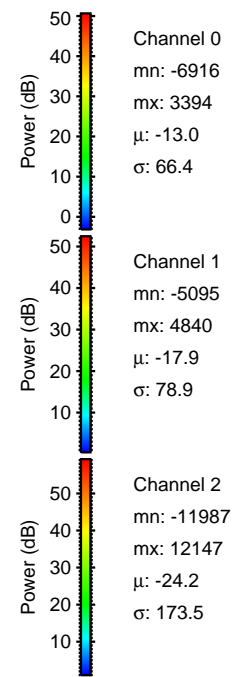
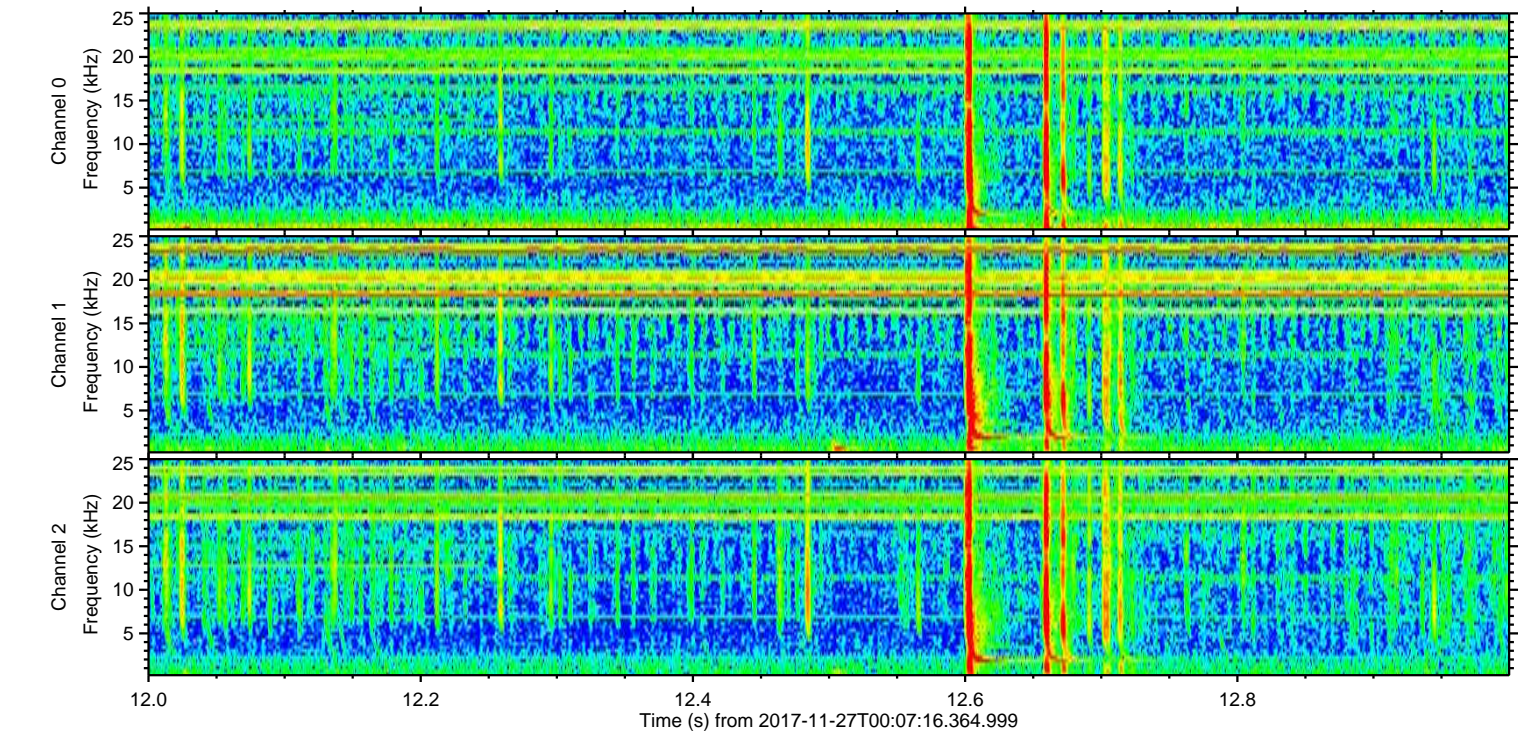
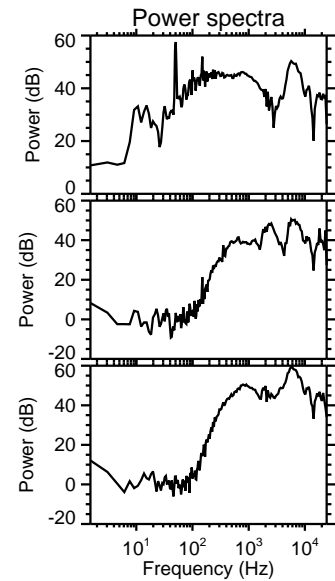
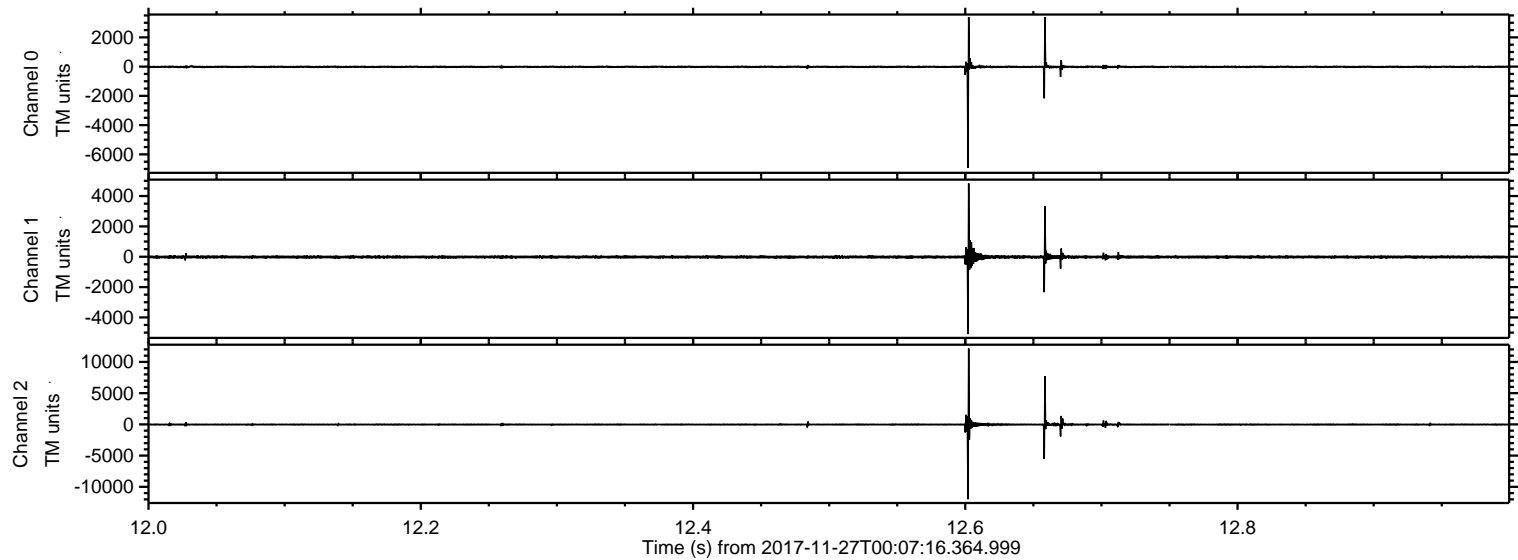

ELMAVAN 3D WAVEFORMS (Measured data sampled at 50 kHz) 51000 packets of 144 samples from 2017-11-27T00:07:16.364.999. Part 72/147

Processed Mon Nov 27 01:16:03 2017 by ELM ver.2012-10-06 from 001__elm20171127_000715__dat00.bin

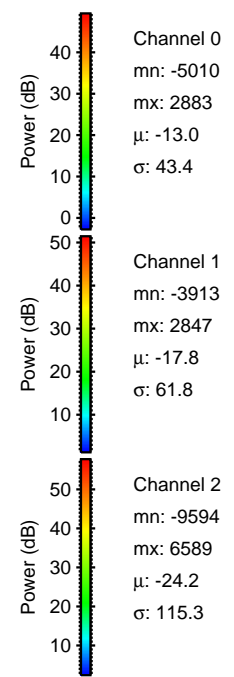
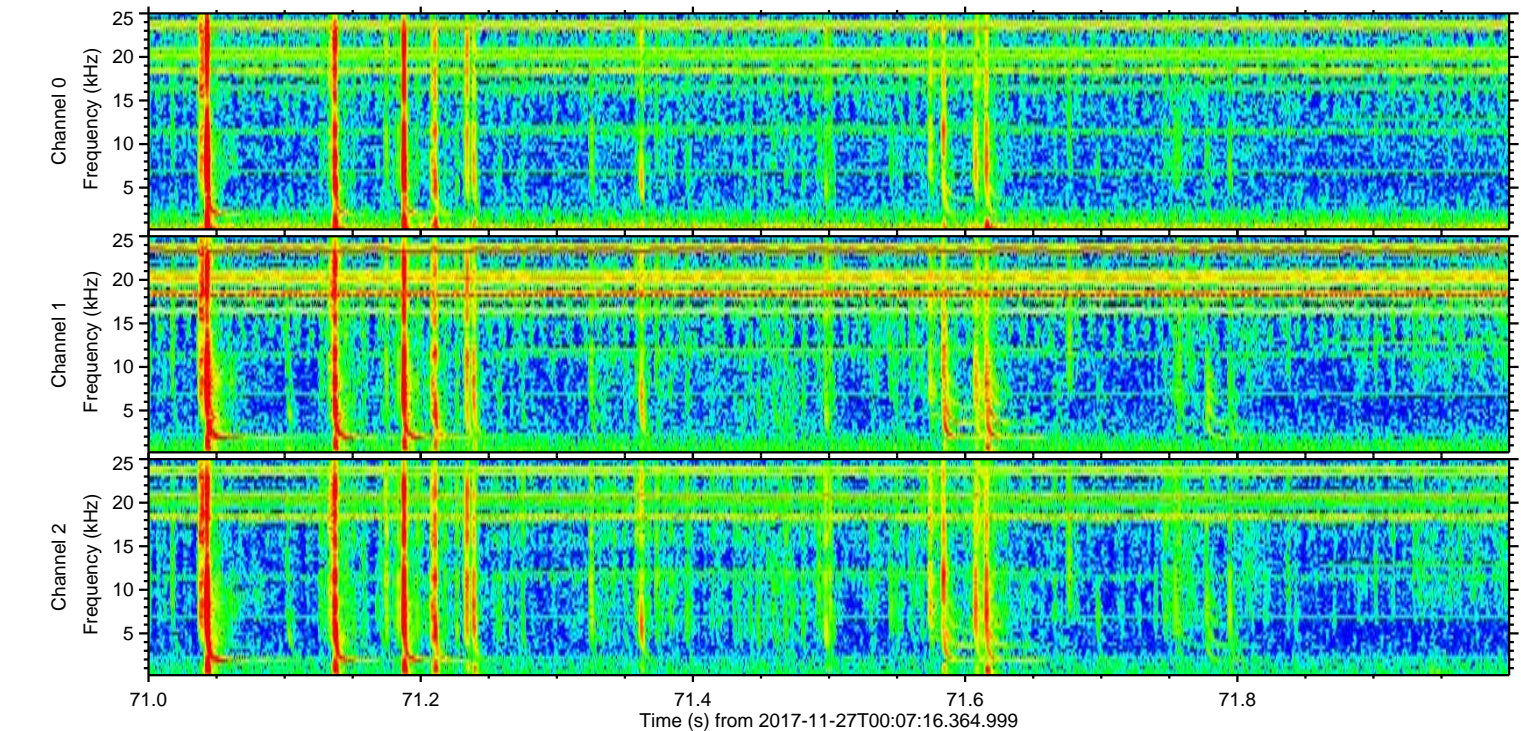
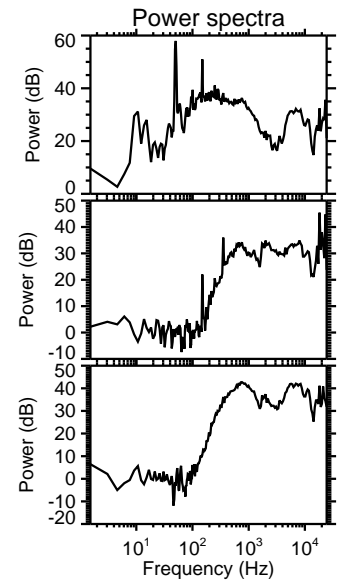
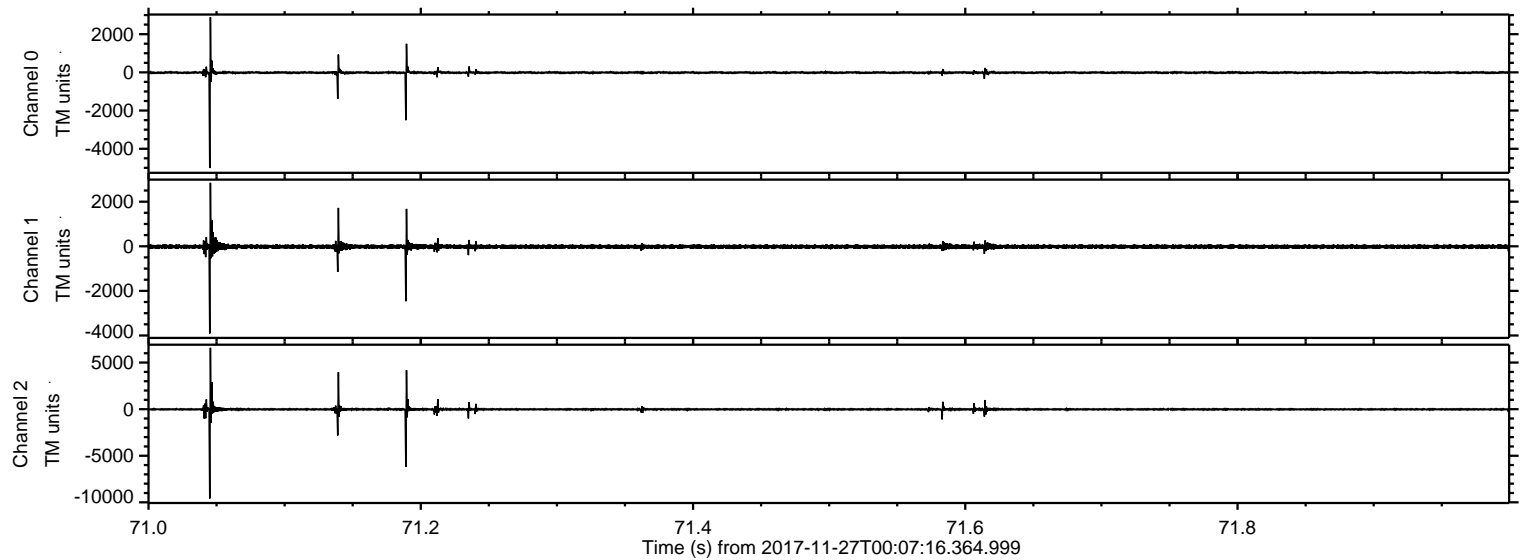

ELMAVAN 3D WAVEFORMS (Measured data sampled at 50 kHz) 51000 packets of 144 samples from 2017-11-27T00:07:16.364.999. Part 143/147

Processed Mon Nov 27 01:16:04 2017 by ELM ver.2012-10-06 from 001__elm20171127_000715__dat00.bin

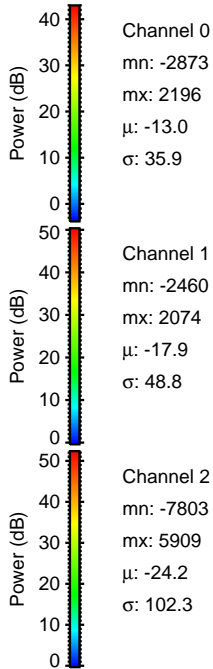
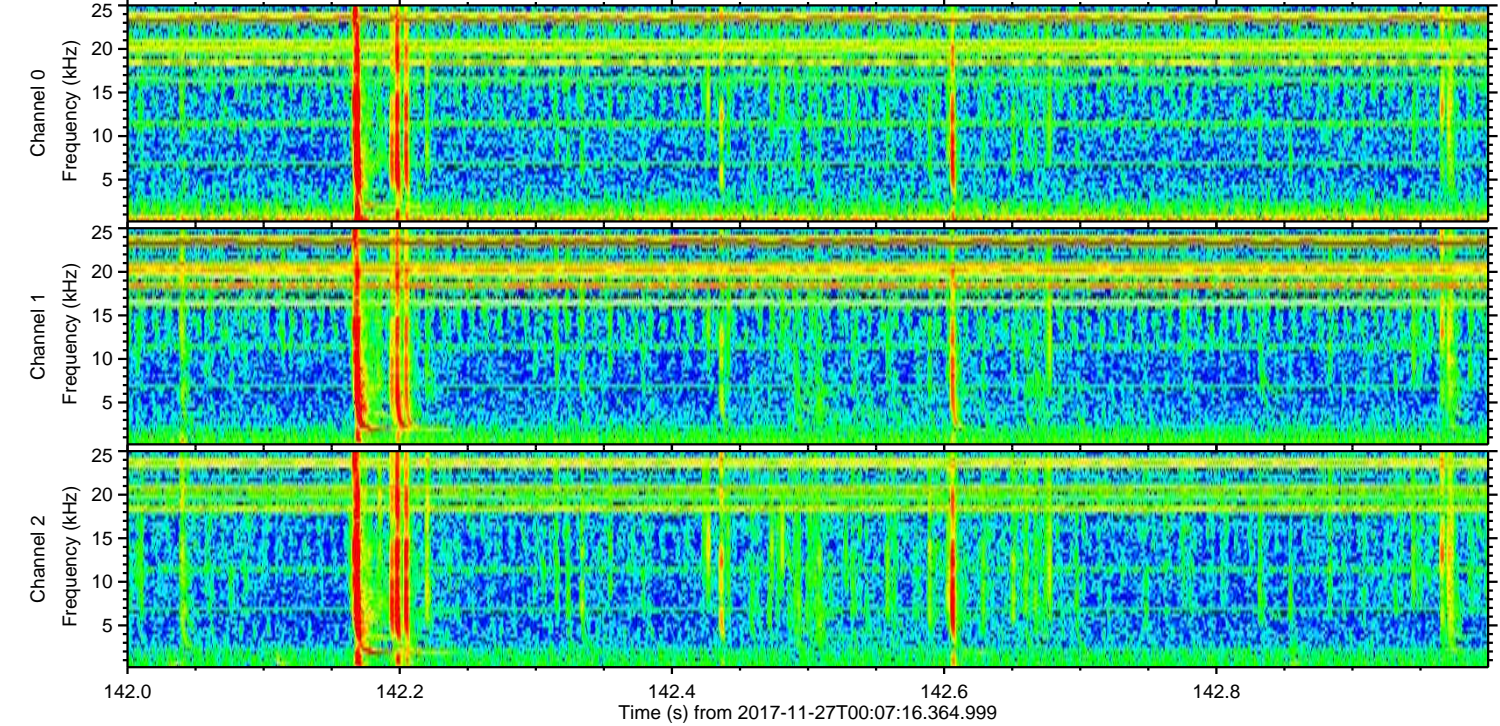
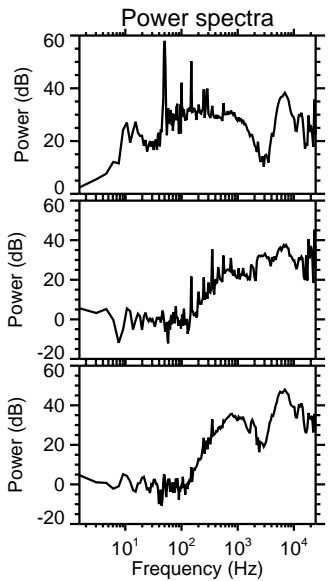
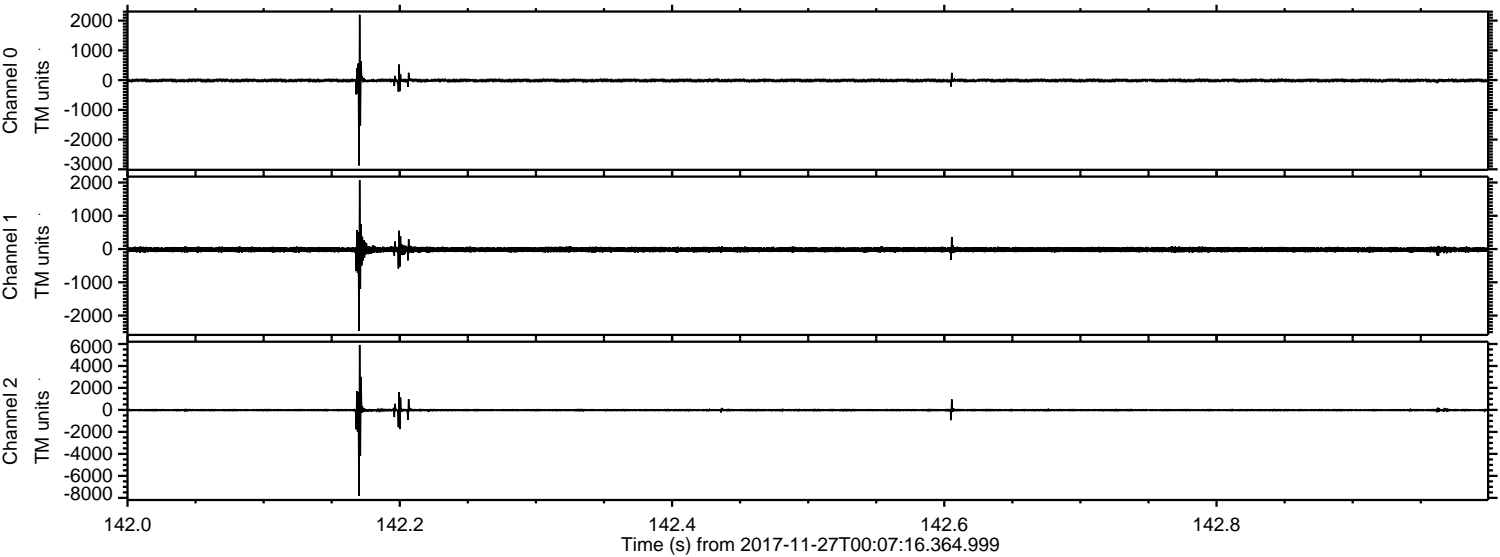

Processed Mon Nov 27 01:16:04 2017 by ELM ver.2012-10-06 from 001__elm20171127_000715__dat00.bin

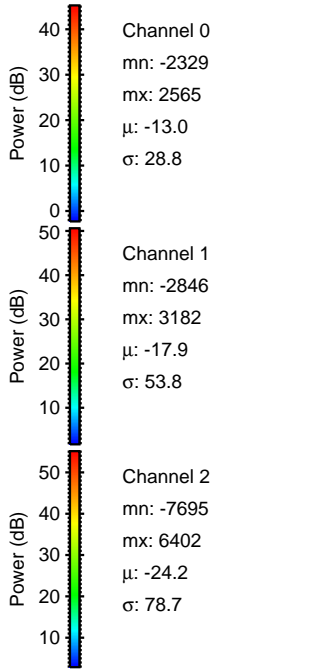
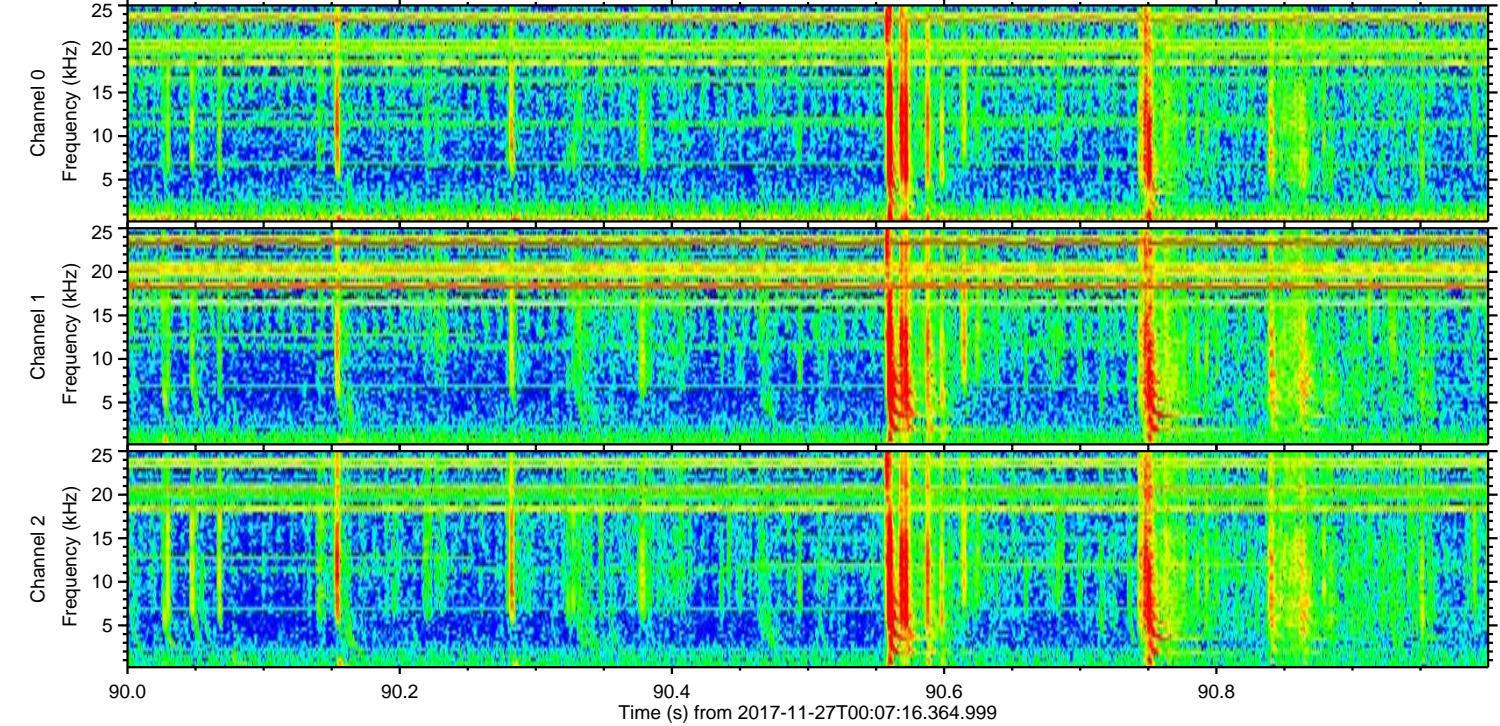
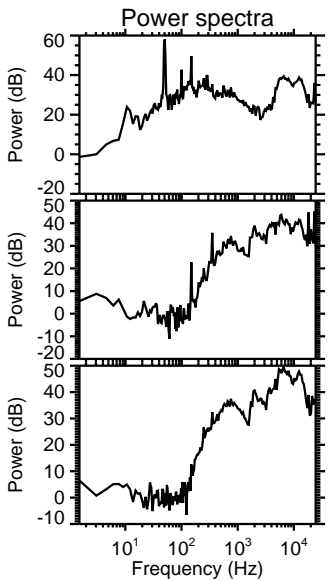
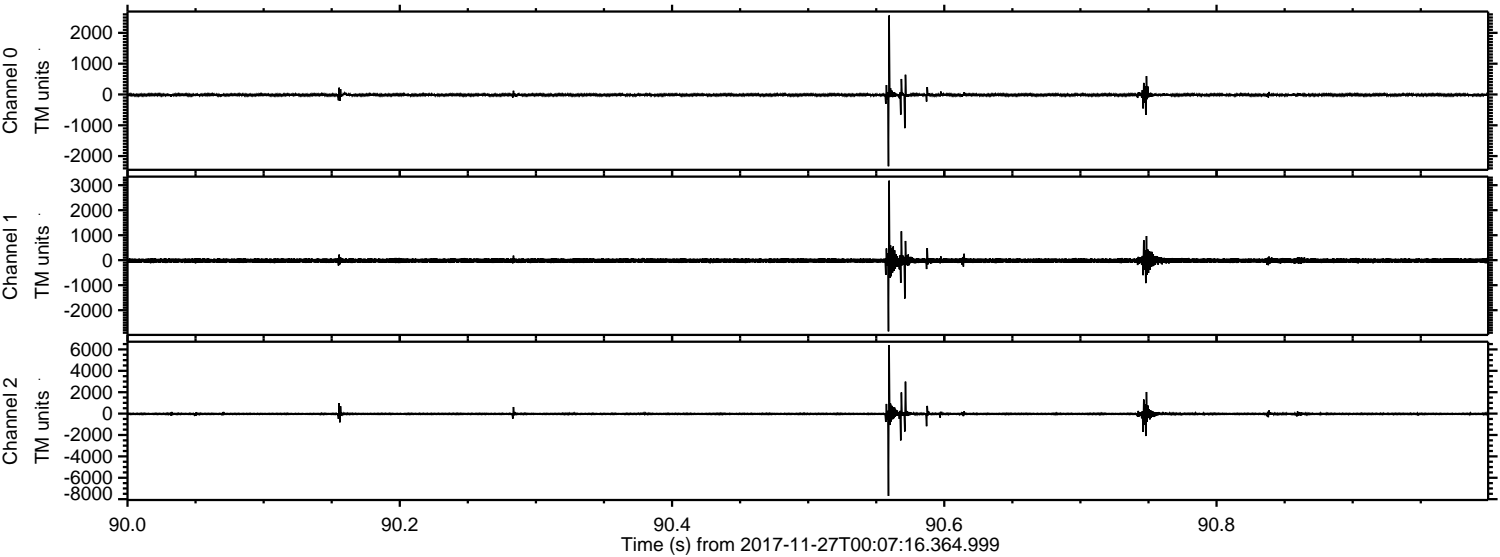

ELMAVAN 3D WAVEFORMS (Measured data sampled at 50 kHz) 51000 packets of 144 samples from 2017-11-27T00:07:16.364.999. Part 106/147

Processed Mon Nov 27 01:16:05 2017 by ELM ver.2012-10-06 from 001__elm20171127_000715__dat00.bin

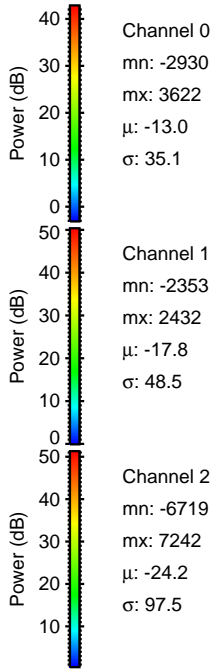
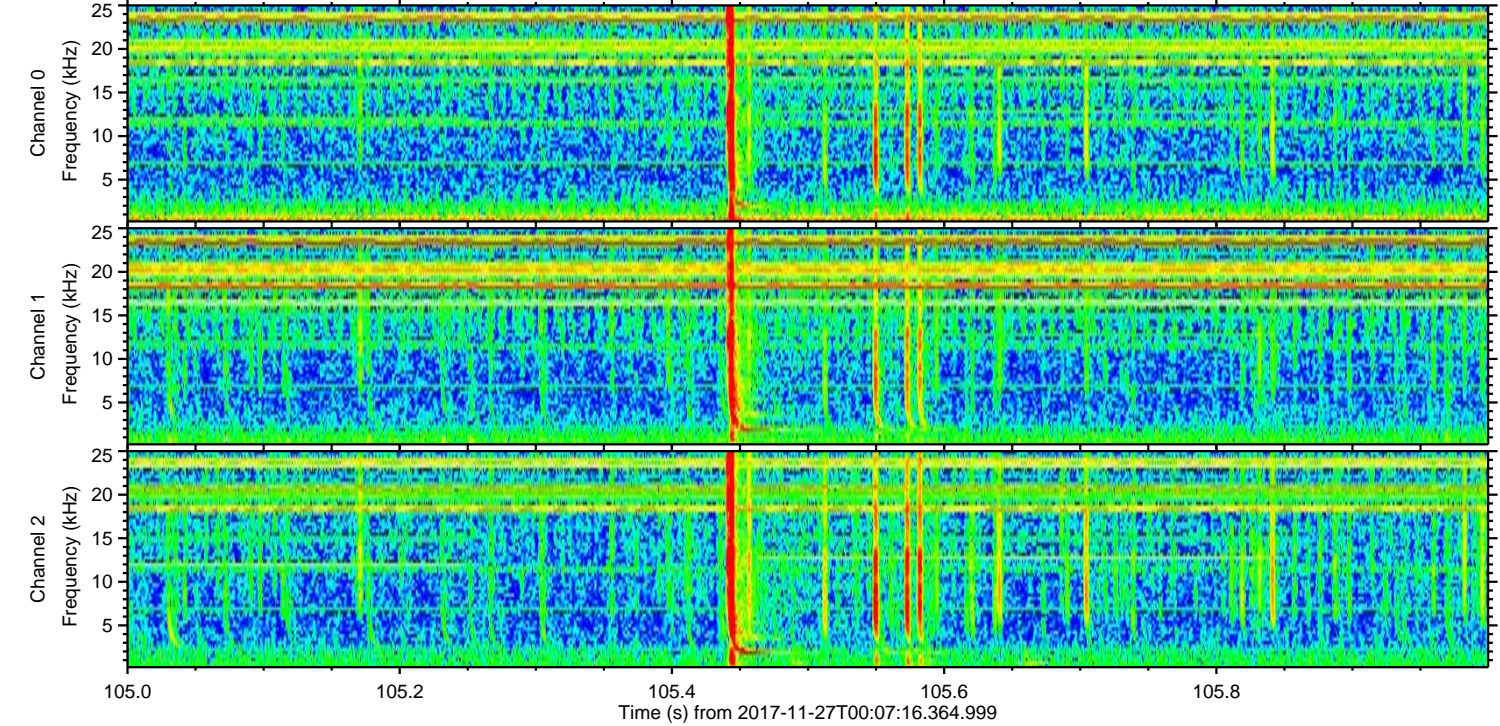
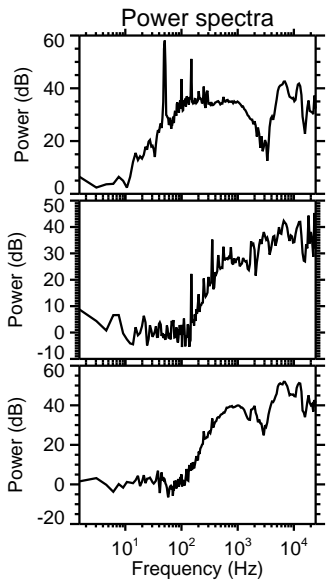
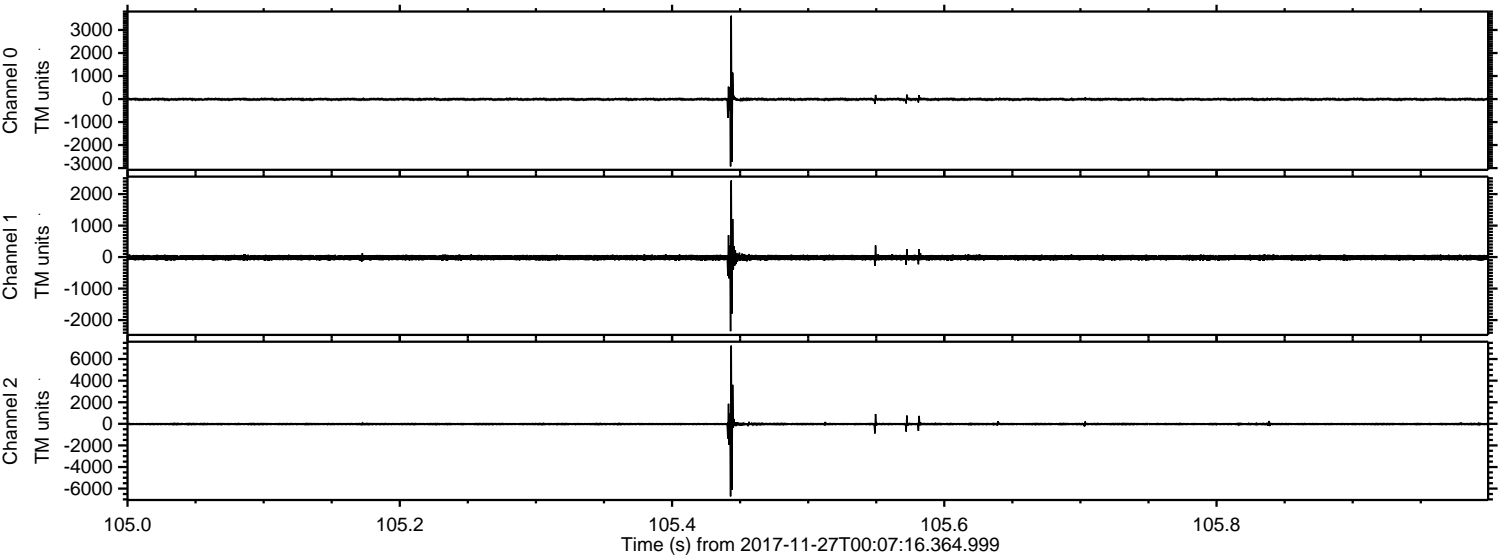

ELMAVAN 3D WAVEFORMS (Measured data sampled at 50 kHz) 51000 packets of 144 samples from 2017-11-27T00:07:16.364.999. Part 102/147

Processed Mon Nov 27 01:16:06 2017 by ELM ver.2012-10-06 from 001__elm20171127_000715__dat00.bin

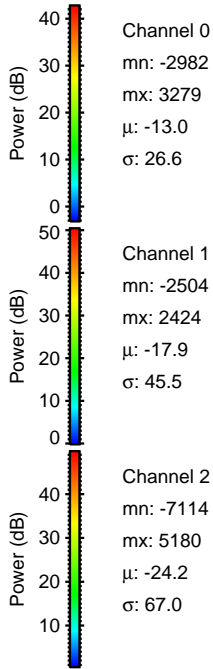
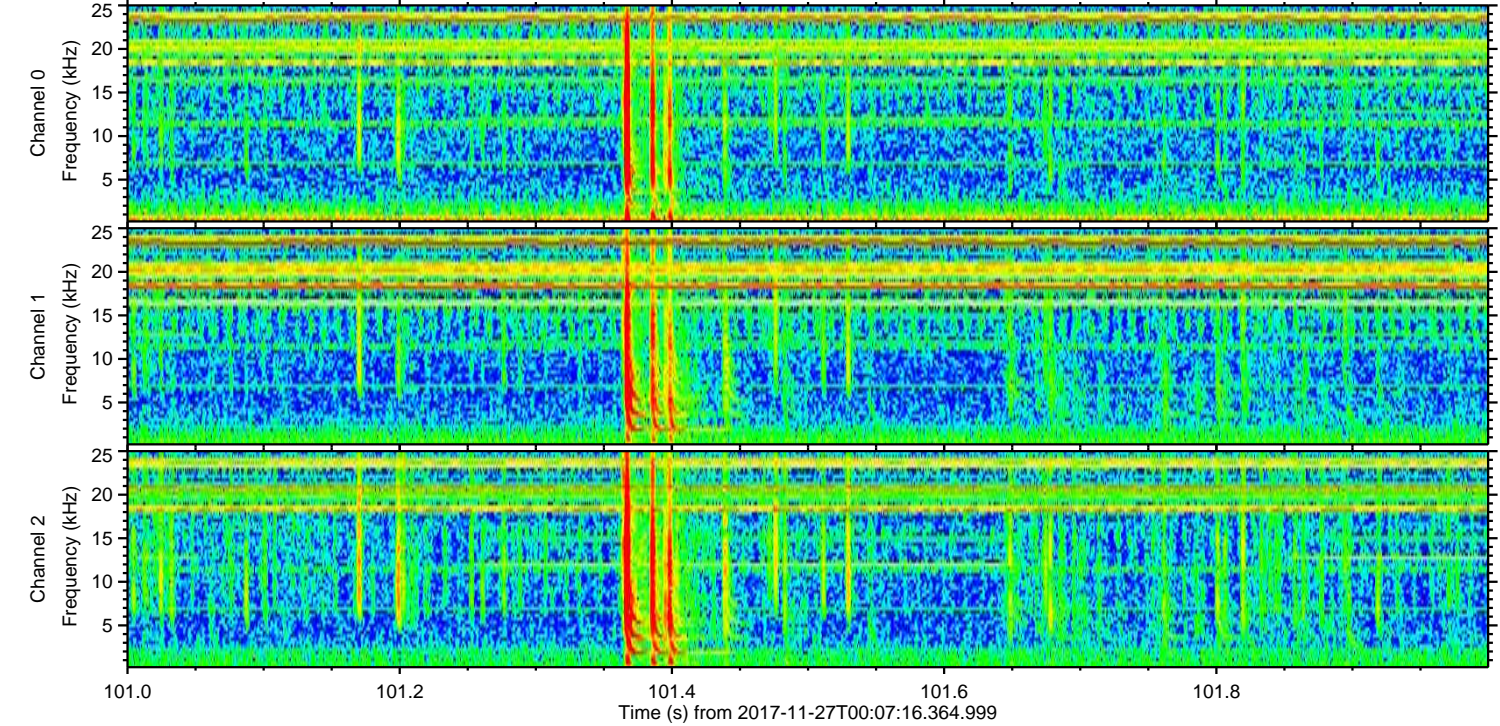
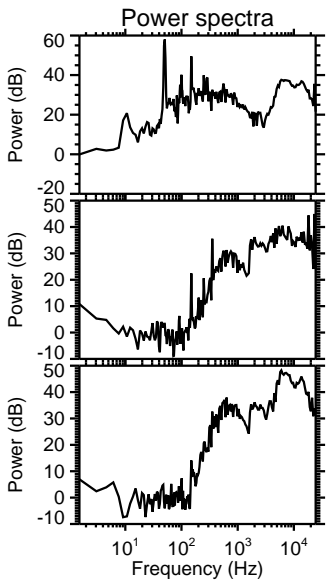
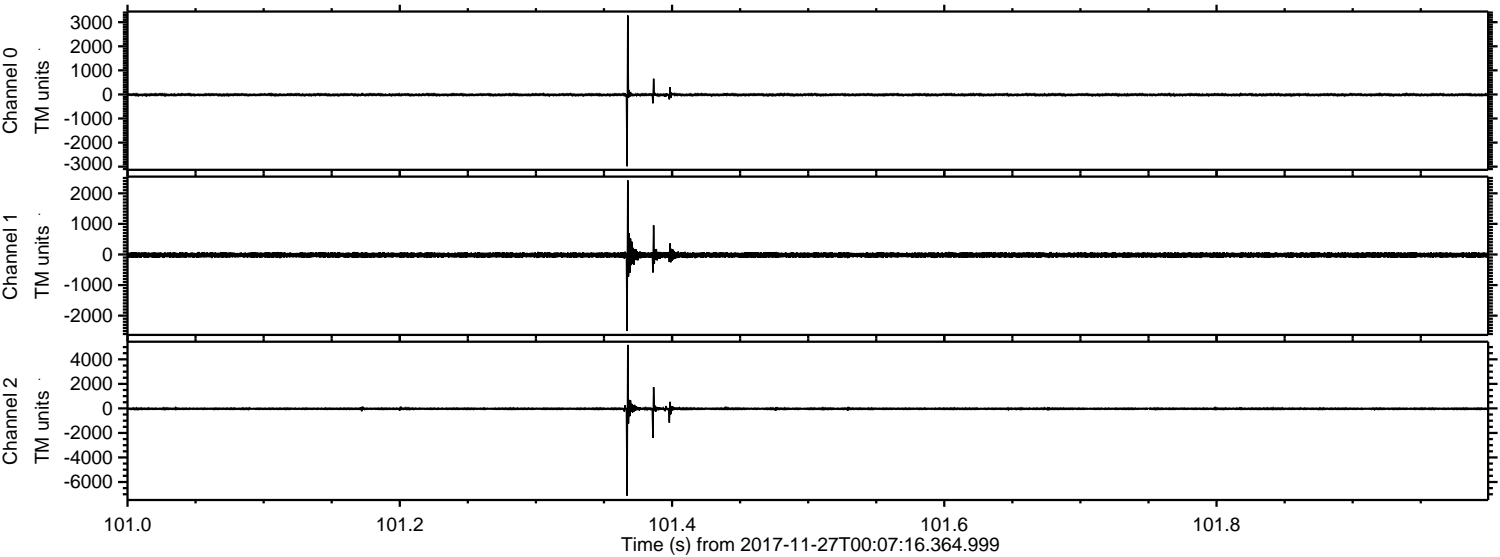

Channel 0
mn: -2982
mx: 3279
 μ : -13.0
 σ : 26.6

Channel 1
mn: -2504
mx: 2424
 μ : -17.9
 σ : 45.5

Channel 2
mn: -7114
mx: 5180
 μ : -24.2
 σ : 67.0

Processed Mon Nov 27 01:16:06 2017 by ELM ver.2012-10-06 from 001__elm20171127_000715__dat00.bin

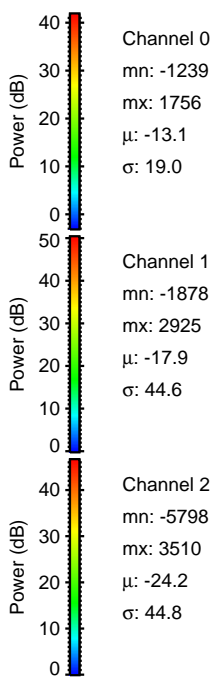
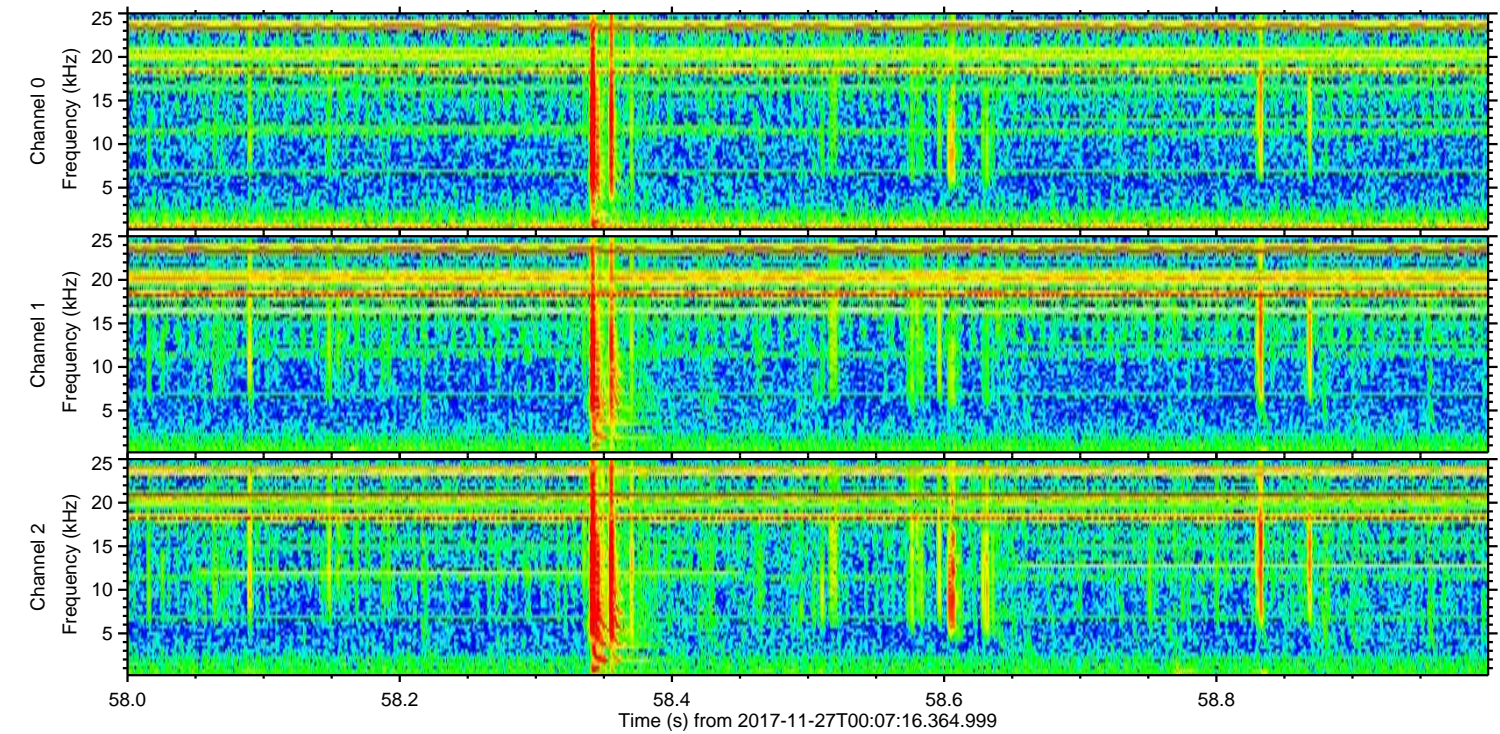
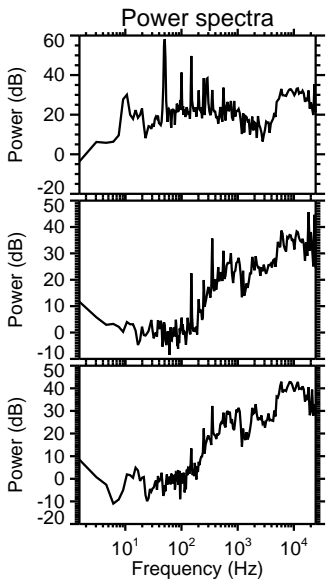
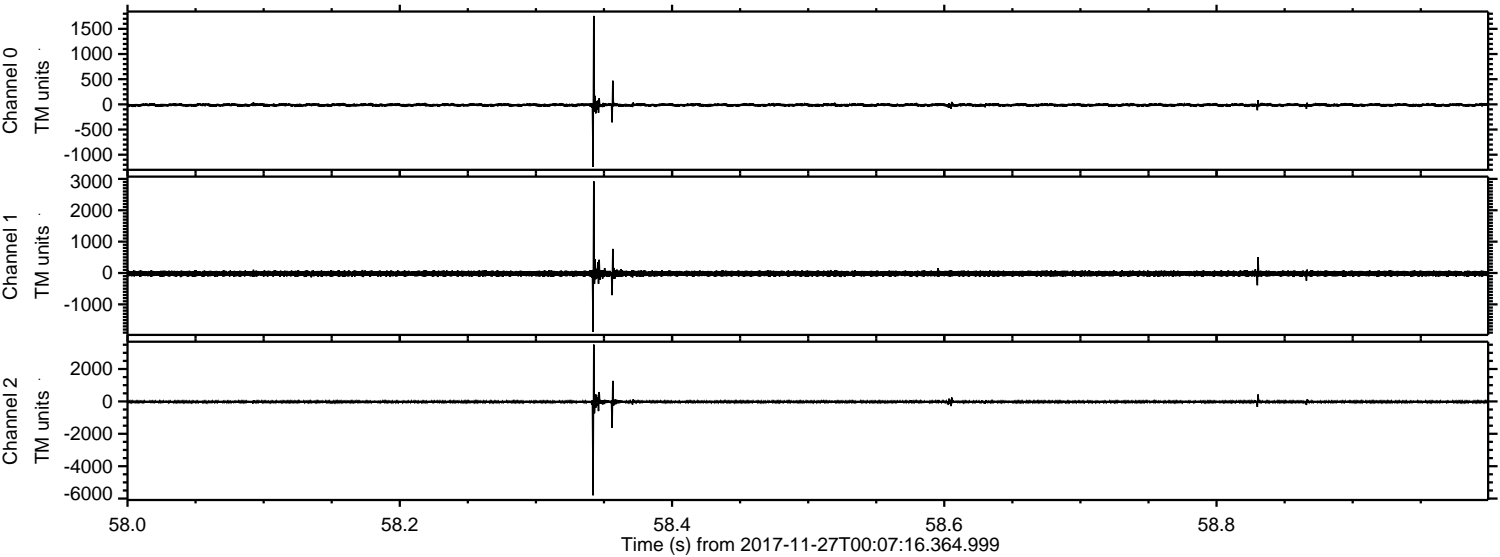

Channel 0
mn: -1239
mx: 1756
 μ : -13.1
 σ : 19.0

Channel 1
mn: -1878
mx: 2925
 μ : -17.9
 σ : 44.6

Channel 2
mn: -5798
mx: 3510
 μ : -24.2
 σ : 44.8

Processed Mon Nov 27 01:16:07 2017 by ELM ver.2012-10-06 from 001__elm20171127_000715__dat00.bin

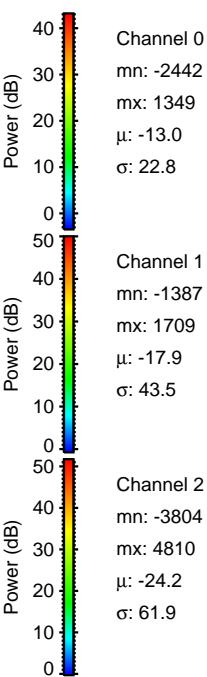
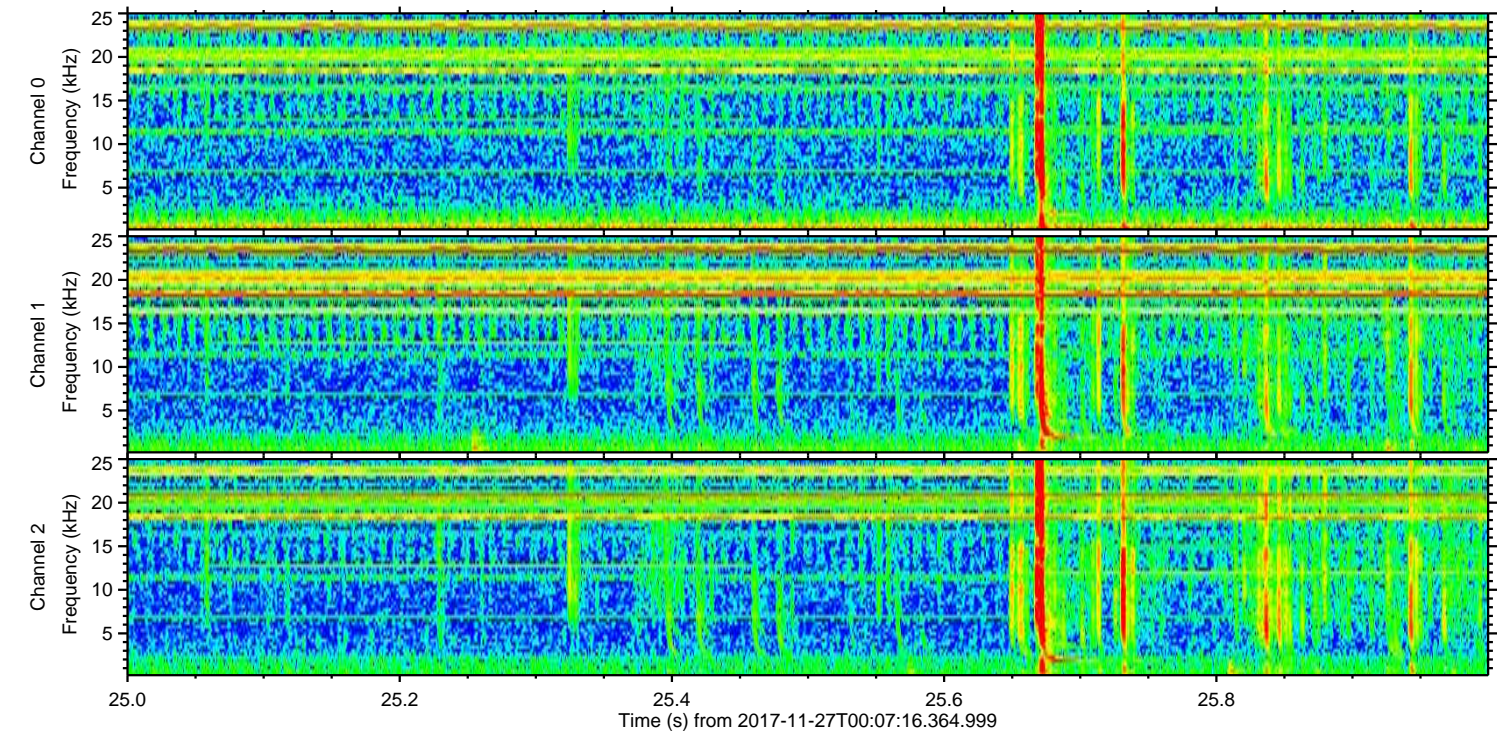
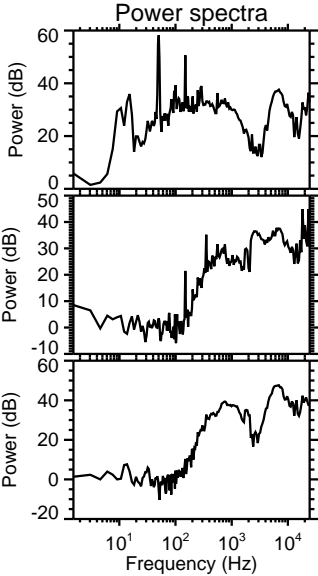
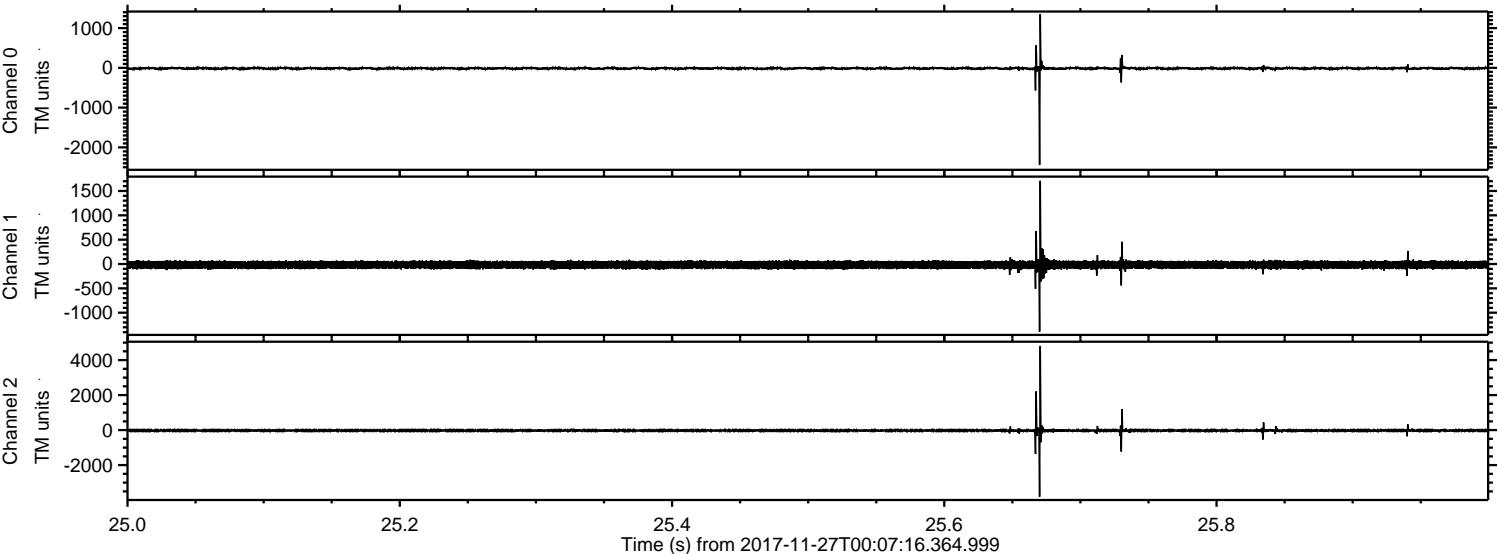

Processed Mon Nov 27 01:16:08 2017 by ELM ver.2012-10-06 from 001__elm20171127_000715__dat00.bin

