

ELMAVAN 3D WAVEFORMS (Measured data sampled at 50 kHz) 51000 packets of 144 samples from 2017-11-24T21:24:57.446.000.

Processed Fri Nov 24 22:32:38 2017 by ELM ver.2012-10-06 from 001__elm20171124_212456__dat00.bin

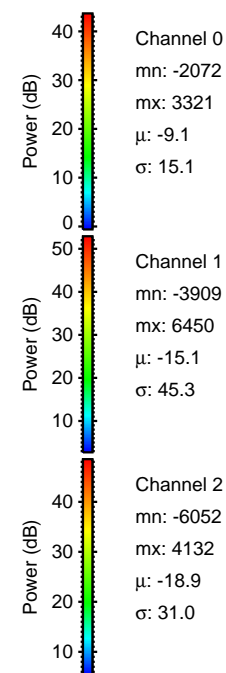
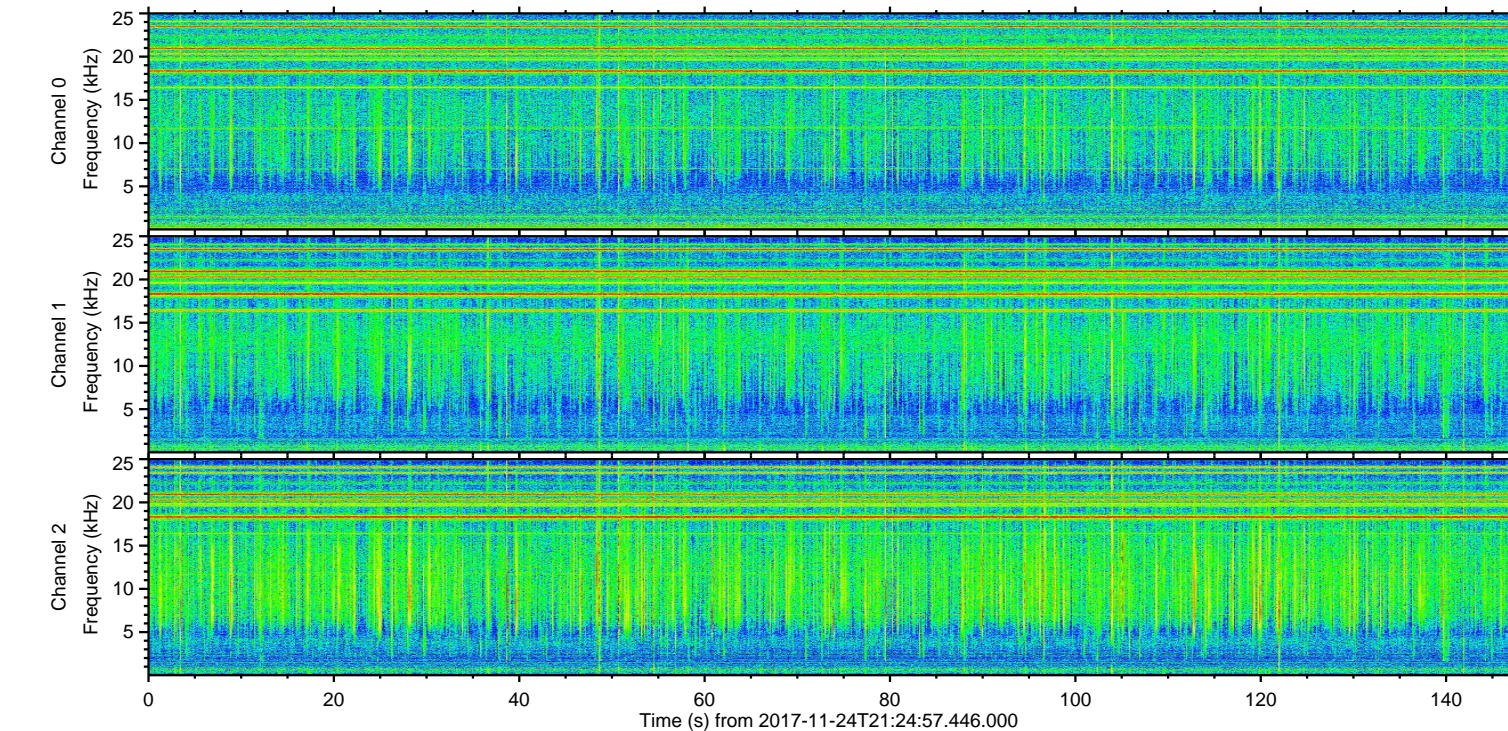
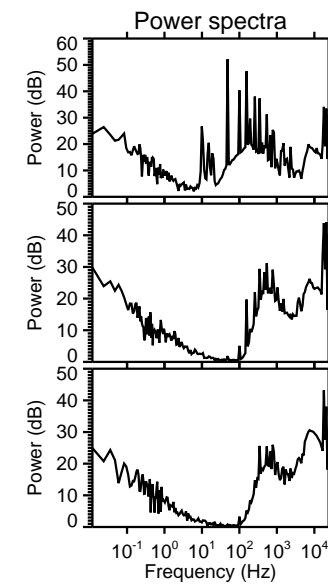
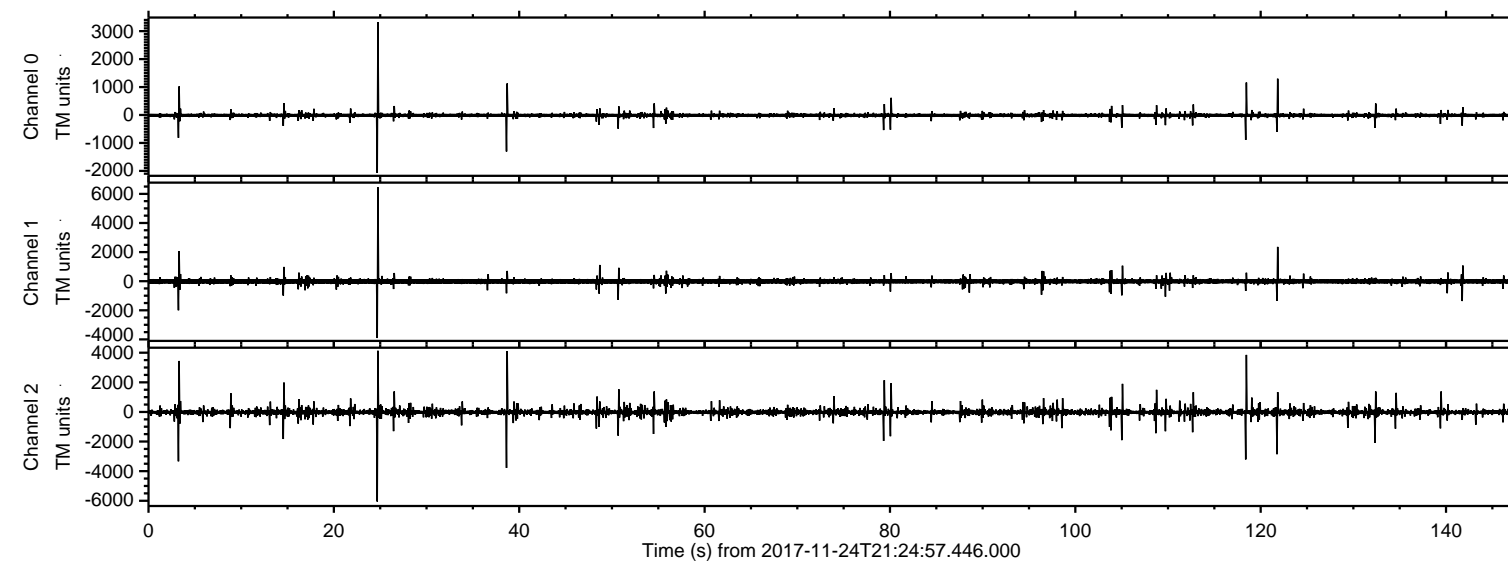

ELMAVAN 3D WAVEFORMS (Measured data sampled at 50 kHz) 51000 packets of 144 samples from 2017-11-24T21:24:57.446.000. Part 25/147

Processed Fri Nov 24 22:32:44 2017 by ELM ver.2012-10-06 from 001__elm20171124_212456__dat00.bin

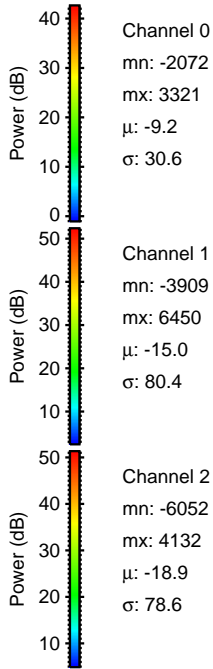
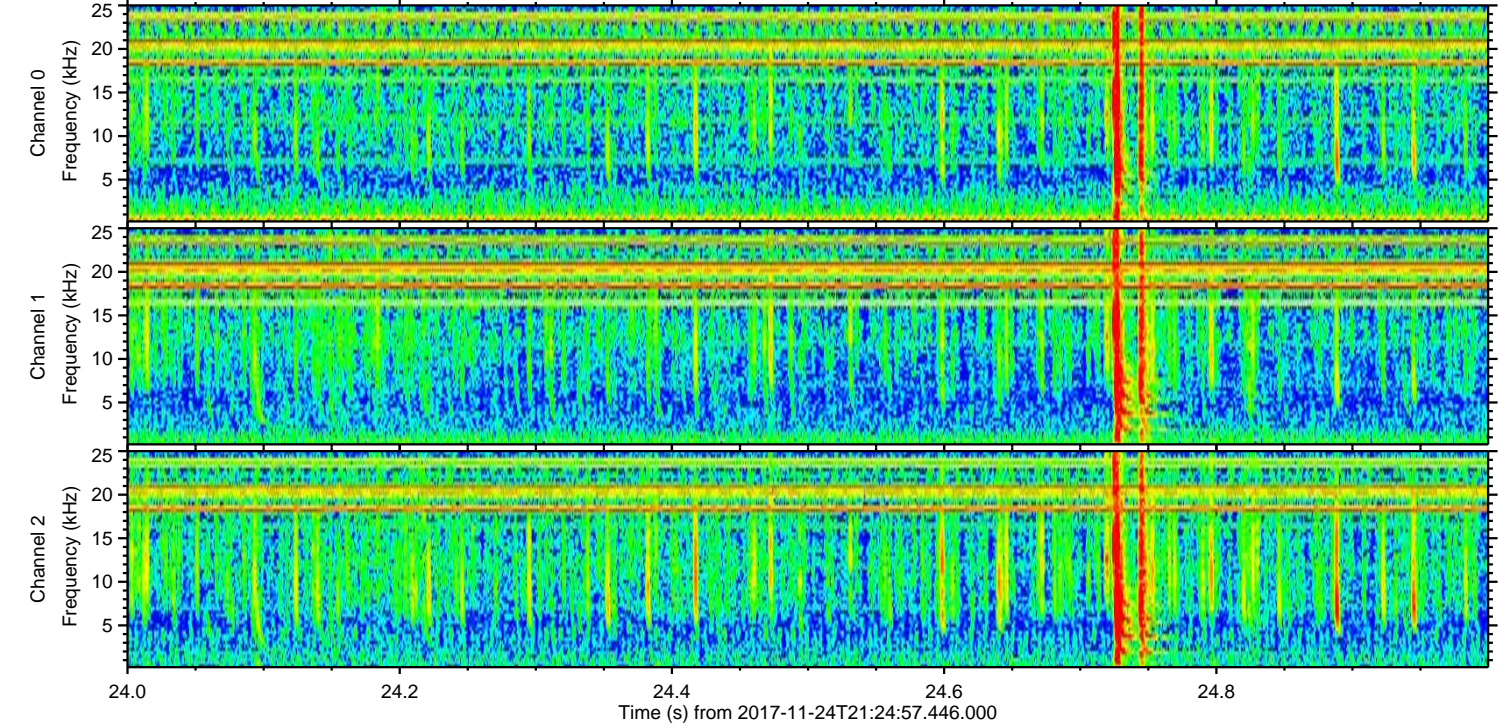
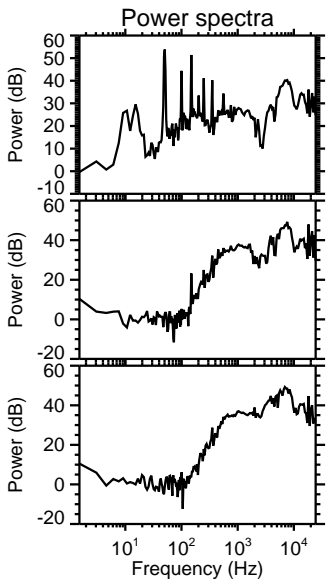
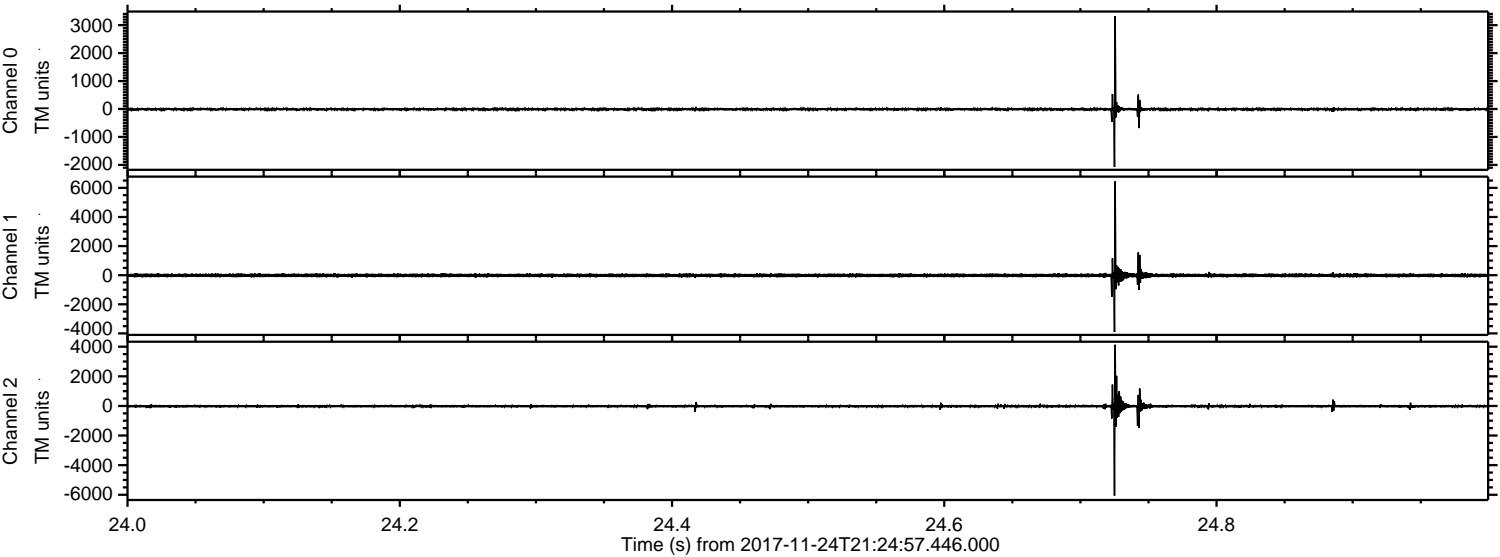

Channel 0
mn: -2072
mx: 3321
 μ : -9.2
 σ : 30.6

Channel 1
mn: -3909
mx: 6450
 μ : -15.0
 σ : 80.4

Channel 2
mn: -6052
mx: 4132
 μ : -18.9
 σ : 78.6

Processed Fri Nov 24 22:32:45 2017 by ELM ver.2012-10-06 from 001__elm20171124_212456__dat00.bin

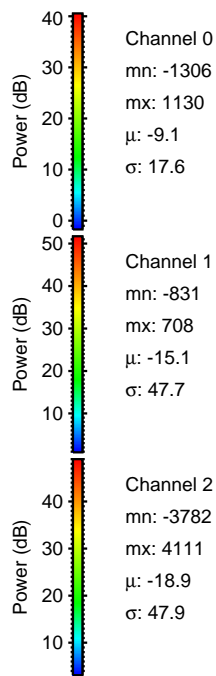
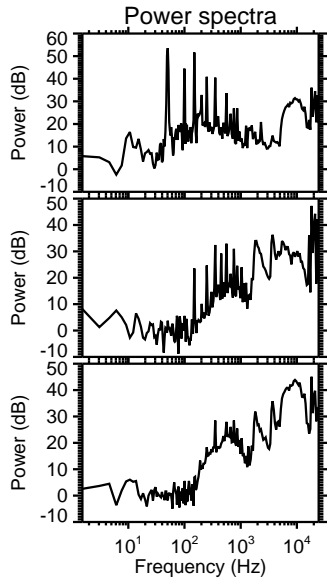
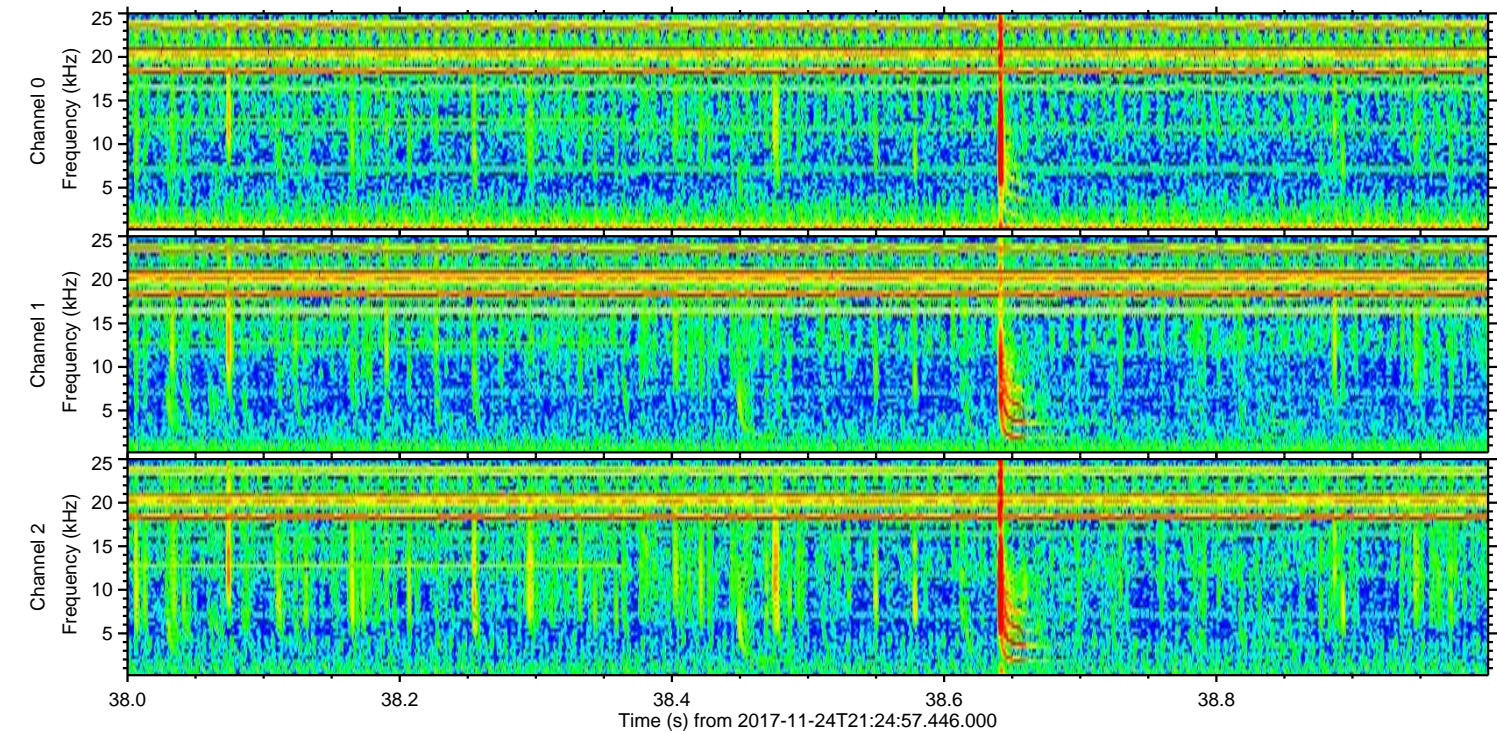
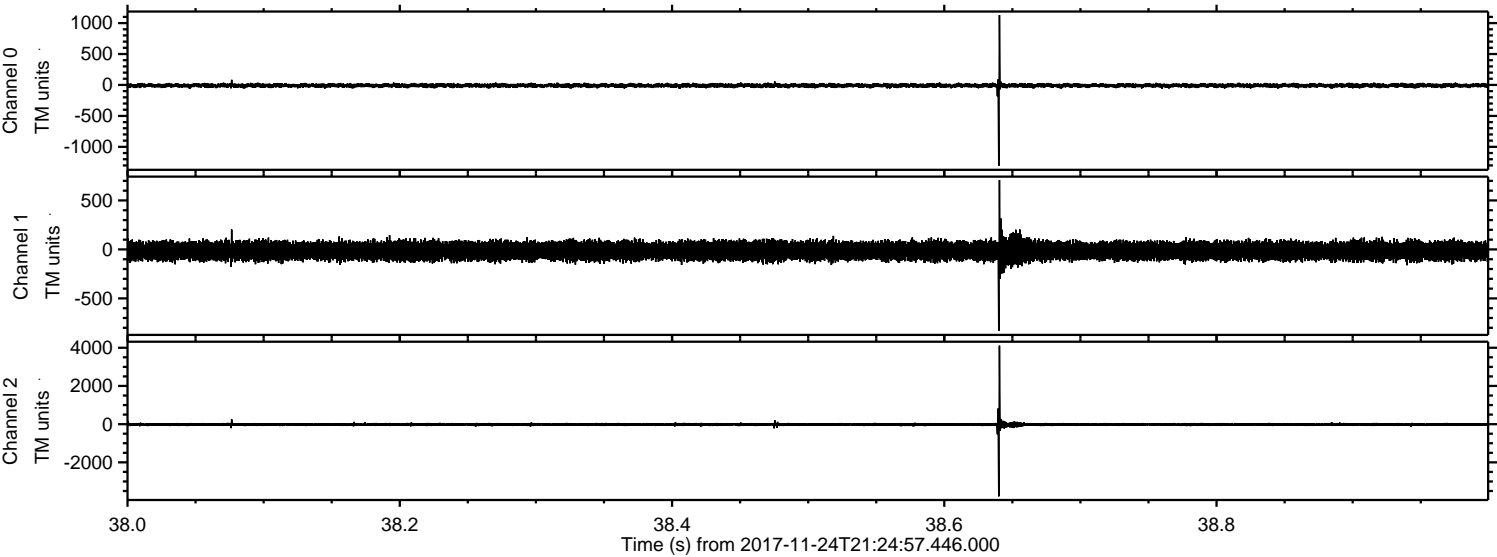

ELMAVAN 3D WAVEFORMS (Measured data sampled at 50 kHz) 51000 packets of 144 samples from 2017-11-24T21:24:57.446.000. Part 119/147

Processed Fri Nov 24 22:32:46 2017 by ELM ver.2012-10-06 from 001__elm20171124_212456__dat00.bin

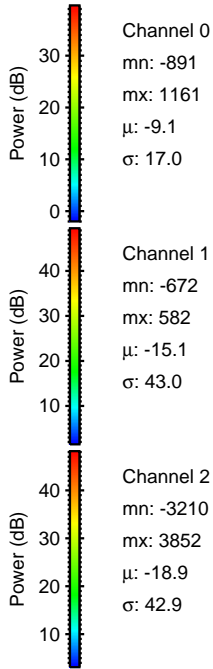
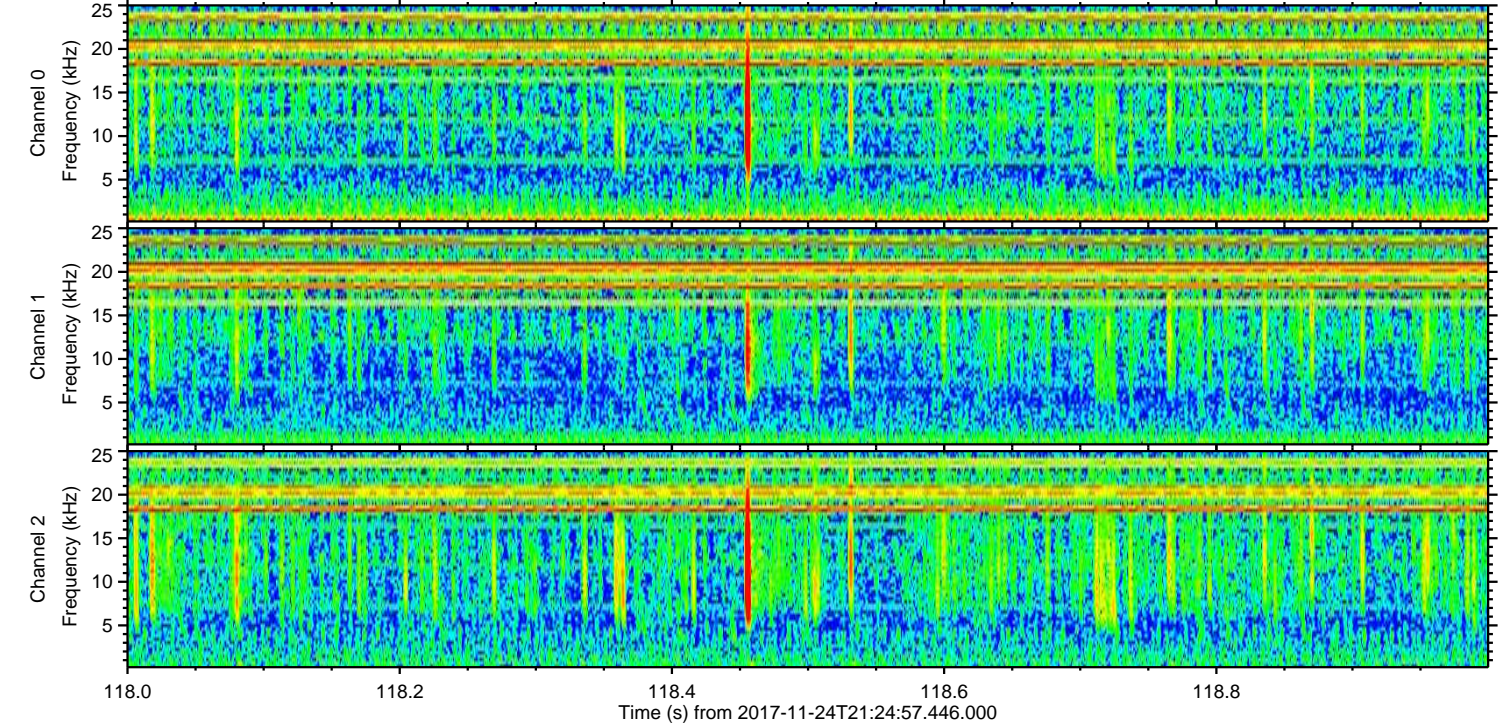
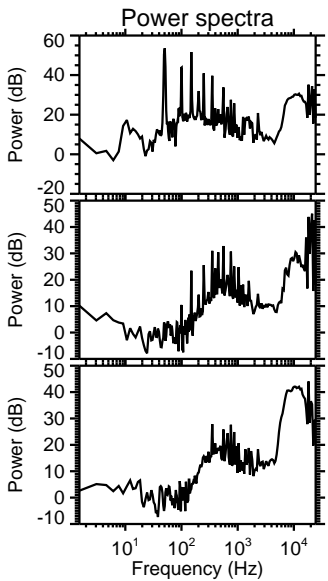
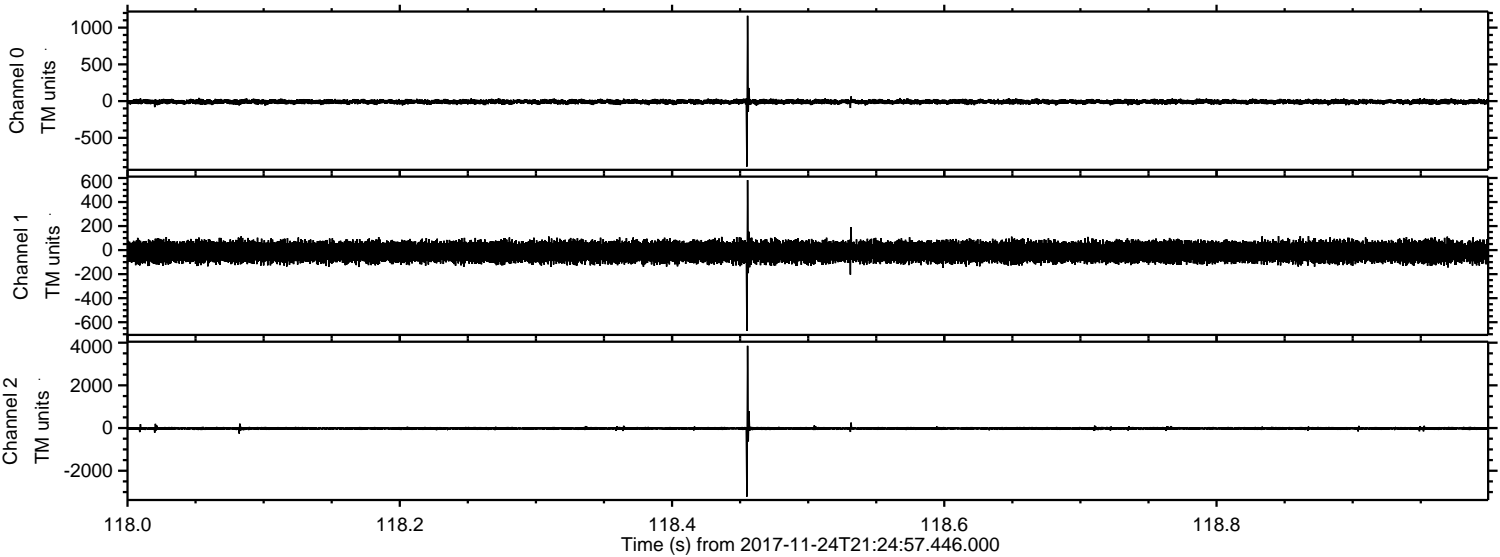

Processed Fri Nov 24 22:32:46 2017 by ELM ver.2012-10-06 from 001__elm20171124_212456__dat00.bin

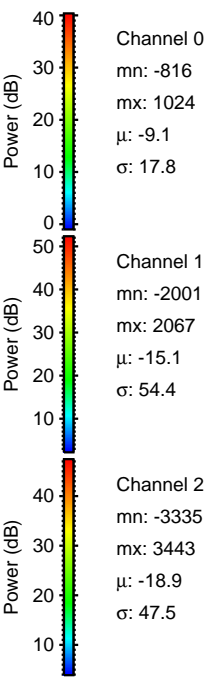
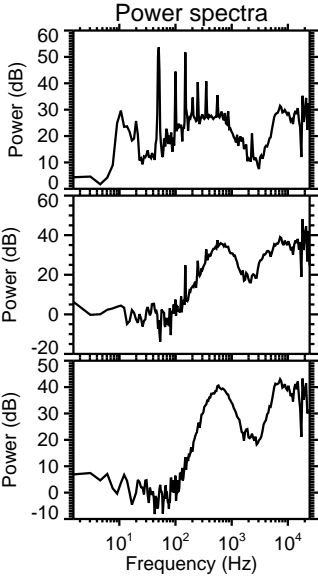
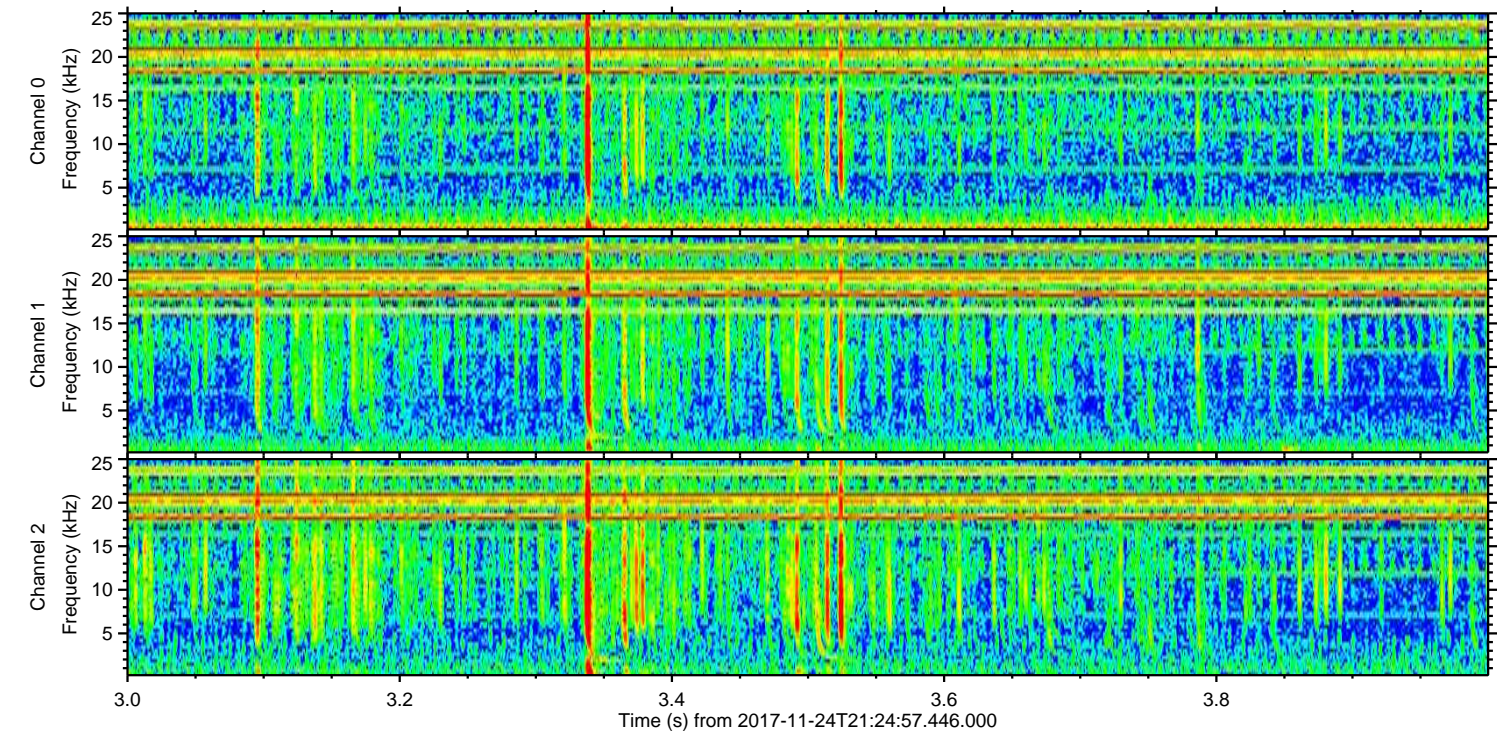
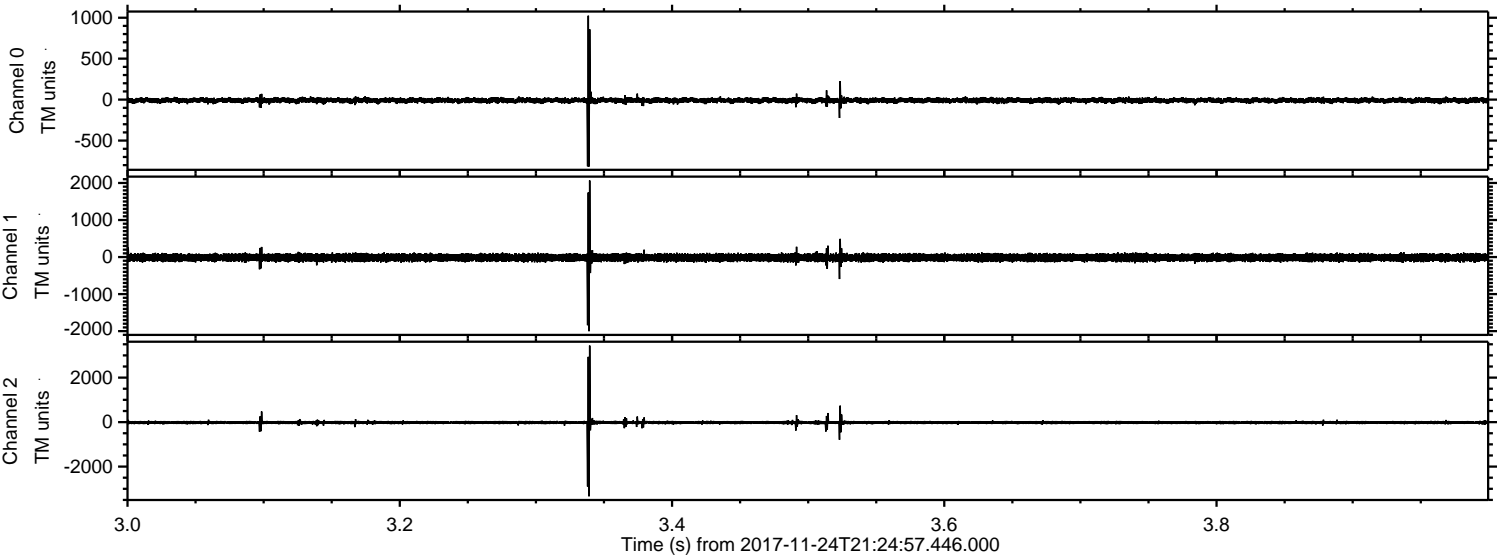

ELMAVAN 3D WAVEFORMS (Measured data sampled at 50 kHz) 51000 packets of 144 samples from 2017-11-24T21:24:57.446.000. Part 122/147

Processed Fri Nov 24 22:32:47 2017 by ELM ver.2012-10-06 from 001__elm20171124_212456__dat00.bin

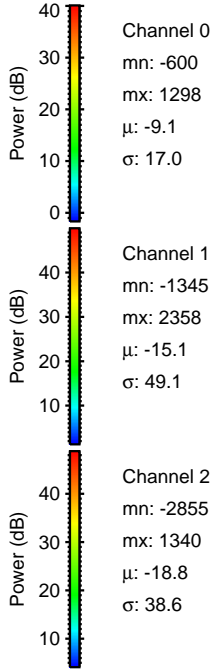
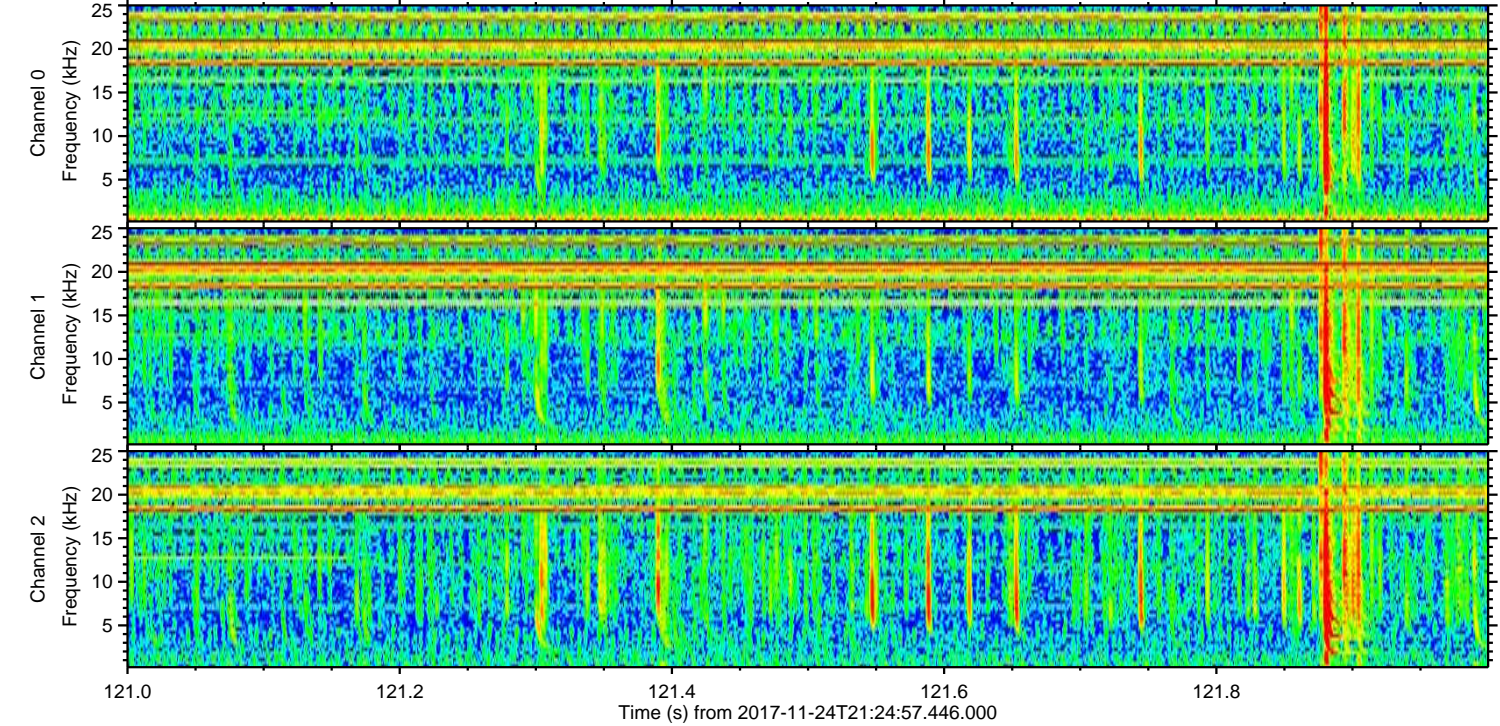
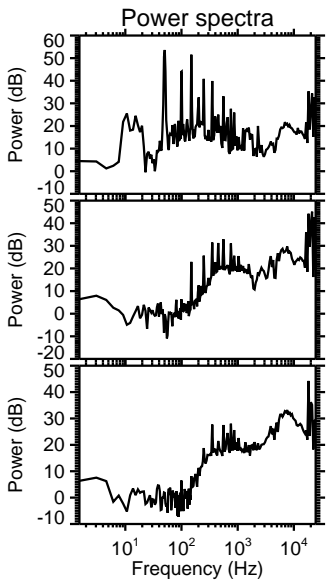
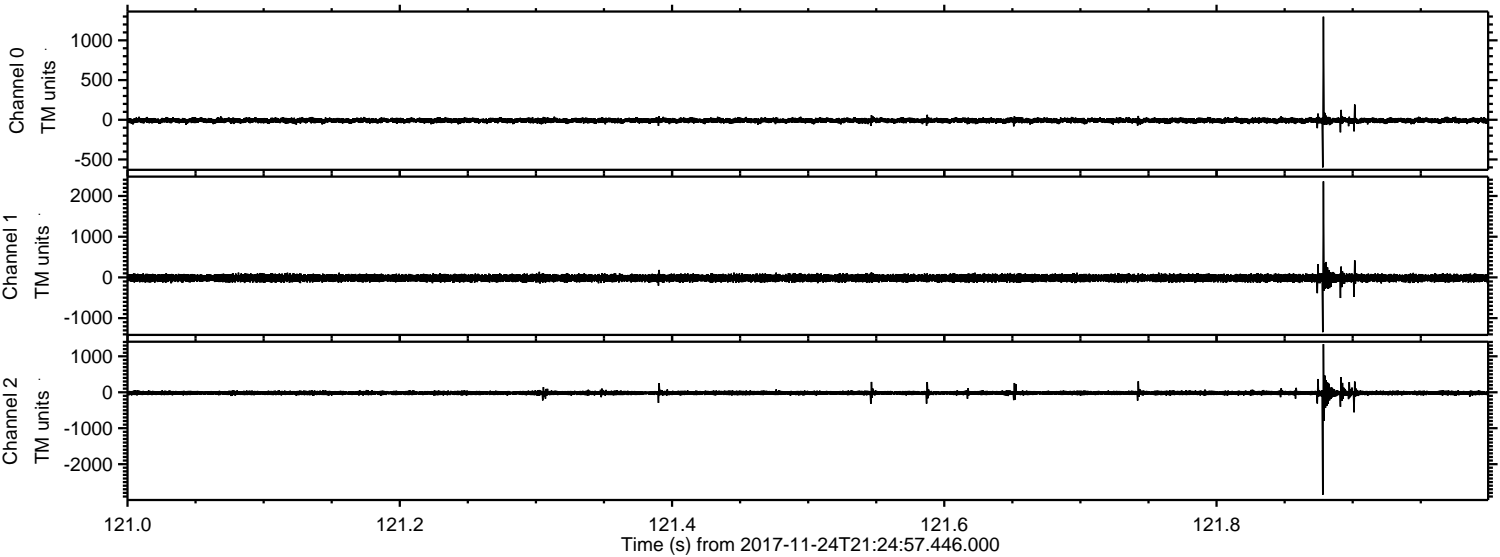

Processed Fri Nov 24 22:32:47 2017 by ELM ver.2012-10-06 from 001__elm20171124_212456__dat00.bin

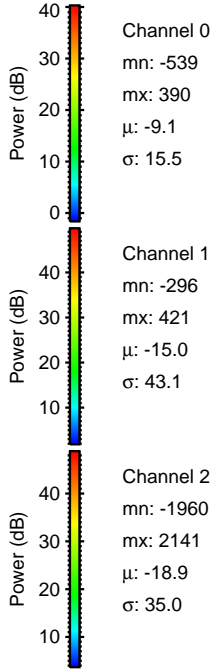
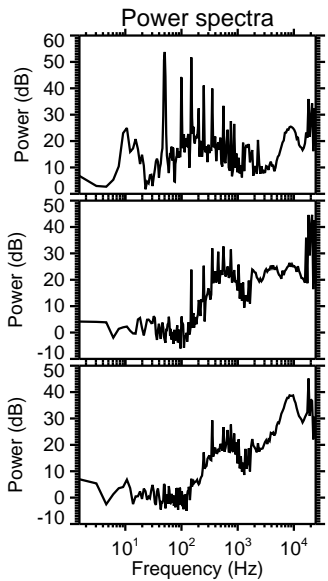
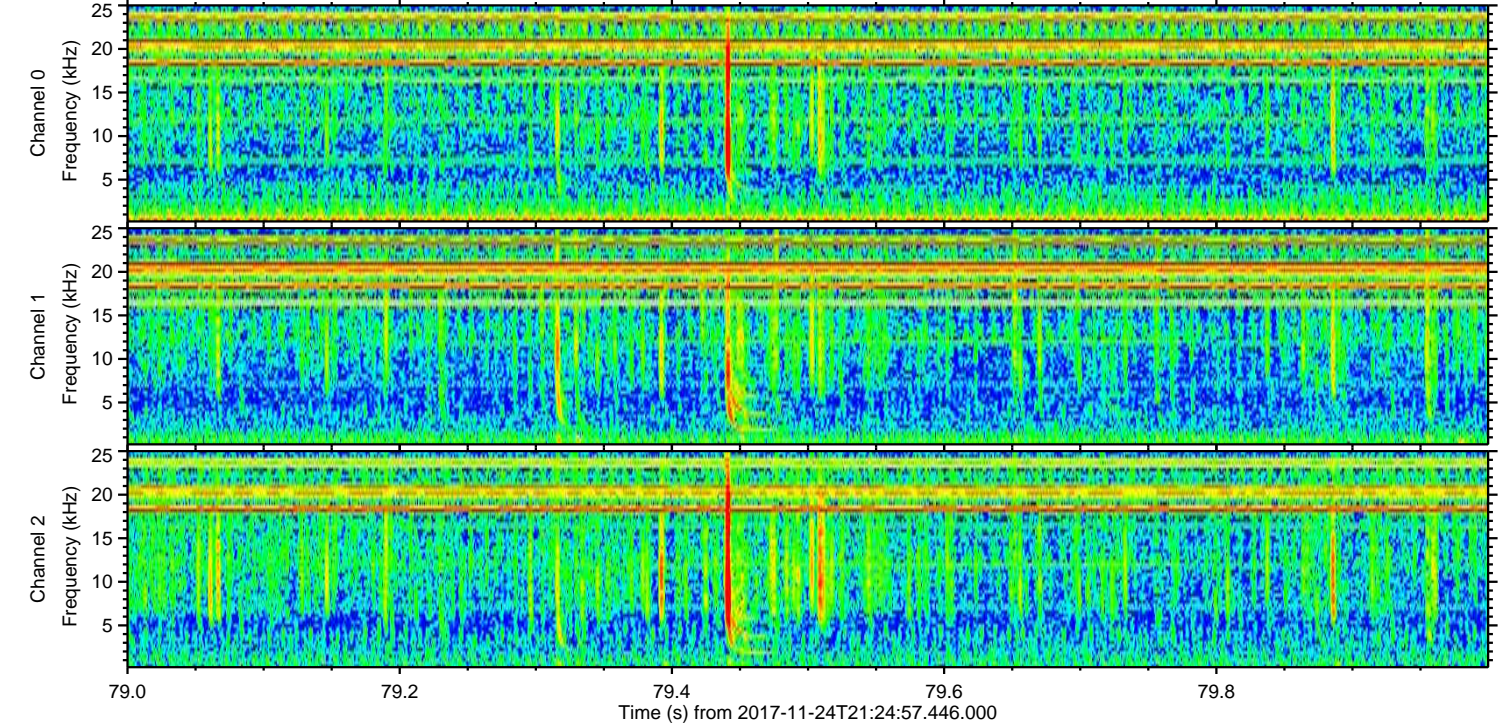
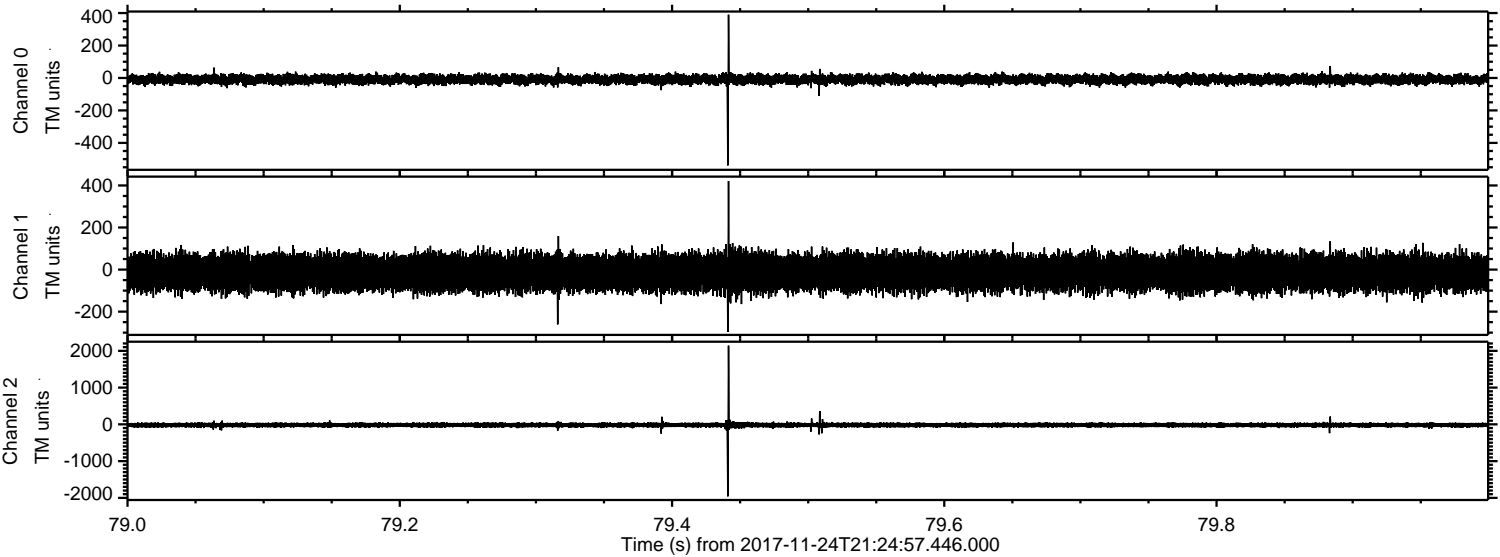

ELMAVAN 3D WAVEFORMS (Measured data sampled at 50 kHz) 51000 packets of 144 samples from 2017-11-24T21:24:57.446.000. Part 133/147

Processed Fri Nov 24 22:32:48 2017 by ELM ver.2012-10-06 from 001__elm20171124_212456__dat00.bin

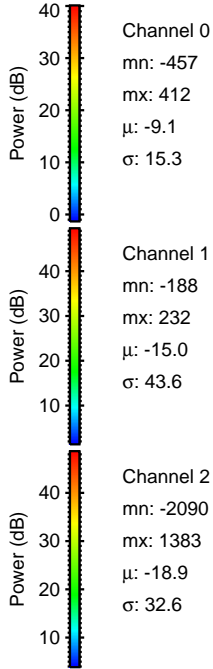
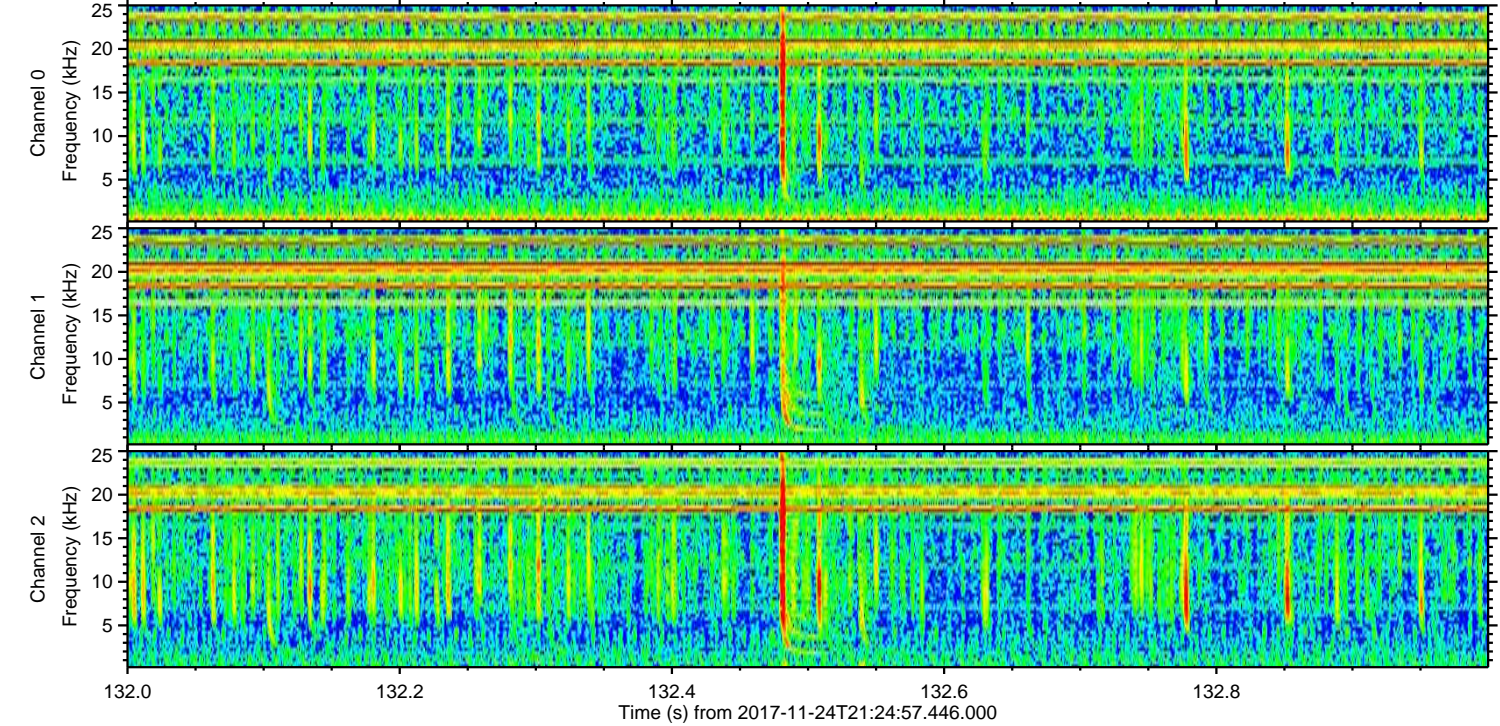
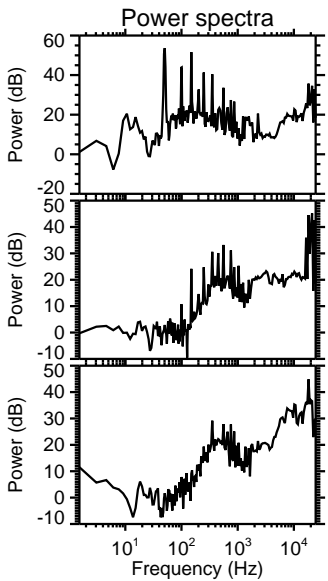
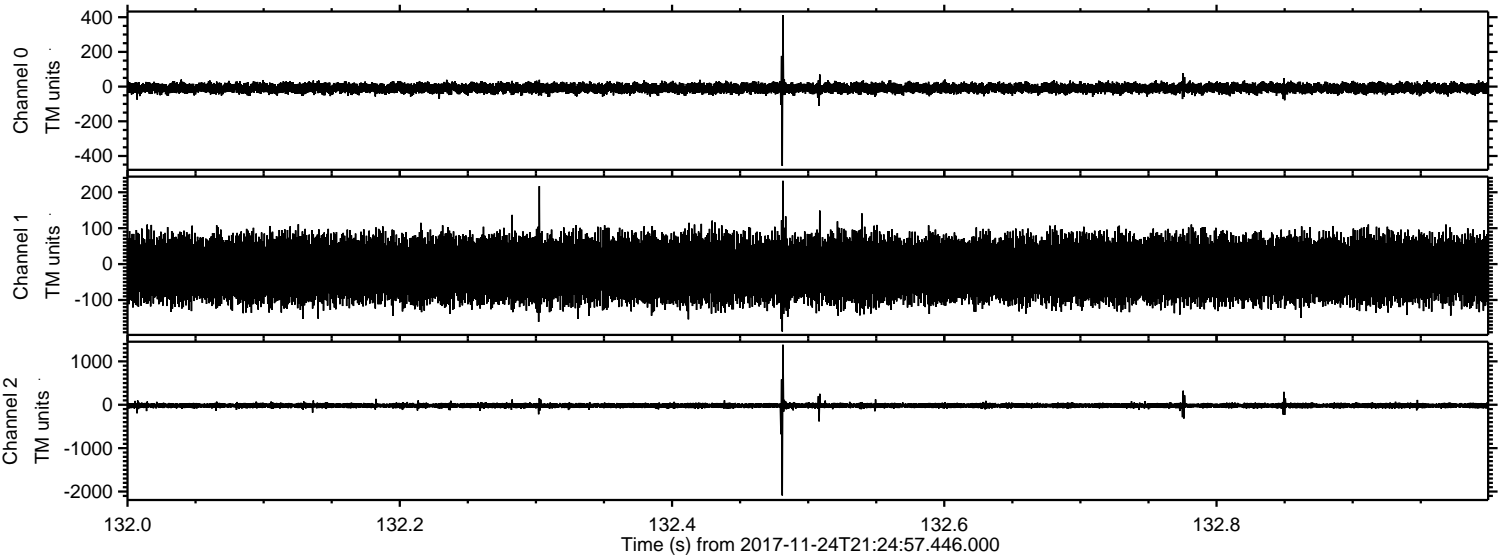

Processed Fri Nov 24 22:32:49 2017 by ELM ver.2012-10-06 from 001__elm20171124_212456__dat00.bin

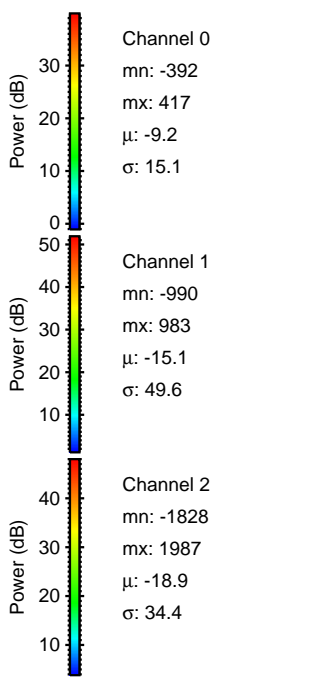
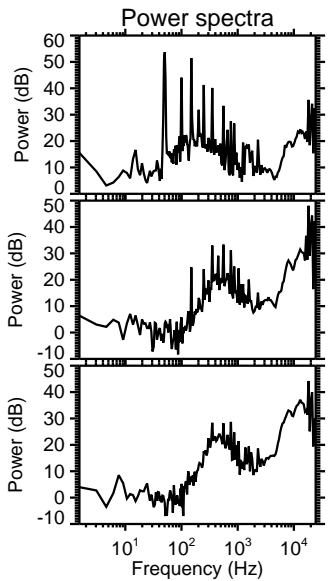
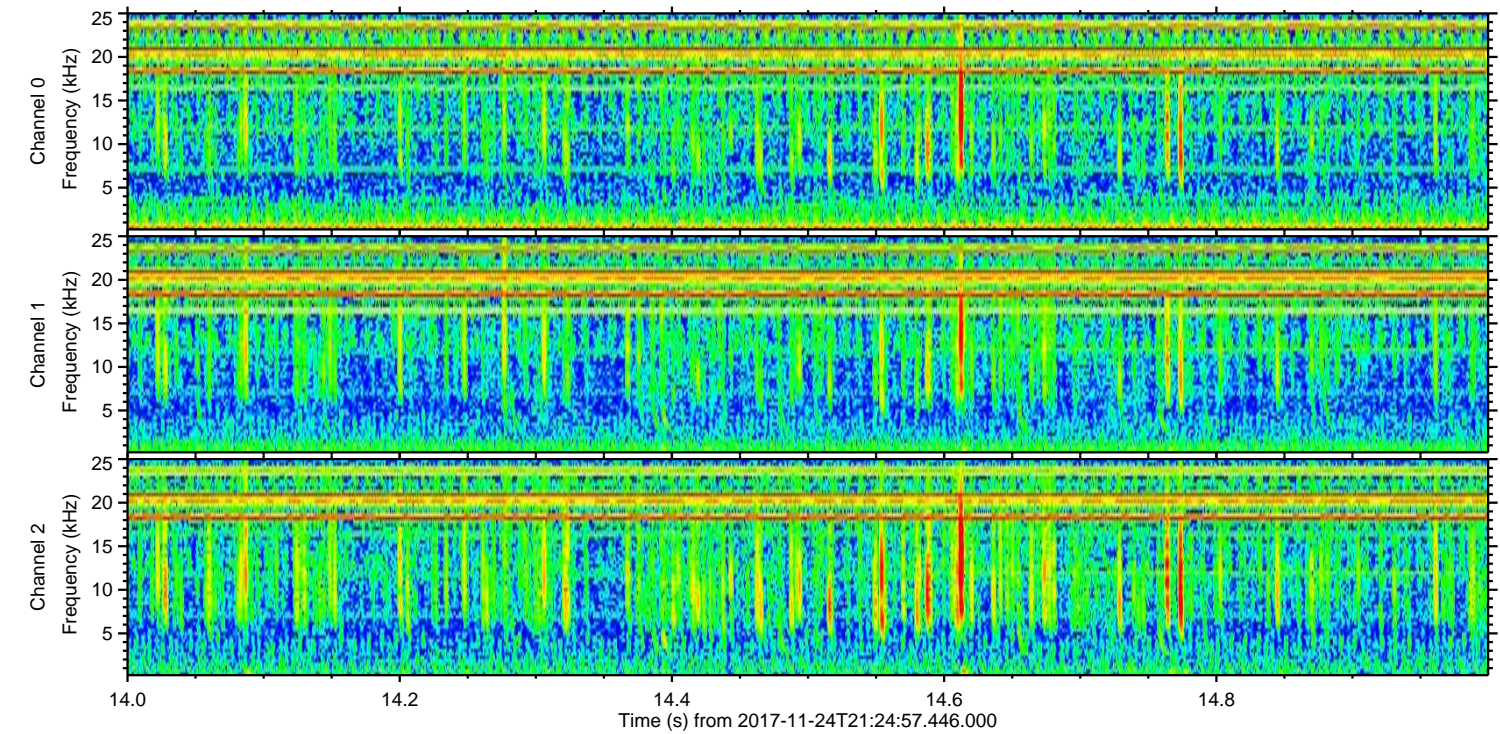
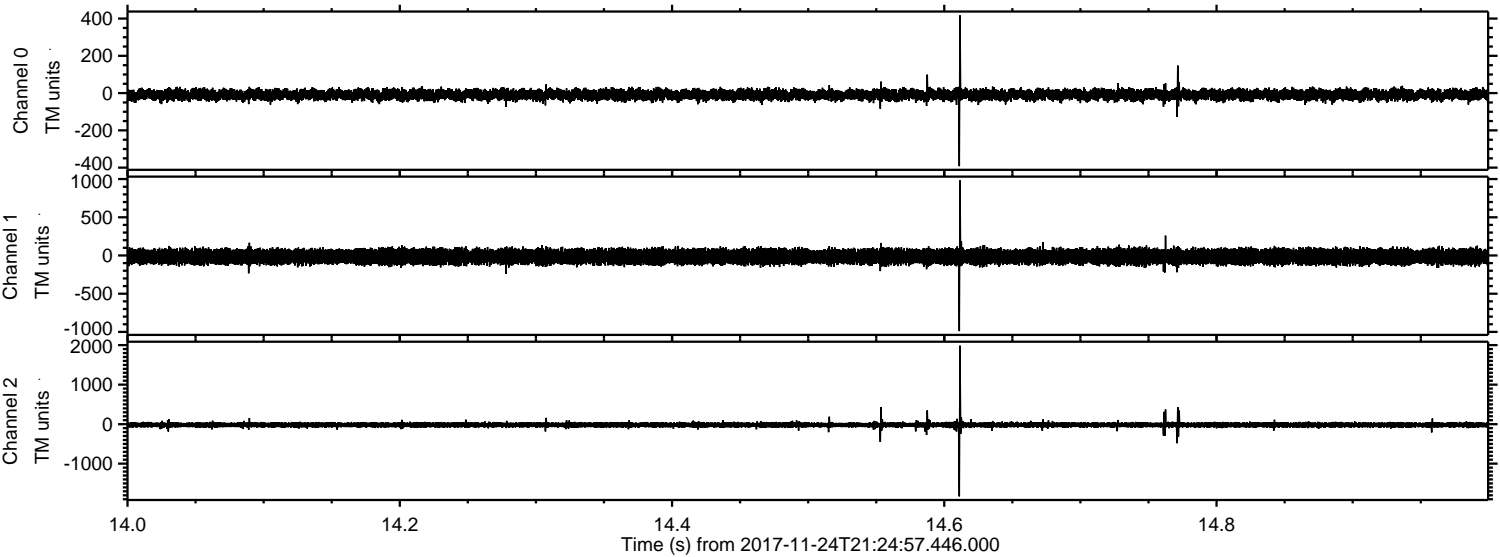

Processed Fri Nov 24 22:32:49 2017 by ELM ver.2012-10-06 from 001__elm20171124_212456__dat00.bin

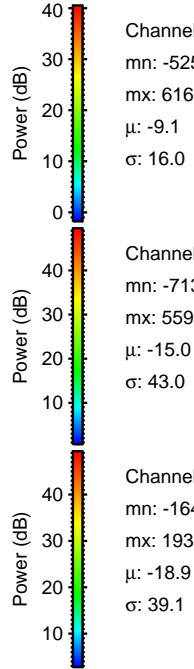
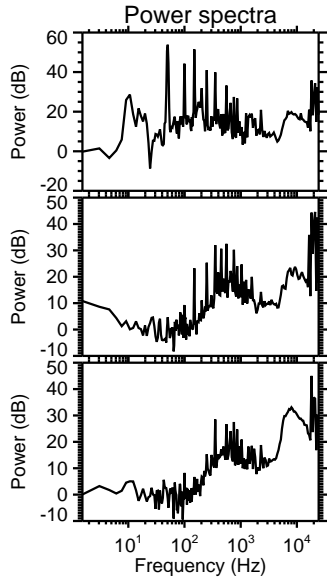
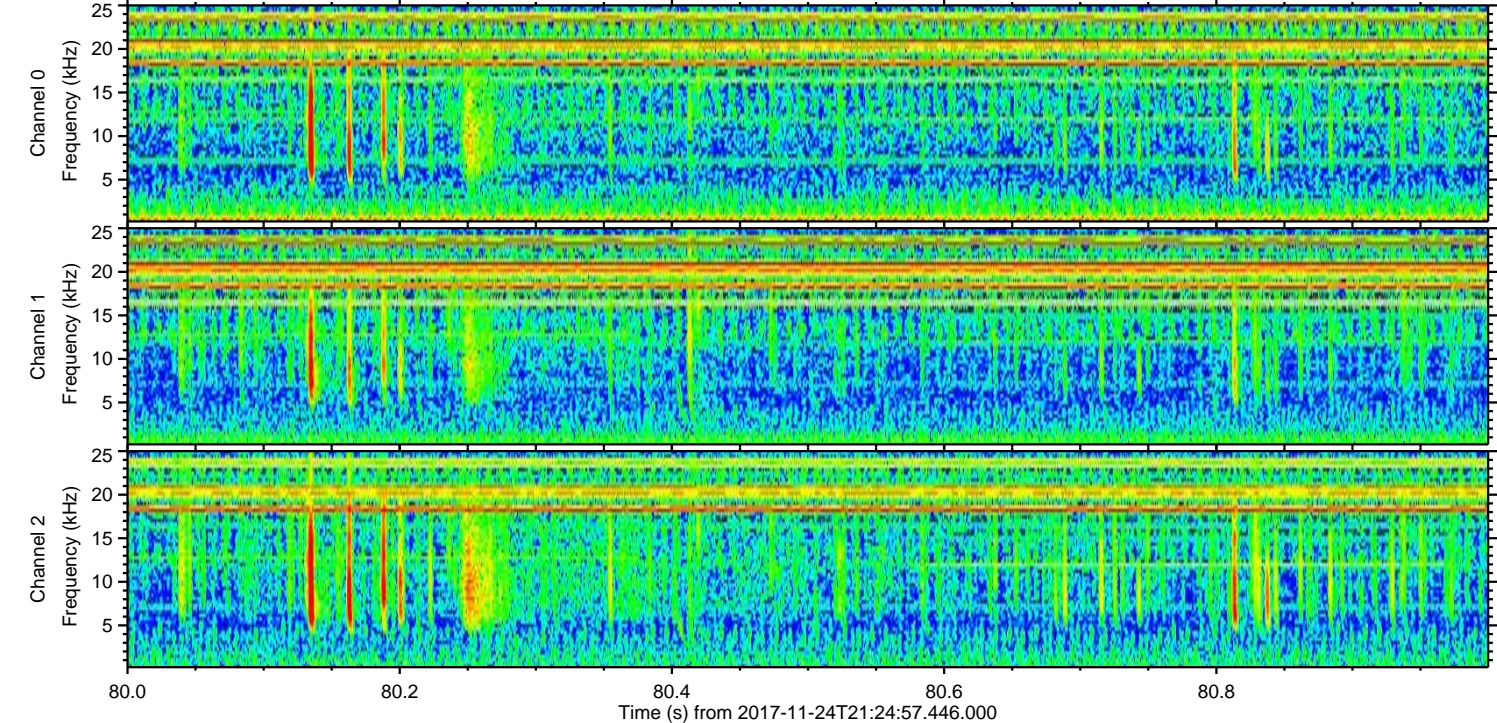
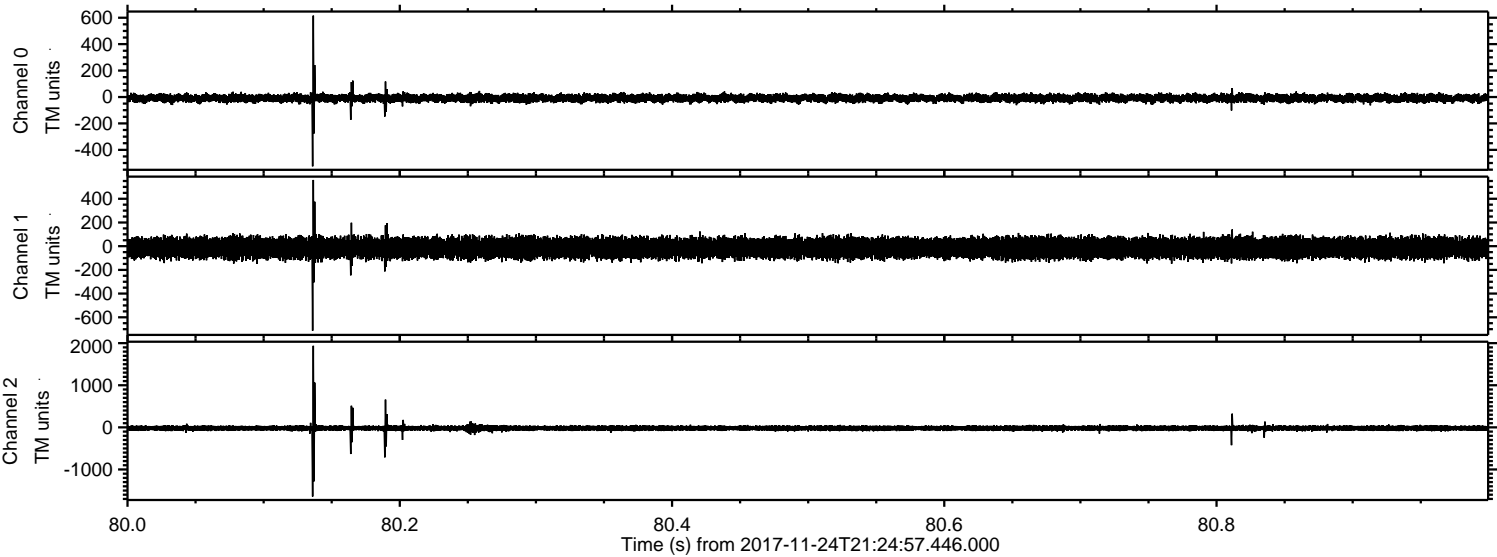

Processed Fri Nov 24 22:32:50 2017 by ELM ver.2012-10-06 from 001__elm20171124_212456__dat00.bin

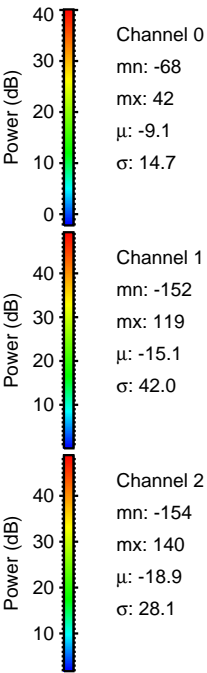
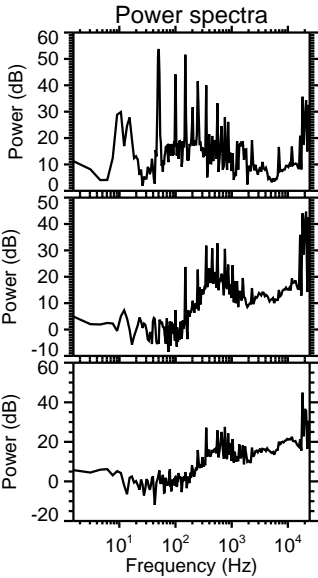
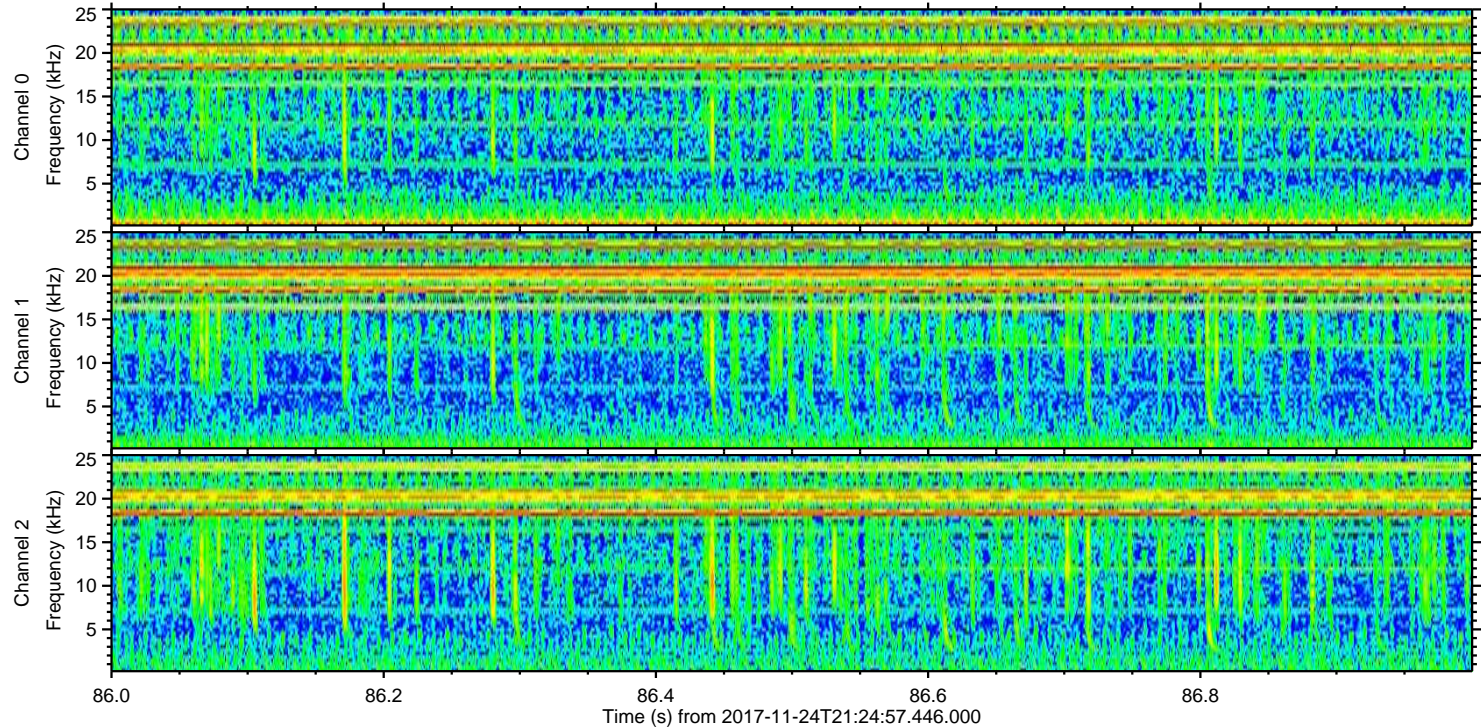
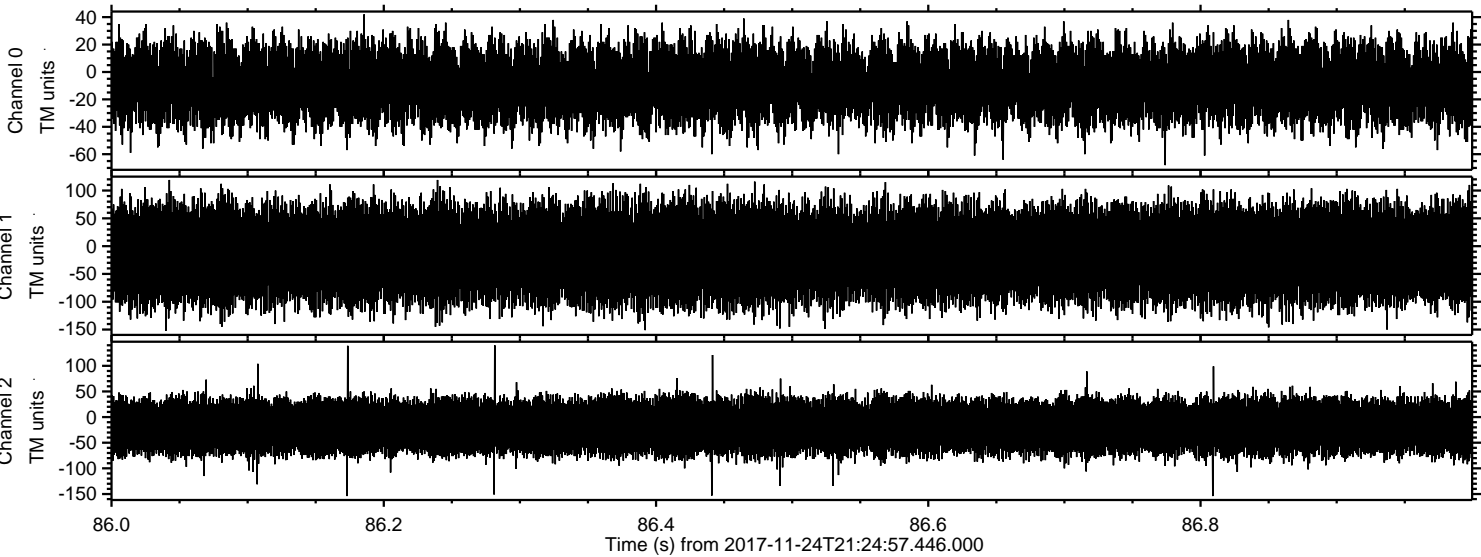

Channel 0
mn: -68
mx: 42
 μ : -9.1
 σ : 14.7

Channel 1
mn: -152
mx: 119
 μ : -15.1
 σ : 42.0

Channel 2
mn: -154
mx: 140
 μ : -18.9
 σ : 28.1