

# ELMAVAN 3D WAVEFORMS (Measured data sampled at 50 kHz) 51000 packets of 144 samples from 2017-11-24T20:34:55.172.000.

Processed Fri Nov 24 21:42:52 2017 by ELM ver.2012-10-06 from 001\_\_elm20171124\_203454\_\_dat00.bin

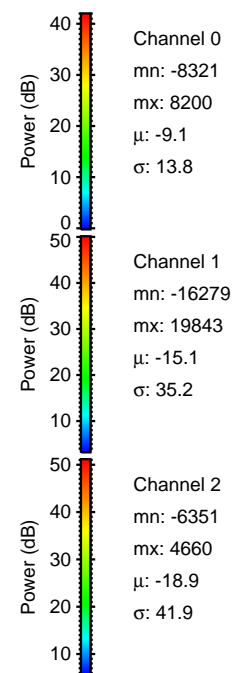

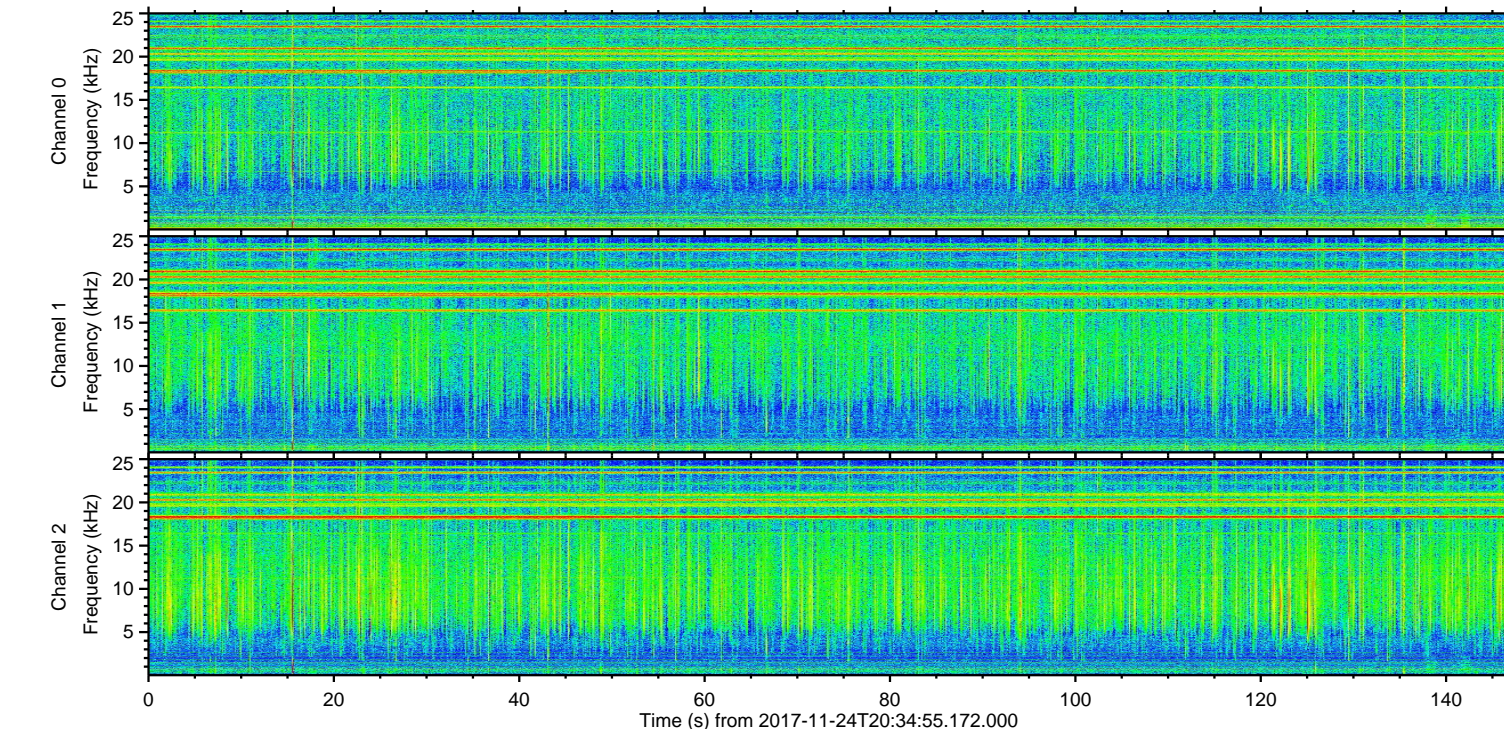
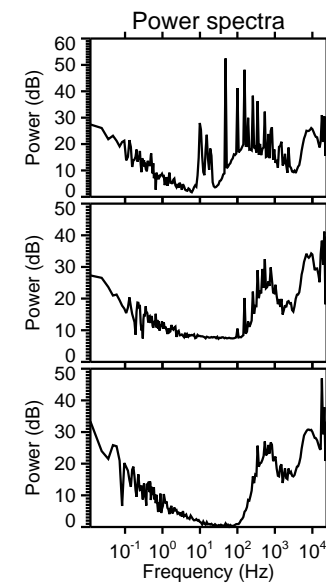
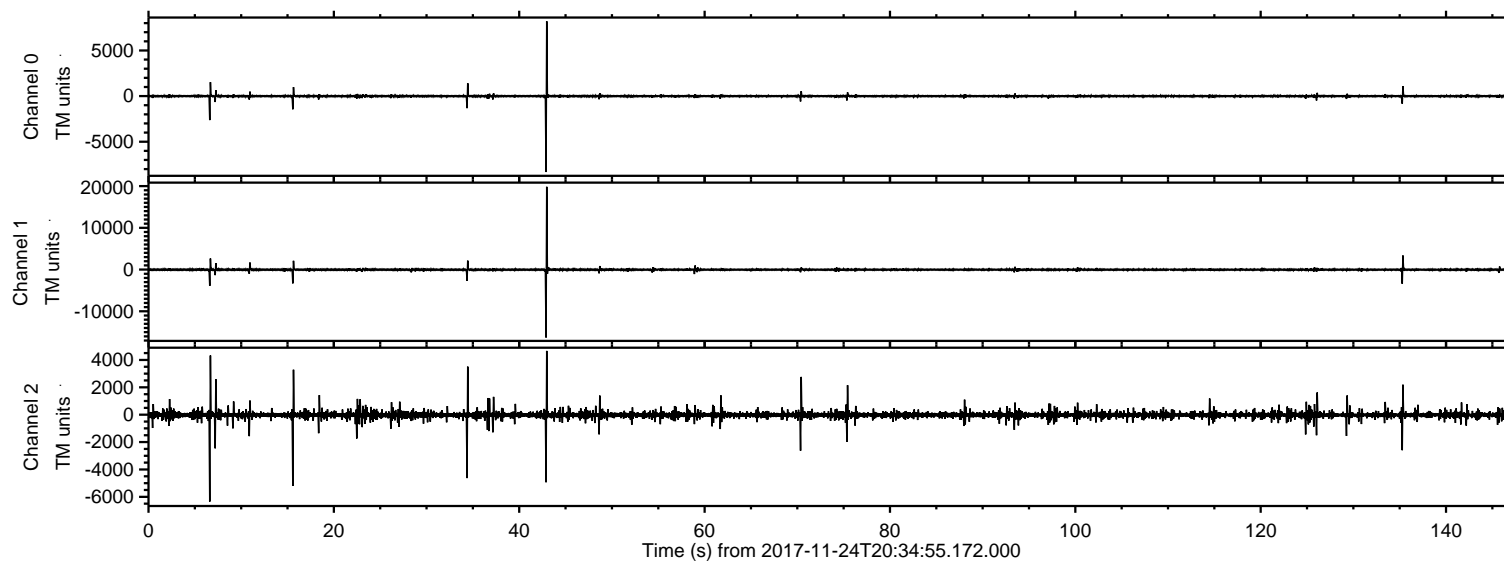

Processed Fri Nov 24 21:42:58 2017 by ELM ver.2012-10-06 from 001\_\_elm20171124\_203454\_\_dat00.bin

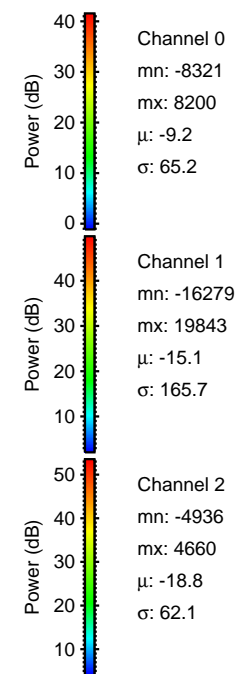
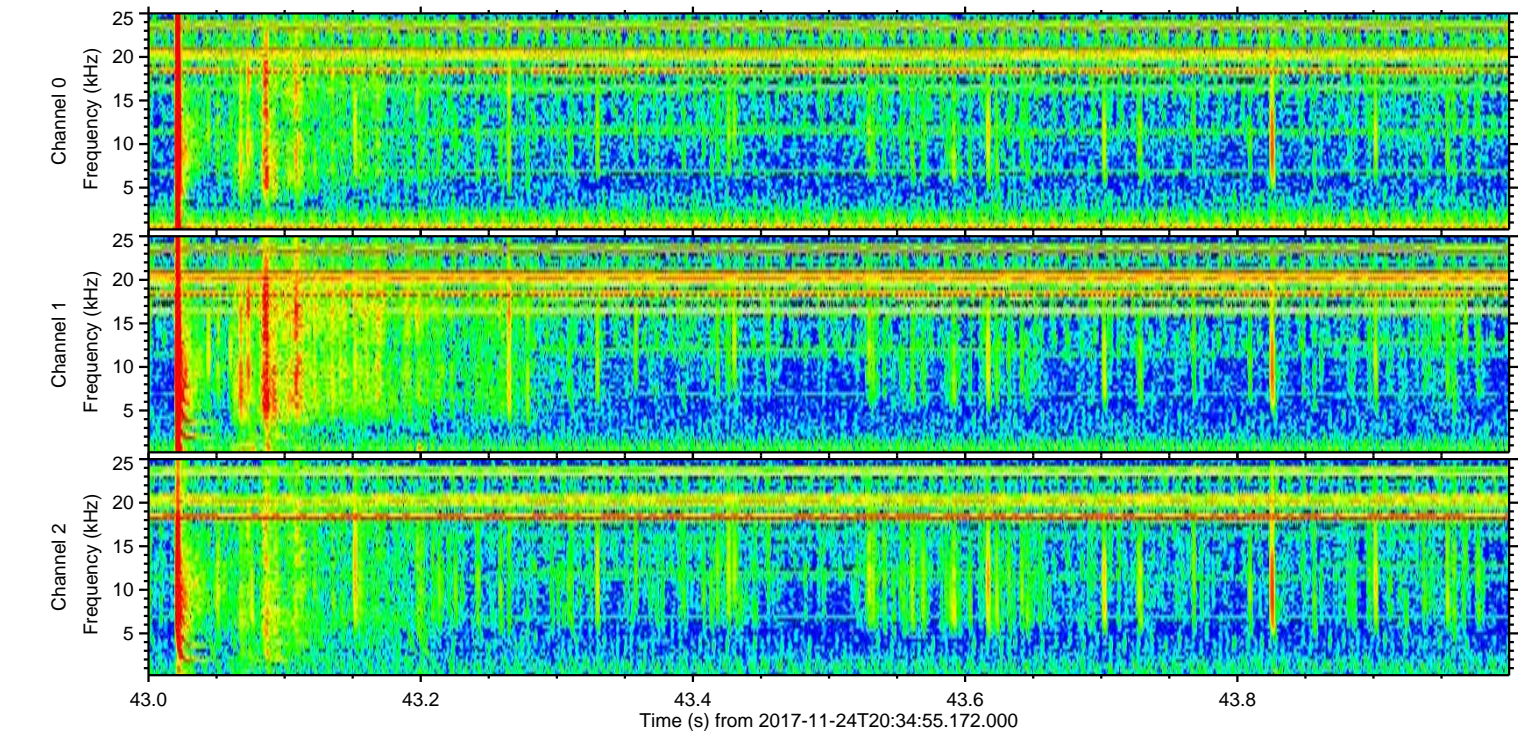
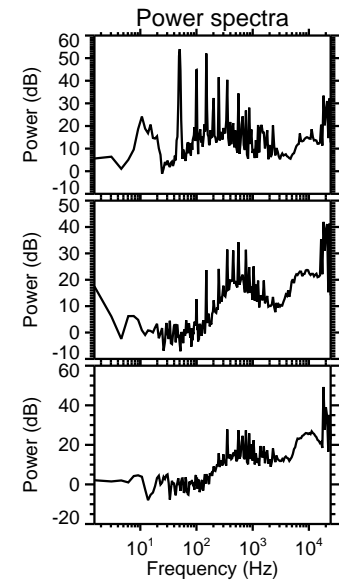
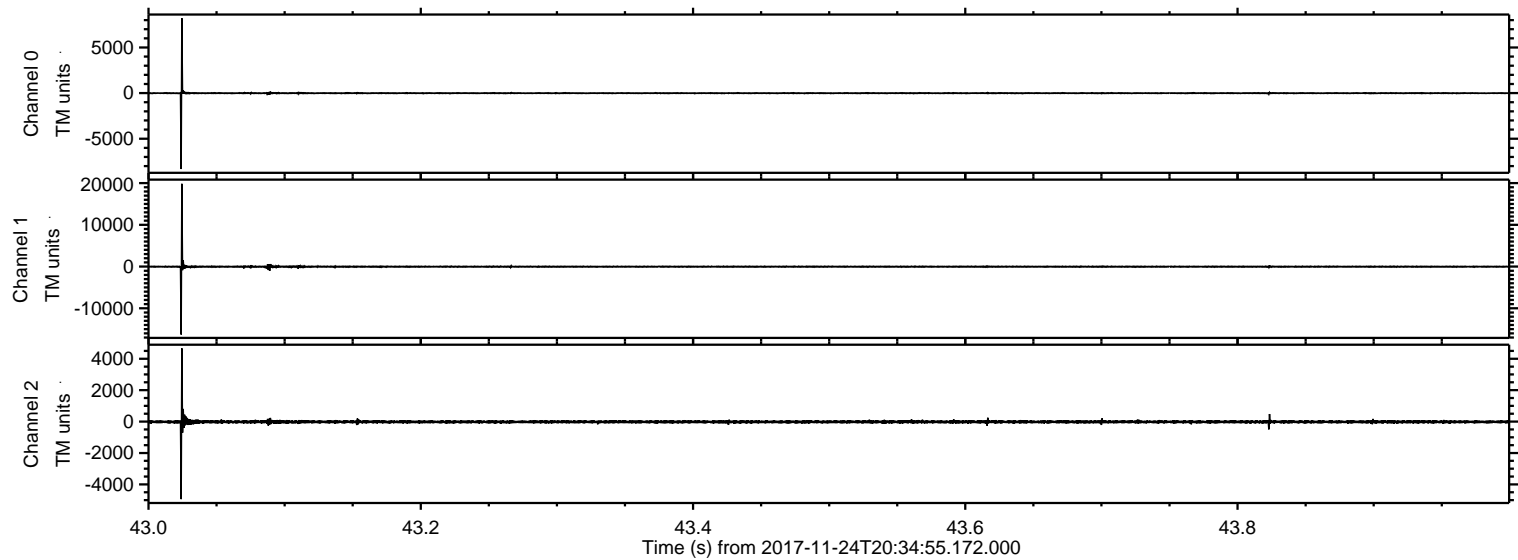



ELMAVAN 3D WAVEFORMS (Measured data sampled at 50 kHz) 51000 packets of 144 samples from 2017-11-24T20:34:55.172.000. Part 7/147

Processed Fri Nov 24 21:42:59 2017 by ELM ver.2012-10-06 from 001\_\_elm20171124\_203454\_\_dat00.bin

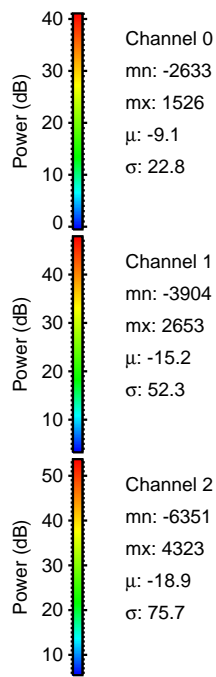
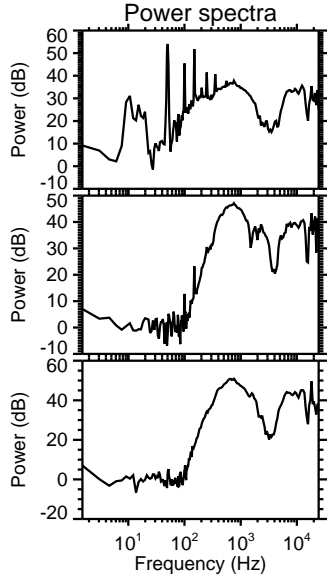
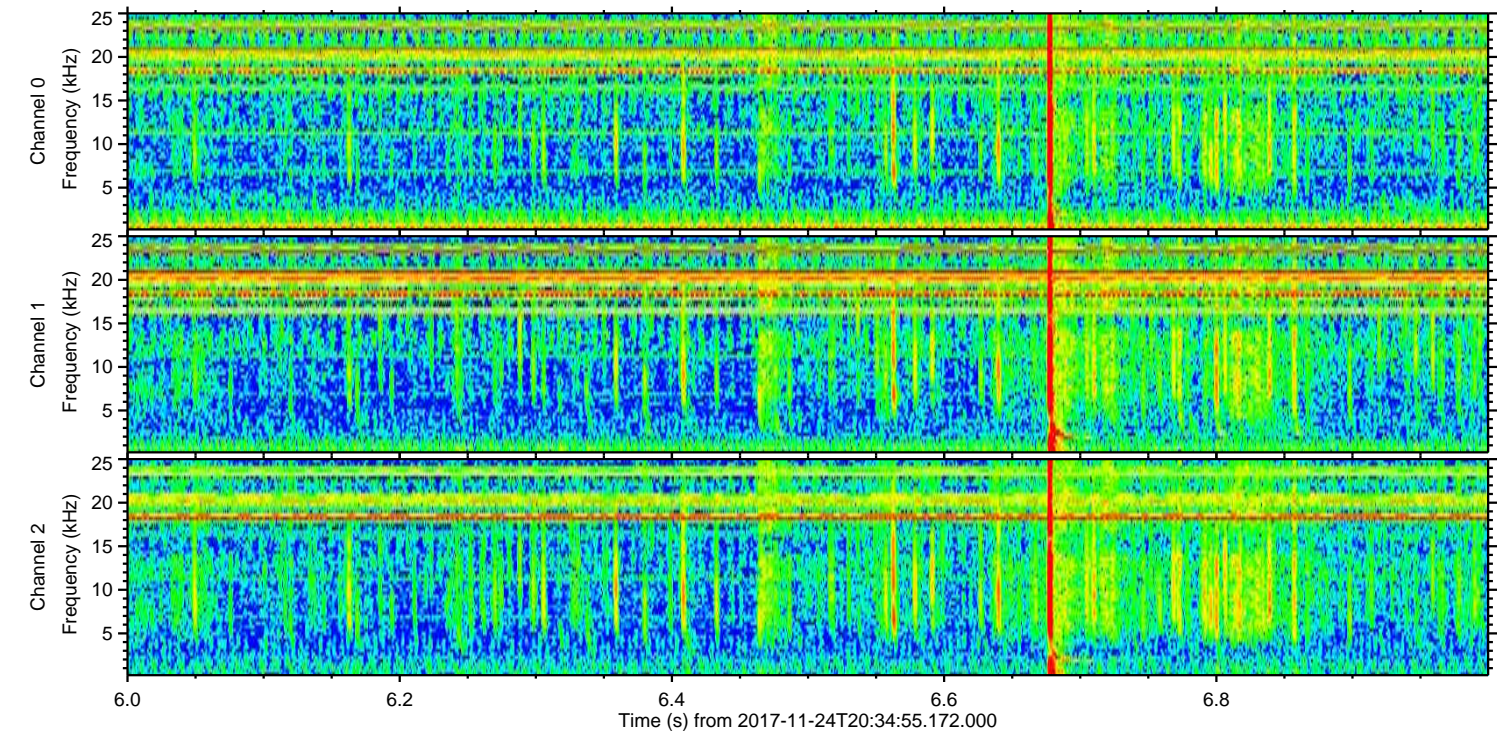
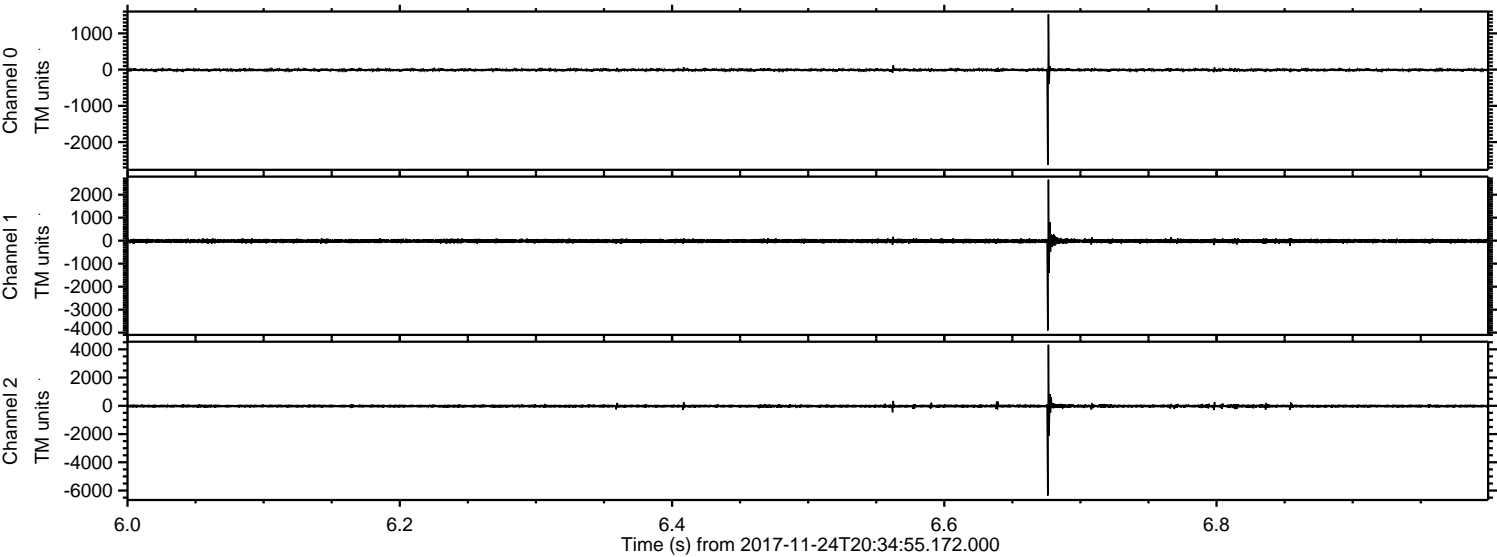



ELMAVAN 3D WAVEFORMS (Measured data sampled at 50 kHz) 51000 packets of 144 samples from 2017-11-24T20:34:55.172.000. Part 16/147

Processed Fri Nov 24 21:43:00 2017 by ELM ver.2012-10-06 from 001\_\_elm20171124\_203454\_\_dat00.bin

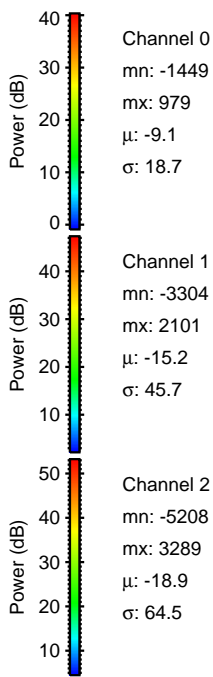
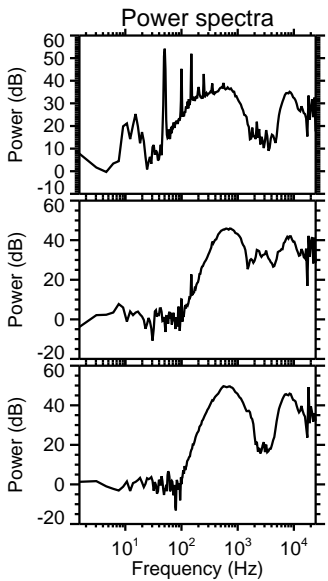
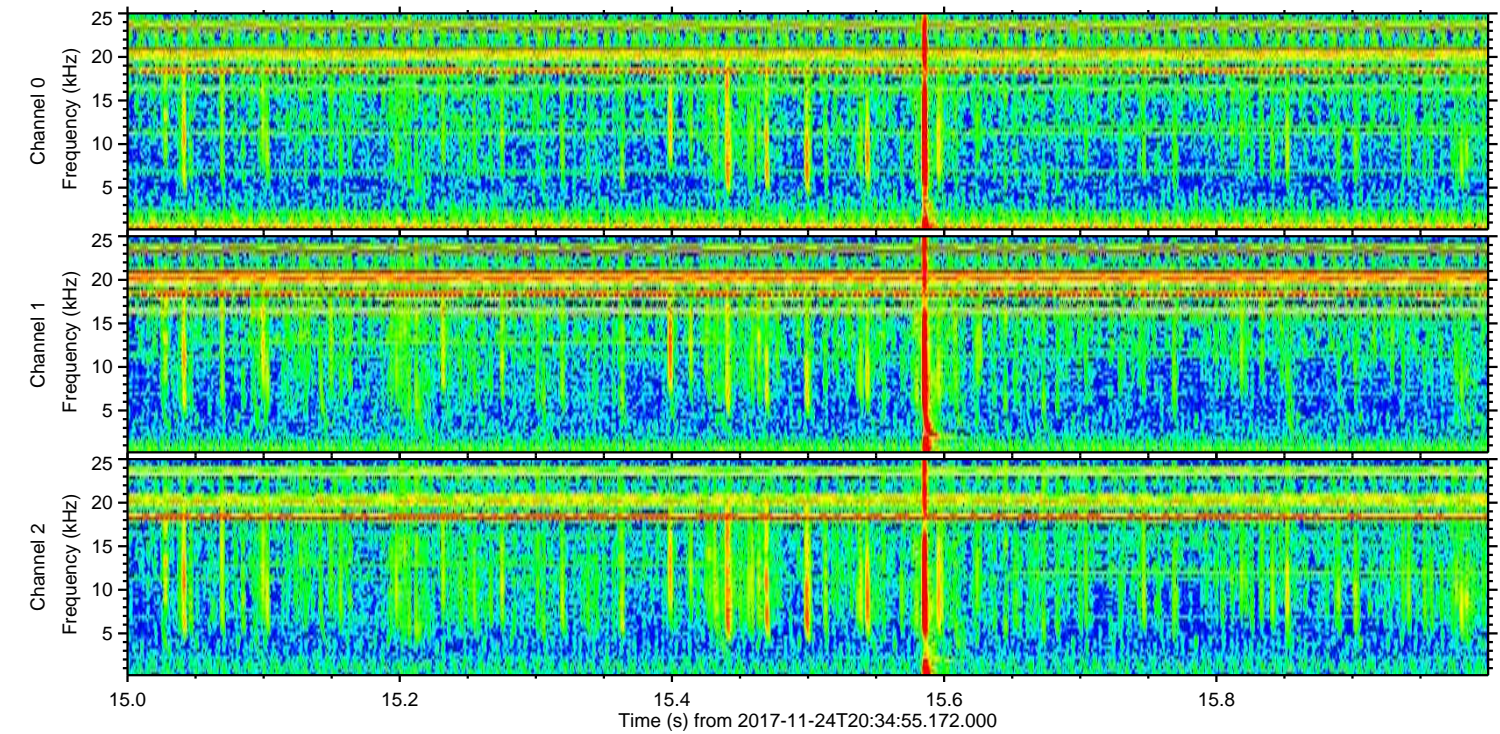
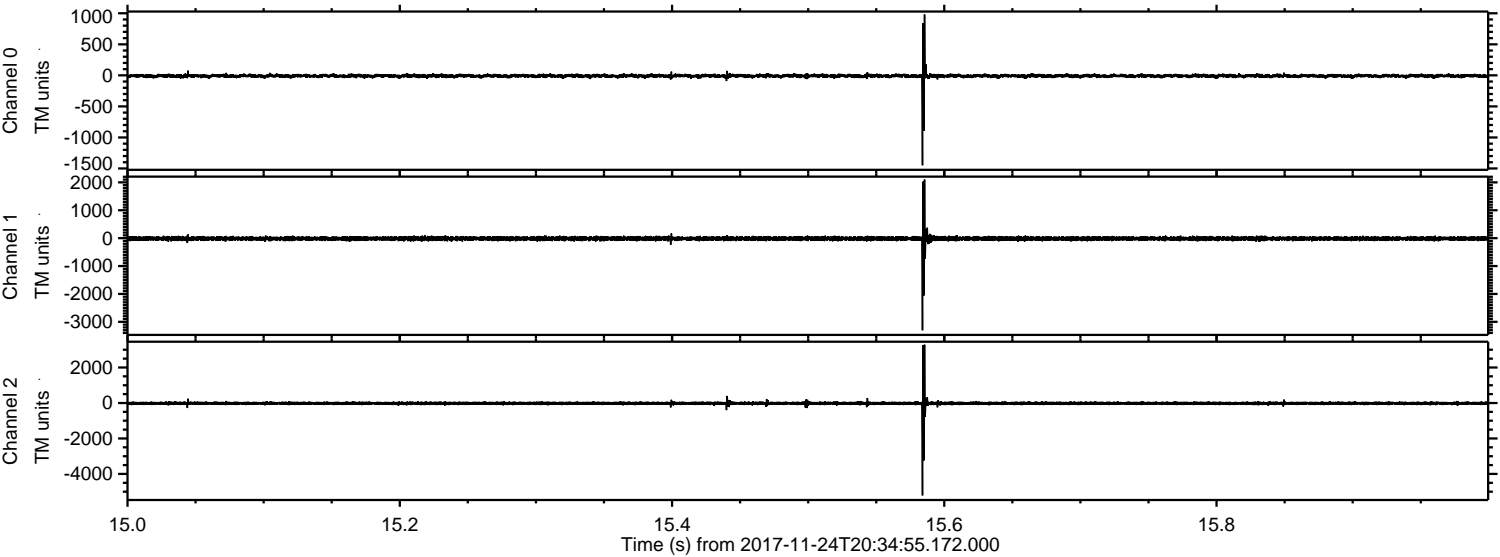

Channel 0  
mn: -1449  
mx: 979  
 $\mu$ : -9.1  
 $\sigma$ : 18.7

Channel 1  
mn: -3304  
mx: 2101  
 $\mu$ : -15.2  
 $\sigma$ : 45.7

Channel 2  
mn: -5208  
mx: 3289  
 $\mu$ : -18.9  
 $\sigma$ : 64.5



Processed Fri Nov 24 21:43:00 2017 by ELM ver.2012-10-06 from 001\_\_elm20171124\_203454\_\_dat00.bin

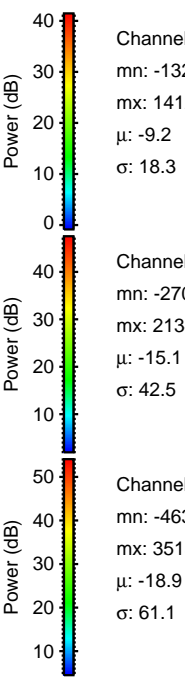
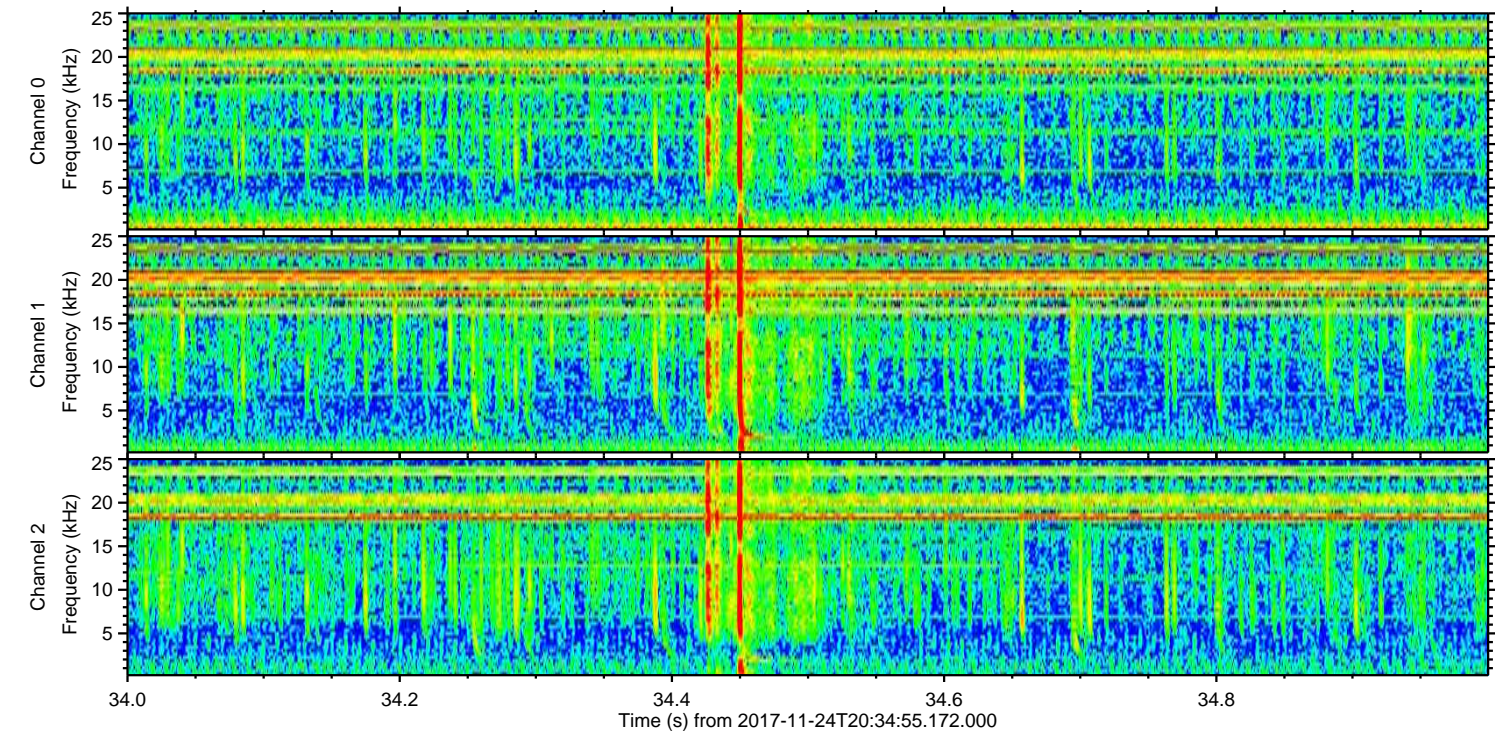
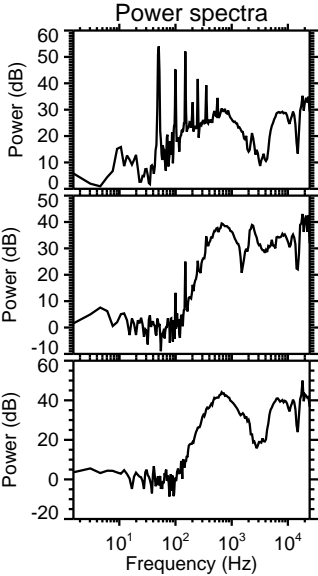
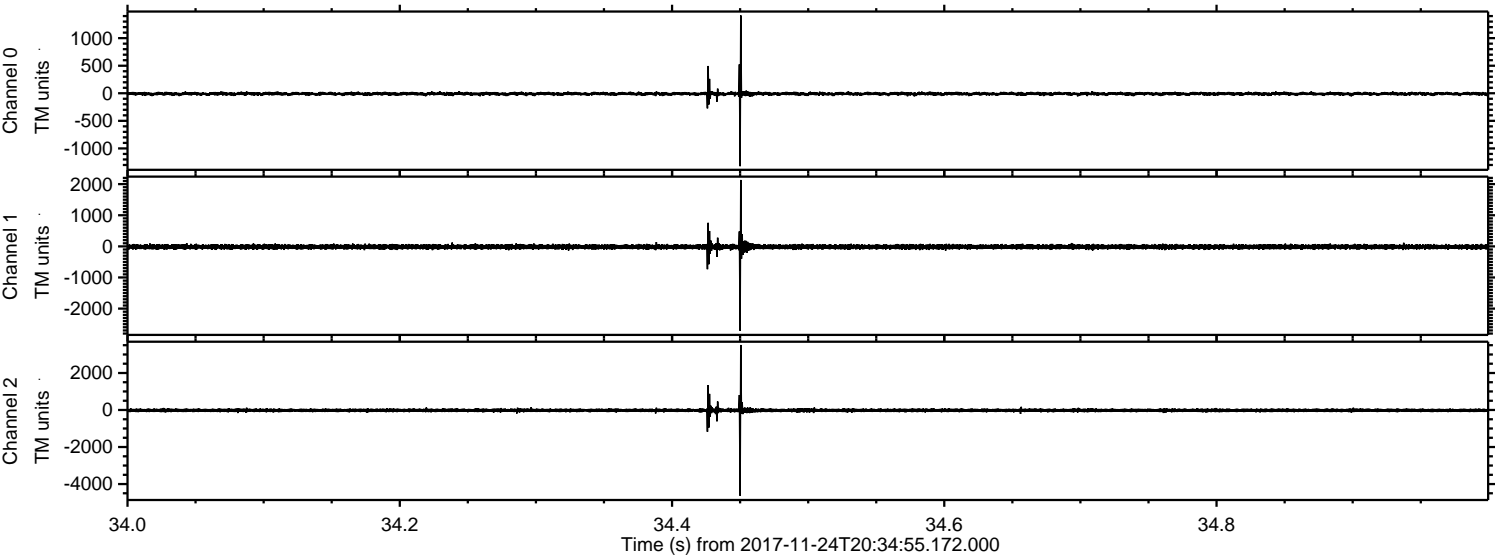

Channel 0  
mn: -1322  
mx: 1412  
 $\mu$ : -9.2  
 $\sigma$ : 18.3

Channel 1  
mn: -2709  
mx: 2134  
 $\mu$ : -15.1  
 $\sigma$ : 42.5

Channel 2  
mn: -4630  
mx: 3513  
 $\mu$ : -18.9  
 $\sigma$ : 61.1



ELMAVAN 3D WAVEFORMS (Measured data sampled at 50 kHz) 51000 packets of 144 samples from 2017-11-24T20:34:55.172.000. Part 136/147

Processed Fri Nov 24 21:43:01 2017 by ELM ver.2012-10-06 from 001\_\_elm20171124\_203454\_\_dat00.bin

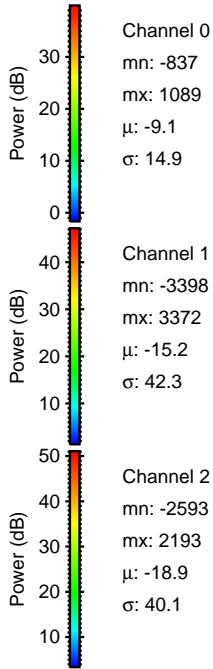
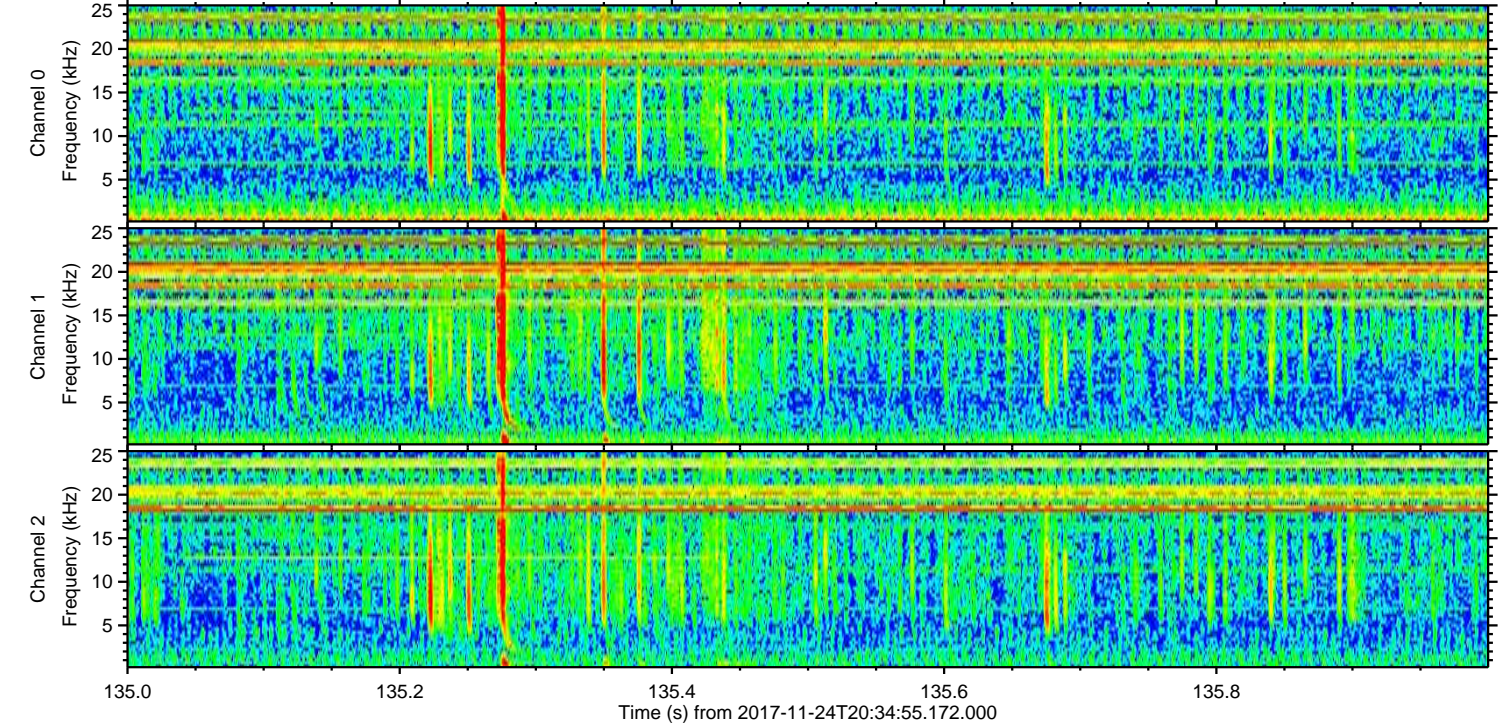
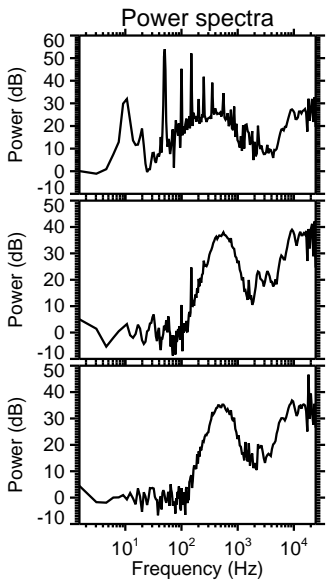
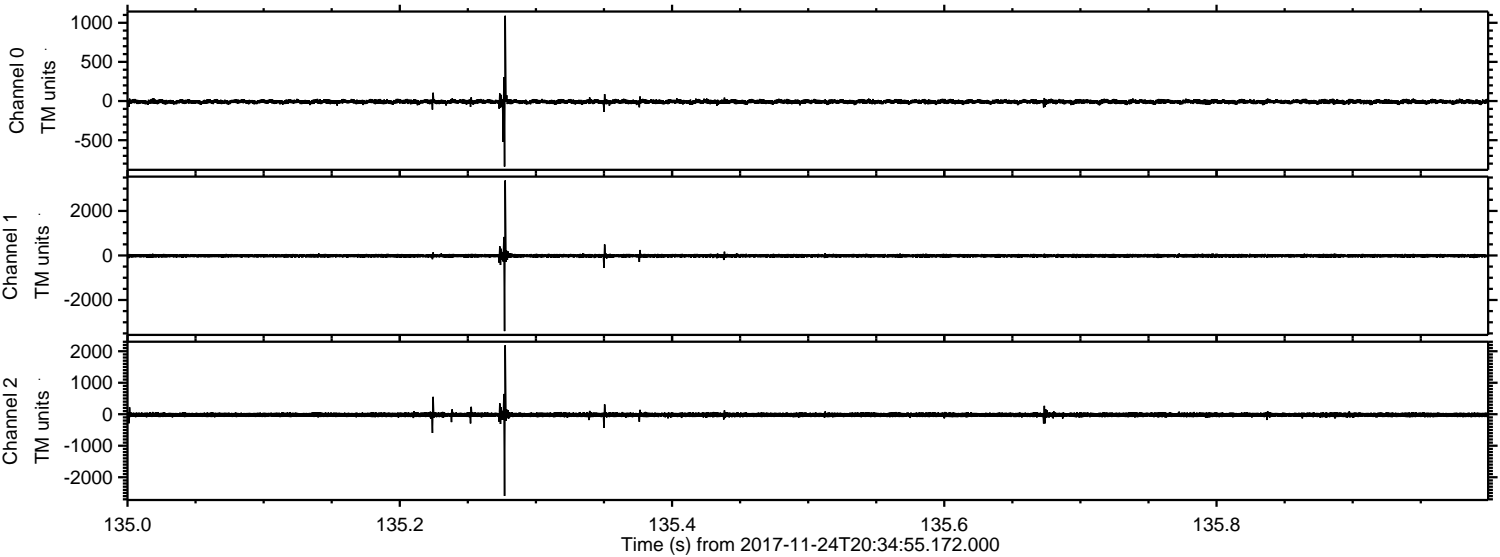

Channel 0  
mn: -837  
mx: 1089  
 $\mu$ : -9.1  
 $\sigma$ : 14.9

Channel 1  
mn: -3398  
mx: 3372  
 $\mu$ : -15.2  
 $\sigma$ : 42.3

Channel 2  
mn: -2593  
mx: 2193  
 $\mu$ : -18.9  
 $\sigma$ : 40.1



Processed Fri Nov 24 21:43:02 2017 by ELM ver.2012-10-06 from 001\_\_elm20171124\_203454\_\_dat00.bin

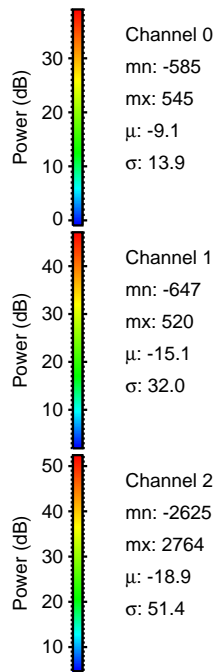
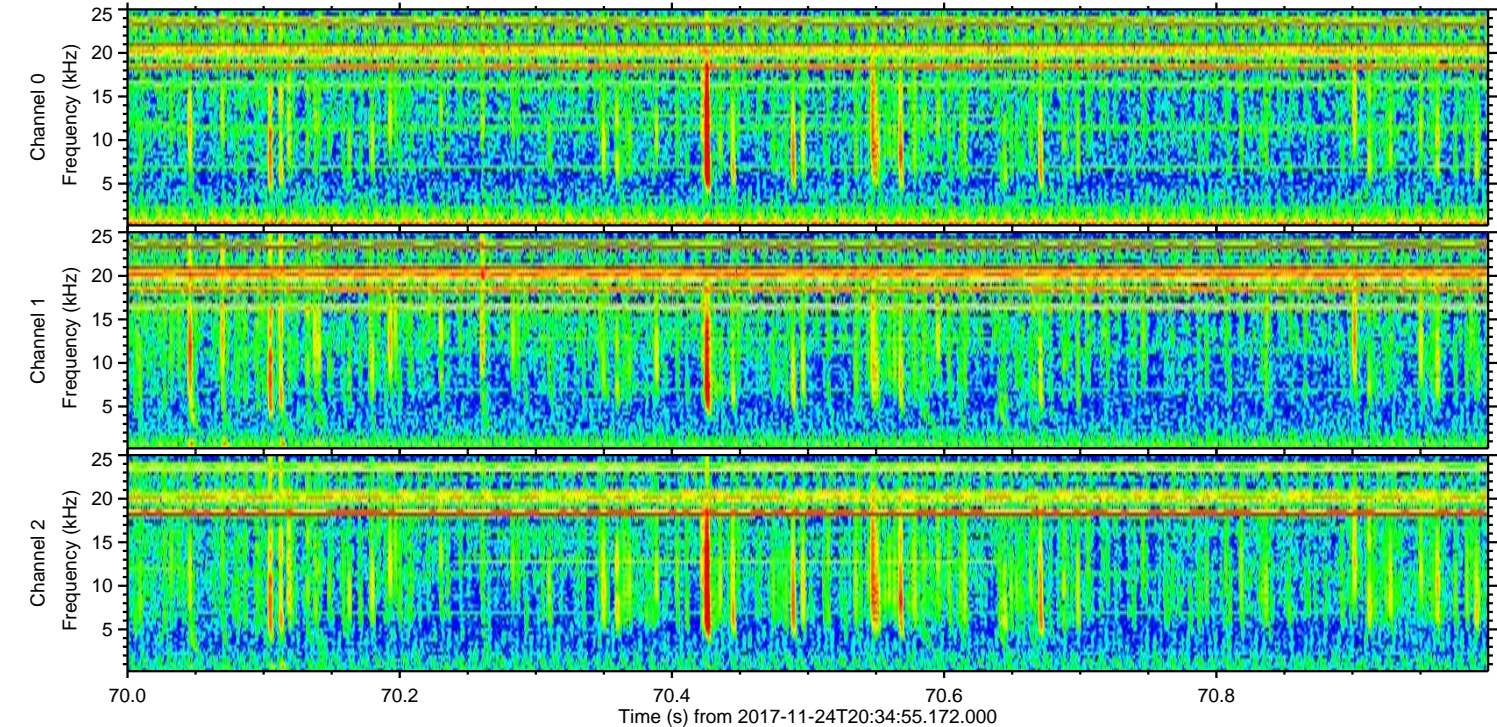
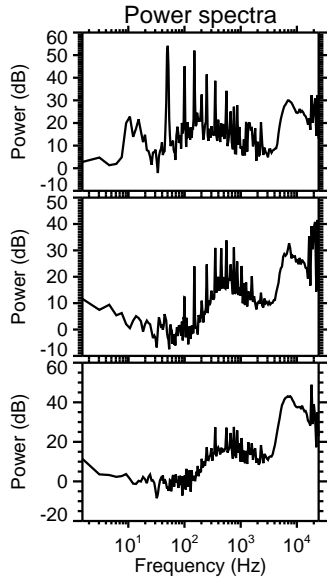
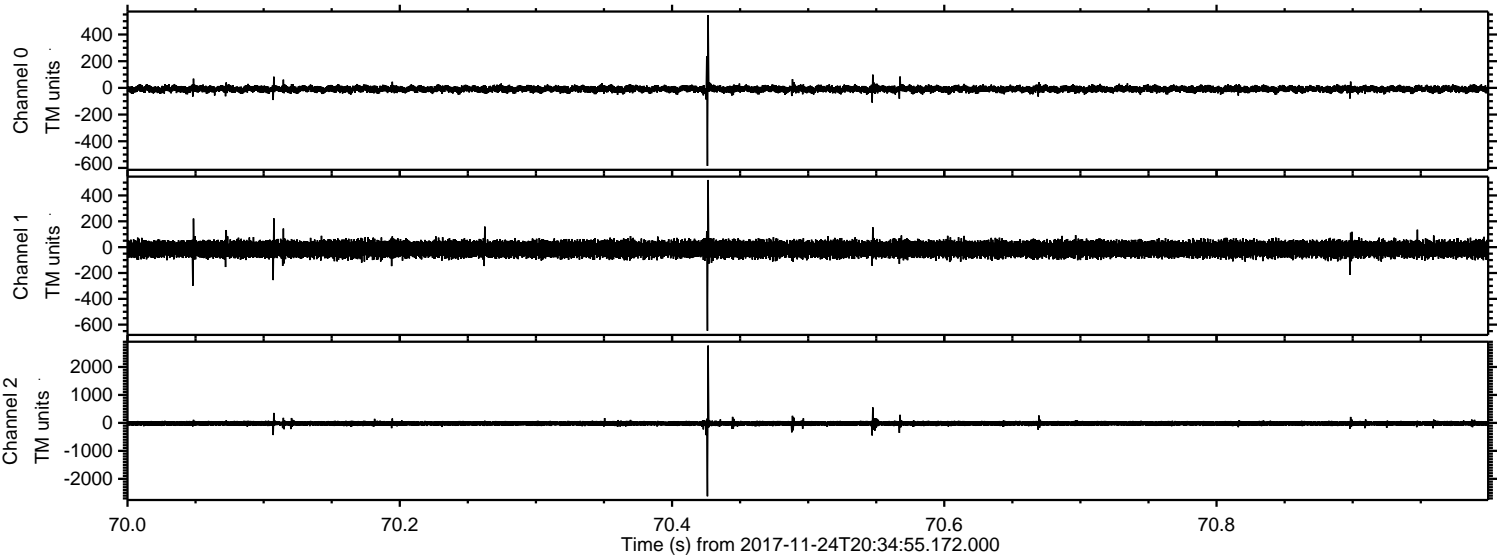



Processed Fri Nov 24 21:43:02 2017 by ELM ver.2012-10-06 from 001\_\_elm20171124\_203454\_\_dat00.bin

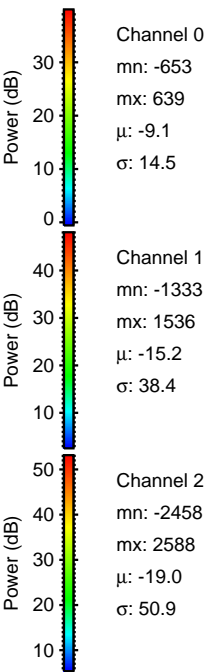
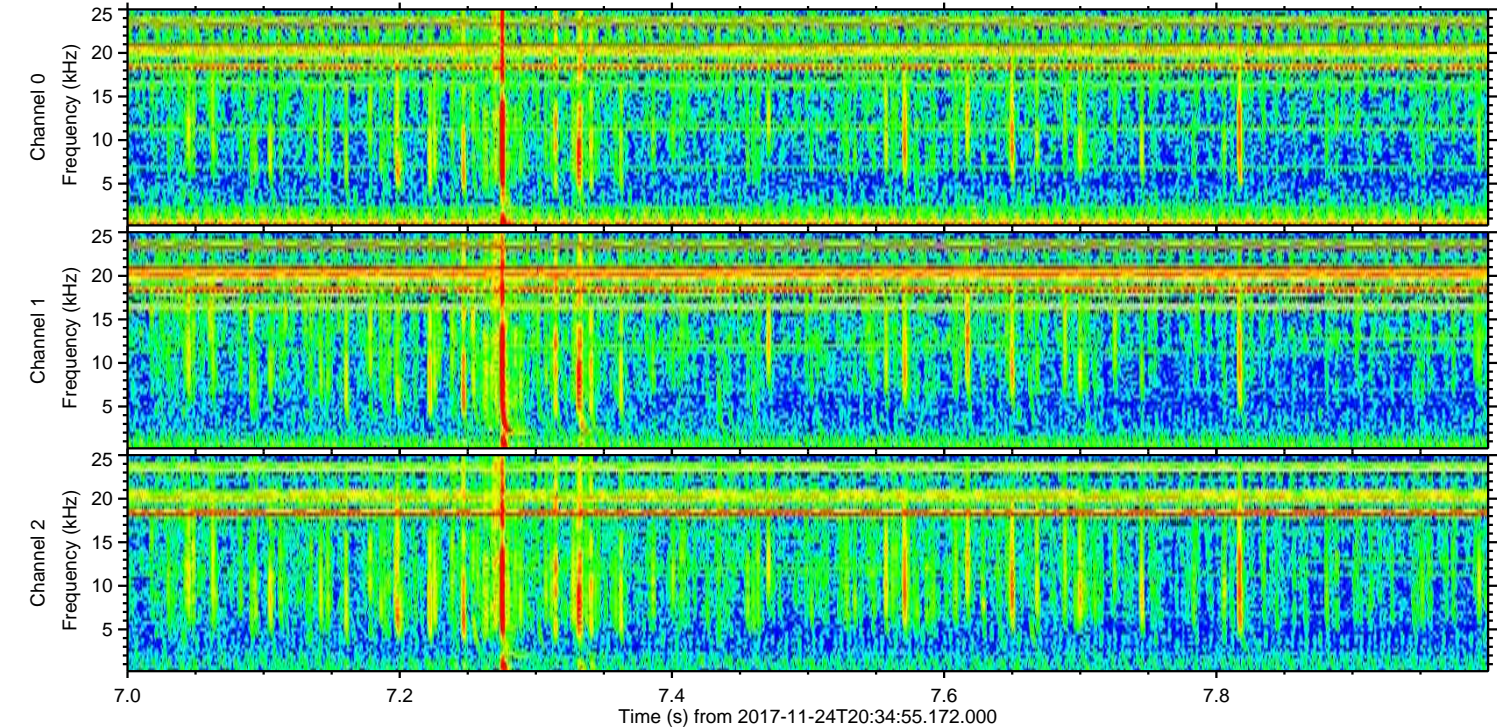
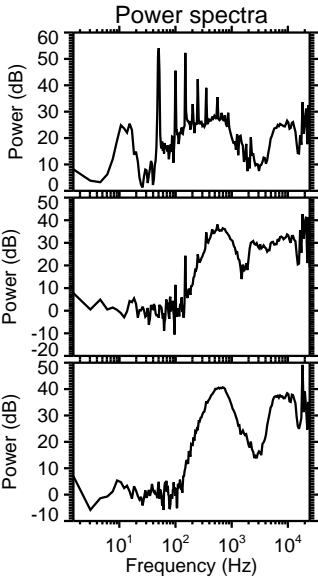
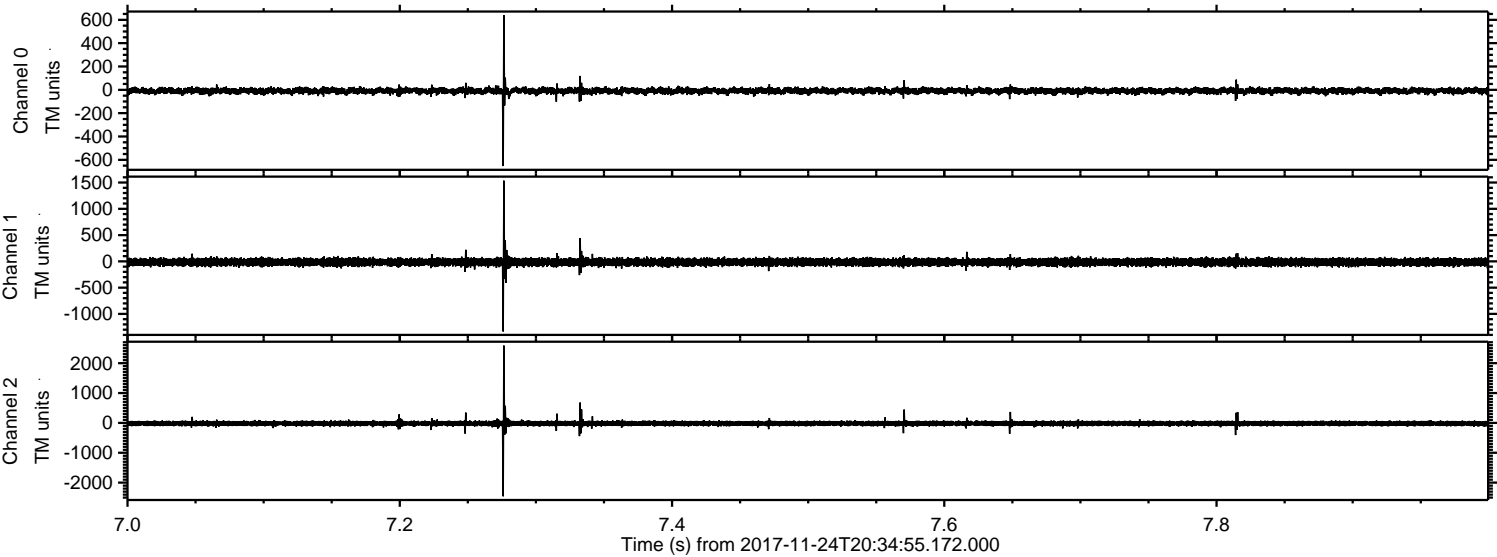



Processed Fri Nov 24 21:43:03 2017 by ELM ver.2012-10-06 from 001\_\_elm20171124\_203454\_\_dat00.bin

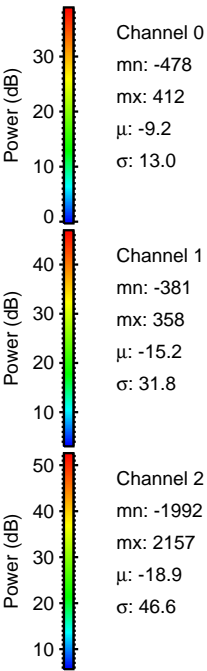
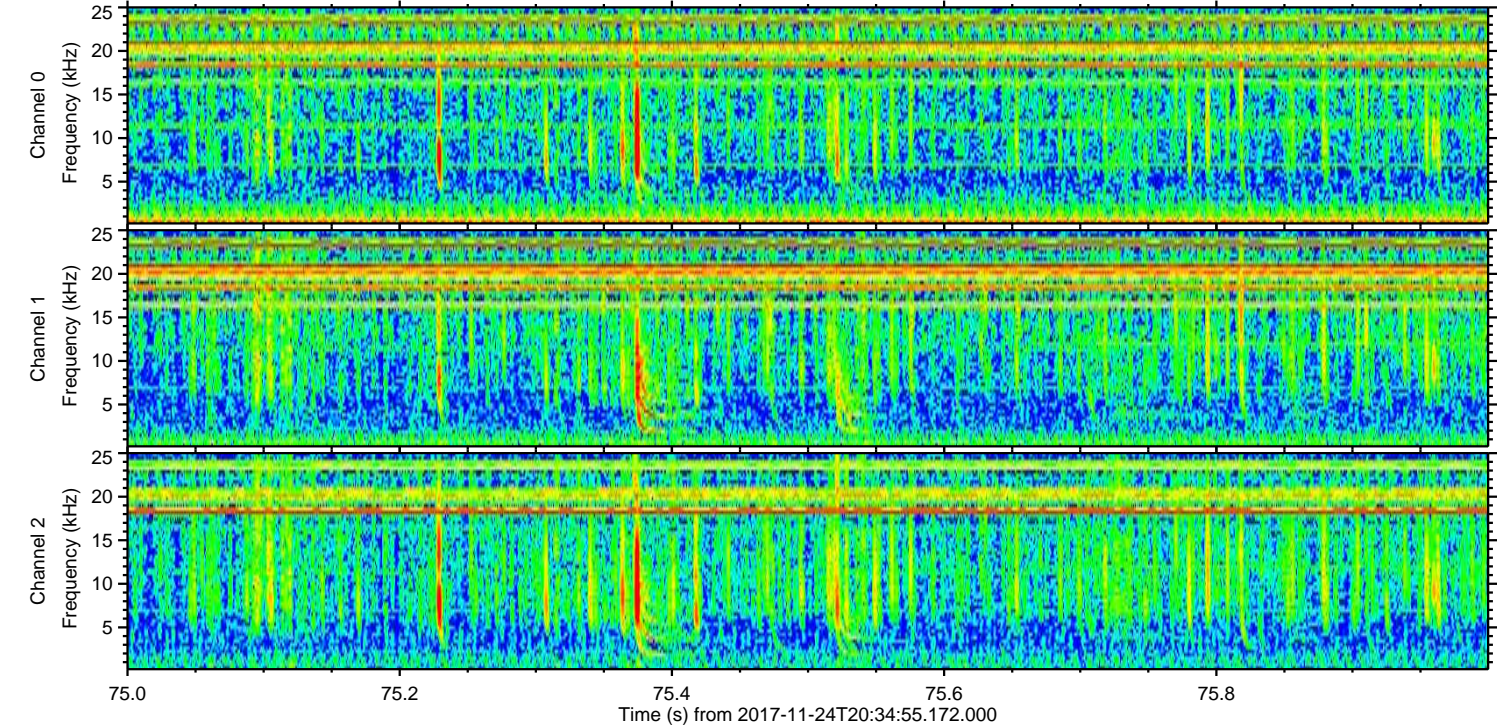
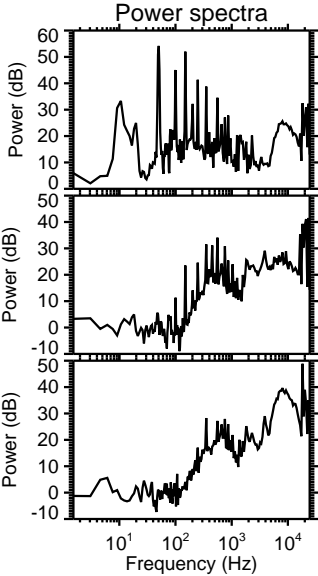
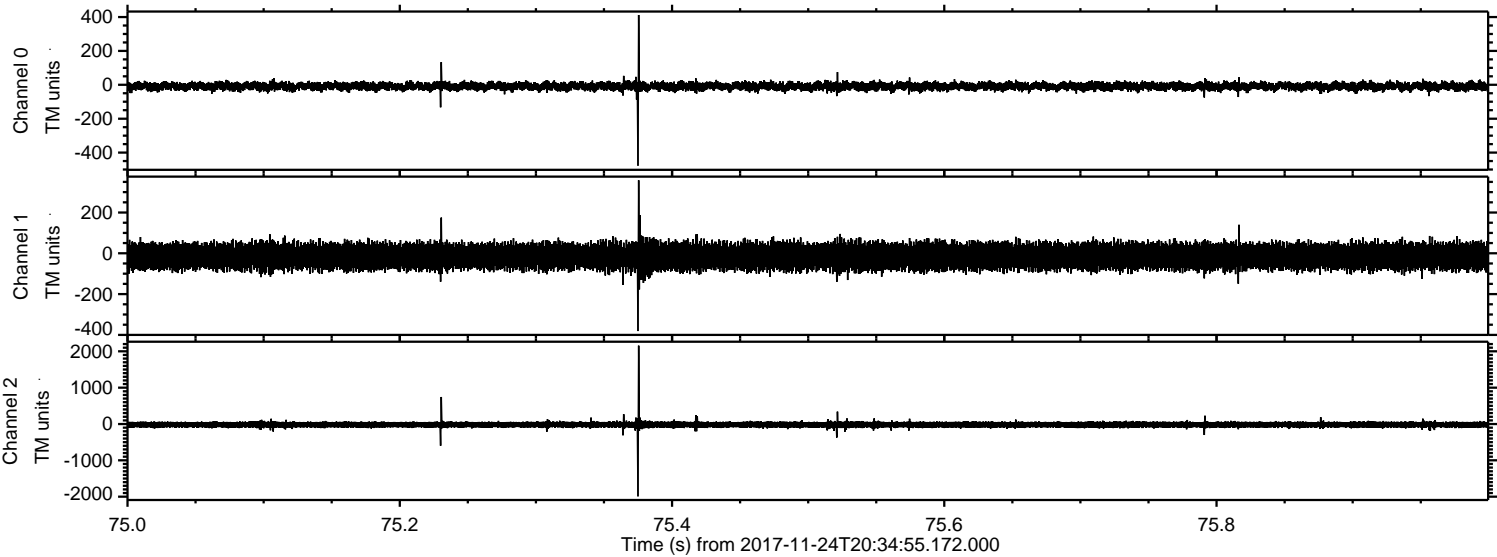



Processed Fri Nov 24 21:43:04 2017 by ELM ver.2012-10-06 from 001\_\_elm20171124\_203454\_\_dat00.bin

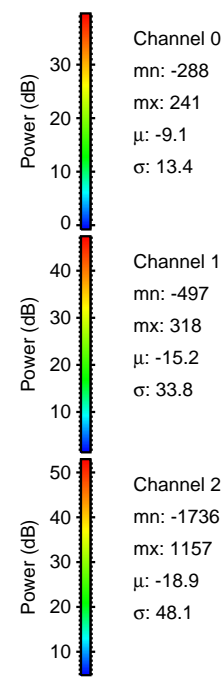
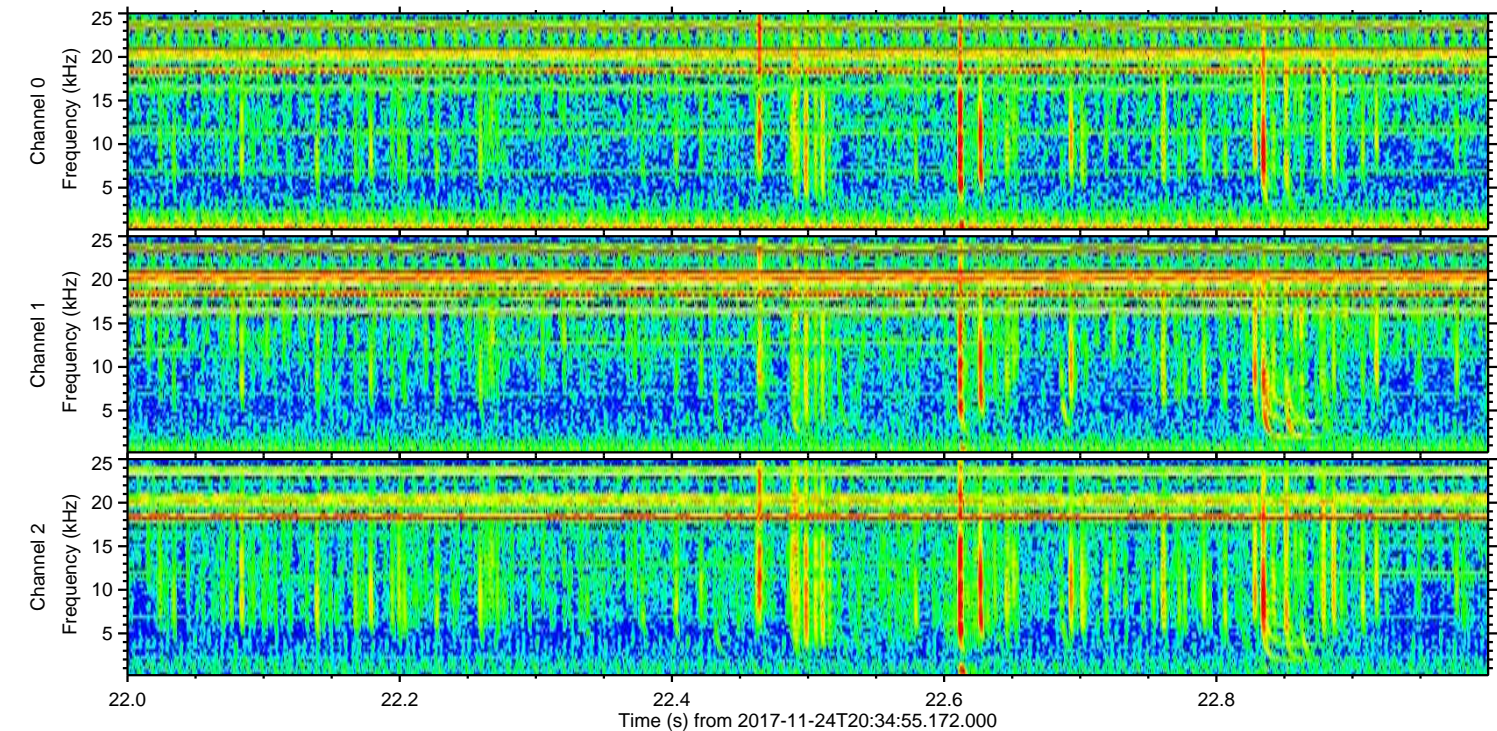
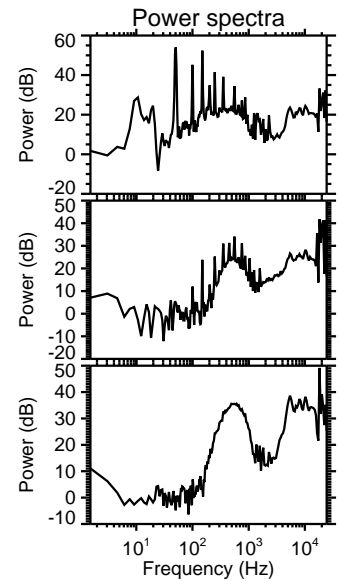
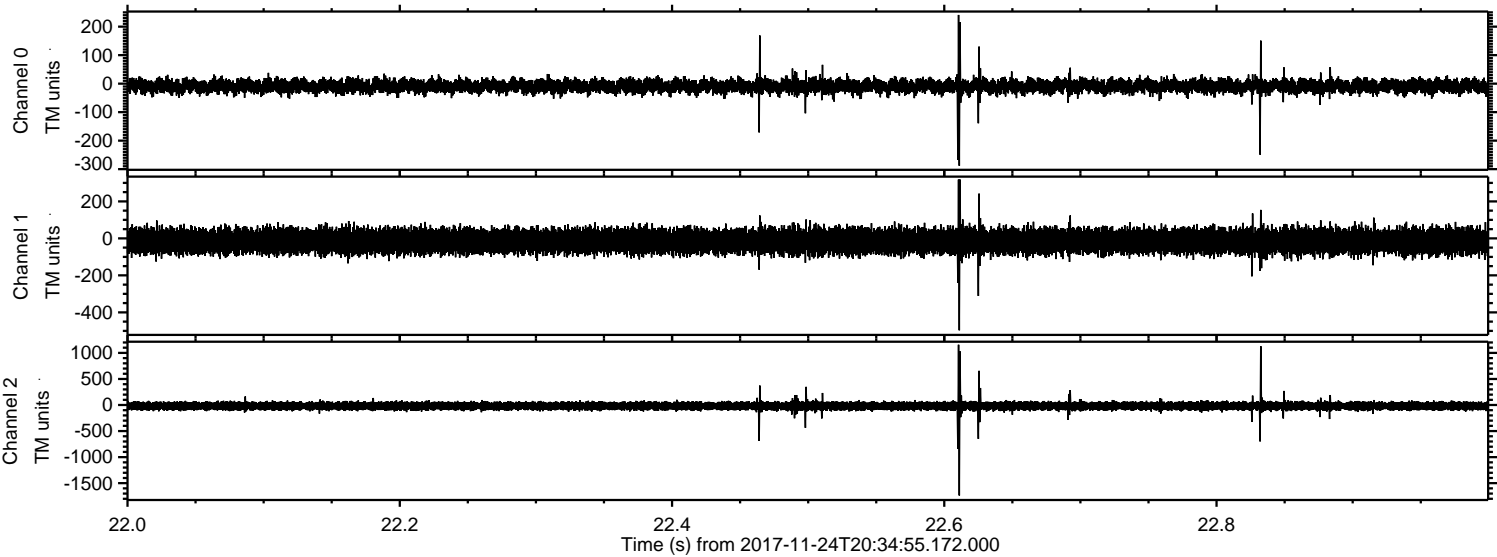

Channel 0  
mn: -288  
mx: 241  
 $\mu$ : -9.1  
 $\sigma$ : 13.4

Channel 1  
mn: -497  
mx: 318  
 $\mu$ : -15.2  
 $\sigma$ : 33.8

Channel 2  
mn: -1736  
mx: 1157  
 $\mu$ : -18.9  
 $\sigma$ : 48.1



ELMAVAN 3D WAVEFORMS (Measured data sampled at 50 kHz) 51000 packets of 144 samples from 2017-11-24T20:34:55.172.000. Part 138/147

