

ELMAVAN 3D WAVEFORMS (Measured data sampled at 50 kHz) 51000 packets of 144 samples from 2017-11-24T07:29:19.286.999.

Processed Fri Nov 24 08:37:19 2017 by ELM ver.2012-10-06 from 001__elm20171124_072918__dat00.bin

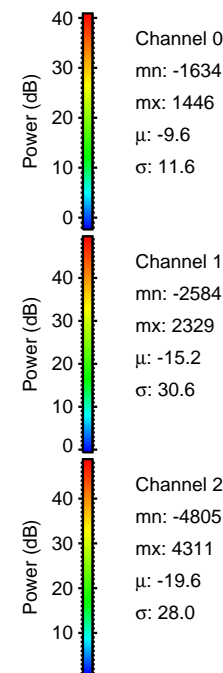
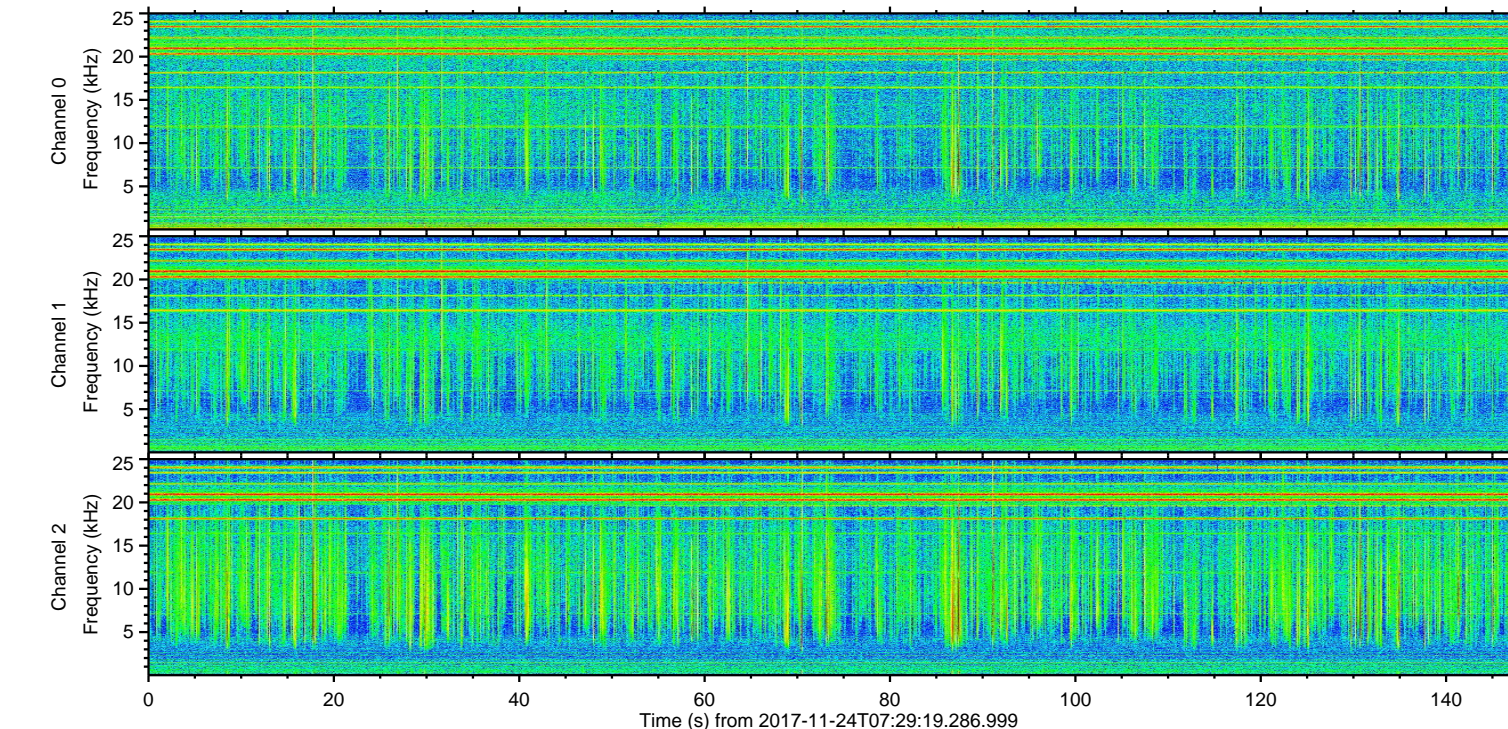
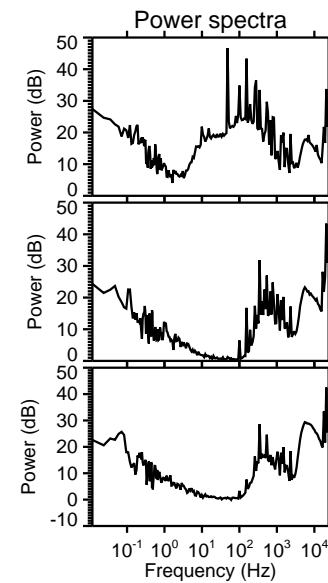
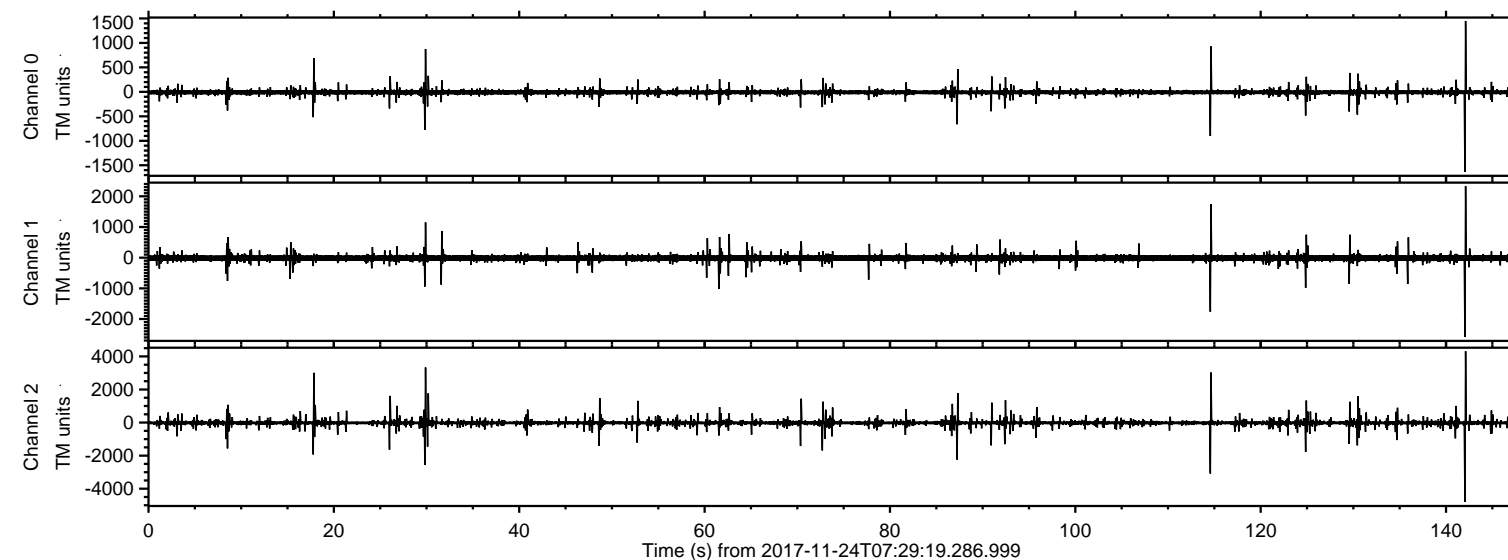

ELMAVAN 3D WAVEFORMS (Measured data sampled at 50 kHz) 51000 packets of 144 samples from 2017-11-24T07:29:19.286.999. Part 143/147

Processed Fri Nov 24 08:37:26 2017 by ELM ver.2012-10-06 from 001__elm20171124_072918__dat00.bin

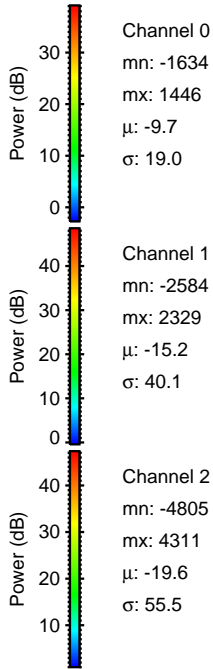
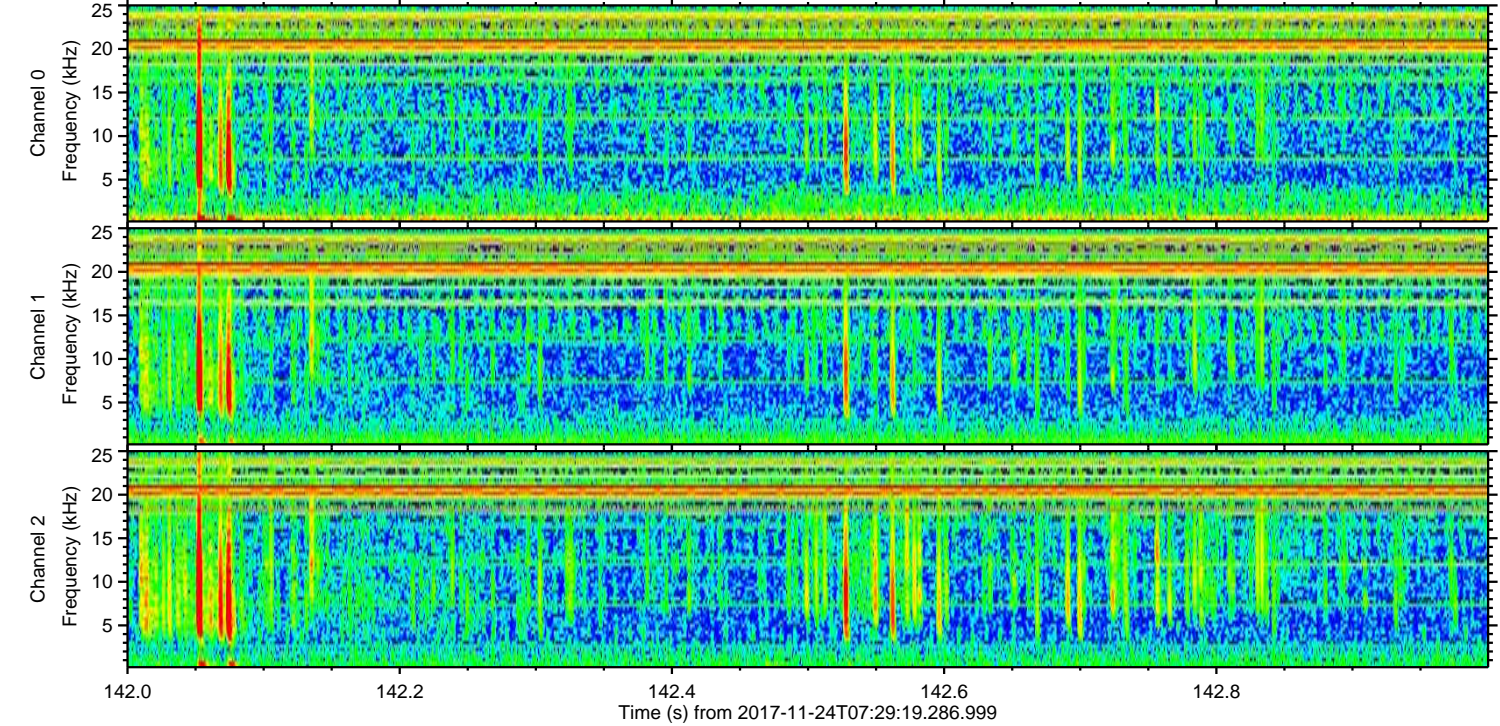
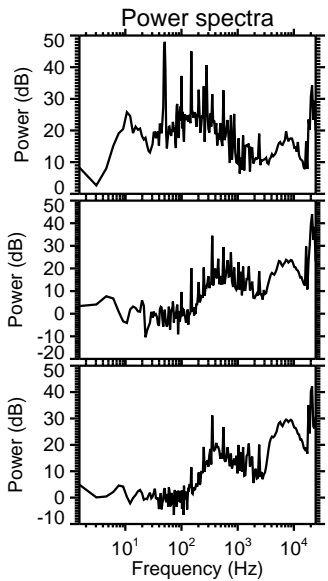
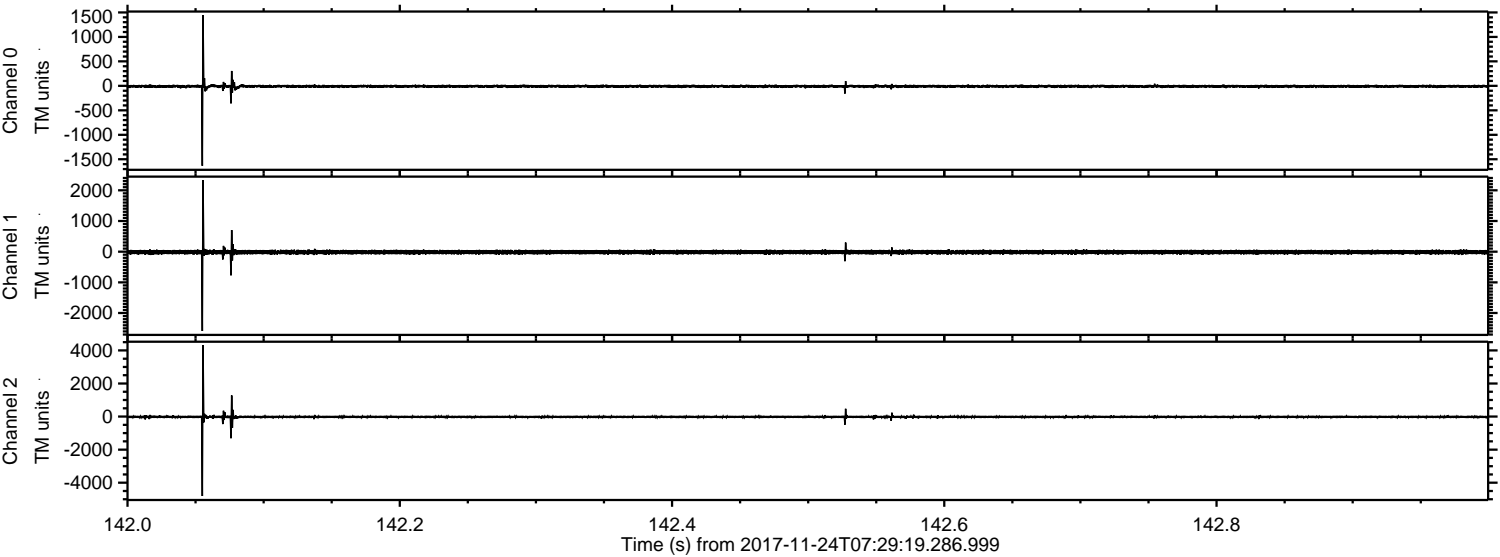

Processed Fri Nov 24 08:37:27 2017 by ELM ver.2012-10-06 from 001__elm20171124_072918__dat00.bin

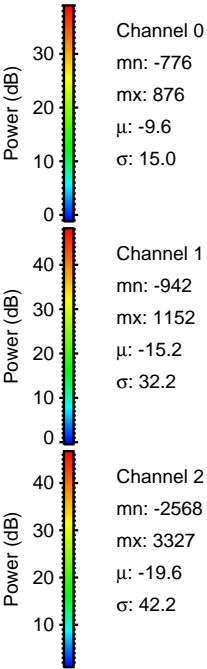
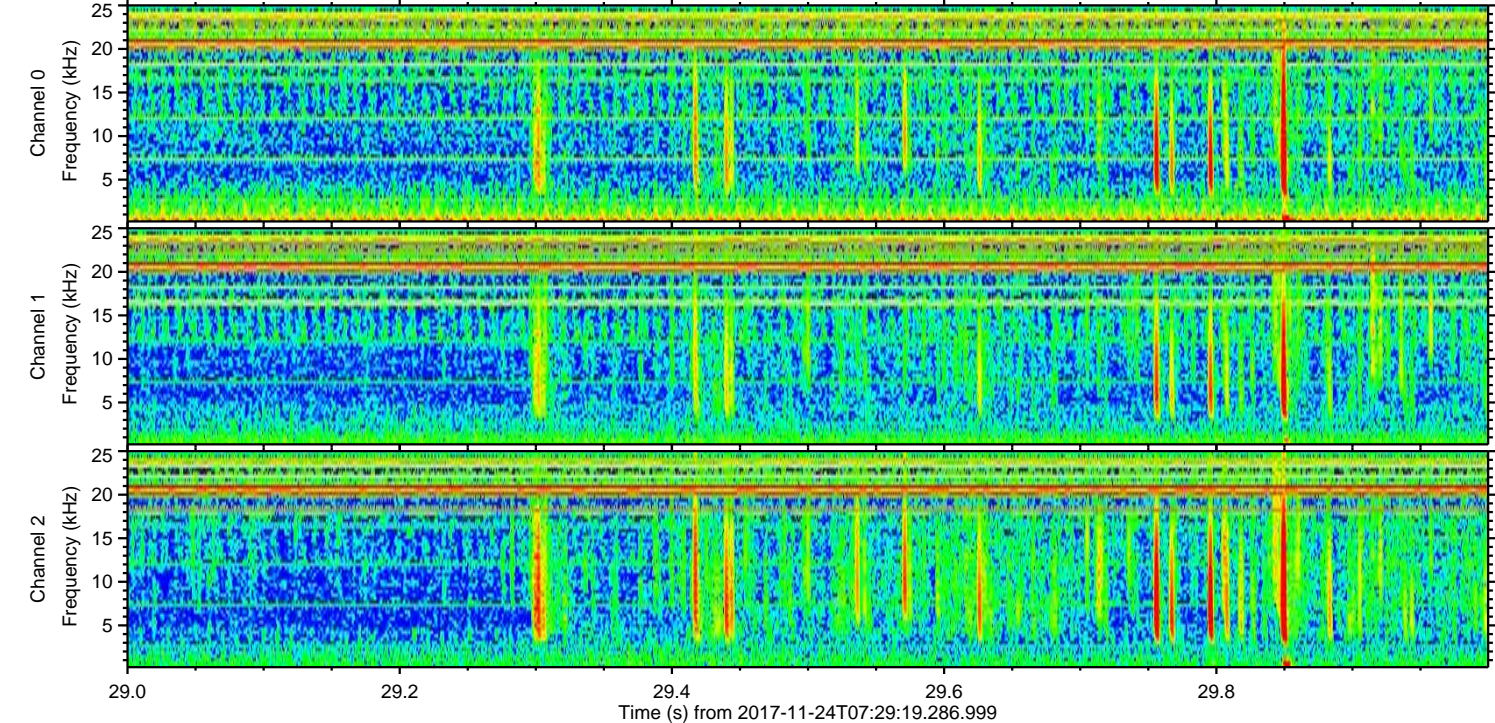
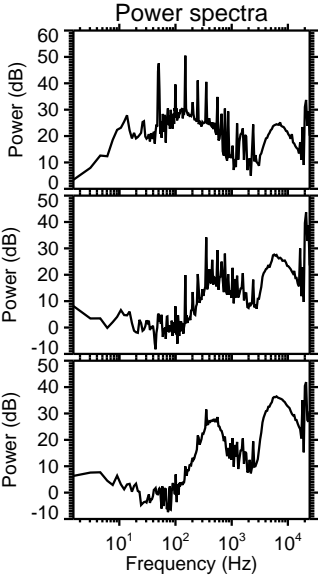
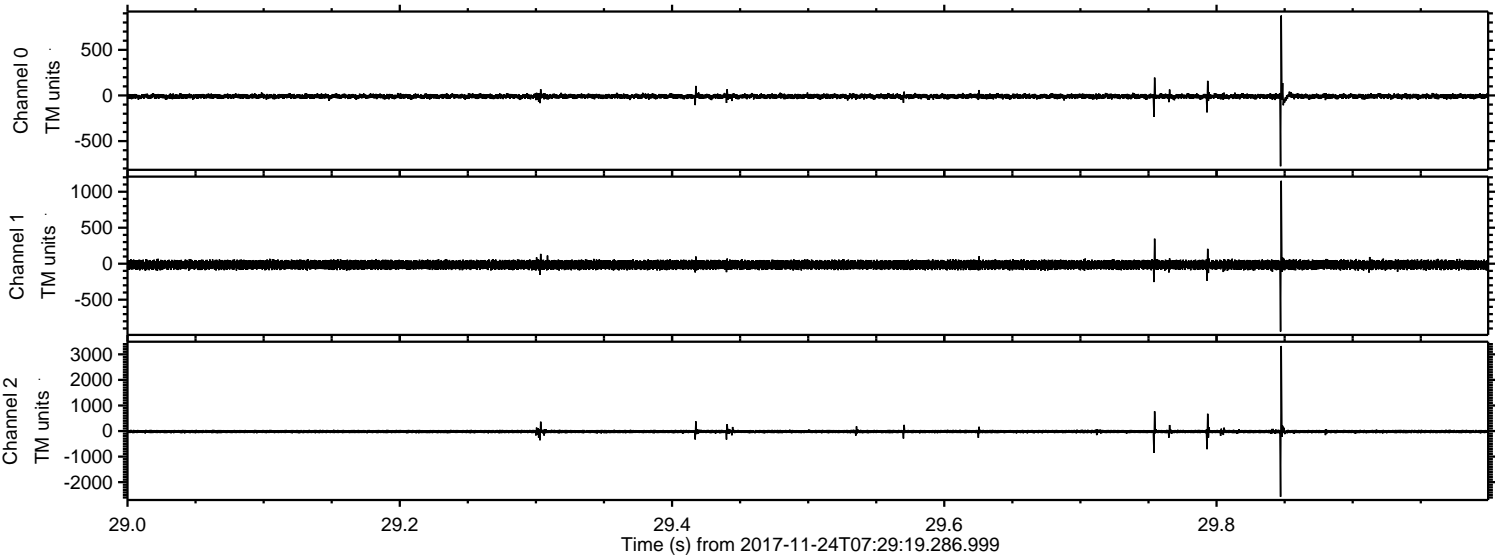

ELMAVAN 3D WAVEFORMS (Measured data sampled at 50 kHz) 51000 packets of 144 samples from 2017-11-24T07:29:19.286.999. Part 115/147

Processed Fri Nov 24 08:37:28 2017 by ELM ver.2012-10-06 from 001__elm20171124_072918__dat00.bin

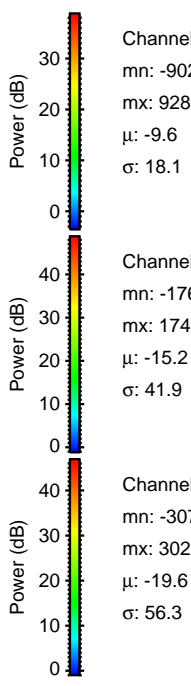
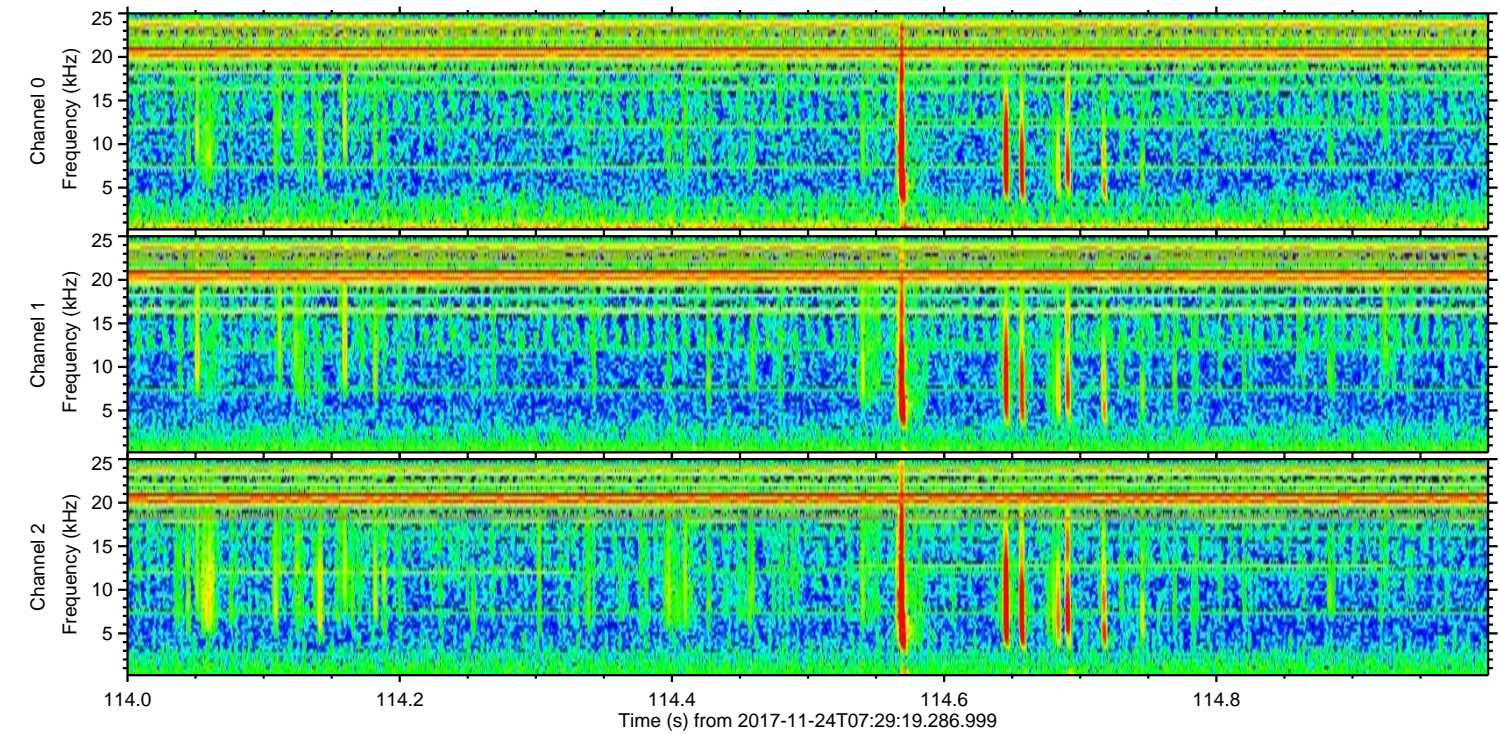
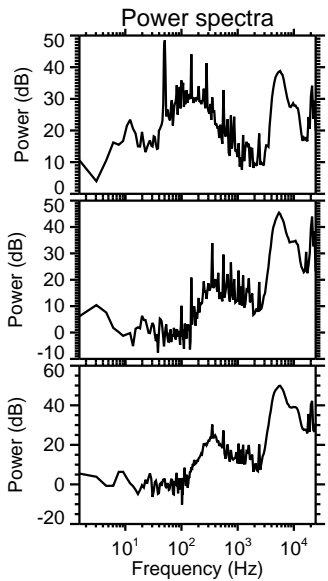
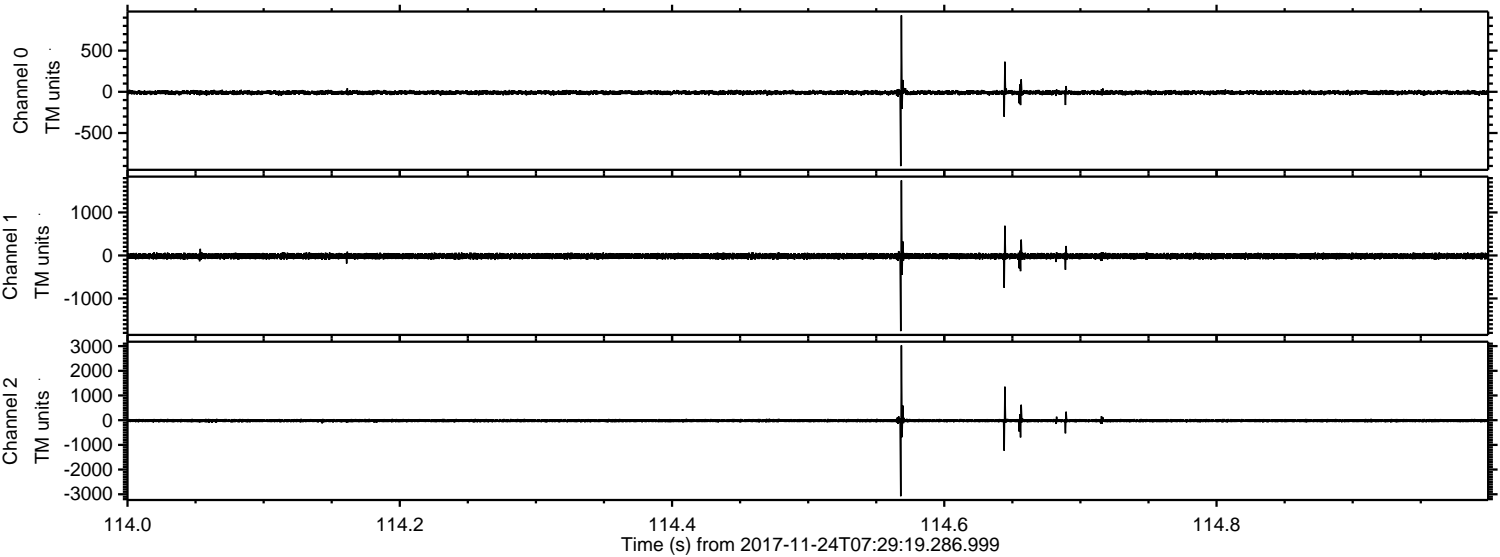

Channel 0
mn: -902
mx: 928
 μ : -9.6
 σ : 18.1

Channel 1
mn: -1760
mx: 1747
 μ : -15.2
 σ : 41.9

Channel 2
mn: -3079
mx: 3027
 μ : -19.6
 σ : 56.3

ELMAVAN 3D WAVEFORMS (Measured data sampled at 50 kHz) 51000 packets of 144 samples from 2017-11-24T07:29:19.286.999. Part 18/147

Processed Fri Nov 24 08:37:28 2017 by ELM ver.2012-10-06 from 001__elm20171124_072918__dat00.bin

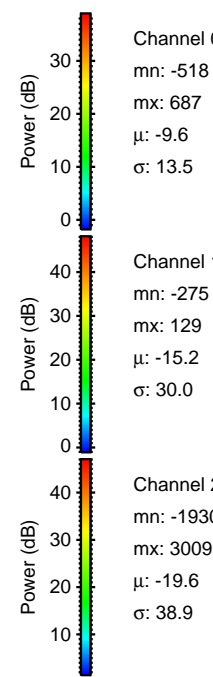
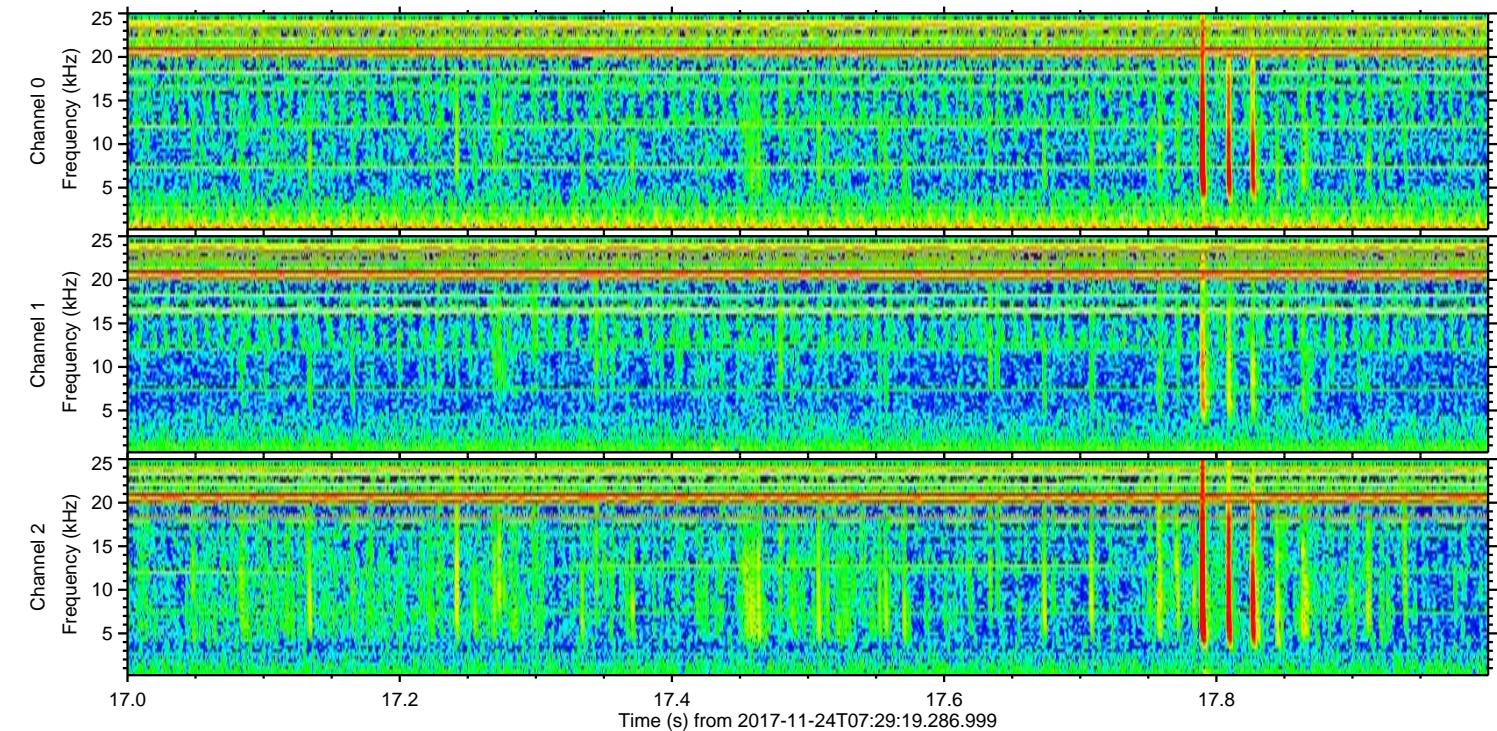
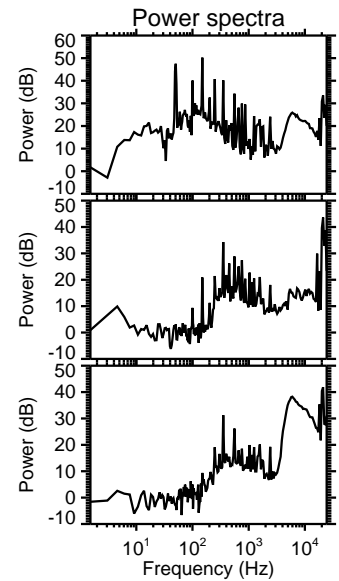
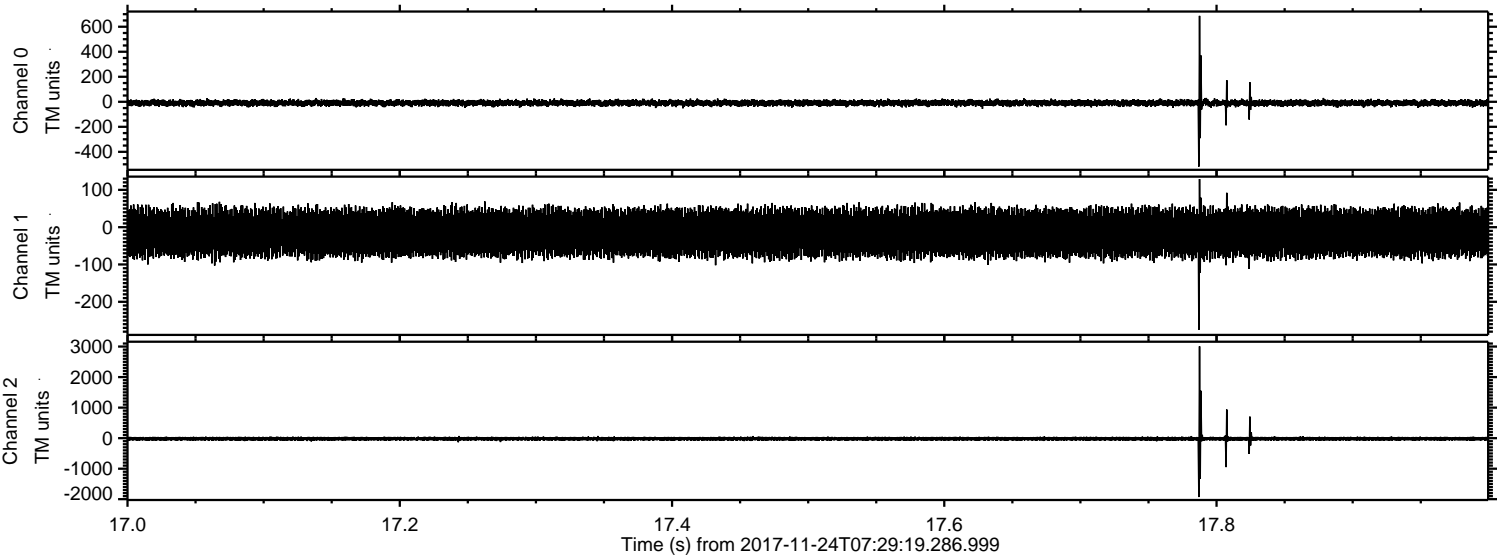

Channel 0
mn: -518
mx: 687
 μ : -9.6
 σ : 13.5

Channel 1
mn: -275
mx: 129
 μ : -15.2
 σ : 30.0

Channel 2
mn: -1930
mx: 3009
 μ : -19.6
 σ : 38.9

Processed Fri Nov 24 08:37:29 2017 by ELM ver.2012-10-06 from 001__elm20171124_072918__dat00.bin

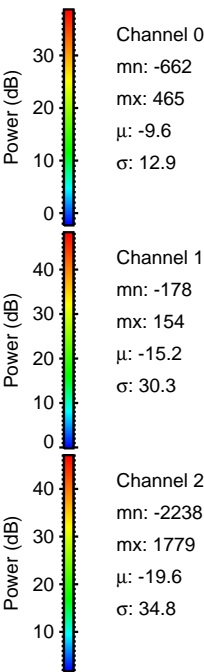
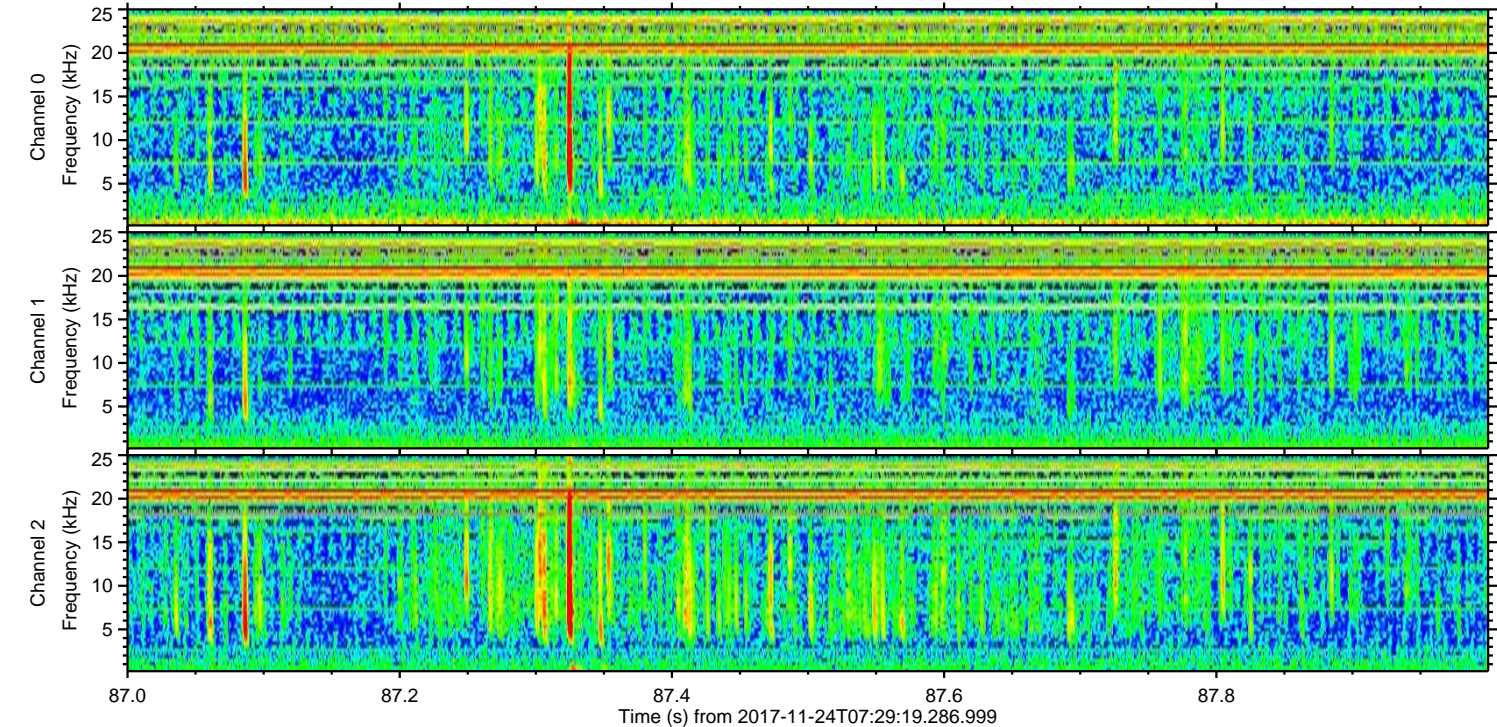
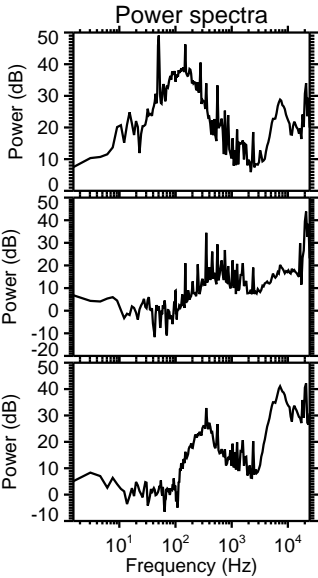
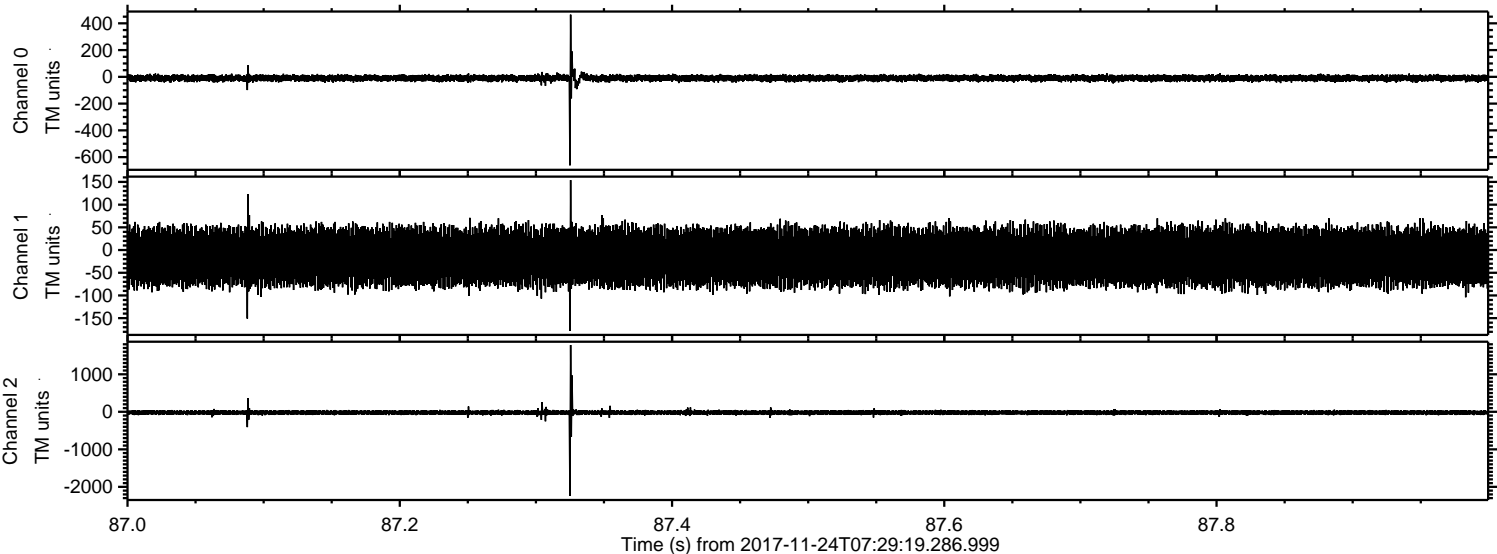

ELMAVAN 3D WAVEFORMS (Measured data sampled at 50 kHz) 51000 packets of 144 samples from 2017-11-24T07:29:19.286.999. Part 125/147

Processed Fri Nov 24 08:37:30 2017 by ELM ver.2012-10-06 from 001__elm20171124_072918__dat00.bin

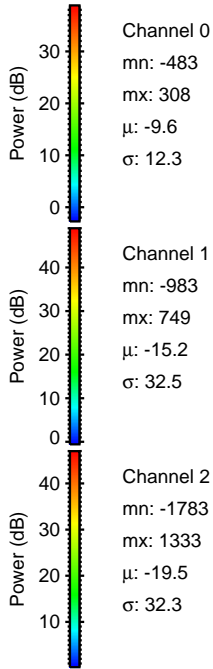
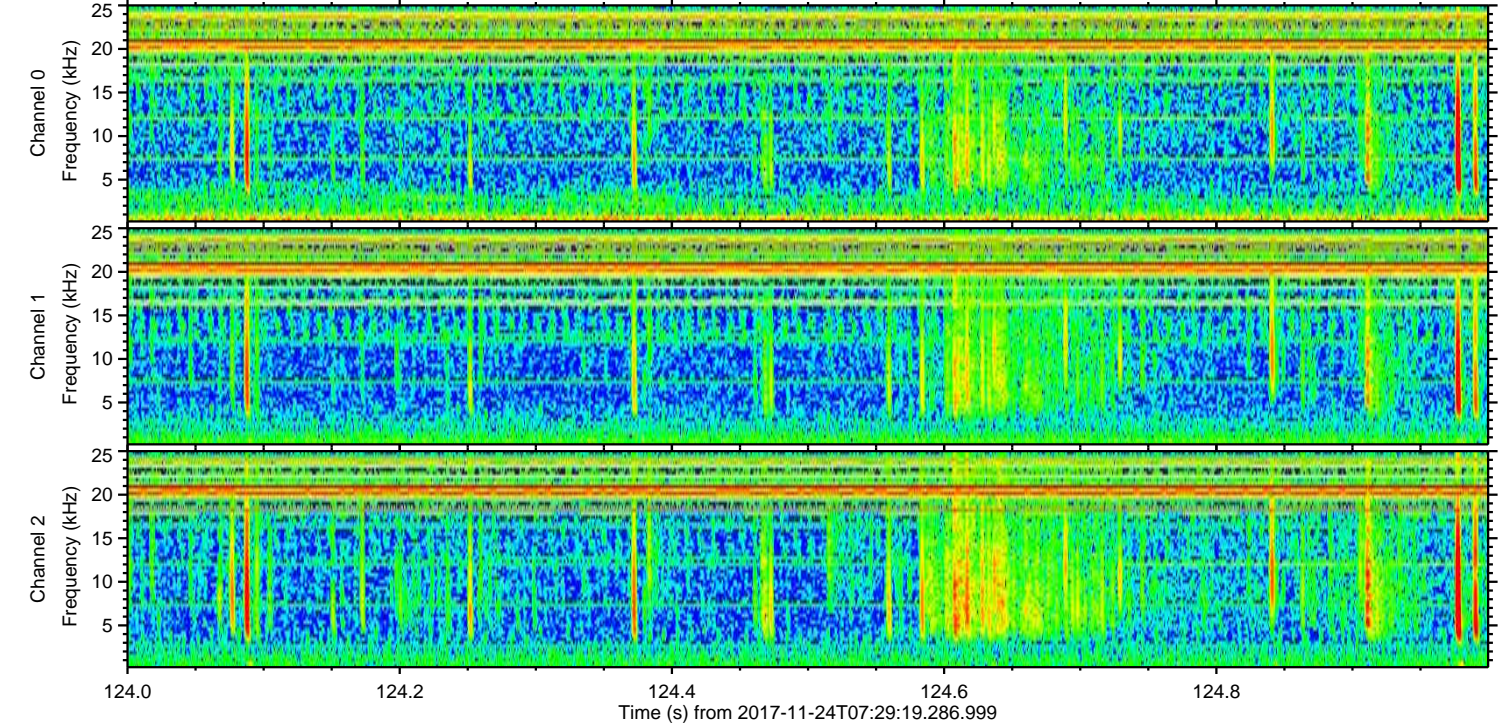
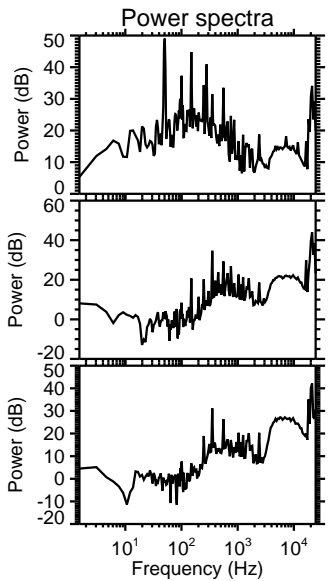
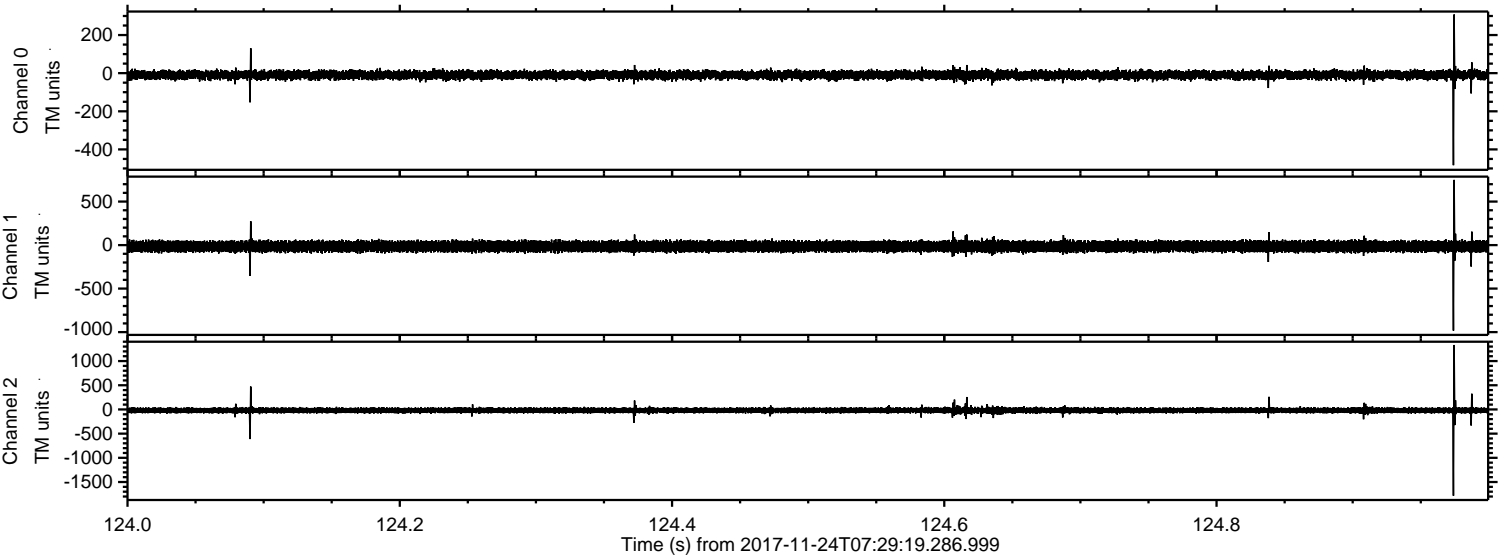

Channel 0
mn: -483
mx: 308
 μ : -9.6
 σ : 12.3

Channel 1
mn: -983
mx: 749
 μ : -15.2
 σ : 32.5

Channel 2
mn: -1783
mx: 1333
 μ : -19.5
 σ : 32.3

Processed Fri Nov 24 08:37:31 2017 by ELM ver.2012-10-06 from 001__elm20171124_072918__dat00.bin

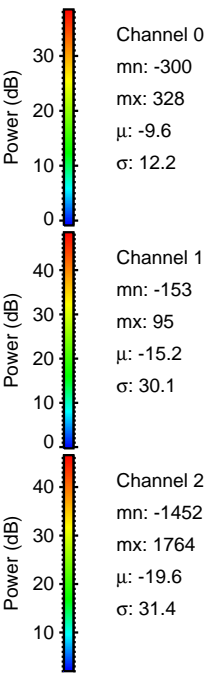
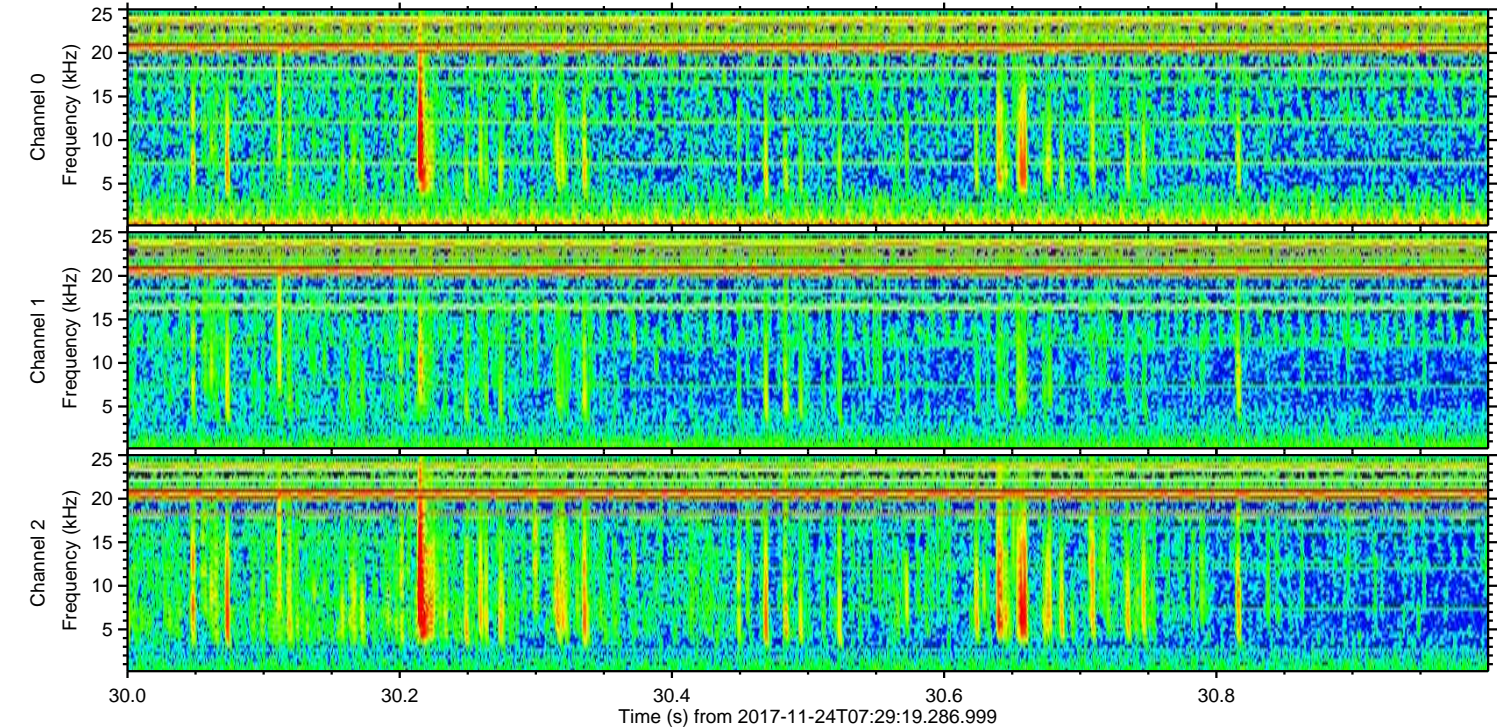
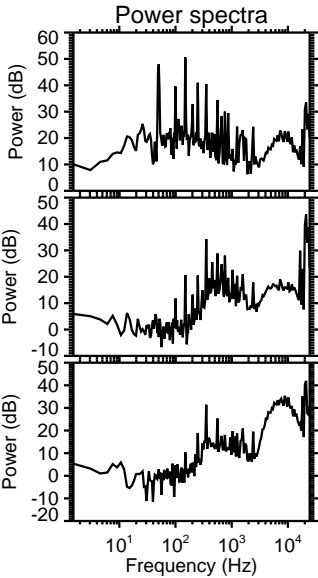
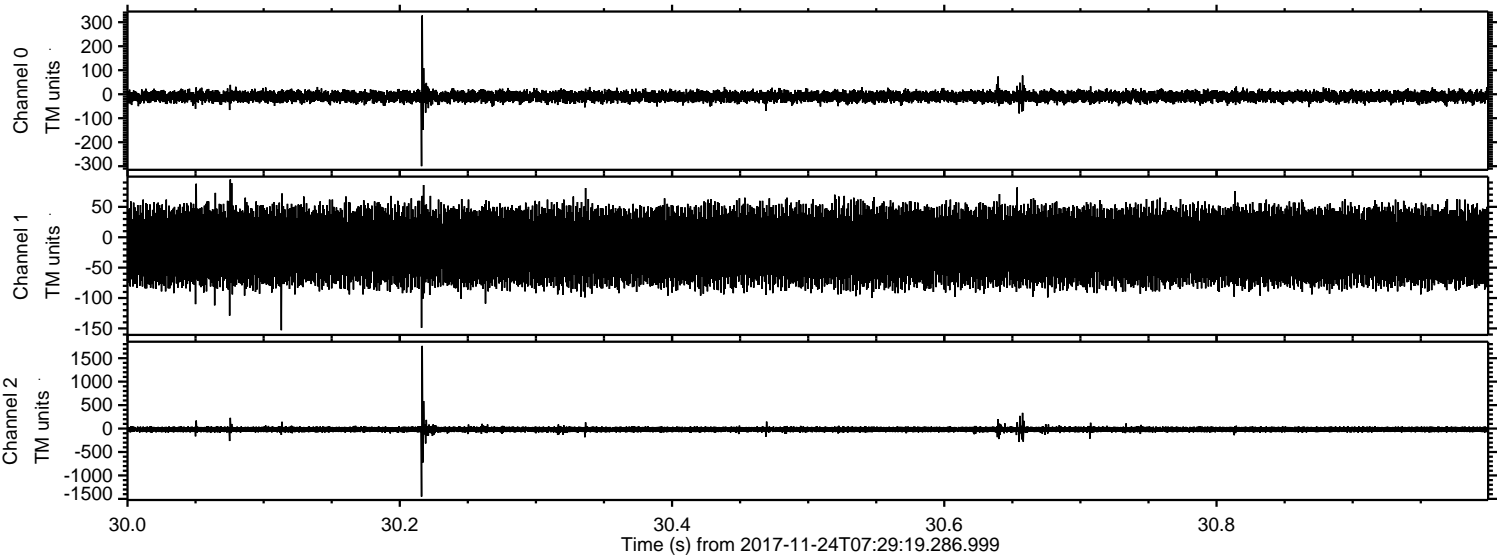

Processed Fri Nov 24 08:37:31 2017 by ELM ver.2012-10-06 from 001__elm20171124_072918__dat00.bin

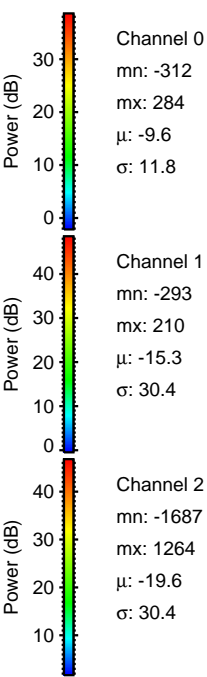
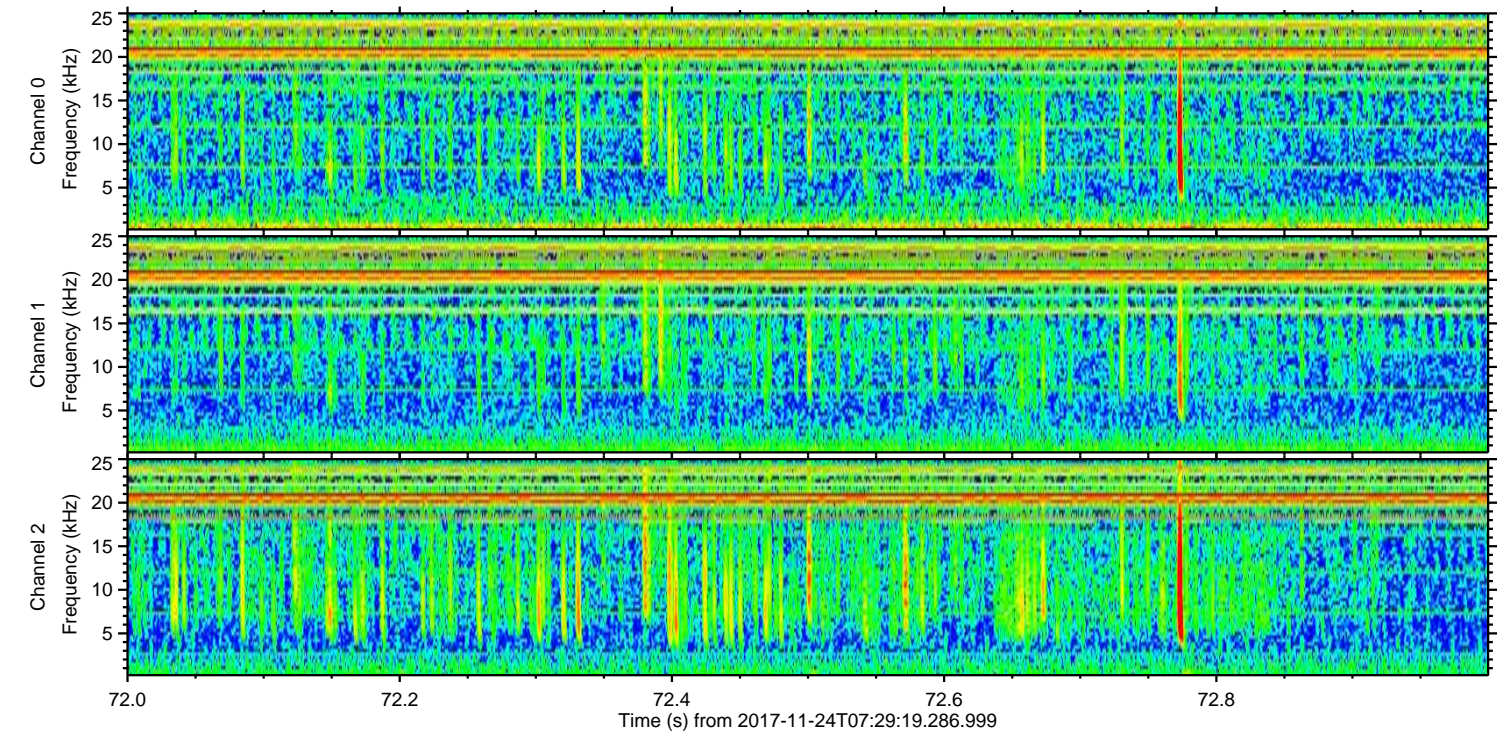
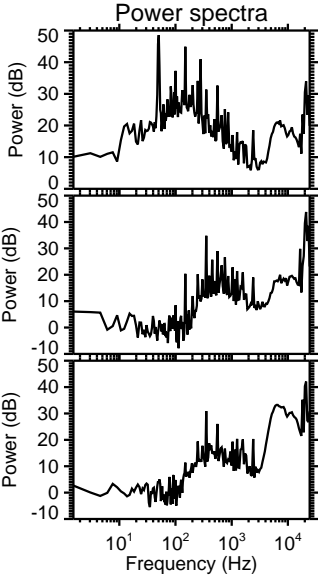
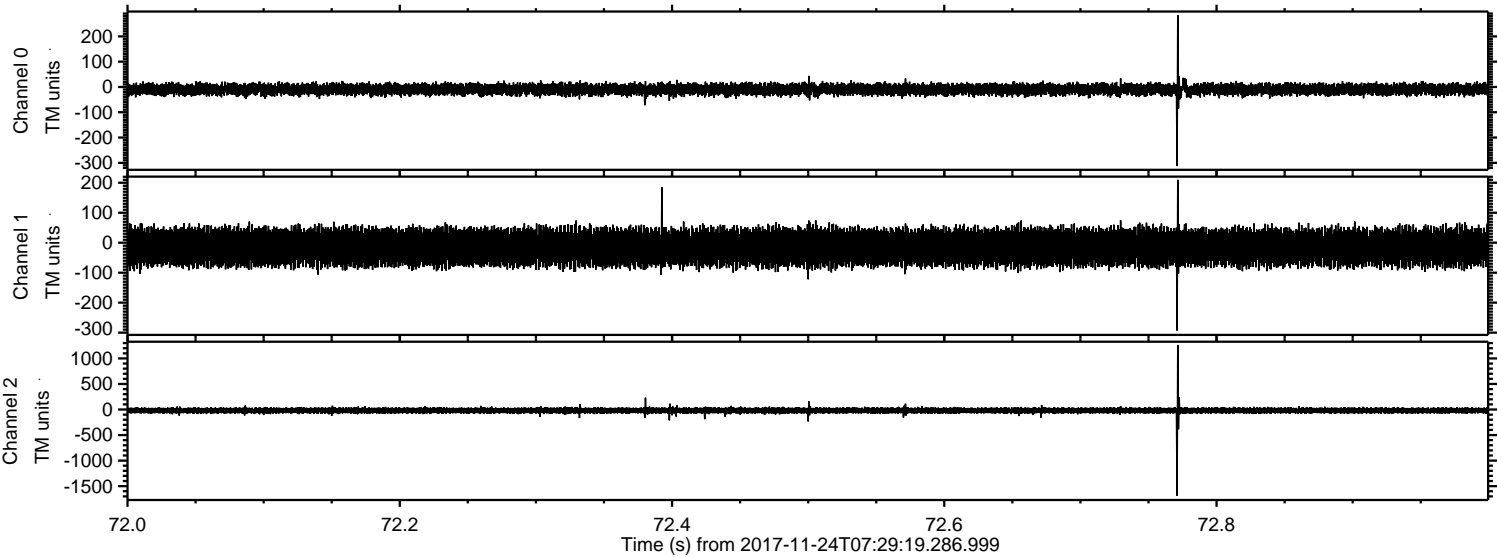

ELMAVAN 3D WAVEFORMS (Measured data sampled at 50 kHz) 51000 packets of 144 samples from 2017-11-24T07:29:19.286.999. Part 27/147

Processed Fri Nov 24 08:37:32 2017 by ELM ver.2012-10-06 from 001__elm20171124_072918__dat00.bin

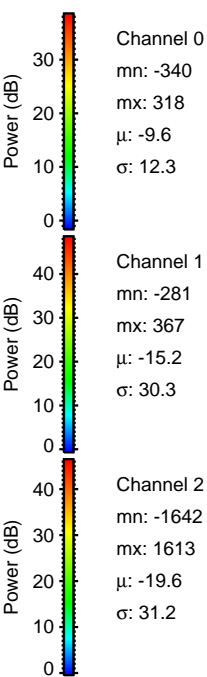
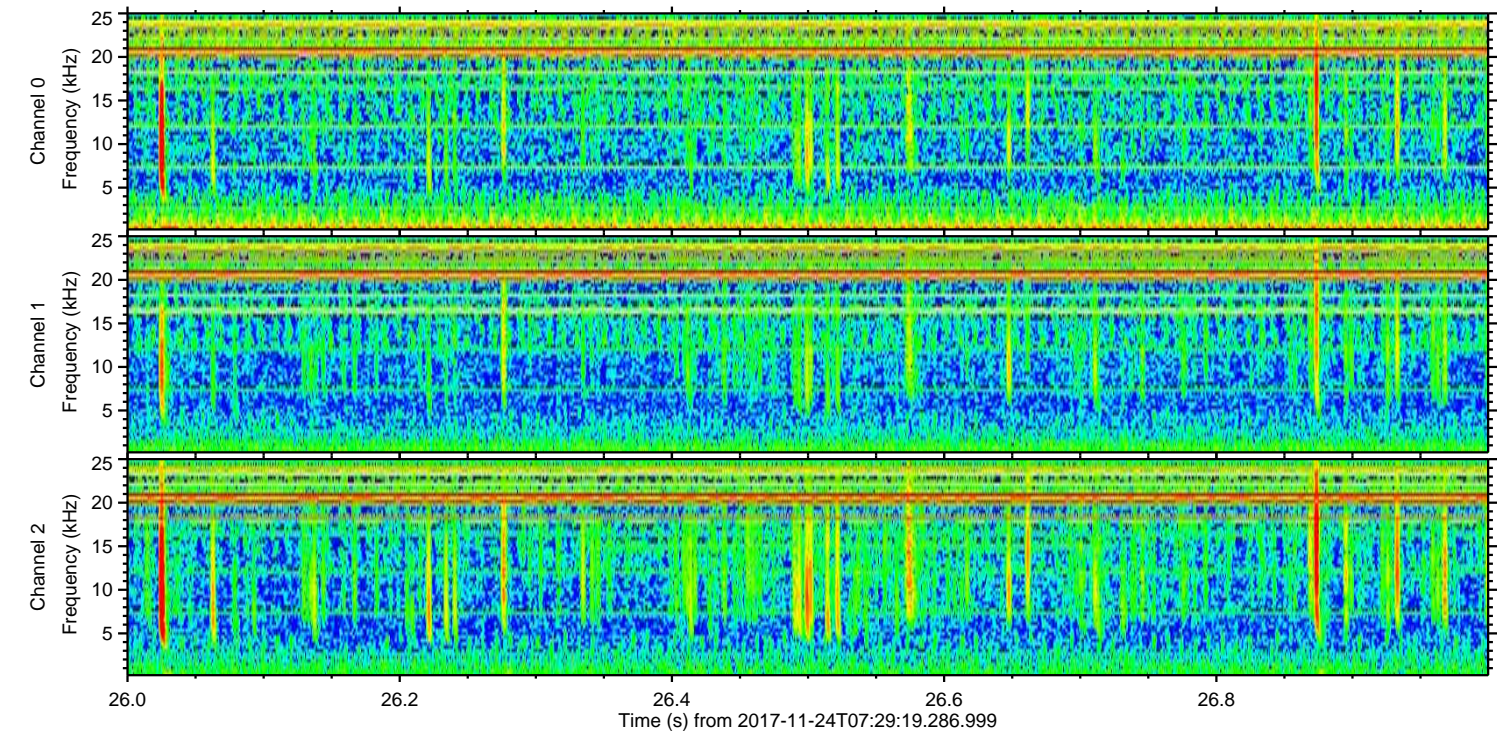
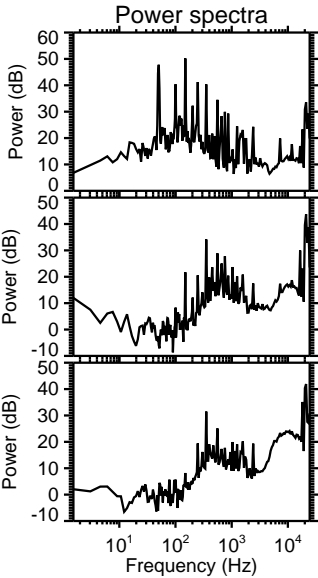
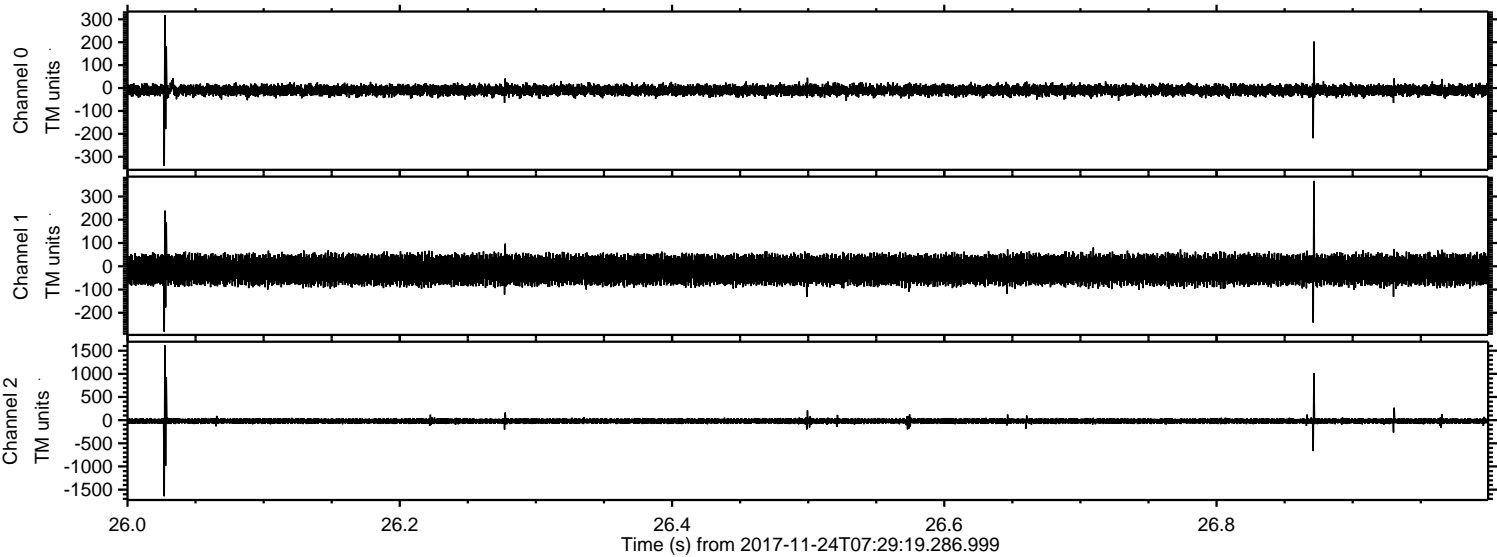

ELMAVAN 3D WAVEFORMS (Measured data sampled at 50 kHz) 51000 packets of 144 samples from 2017-11-24T07:29:19.286.999. Part 117/147

Processed Fri Nov 24 08:37:33 2017 by ELM ver.2012-10-06 from 001__elm20171124_072918__dat00.bin

