

ELMAVAN 3D WAVEFORMS (Measured data sampled at 50 kHz) 51000 packets of 144 samples from 2017-11-22T23:32:51.720.000.

Processed Thu Nov 23 00:40:25 2017 by ELM ver.2012-10-06 from 001__elm20171122_233250__dat00.bin

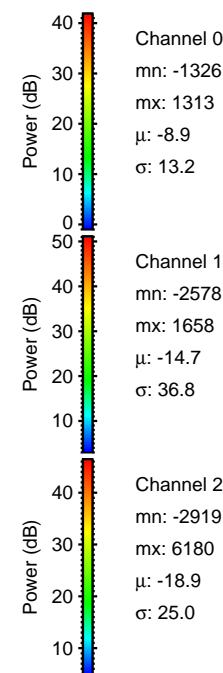

Processed Thu Nov 23 00:40:31 2017 by ELM ver.2012-10-06 from 001__elm20171122_233250__dat00.bin

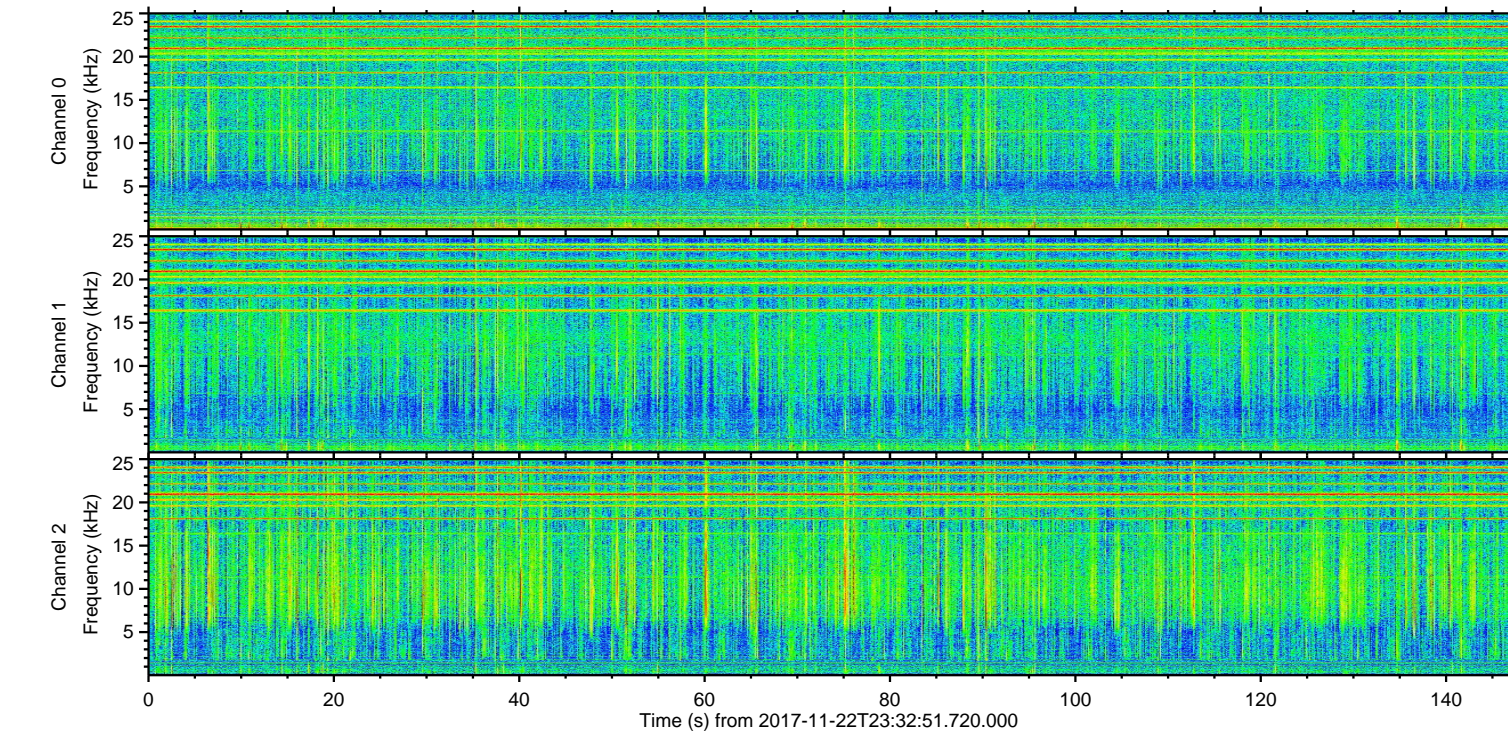
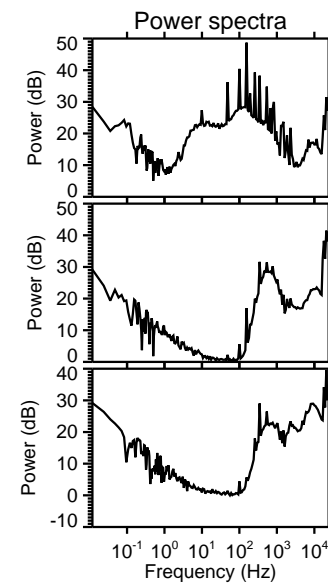
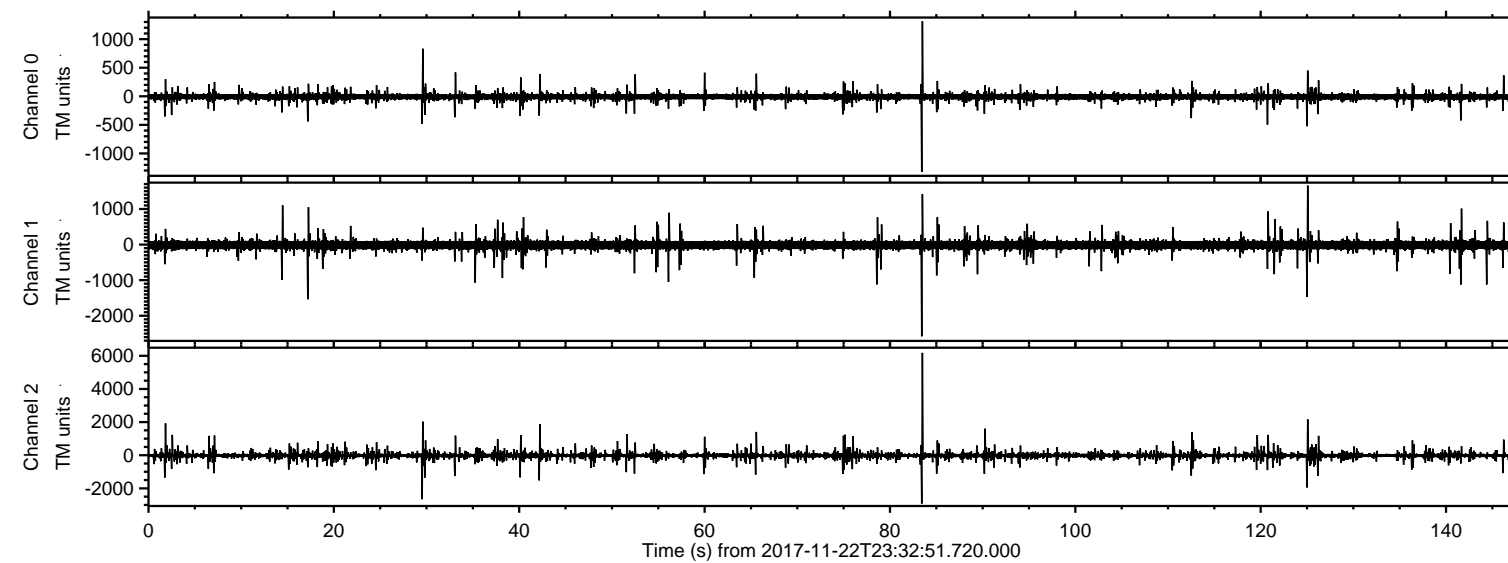
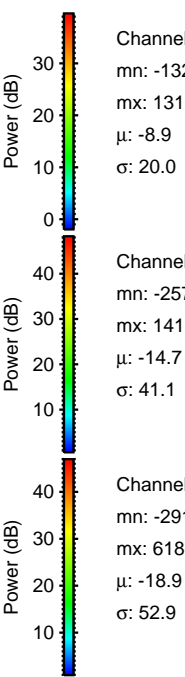
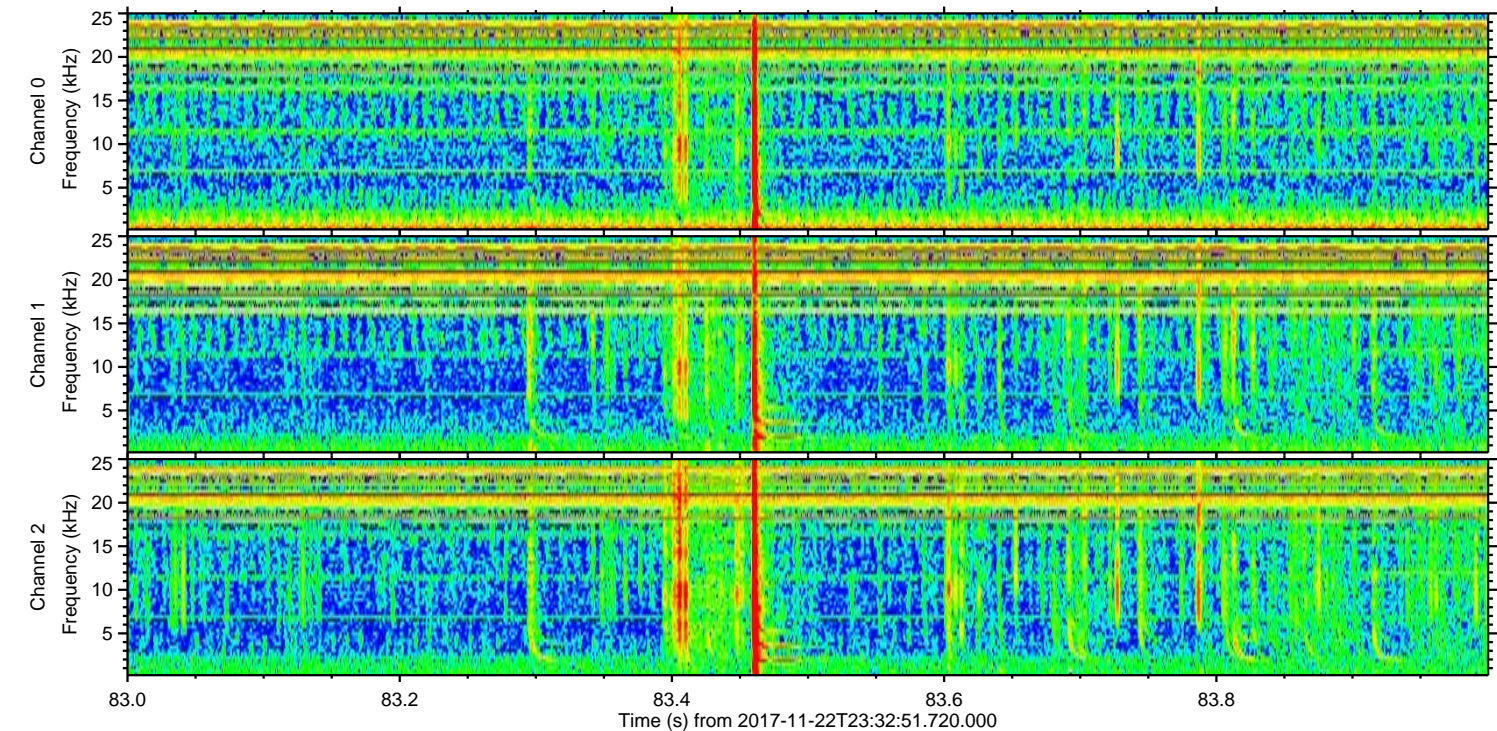
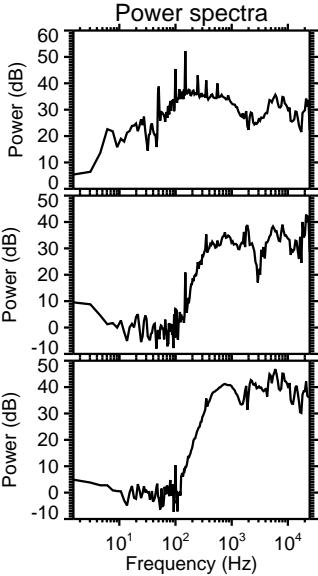
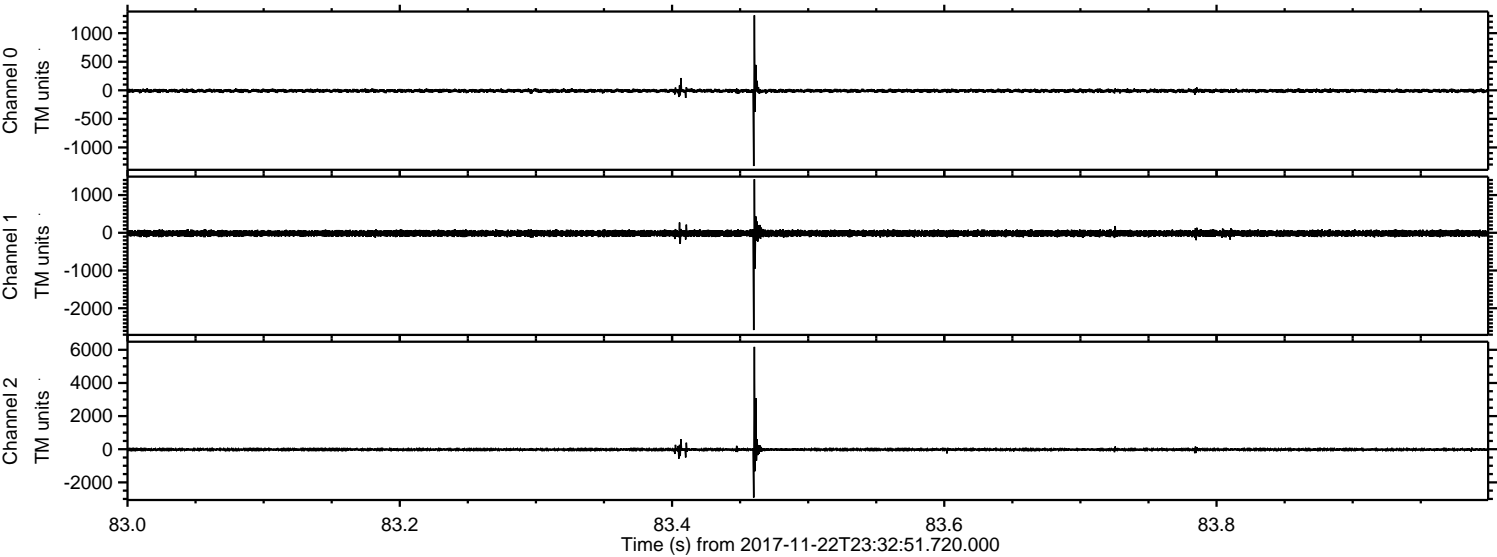

Channel 0
mn: -1326
mx: 1313
 μ : -8.9
 σ : 20.0

Channel 1
mn: -2578
mx: 1419
 μ : -14.7
 σ : 41.1

Channel 2
mn: -2919
mx: 6180
 μ : -18.9
 σ : 52.9

Processed Thu Nov 23 00:40:31 2017 by ELM ver.2012-10-06 from 001__elm20171122_233250__dat00.bin

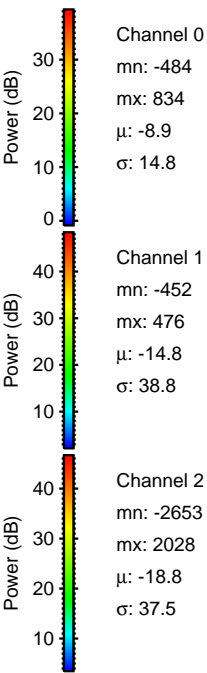
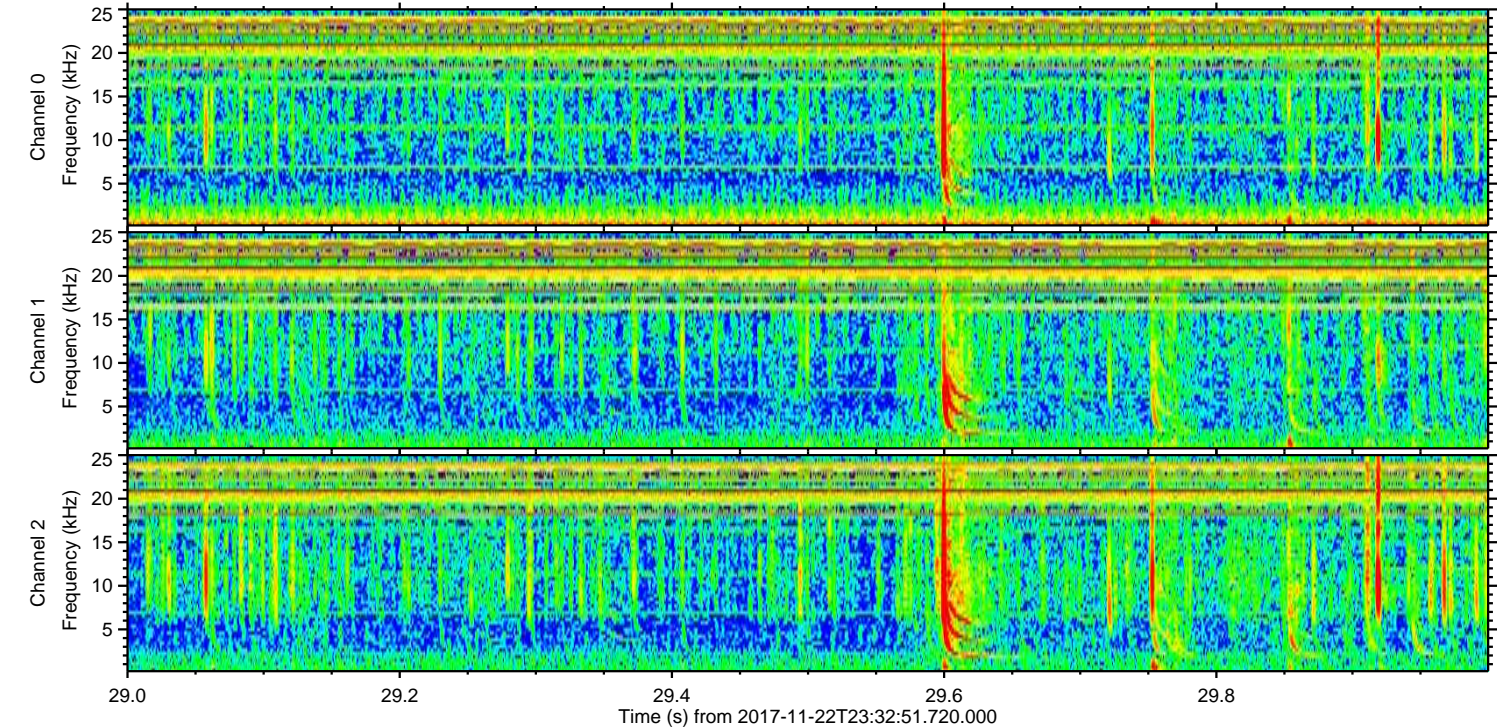
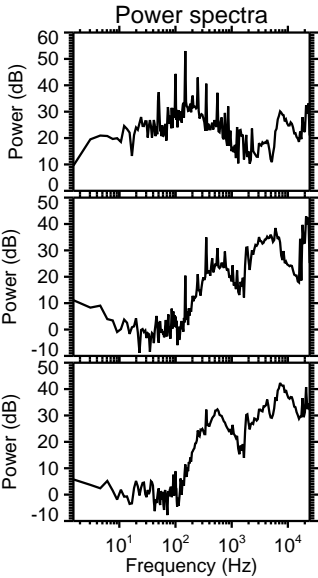
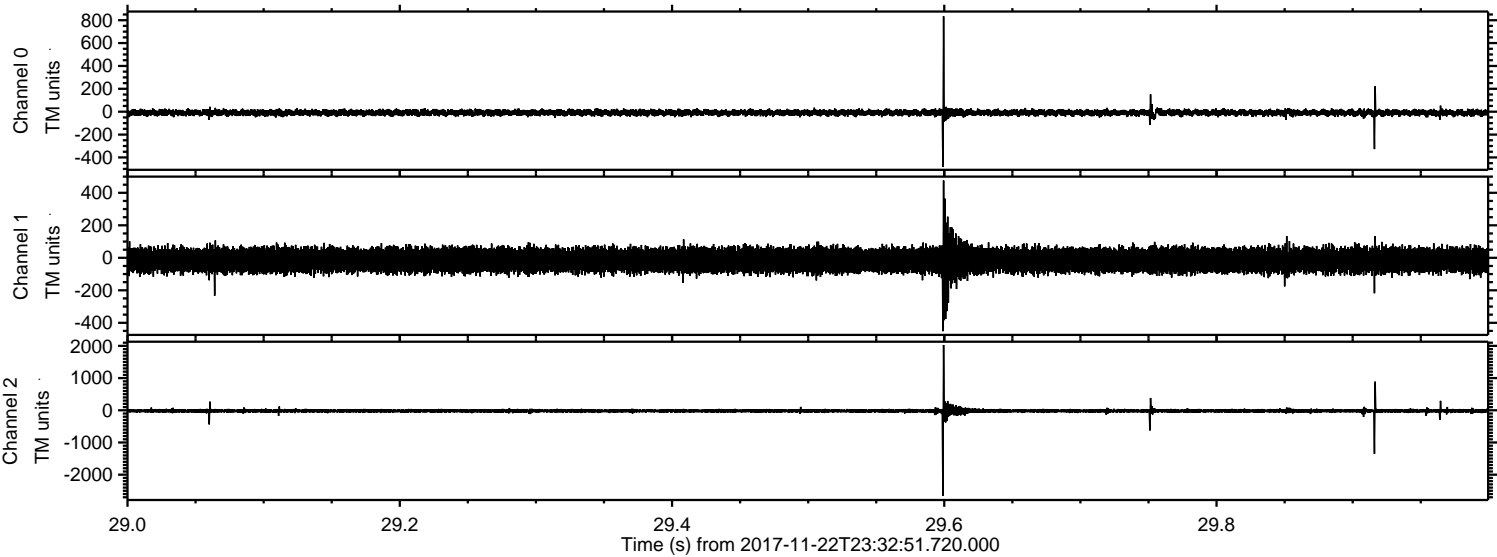

Channel 0
mn: -484
mx: 834
 μ : -8.9
 σ : 14.8

Channel 1
mn: -452
mx: 476
 μ : -14.8
 σ : 38.8

Channel 2
mn: -2653
mx: 2028
 μ : -18.8
 σ : 37.5

ELMAVAN 3D WAVEFORMS (Measured data sampled at 50 kHz) 51000 packets of 144 samples from 2017-11-22T23:32:51.720.000. Part 125/147

Processed Thu Nov 23 00:40:32 2017 by ELM ver.2012-10-06 from 001__elm20171122_233250__dat00.bin

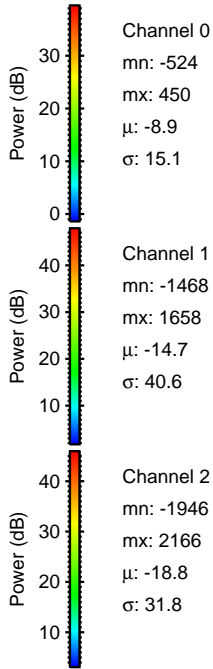
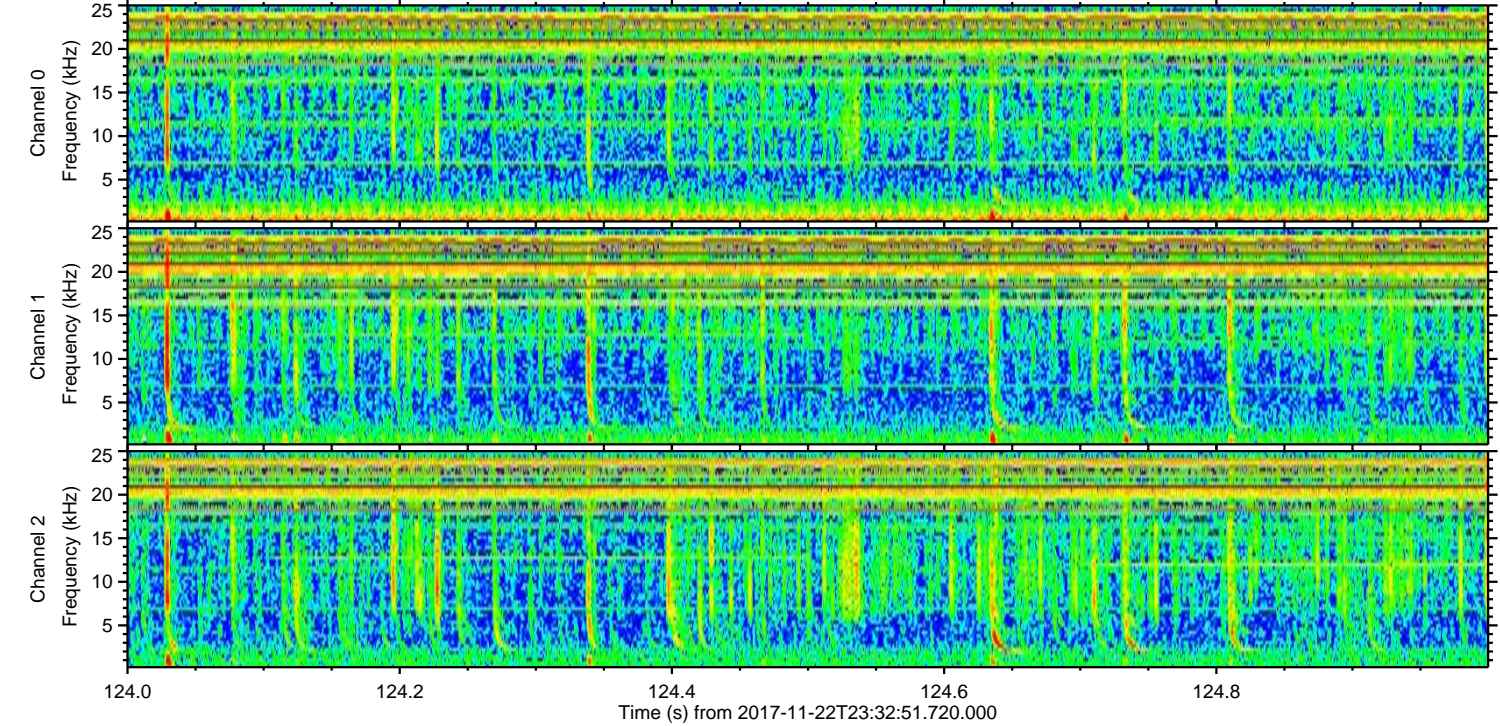
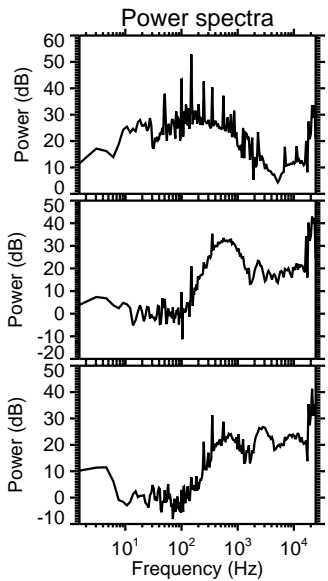
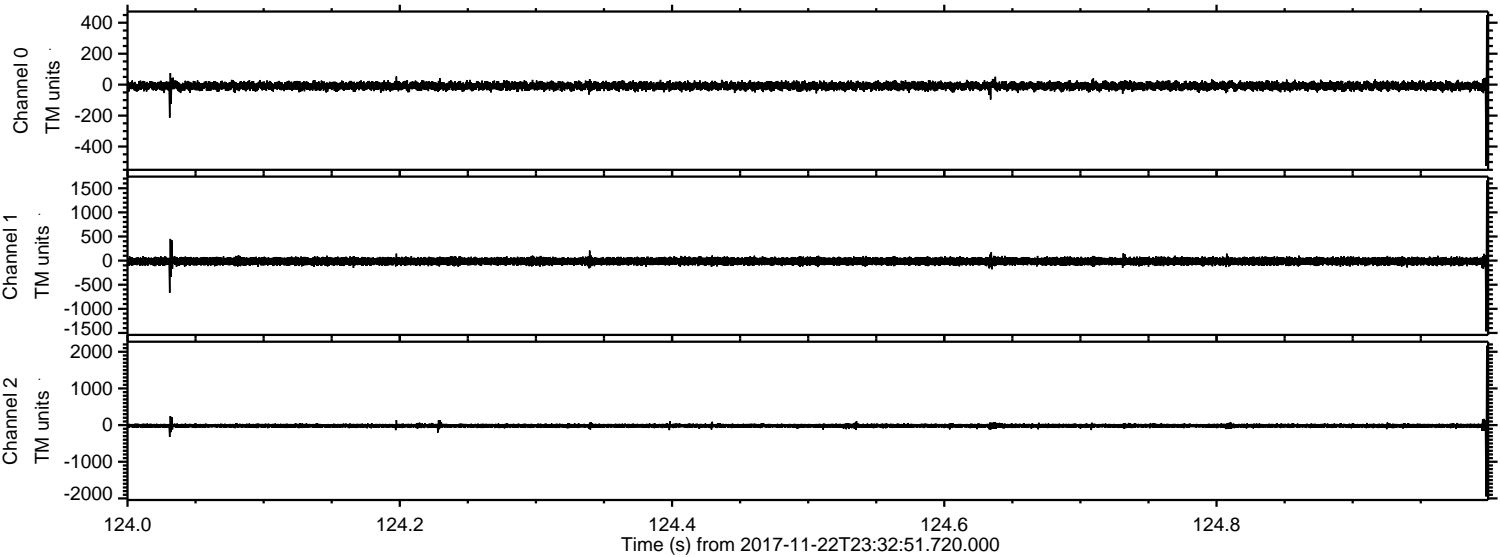

Channel 0
mn: -524
mx: 450
 μ : -8.9
 σ : 15.1

Channel 1
mn: -1468
mx: 1658
 μ : -14.7
 σ : 40.6

Channel 2
mn: -1946
mx: 2166
 μ : -18.8
 σ : 31.8

ELMAVAN 3D WAVEFORMS (Measured data sampled at 50 kHz) 51000 packets of 144 samples from 2017-11-22T23:32:51.720.000. Part 2/147

Processed Thu Nov 23 00:40:33 2017 by ELM ver.2012-10-06 from 001__elm20171122_233250__dat00.bin

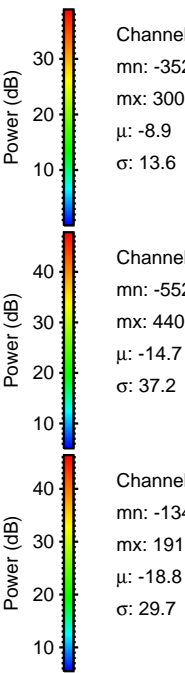
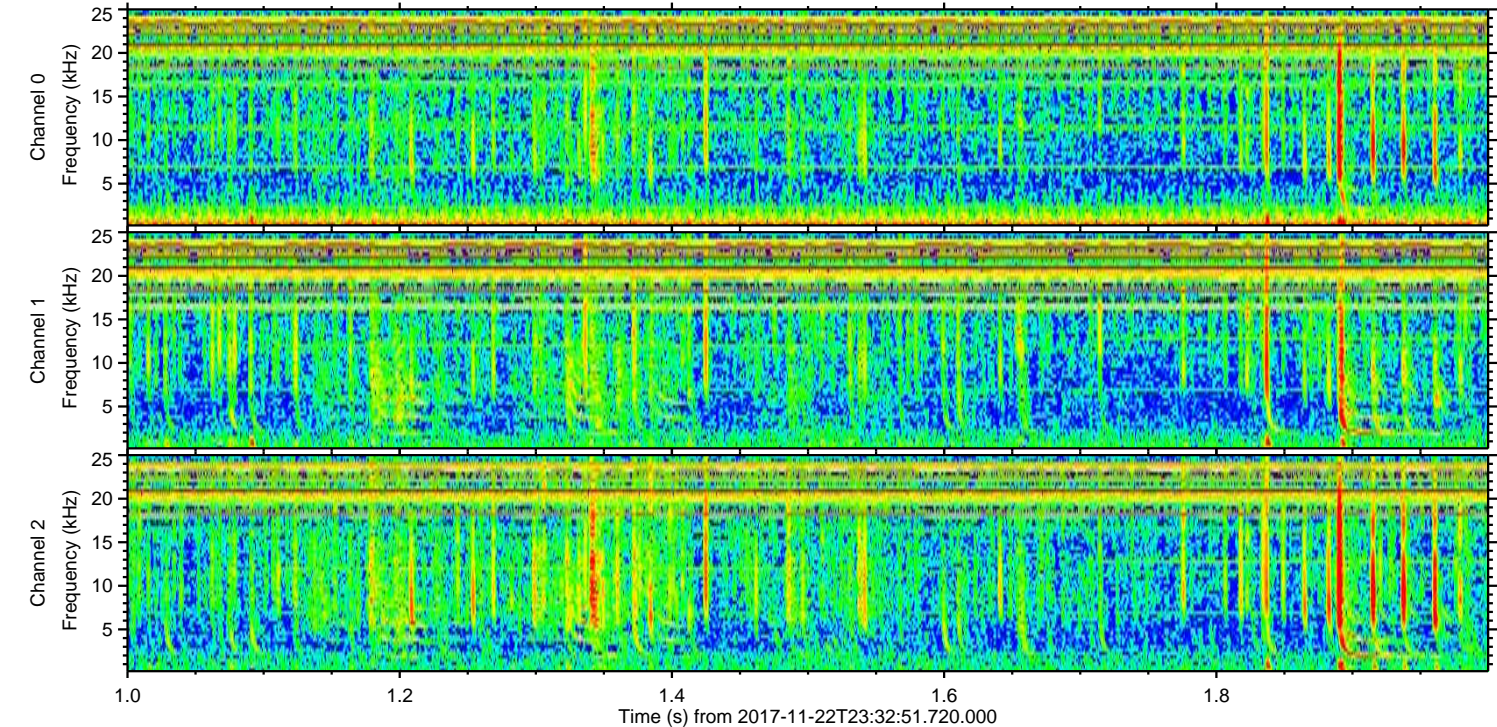
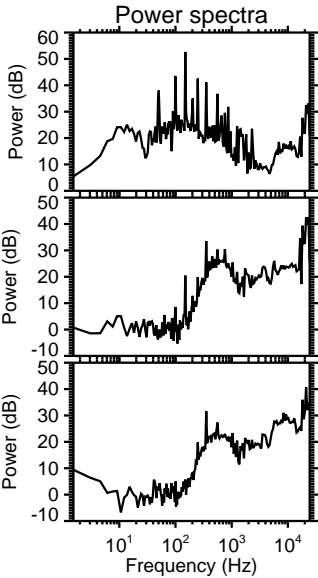
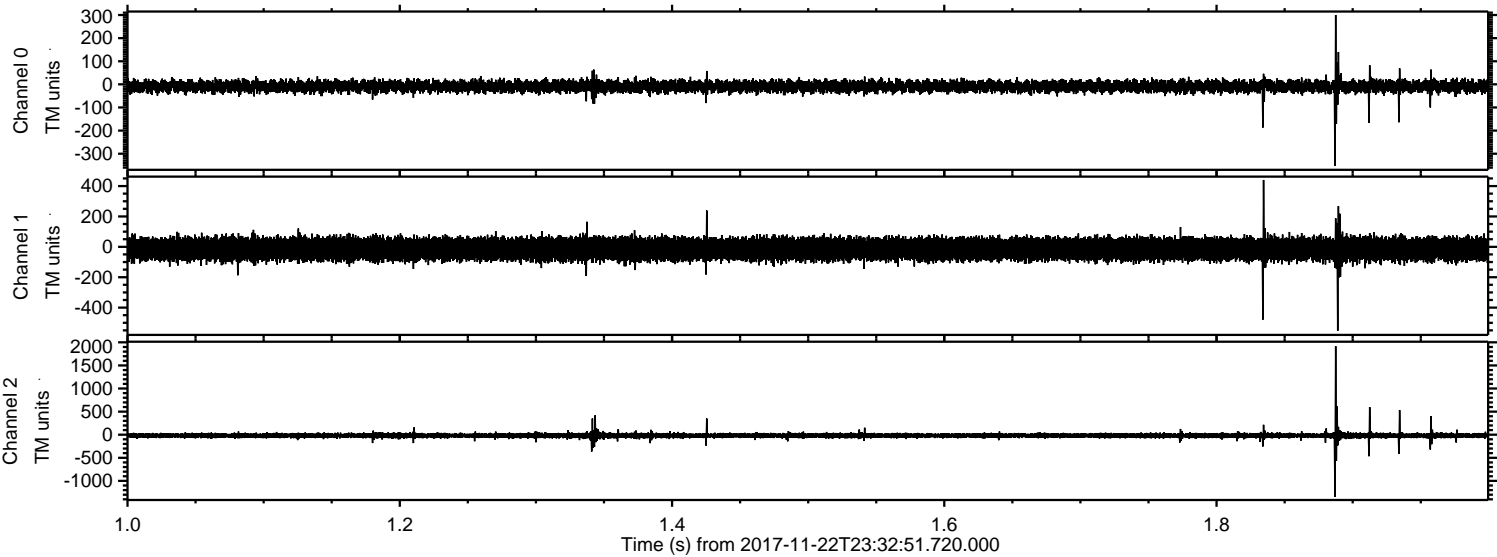

Processed Thu Nov 23 00:40:33 2017 by ELM ver.2012-10-06 from 001__elm20171122_233250__dat00.bin

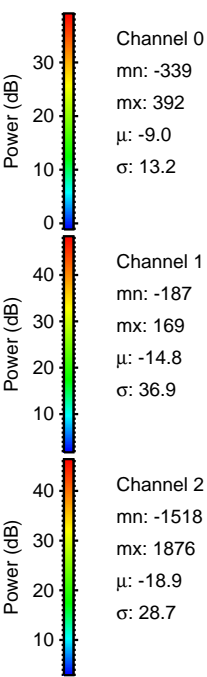
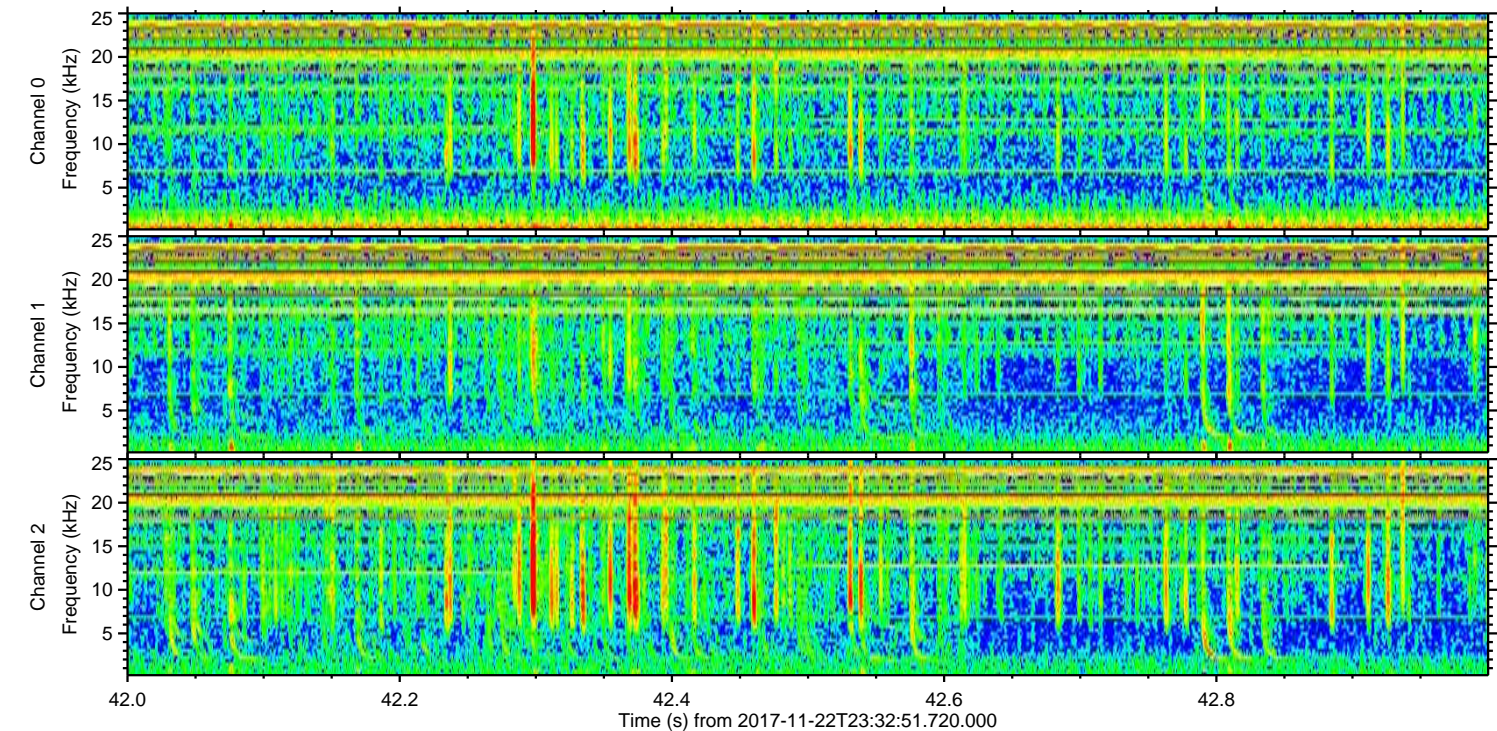
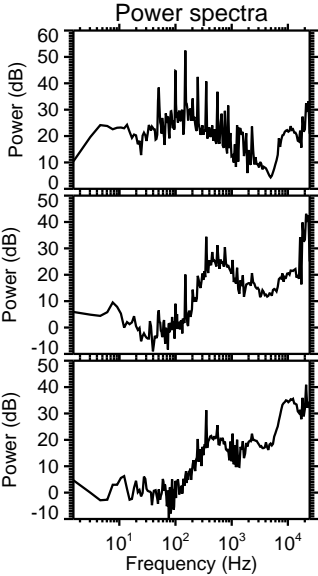
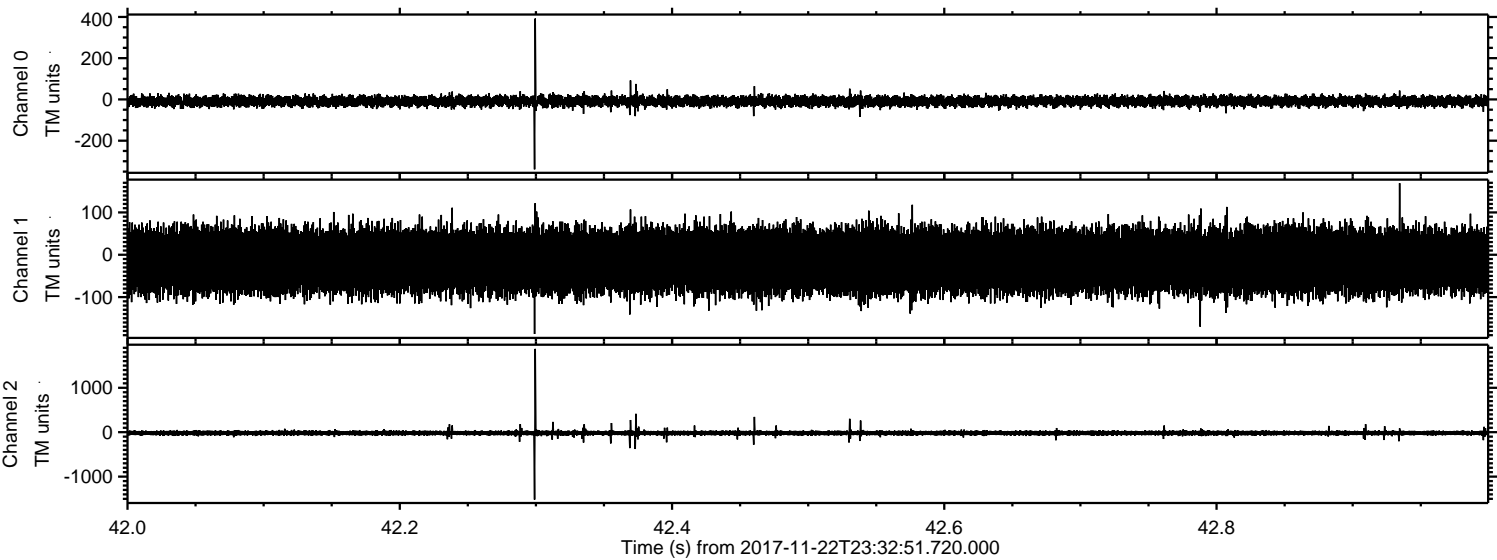

ELMAVAN 3D WAVEFORMS (Measured data sampled at 50 kHz) 51000 packets of 144 samples from 2017-11-22T23:32:51.720.000. Part 91/147

Processed Thu Nov 23 00:40:34 2017 by ELM ver.2012-10-06 from 001__elm20171122_233250__dat00.bin

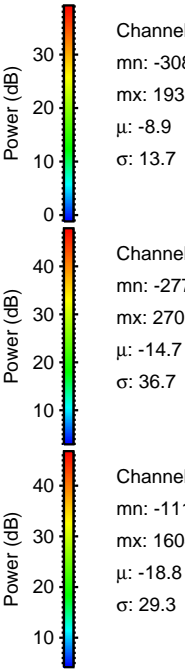
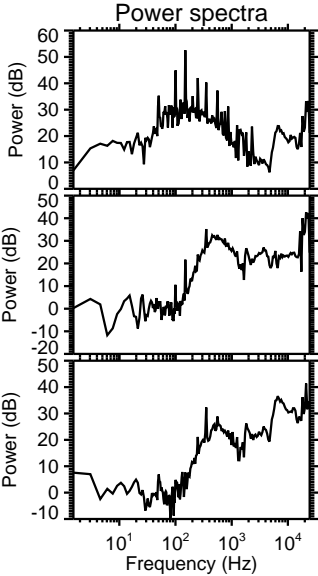
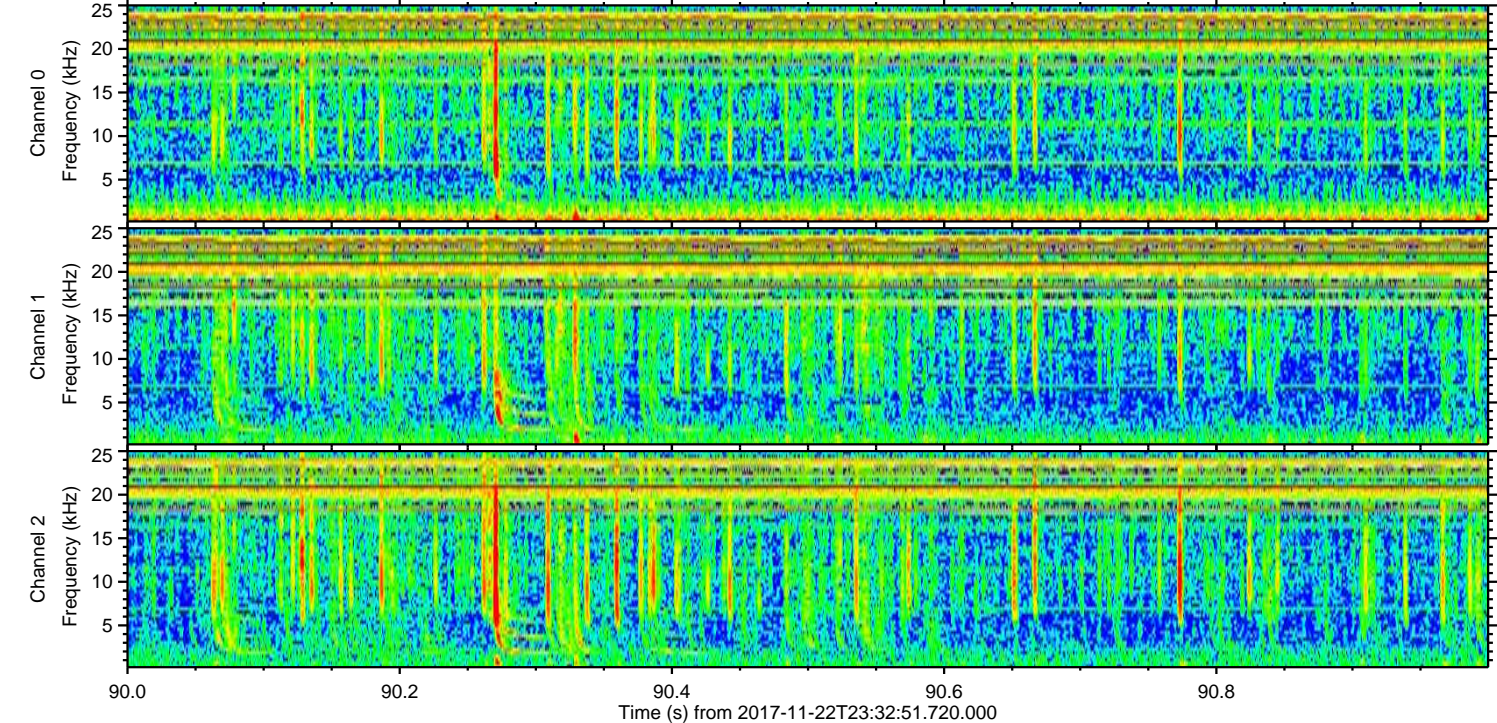
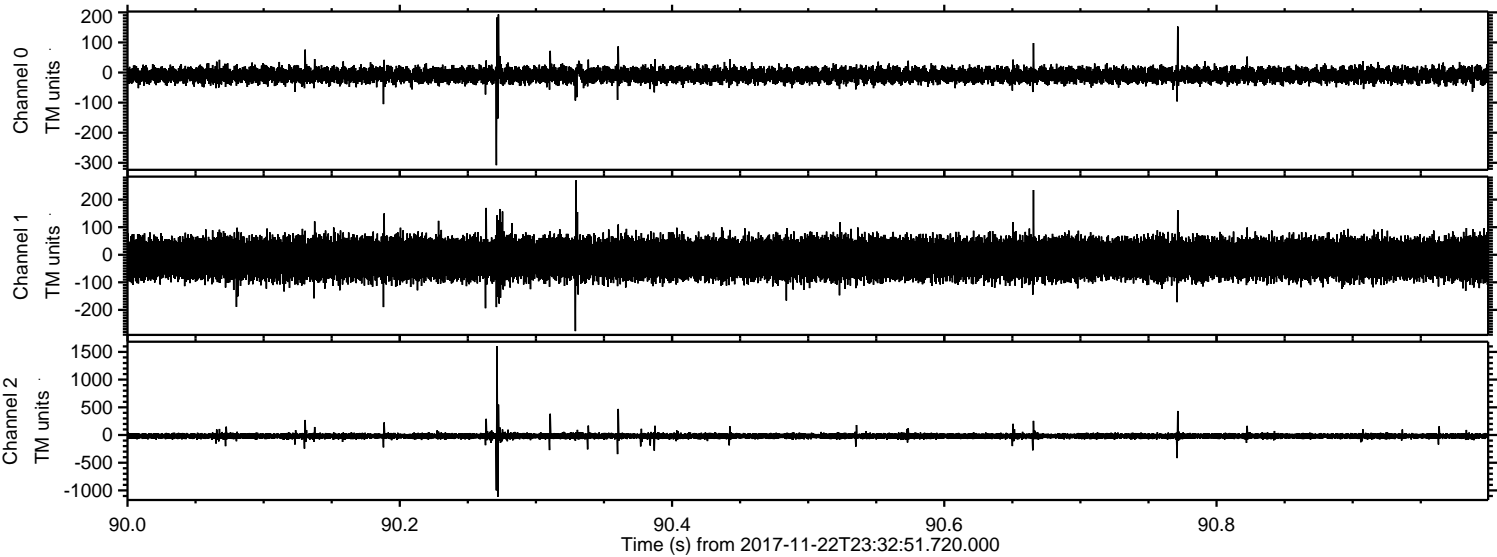

ELMAVAN 3D WAVEFORMS (Measured data sampled at 50 kHz) 51000 packets of 144 samples from 2017-11-22T23:32:51.720.000. Part 18/147

Processed Thu Nov 23 00:40:35 2017 by ELM ver.2012-10-06 from 001__elm20171122_233250__dat00.bin

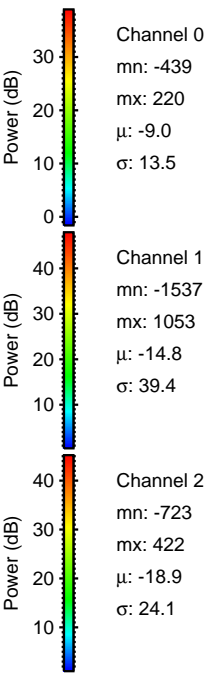
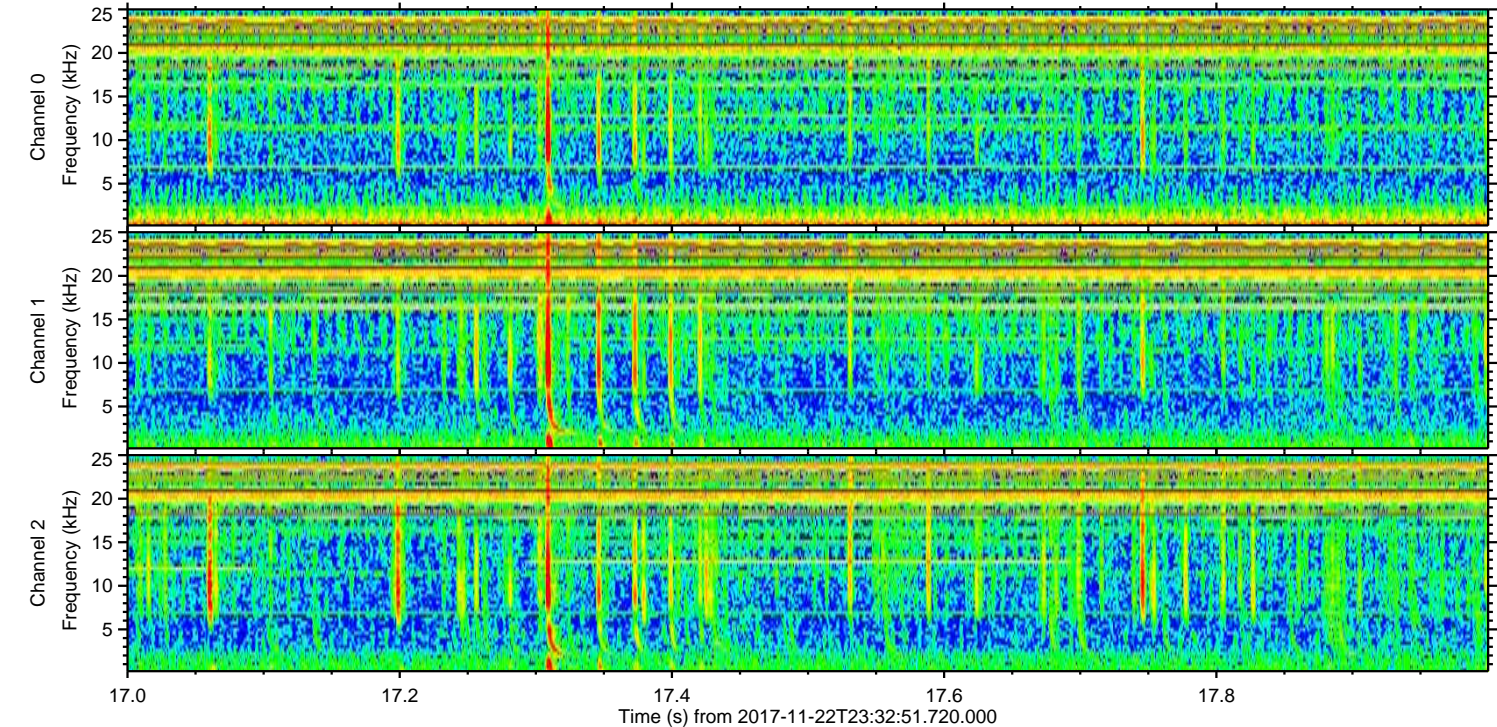
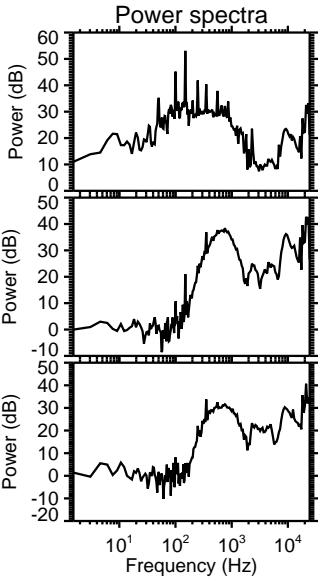
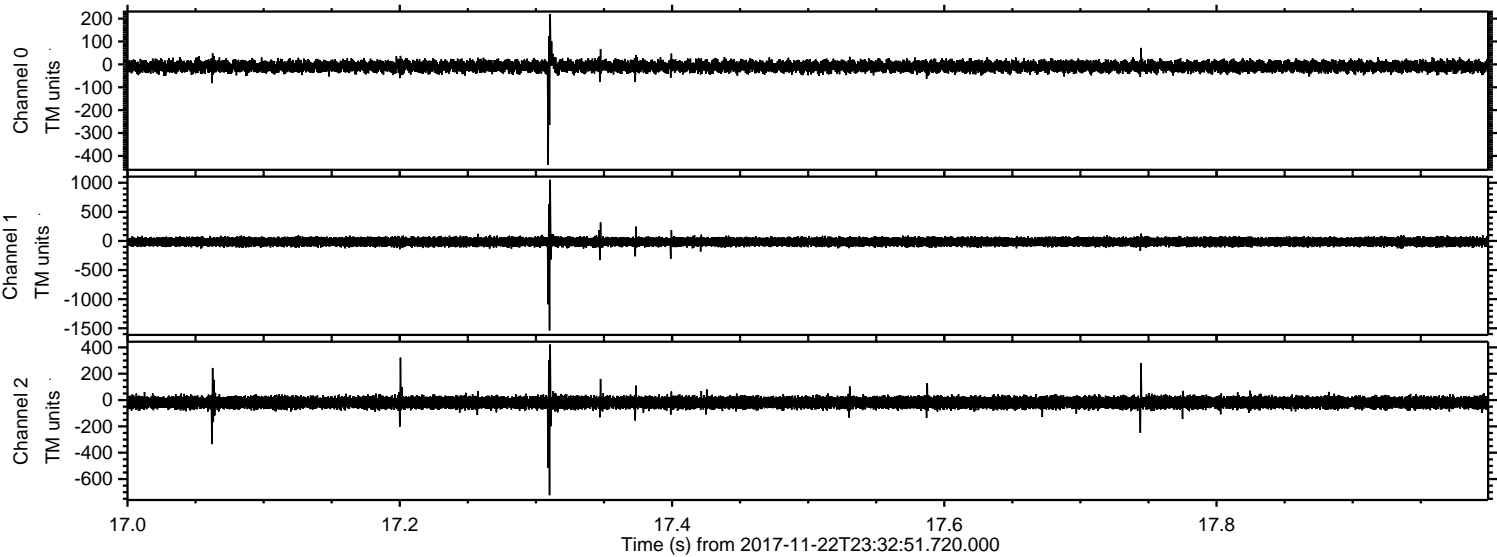

ELMAVAN 3D WAVEFORMS (Measured data sampled at 50 kHz) 51000 packets of 144 samples from 2017-11-22T23:32:51.720.000. Part 66/147

Processed Thu Nov 23 00:40:35 2017 by ELM ver.2012-10-06 from 001__elm20171122_233250__dat00.bin

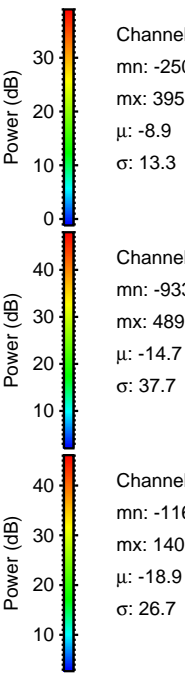
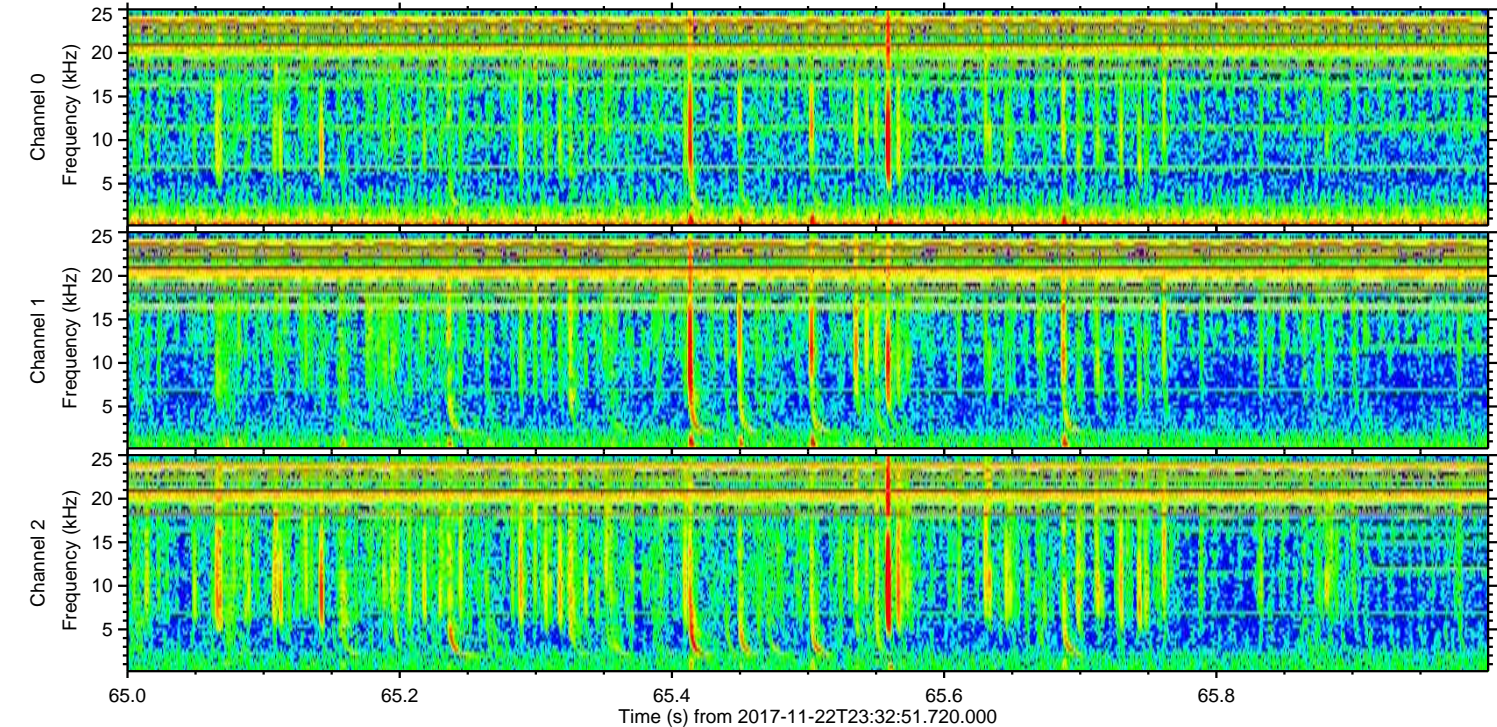
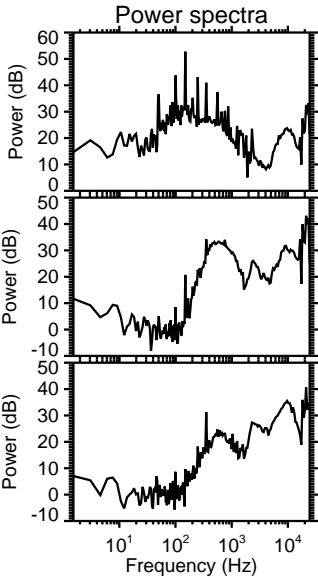
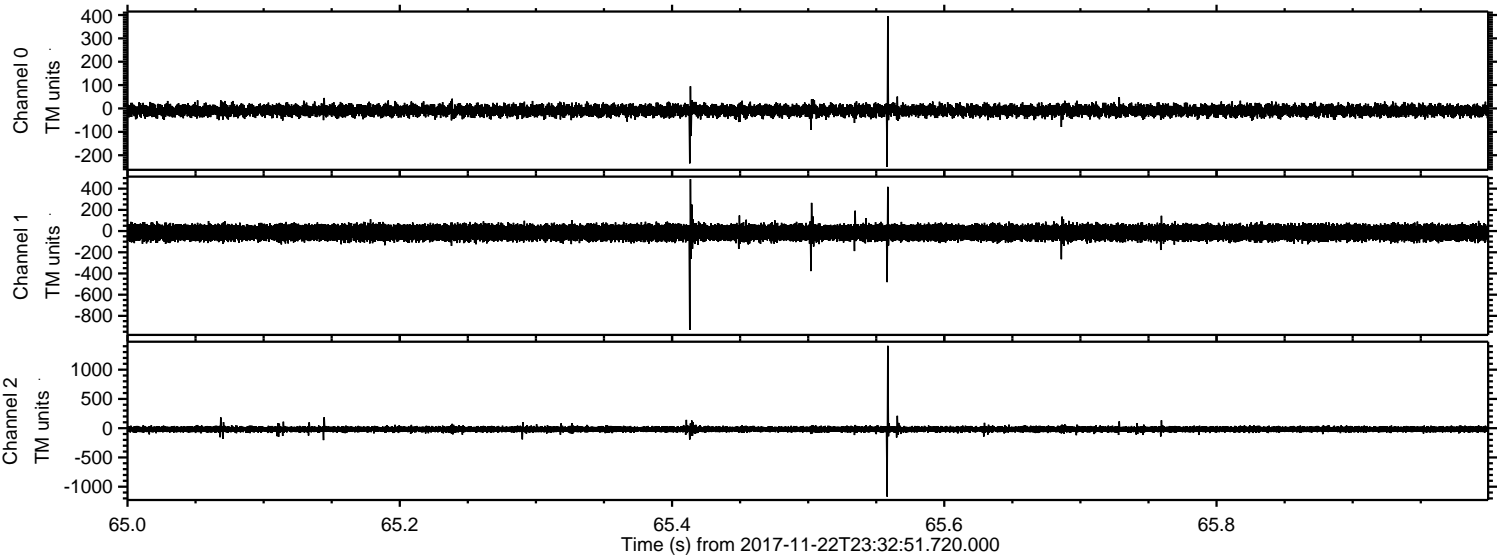

Channel 0
mn: -250
mx: 395
 μ : -8.9
 σ : 13.3

Channel 1
mn: -933
mx: 489
 μ : -14.7
 σ : 37.7

Channel 2
mn: -1169
mx: 1407
 μ : -18.9
 σ : 26.7

ELMAVAN 3D WAVEFORMS (Measured data sampled at 50 kHz) 51000 packets of 144 samples from 2017-11-22T23:32:51.720.000. Part 113/147

Processed Thu Nov 23 00:40:36 2017 by ELM ver.2012-10-06 from 001__elm20171122_233250__dat00.bin

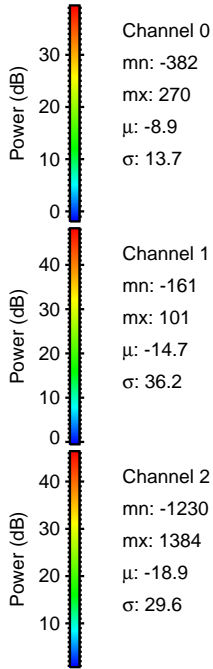
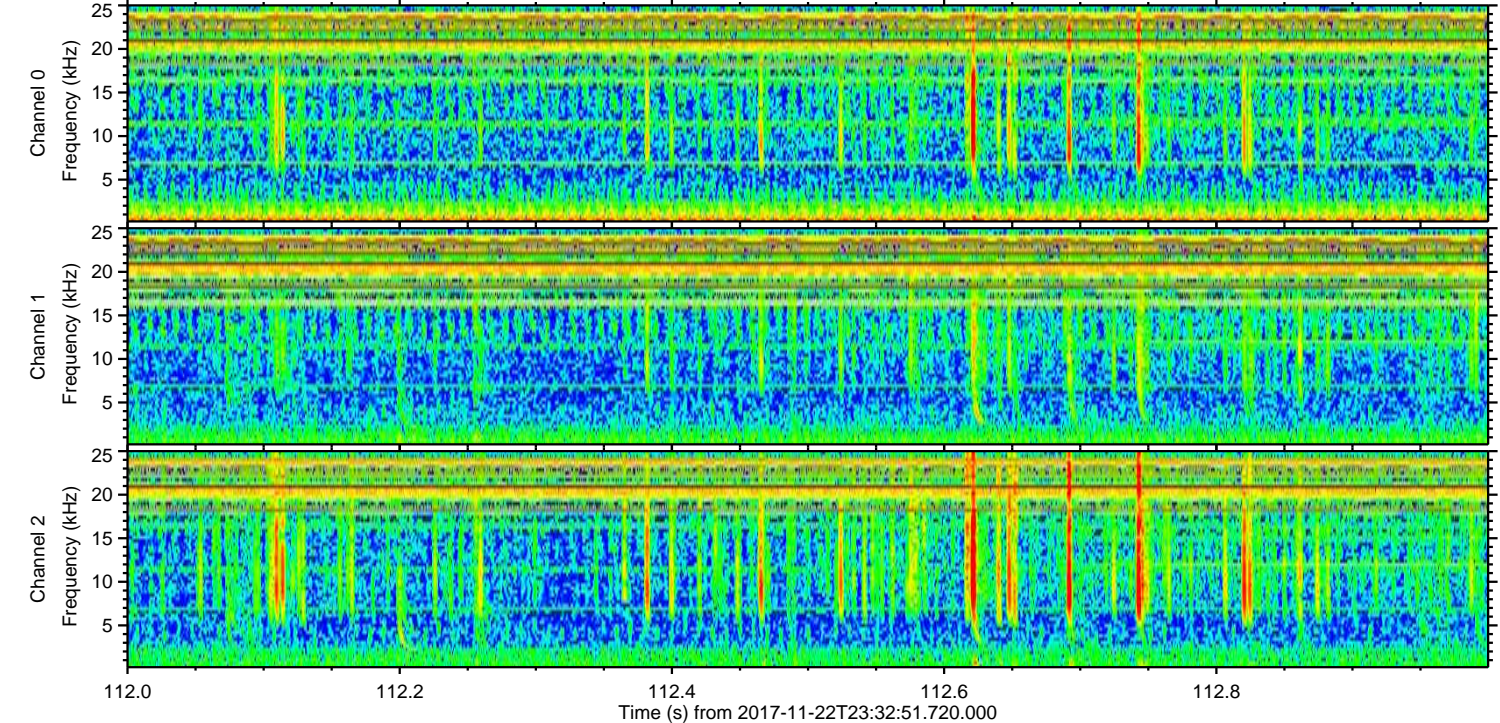
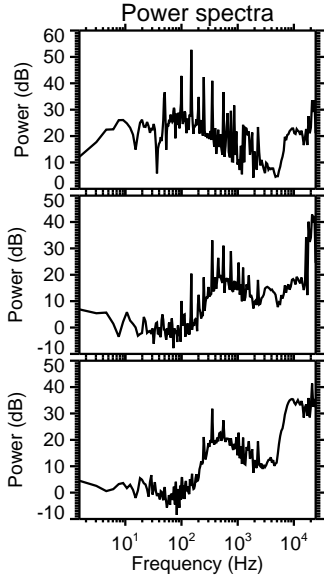
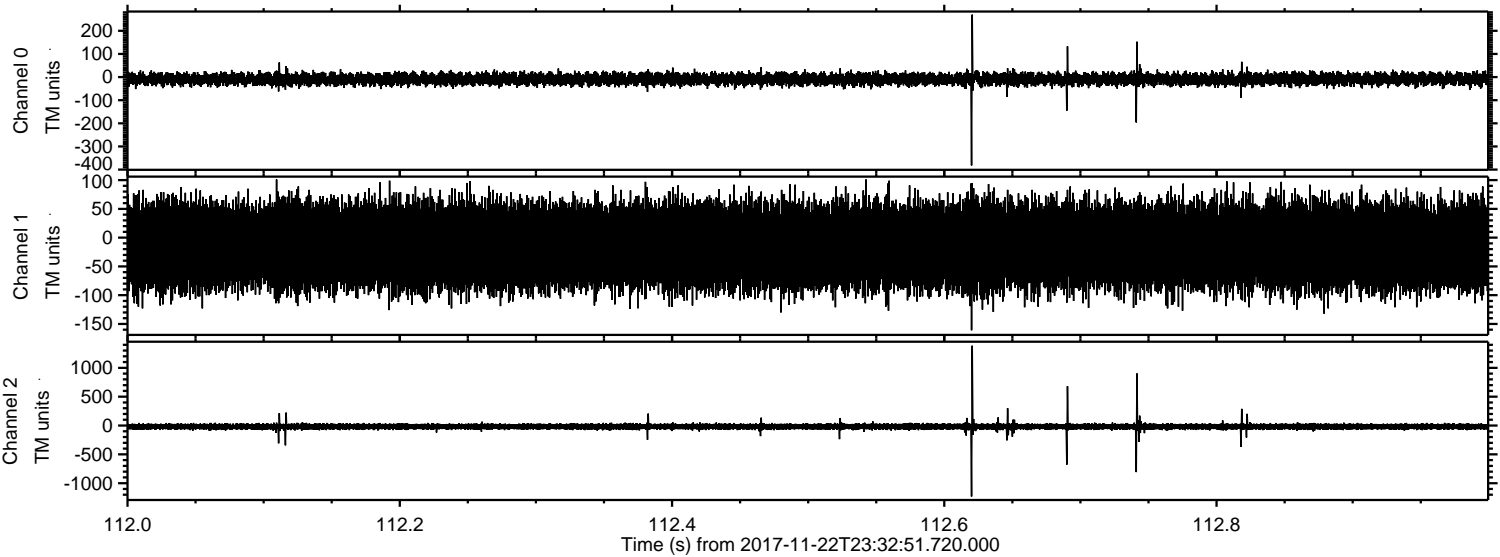

ELMAVAN 3D WAVEFORMS (Measured data sampled at 50 kHz) 51000 packets of 144 samples from 2017-11-22T23:32:51.720.000. Part 132/147

