

ELMAVAN 3D WAVEFORMS (Measured data sampled at 50 kHz) 51000 packets of 144 samples from 2017-11-22T21:32:46.239.999.

Processed Wed Nov 22 22:41:00 2017 by ELM ver.2012-10-06 from 001__elm20171122_213245__dat00.bin

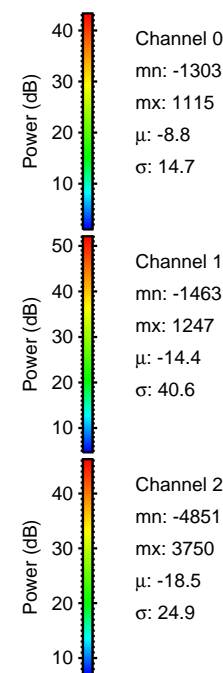

Processed Wed Nov 22 22:41:06 2017 by ELM ver.2012-10-06 from 001__elm20171122_213245__dat00.bin

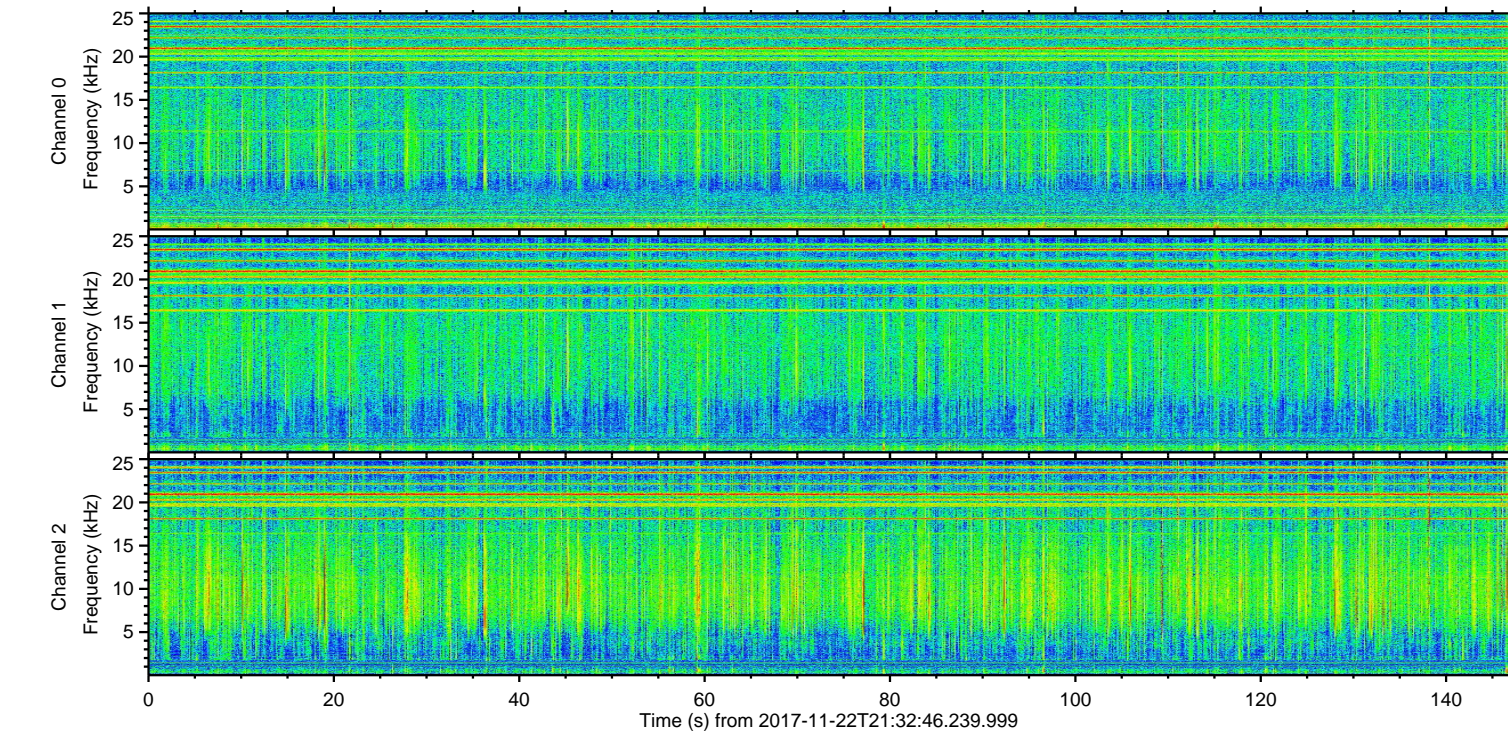
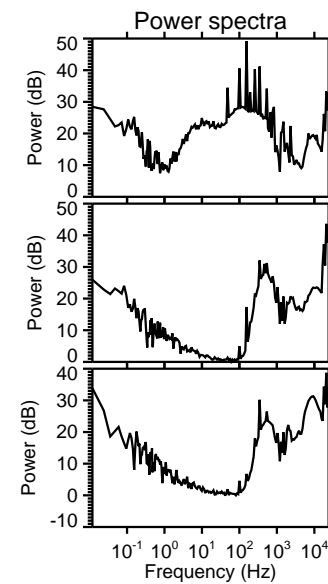
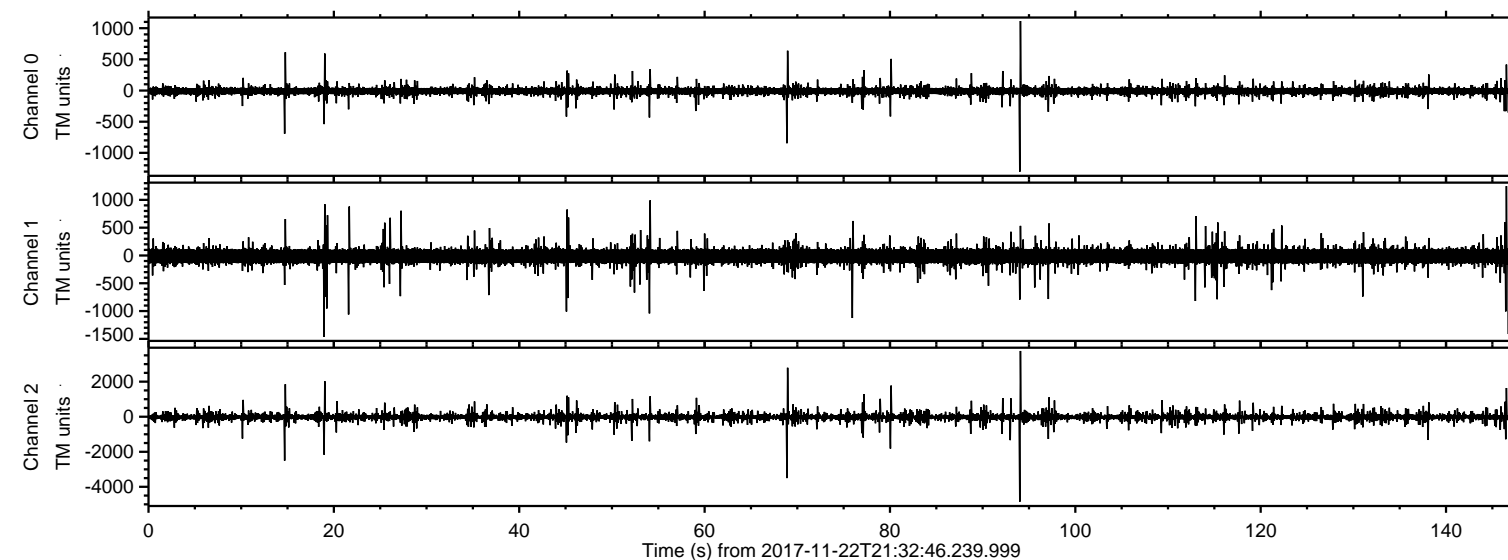
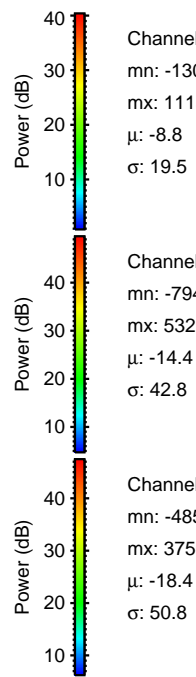
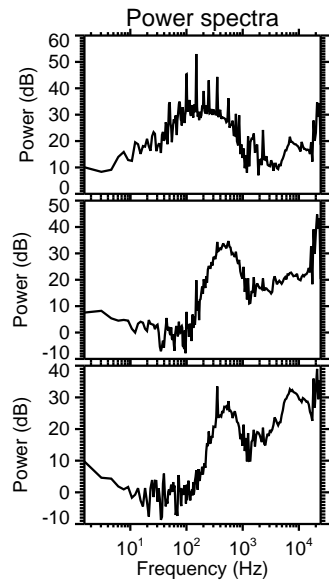
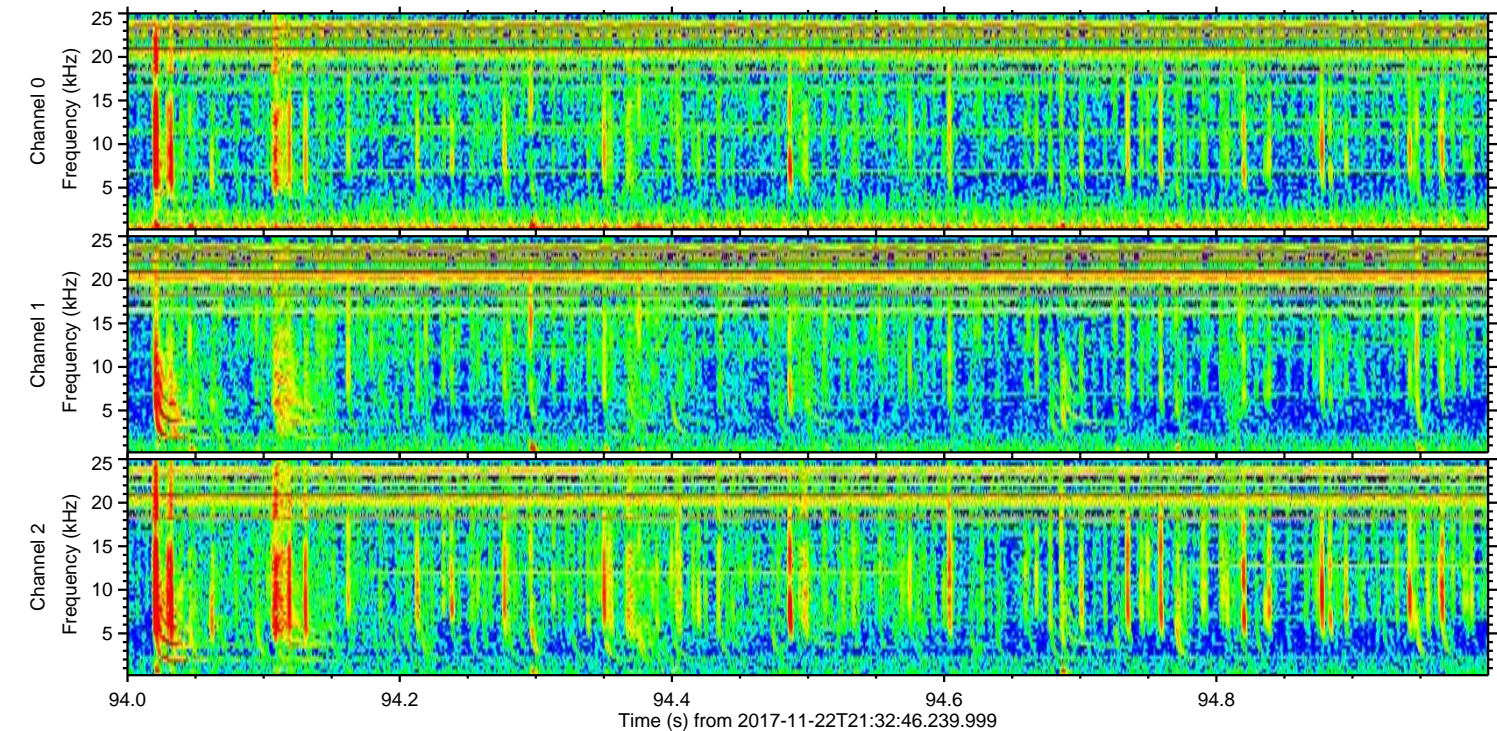
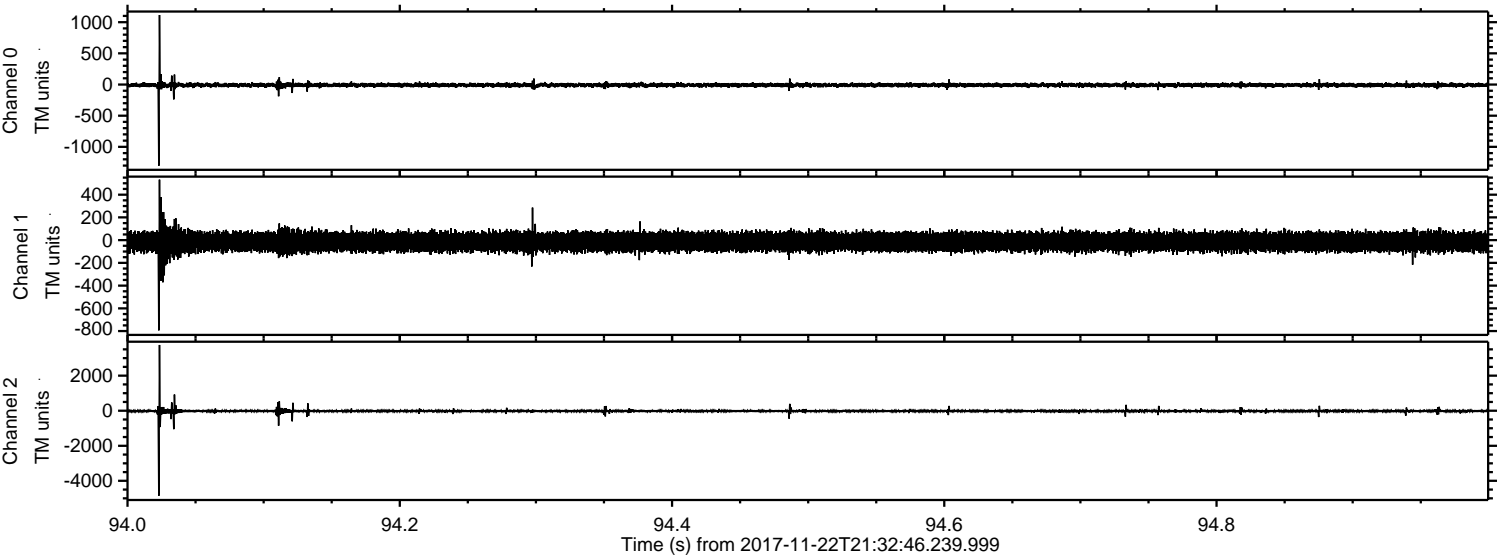

Channel 0
mn: -1303
mx: 1115
 μ : -8.8
 σ : 19.5

Channel 1
mn: -794
mx: 532
 μ : -14.4
 σ : 42.8

Channel 2
mn: -4851
mx: 3750
 μ : -18.4
 σ : 50.8

Processed Wed Nov 22 22:41:07 2017 by ELM ver.2012-10-06 from 001__elm20171122_213245__dat00.bin

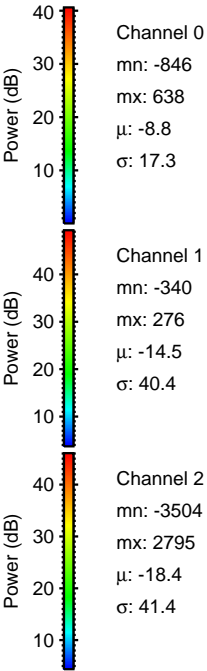
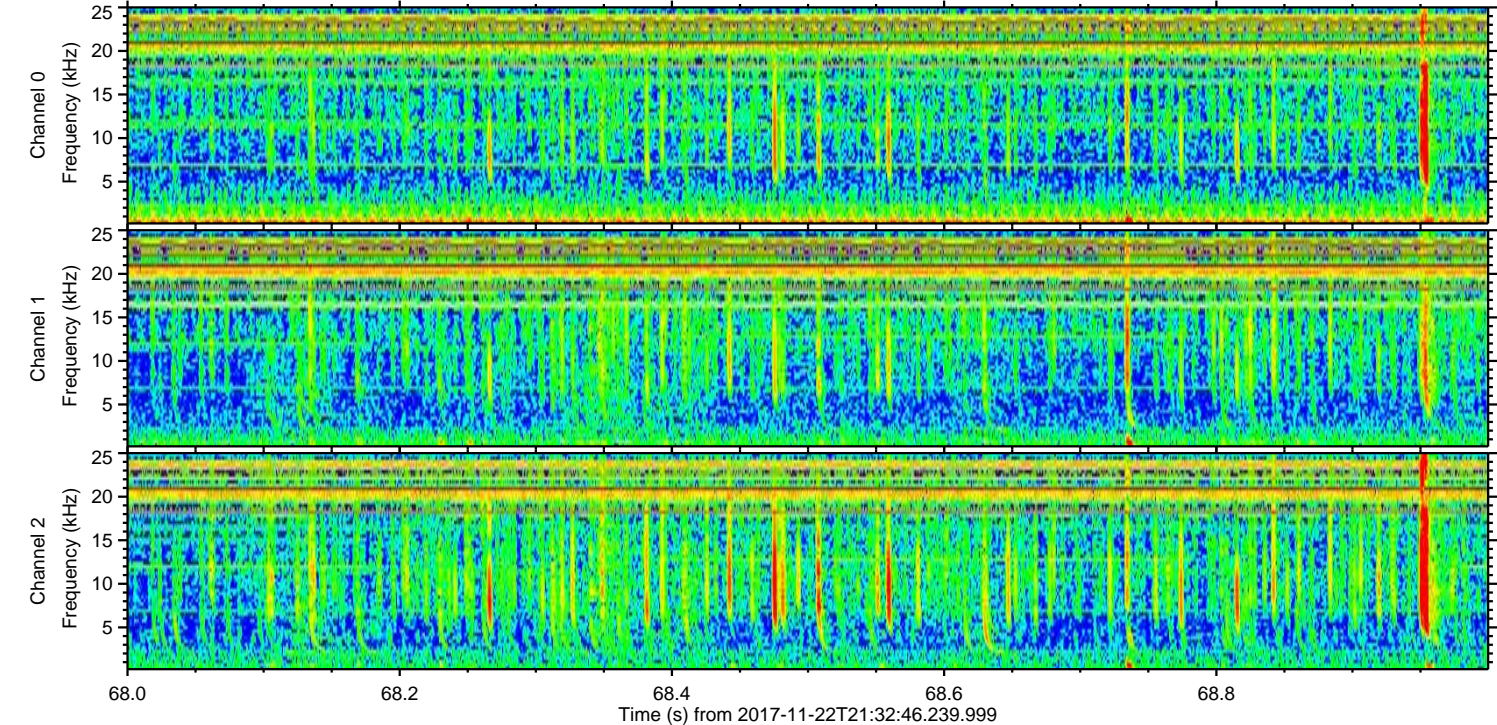
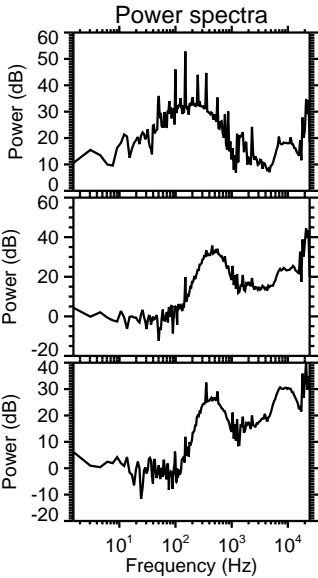
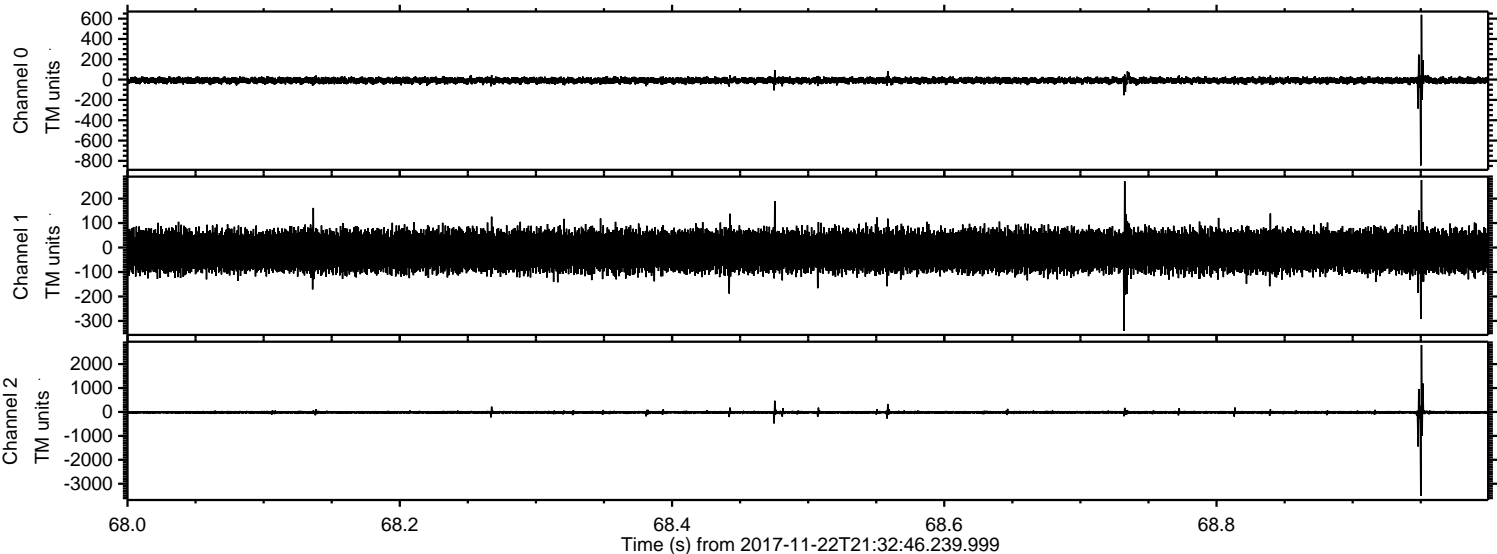

ELMAVAN 3D WAVEFORMS (Measured data sampled at 50 kHz) 51000 packets of 144 samples from 2017-11-22T21:32:46.239.999. Part 15/147

Processed Wed Nov 22 22:41:07 2017 by ELM ver.2012-10-06 from 001__elm20171122_213245__dat00.bin

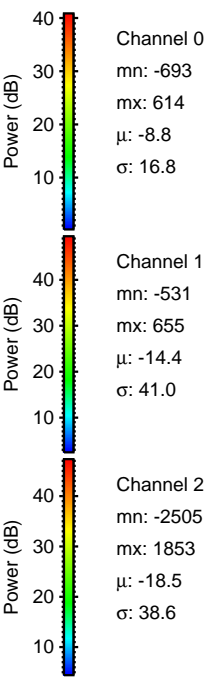
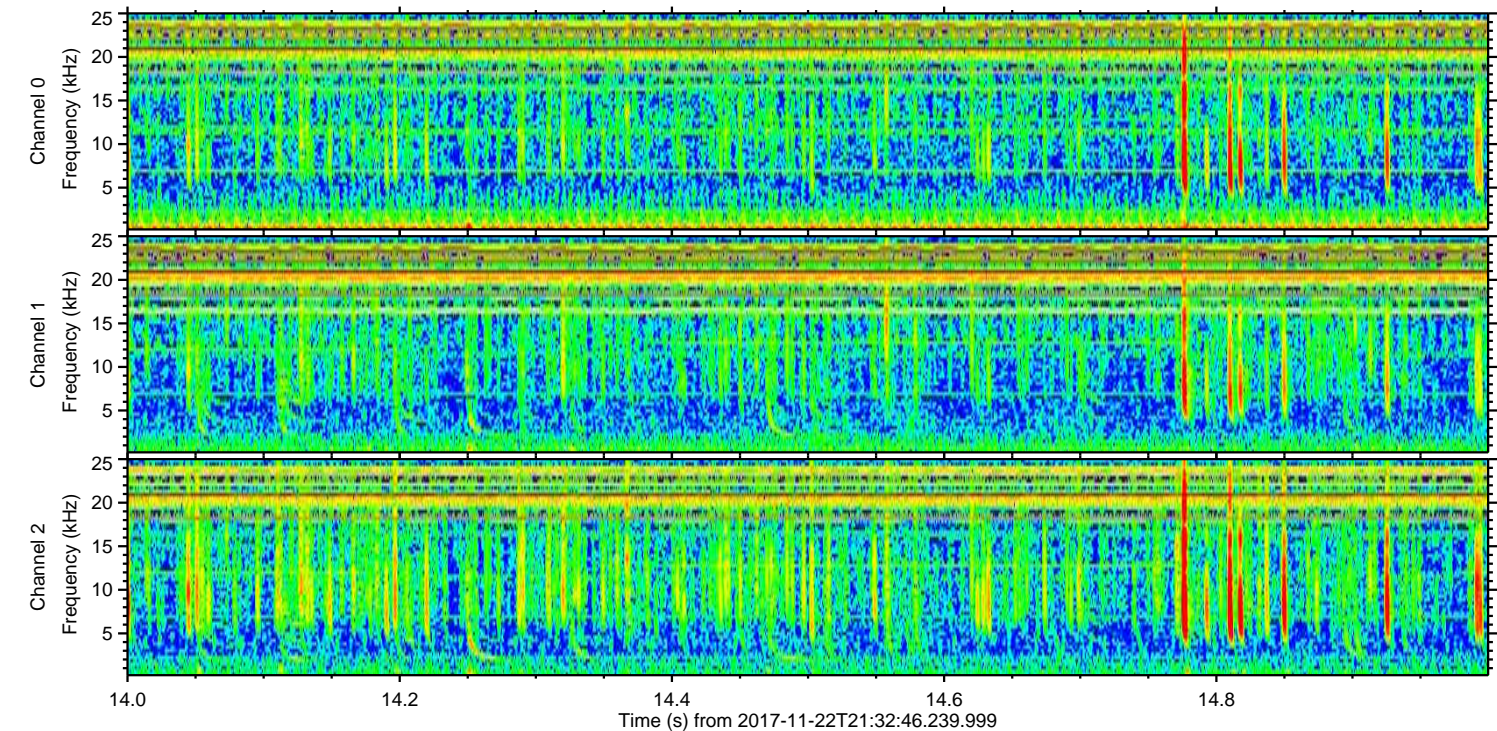
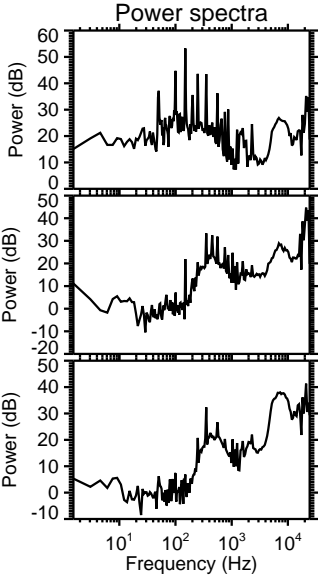
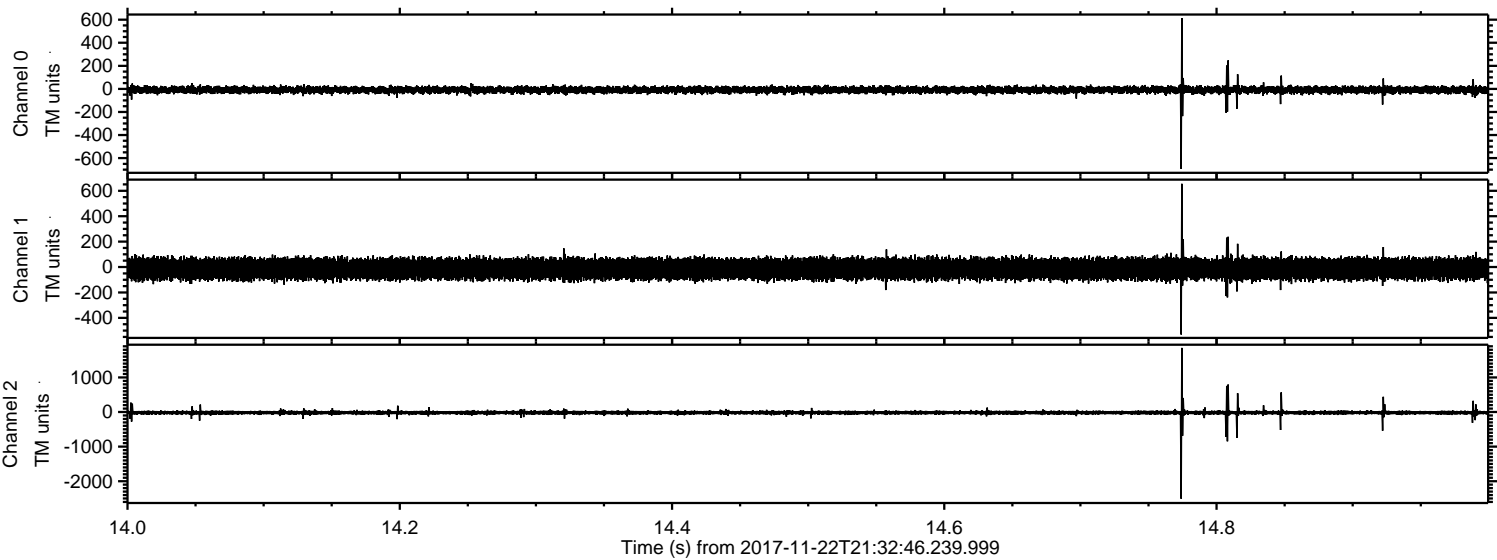

ELMAVAN 3D WAVEFORMS (Measured data sampled at 50 kHz) 51000 packets of 144 samples from 2017-11-22T21:32:46.239.999. Part 20/147

Processed Wed Nov 22 22:41:08 2017 by ELM ver.2012-10-06 from 001__elm20171122_213245__dat00.bin

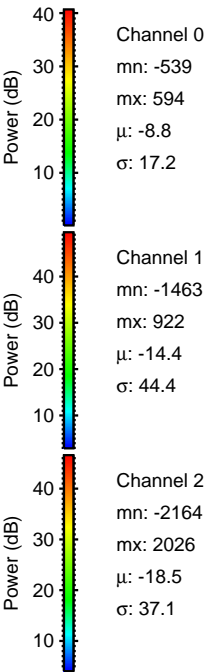
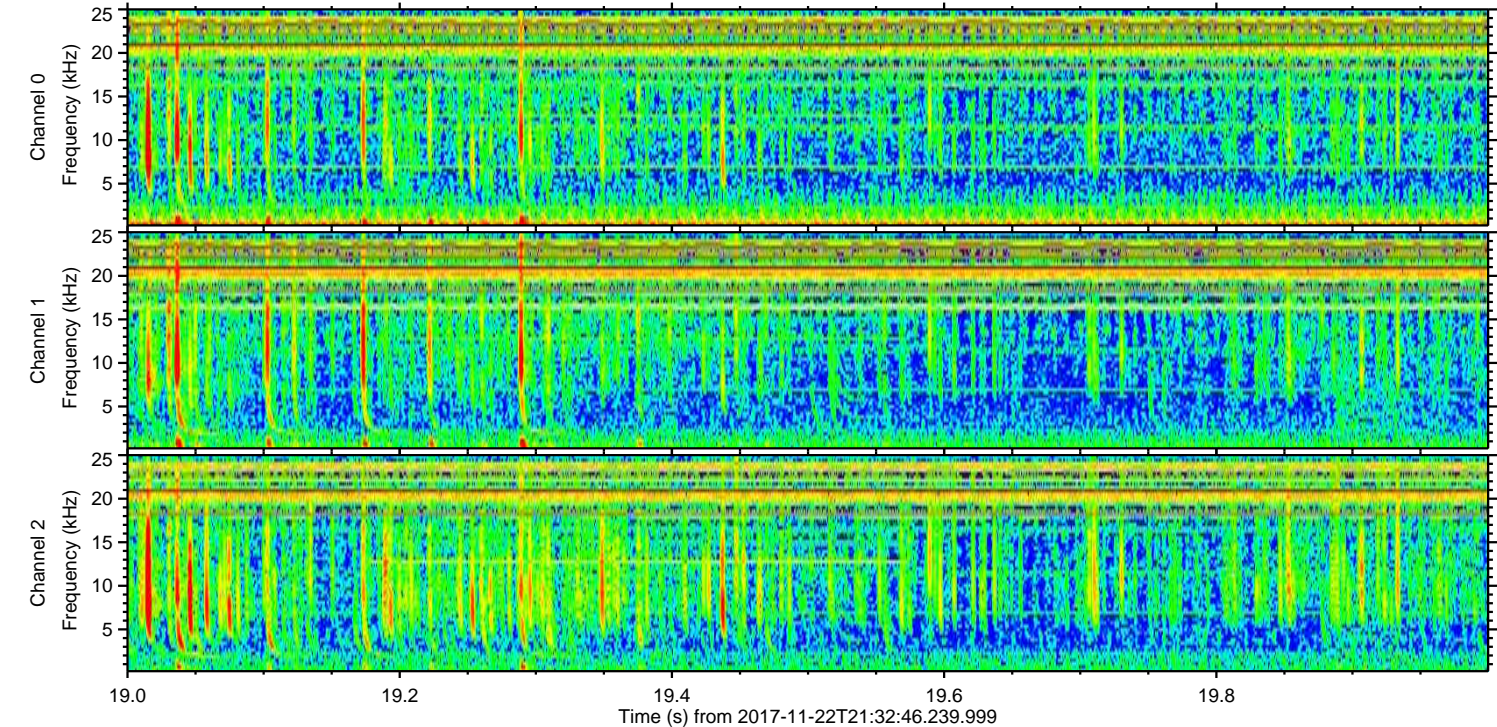
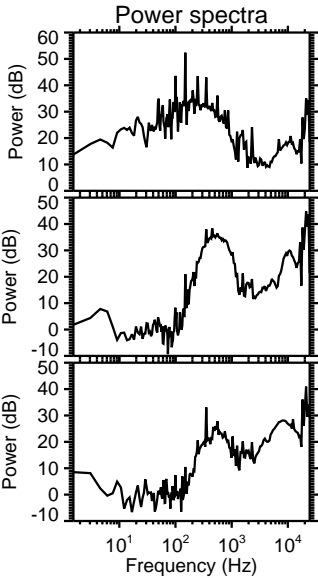
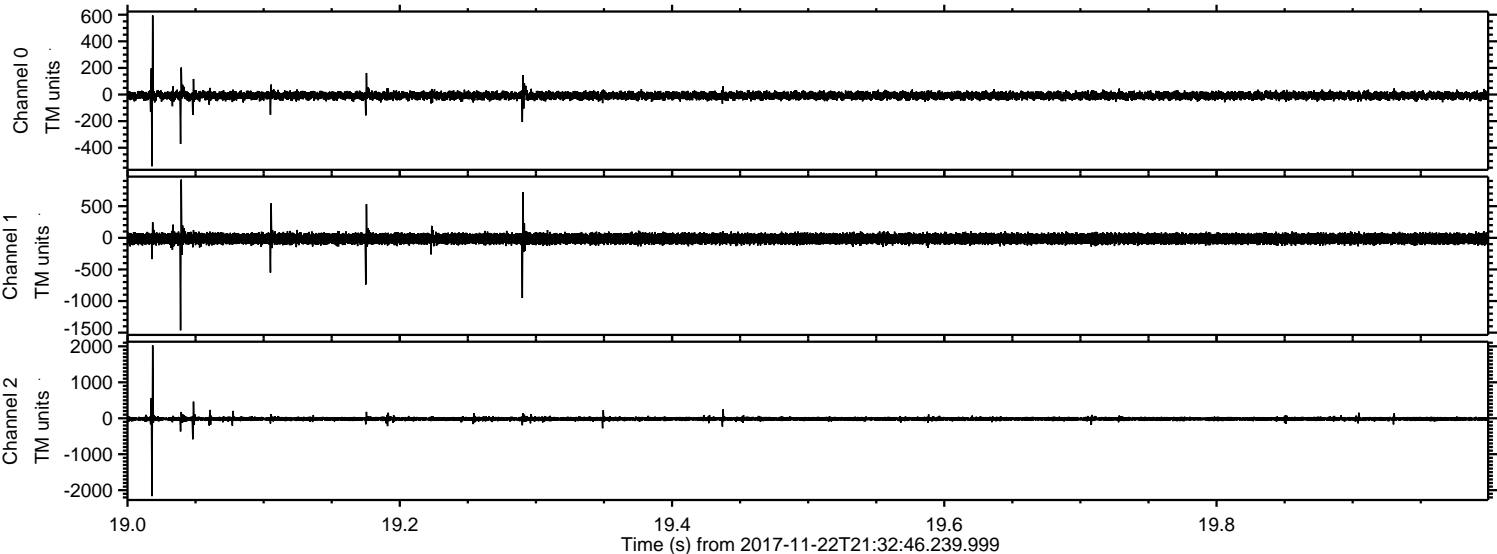

ELMAVAN 3D WAVEFORMS (Measured data sampled at 50 kHz) 51000 packets of 144 samples from 2017-11-22T21:32:46.239.999. Part 81/147

Processed Wed Nov 22 22:41:09 2017 by ELM ver.2012-10-06 from 001_elm20171122_213245__dat00.bin

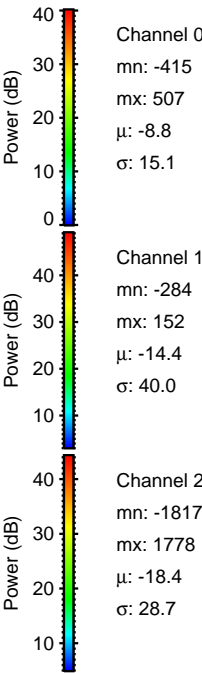
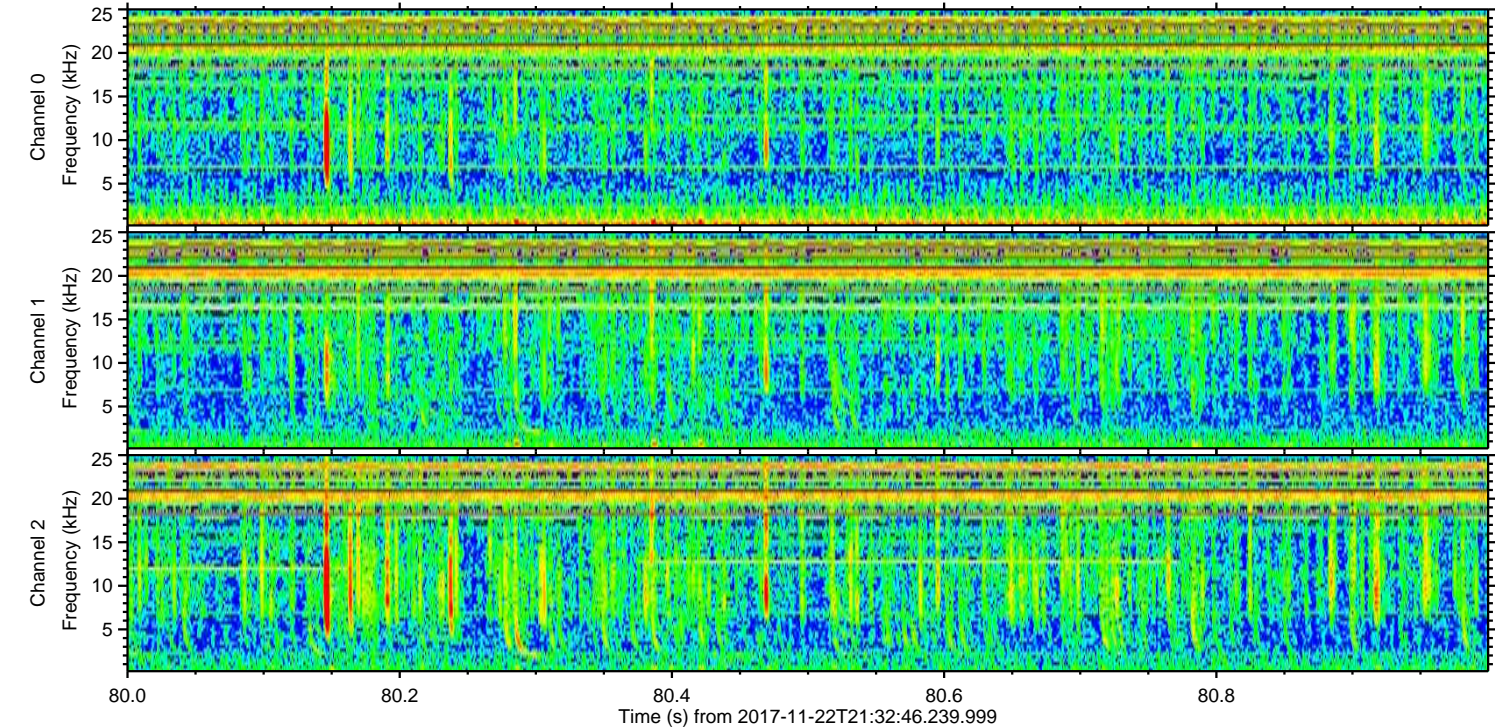
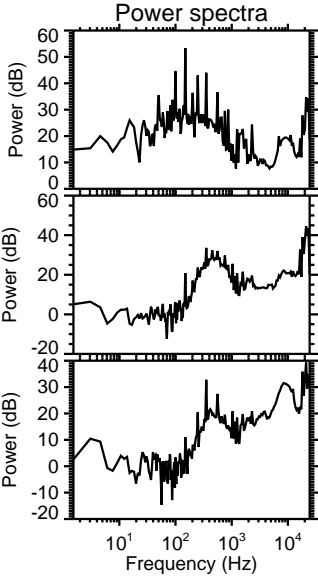
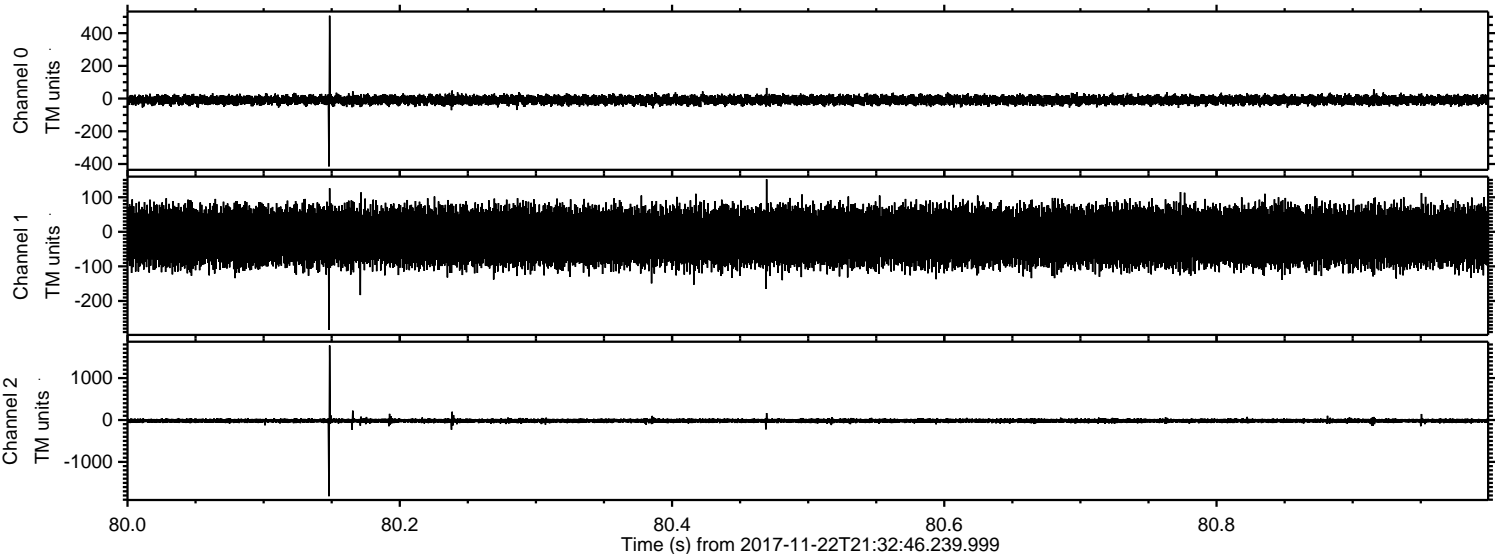

Processed Wed Nov 22 22:41:10 2017 by ELM ver.2012-10-06 from 001__elm20171122_213245__dat00.bin

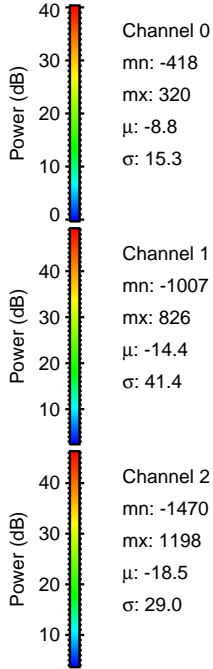
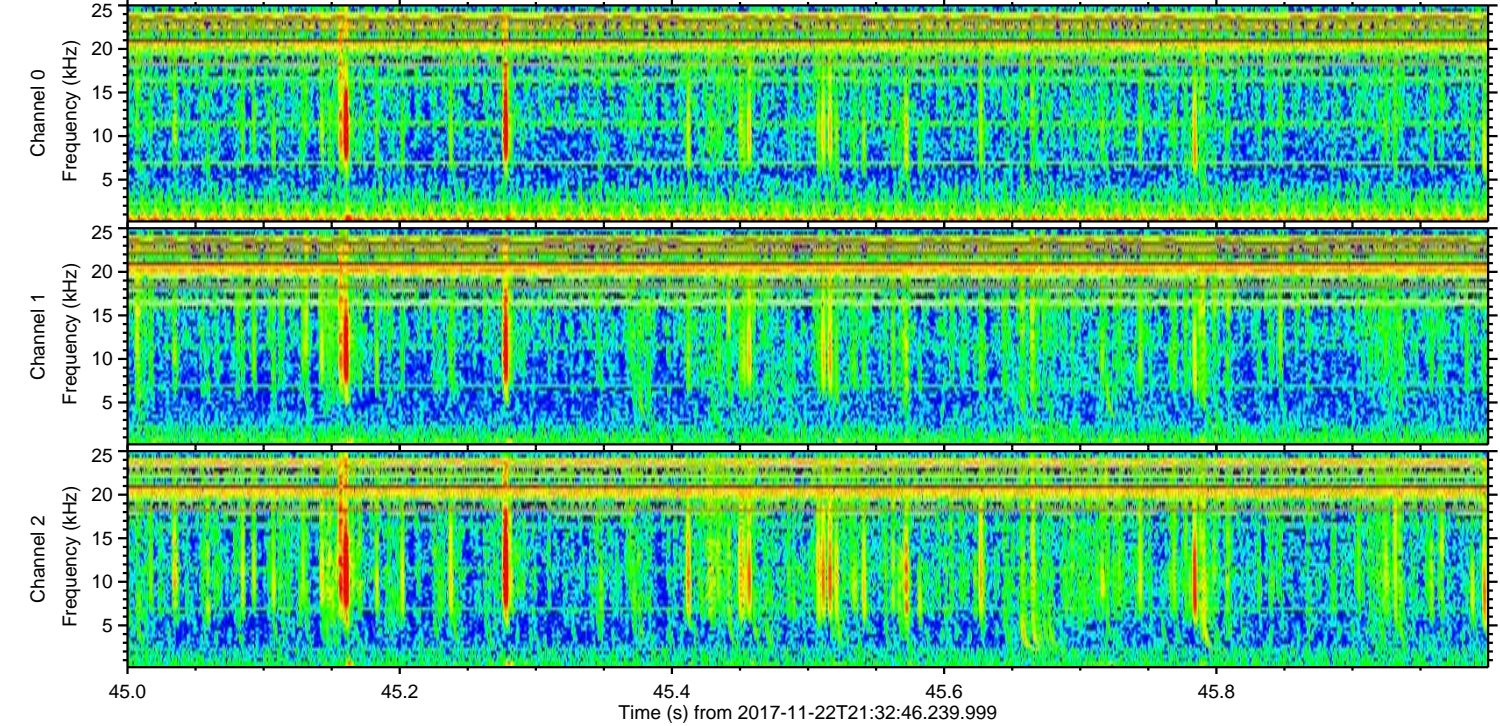
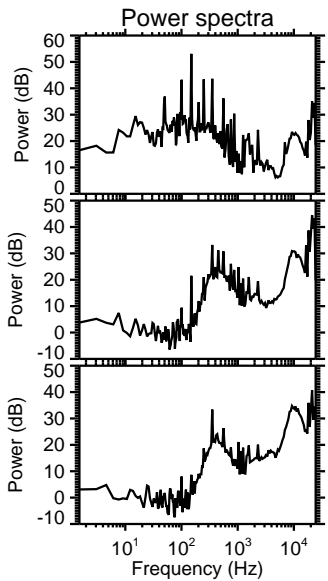
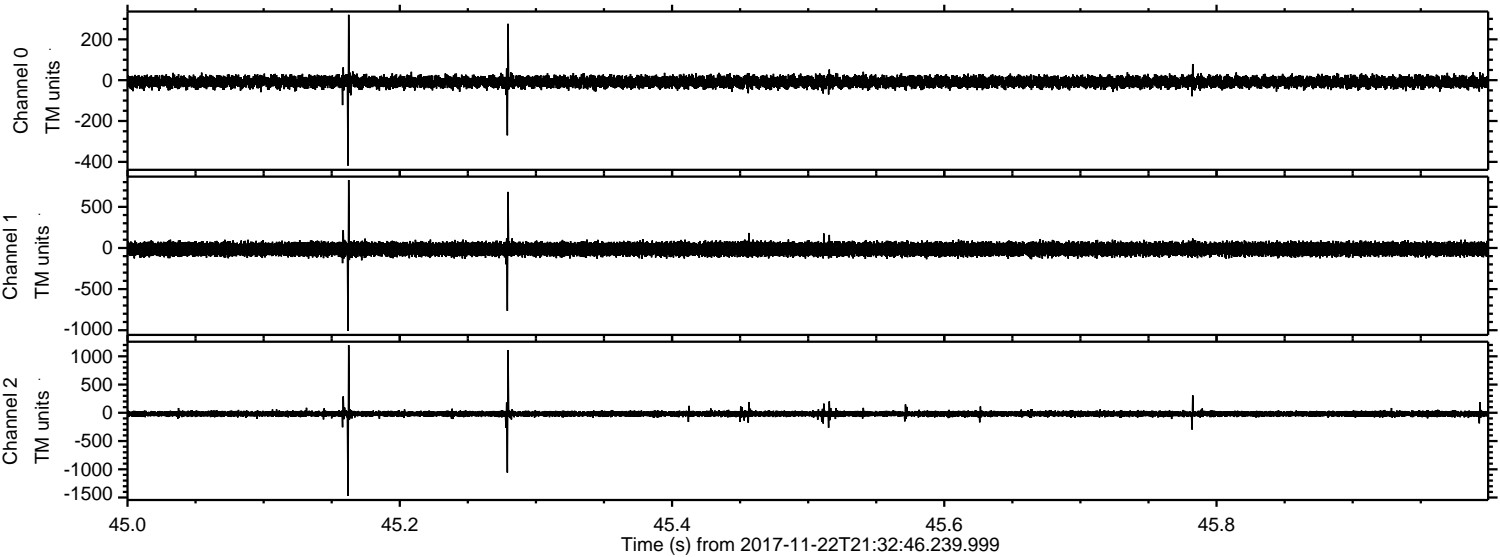

Channel 0
mn: -418
mx: 320
μ: -8.8
σ: 15.3

Channel 1
mn: -1007
mx: 826
μ: -14.4
σ: 41.4

Channel 2
mn: -1470
mx: 1198
μ: -18.5
σ: 29.0

Processed Wed Nov 22 22:41:10 2017 by ELM ver.2012-10-06 from 001__elm20171122_213245__dat00.bin

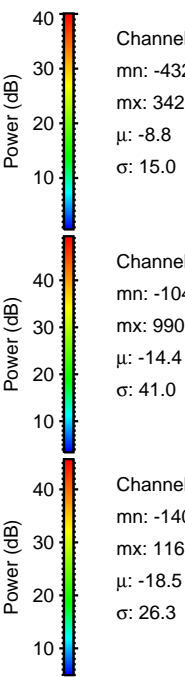
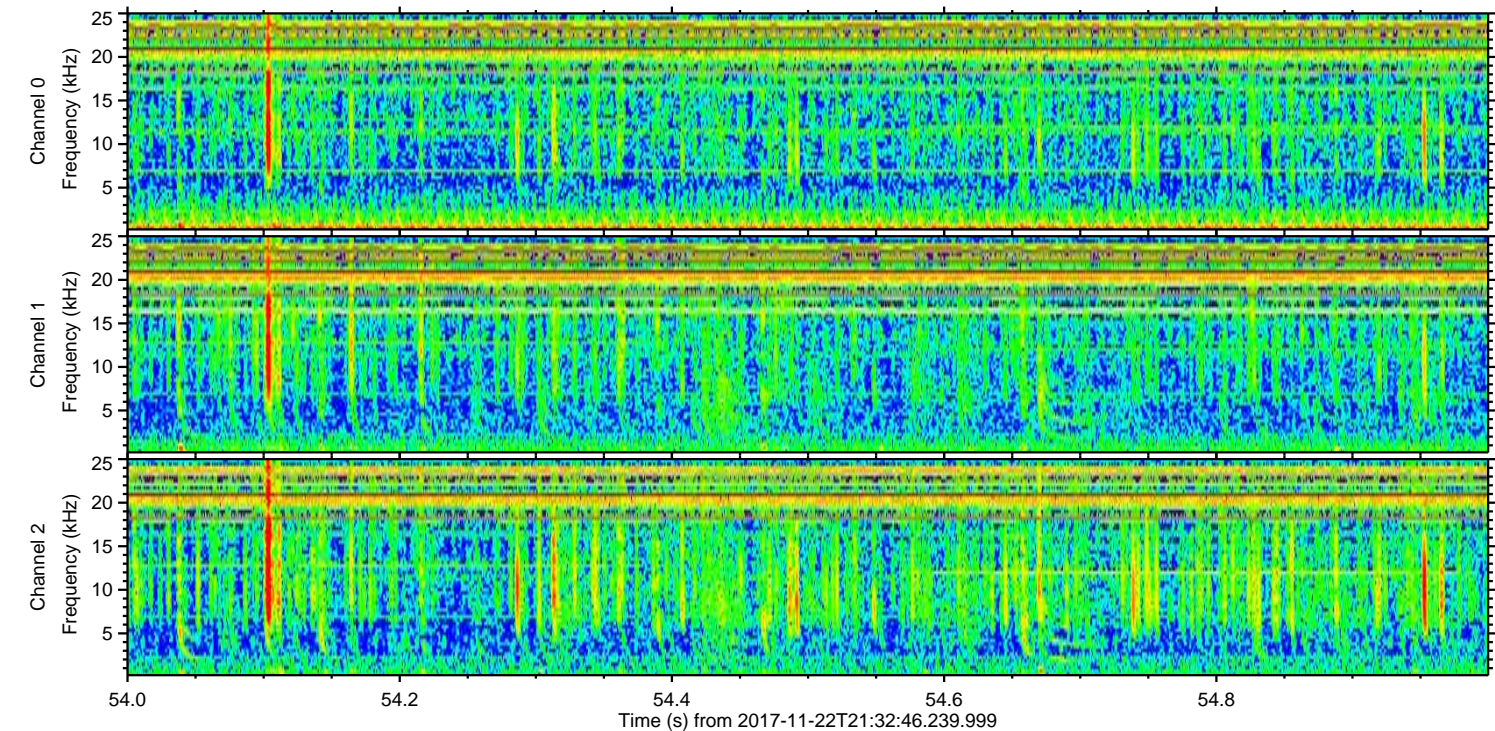
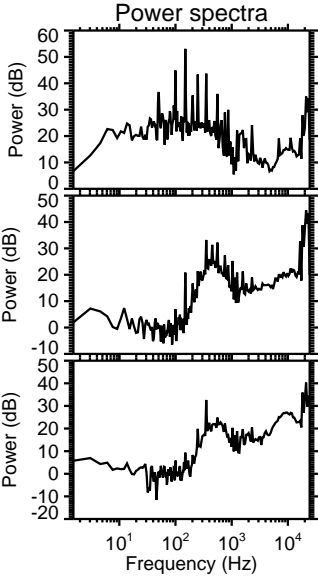
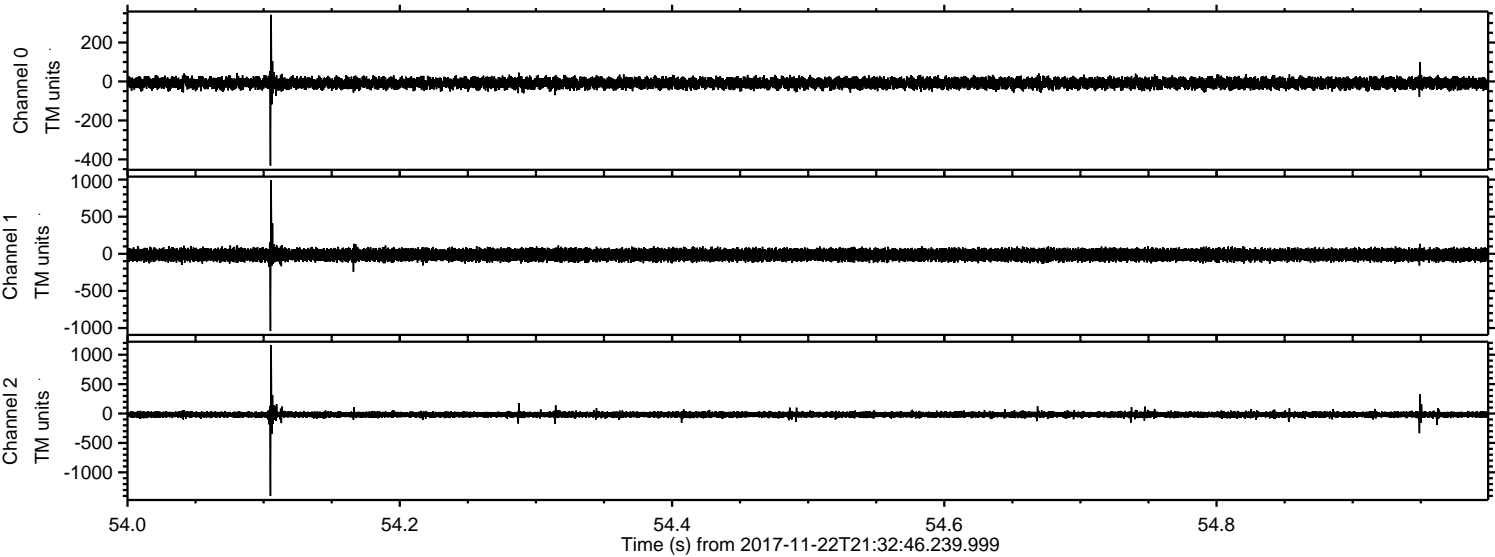

Processed Wed Nov 22 22:41:11 2017 by ELM ver.2012-10-06 from 001__elm20171122_213245__dat00.bin

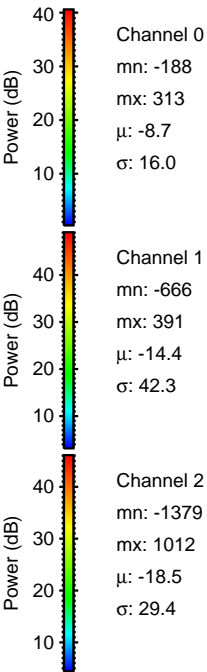
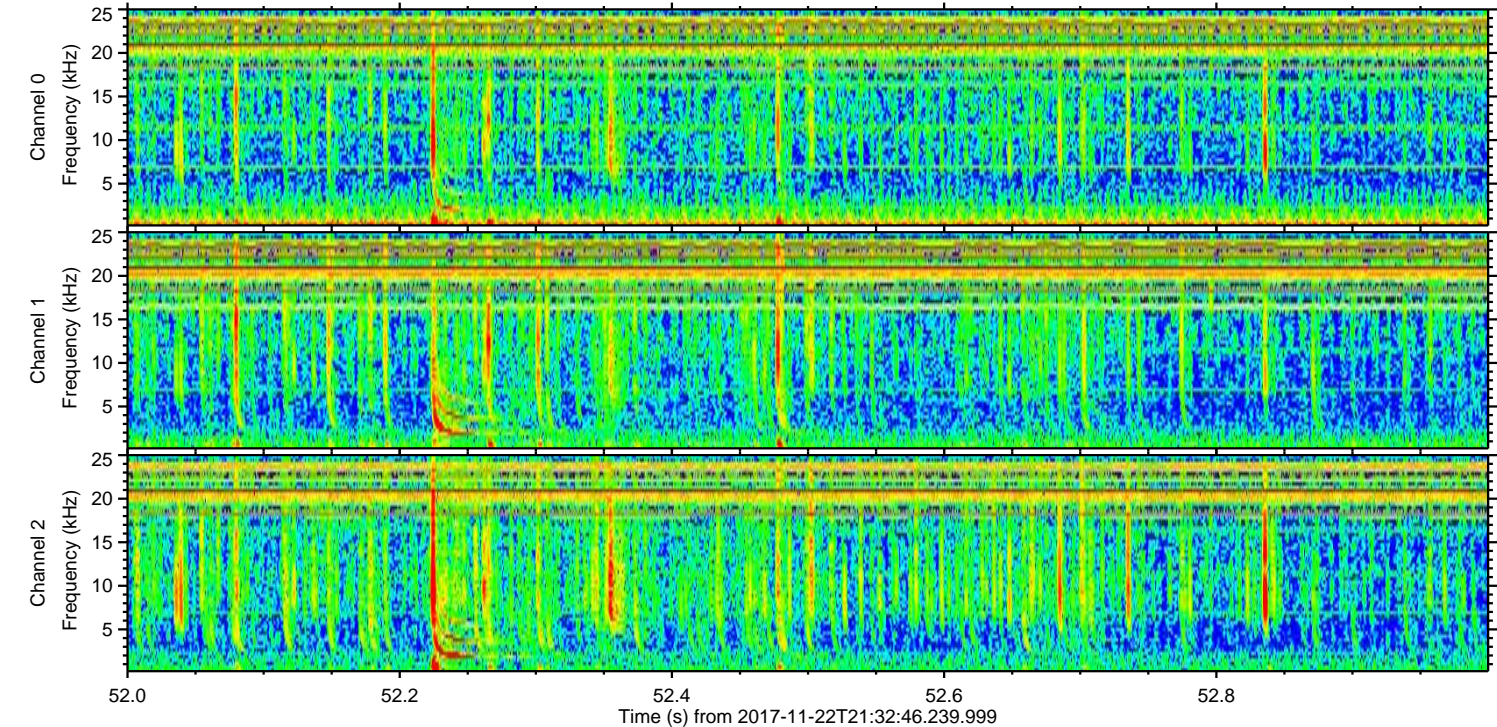
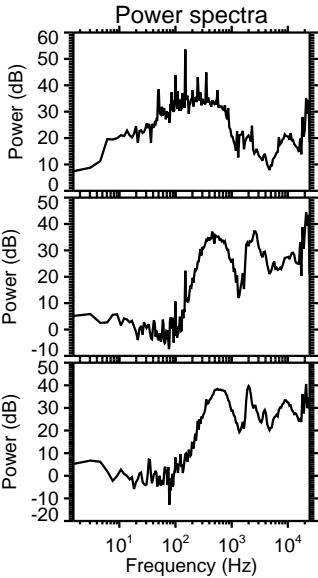
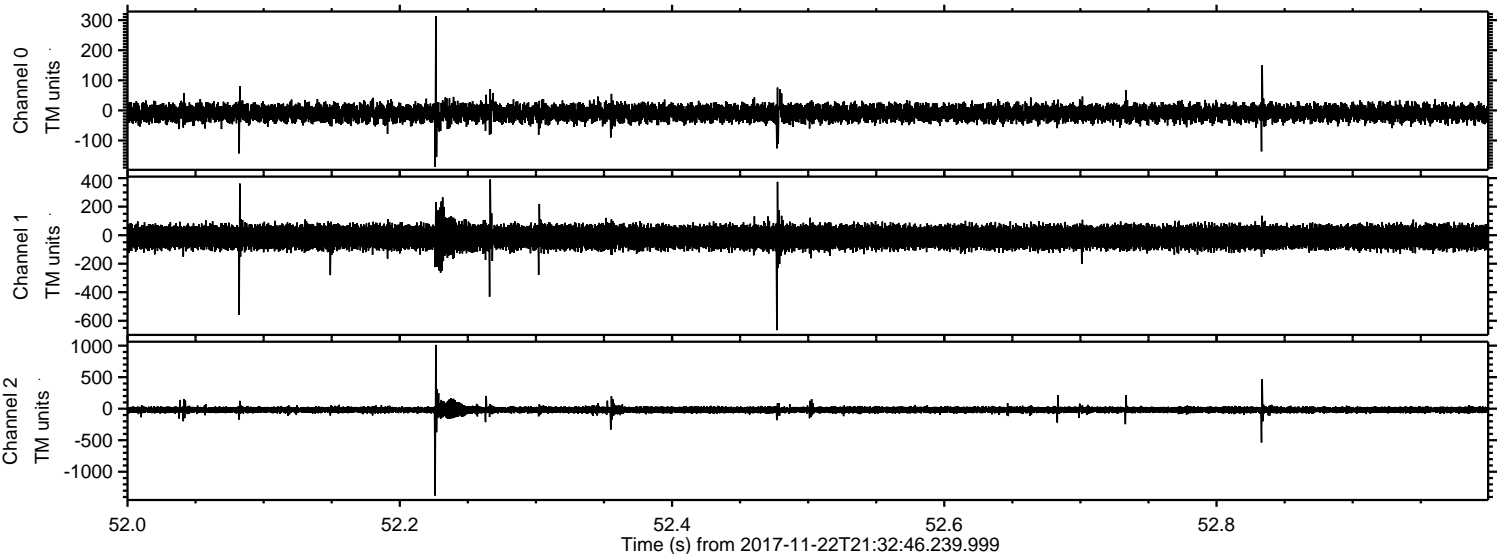

Processed Wed Nov 22 22:41:12 2017 by ELM ver.2012-10-06 from 001__elm20171122_213245__dat00.bin

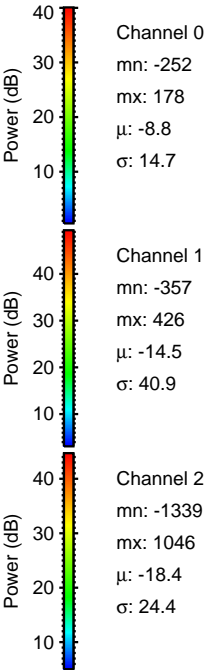
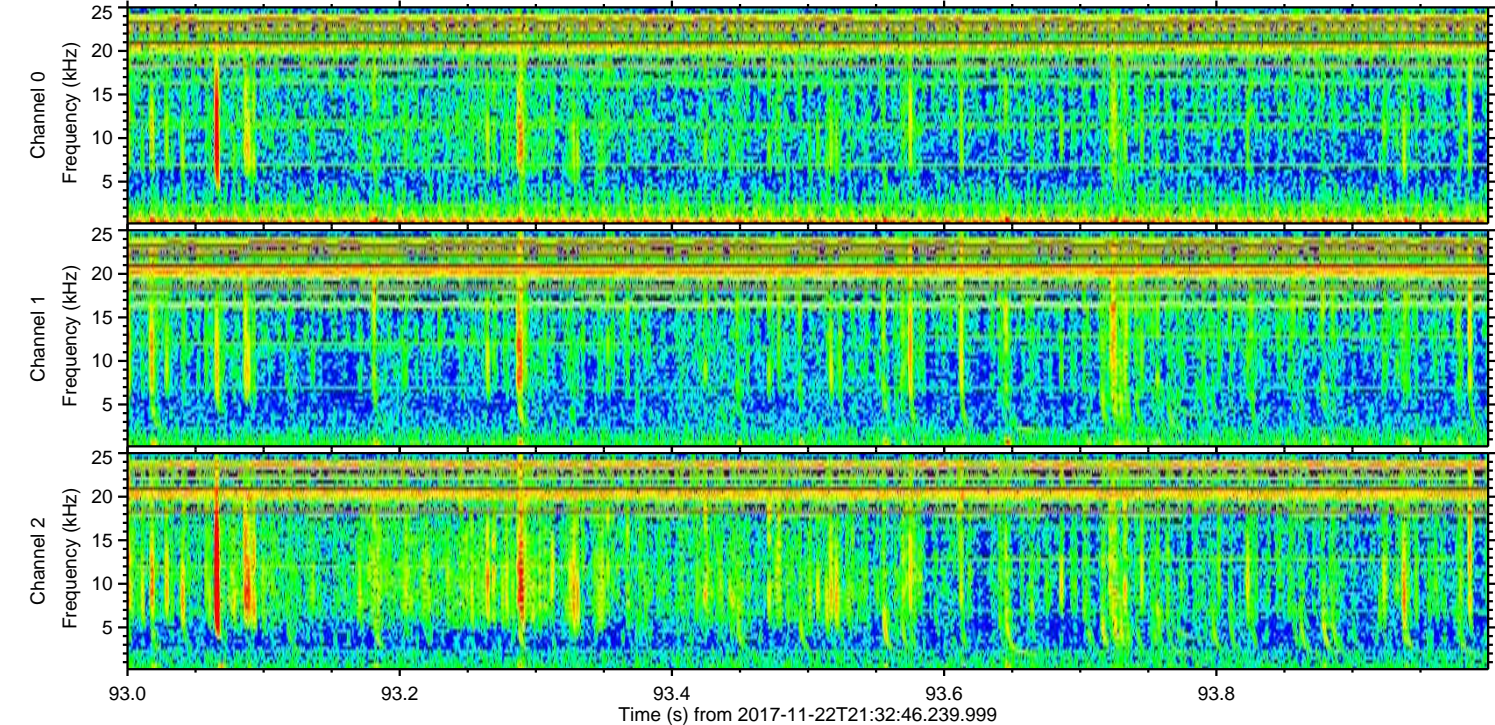
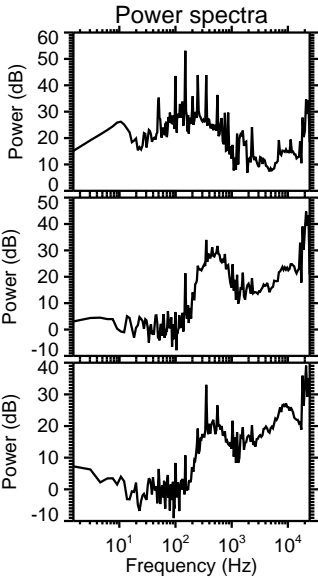
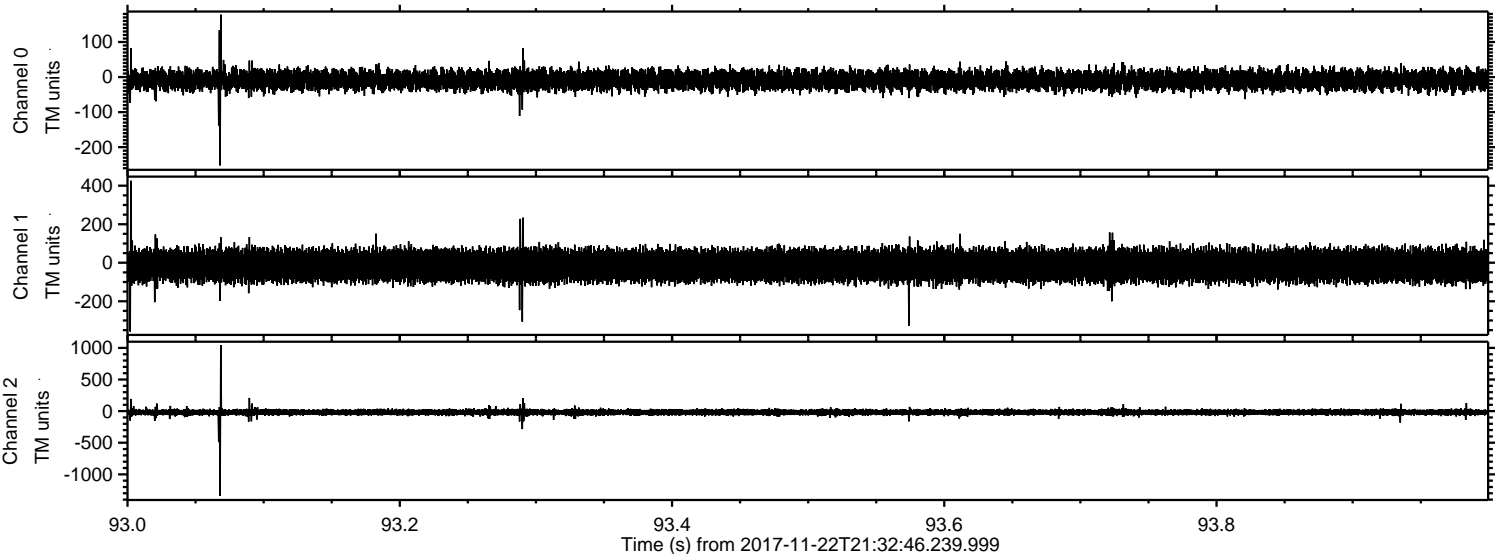

Processed Wed Nov 22 22:41:12 2017 by ELM ver.2012-10-06 from 001__elm20171122_213245__dat00.bin

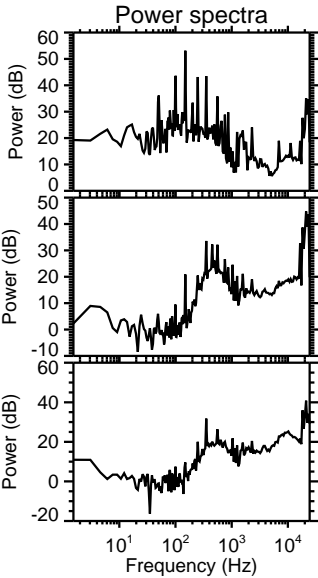
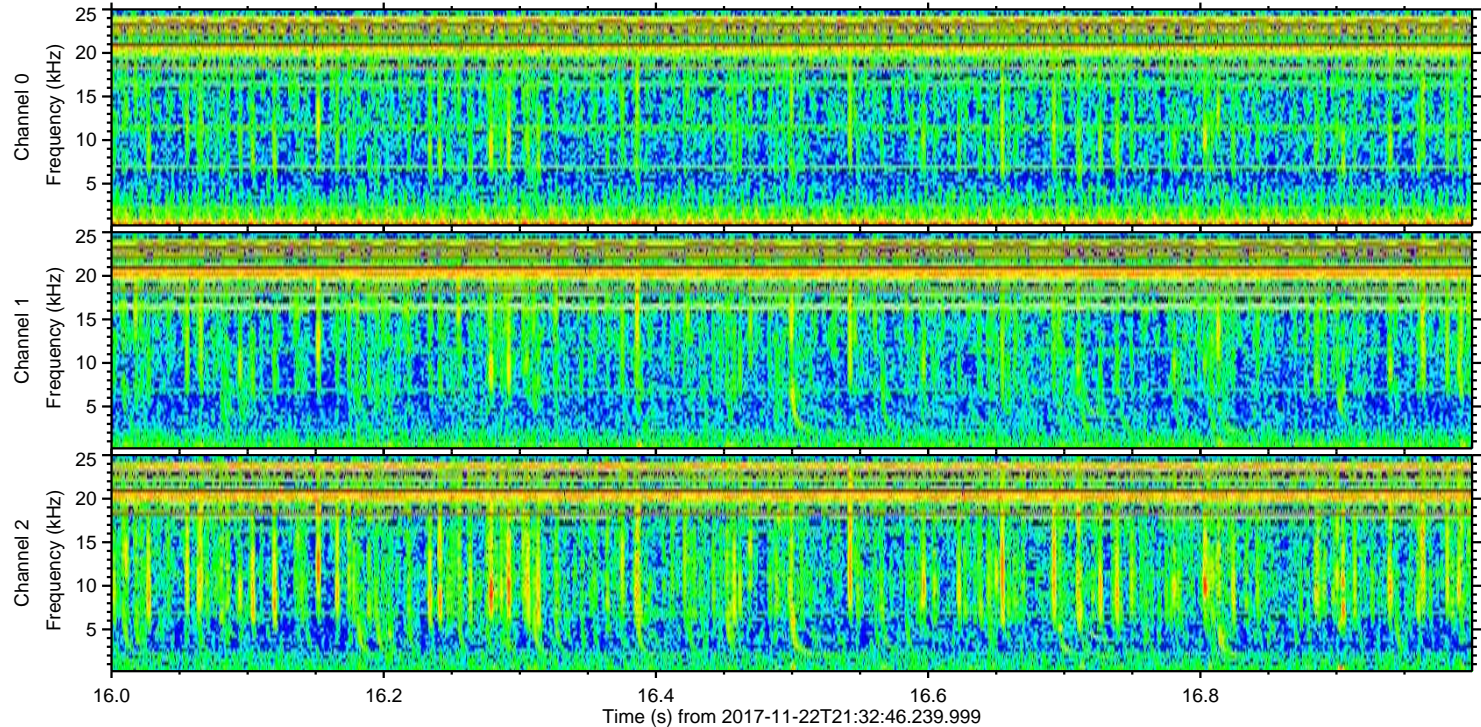
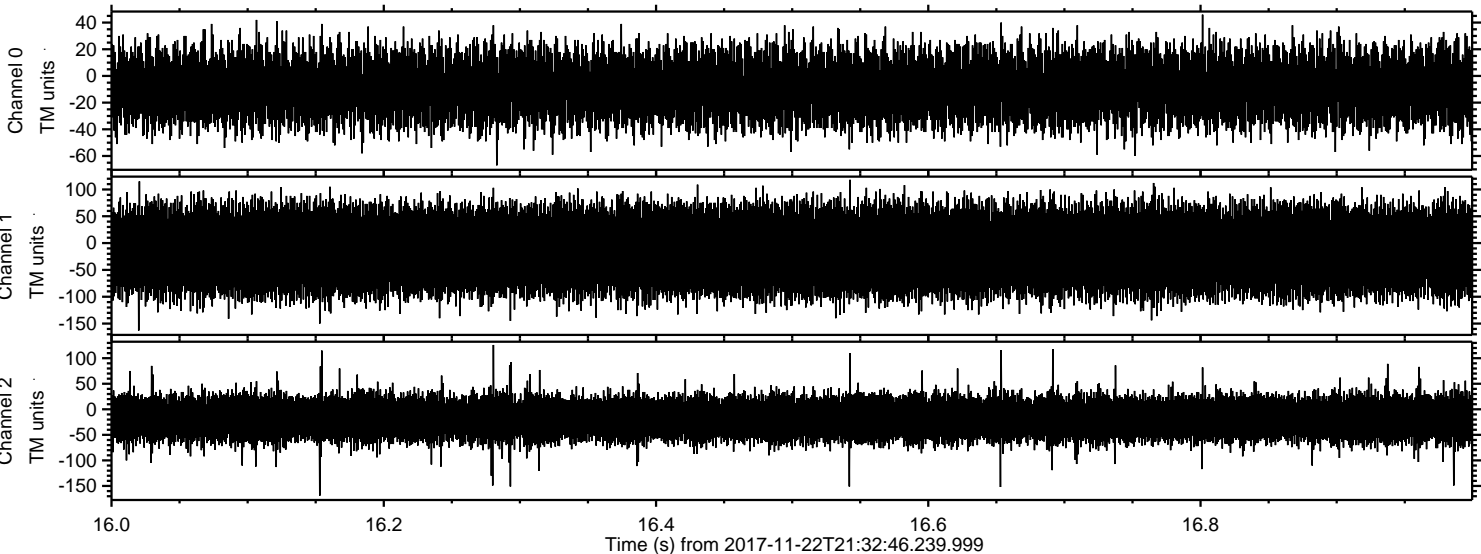

Channel 0
mn: -67
mx: 46
 μ : -8.8
 σ : 14.6

Channel 1
mn: -163
mx: 118
 μ : -14.4
 σ : 40.4

Channel 2
mn: -169
mx: 126
 μ : -18.5
 σ : 22.9