

ELMAVAN 3D WAVEFORMS (Measured data sampled at 50 kHz) 51000 packets of 144 samples from 2017-11-22T20:37:43.739.999.

Processed Wed Nov 22 21:45:33 2017 by ELM ver.2012-10-06 from 001__elm20171122_203742__dat00.bin

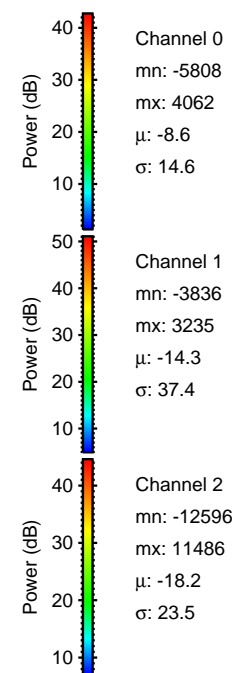

Processed Wed Nov 22 21:45:39 2017 by ELM ver.2012-10-06 from 001__elm20171122_203742__dat00.bin

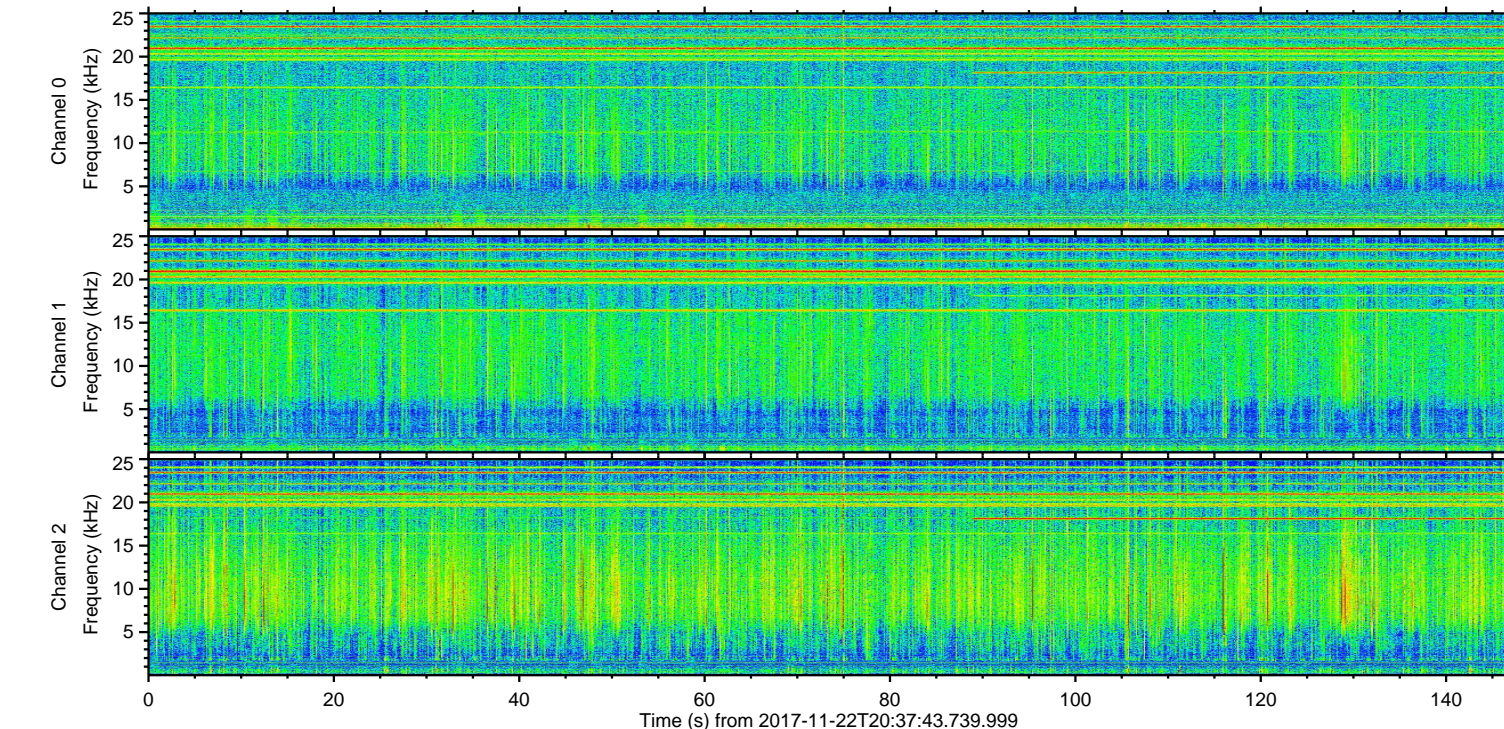
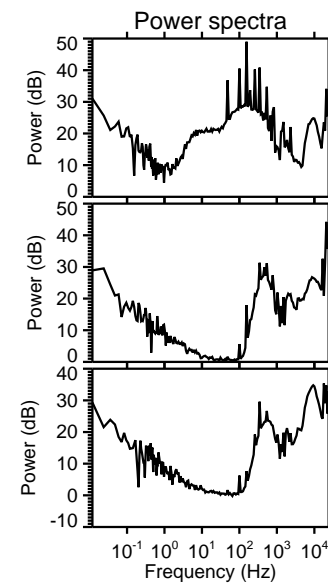
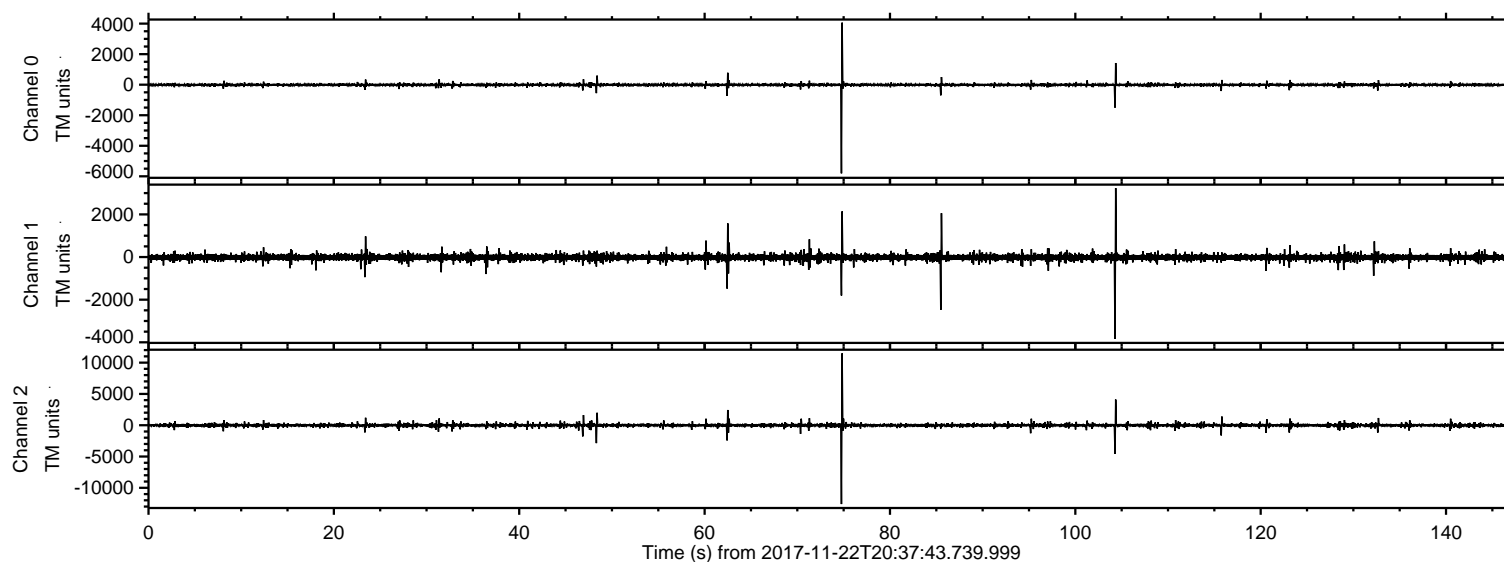
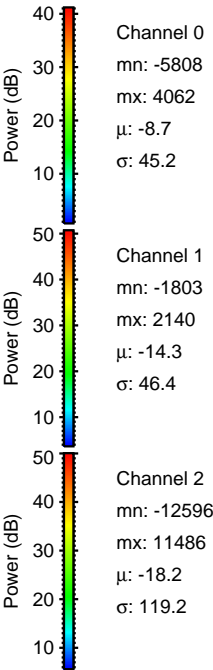
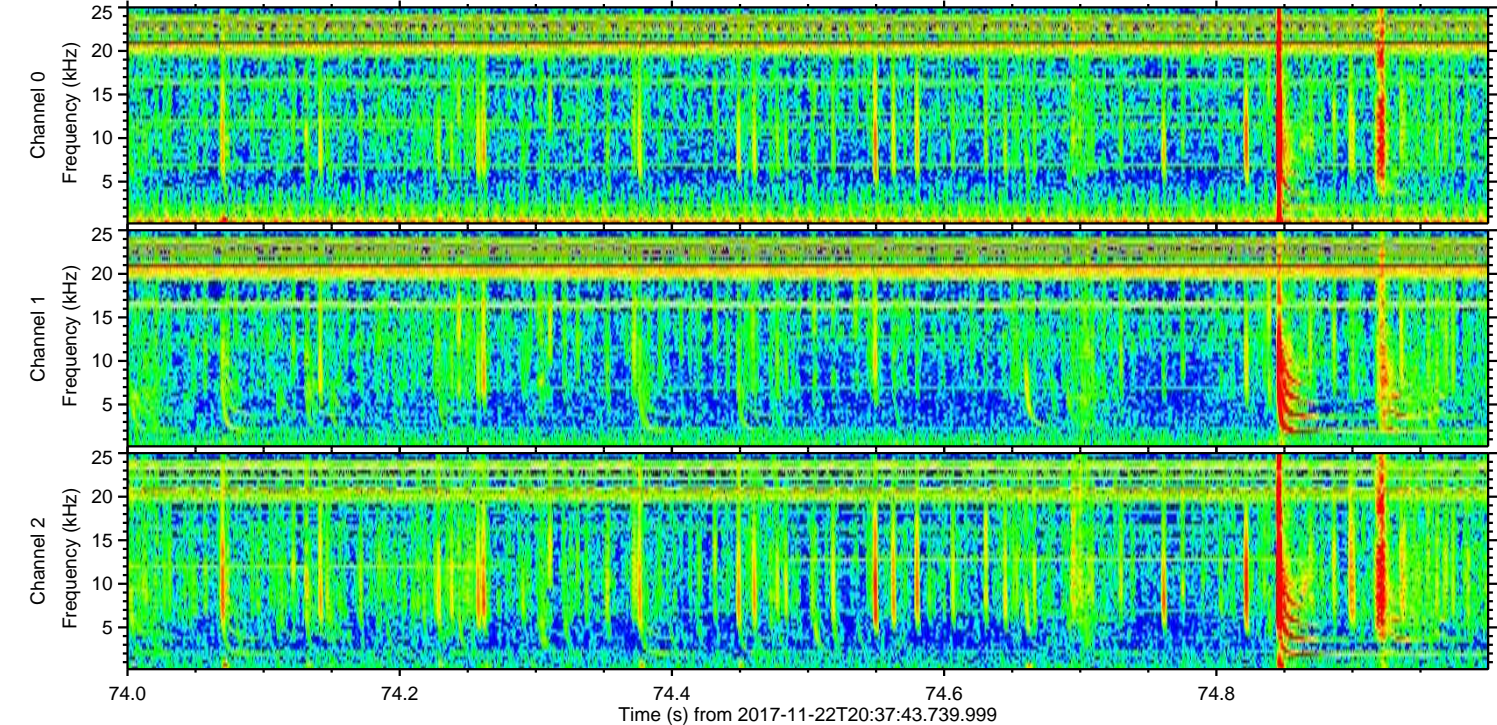
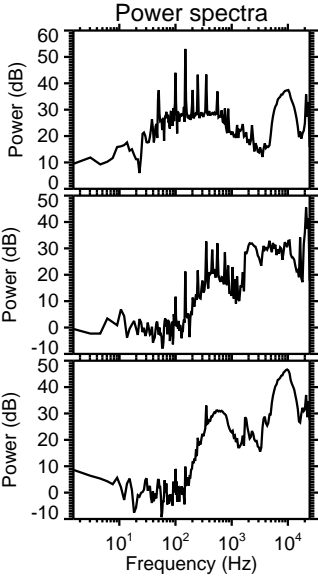
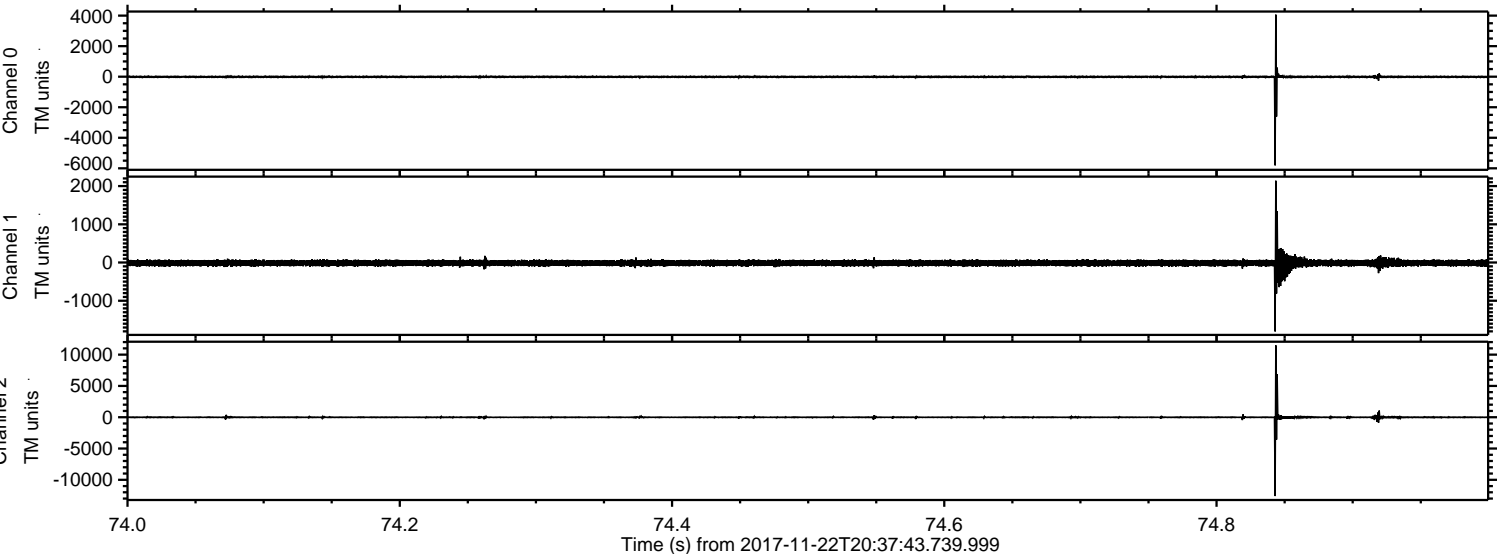

ELMAVAN 3D WAVEFORMS (Measured data sampled at 50 kHz) 51000 packets of 144 samples from 2017-11-22T20:37:43.739.999. Part 105/147

Processed Wed Nov 22 21:45:39 2017 by ELM ver.2012-10-06 from 001__elm20171122_203742__dat00.bin

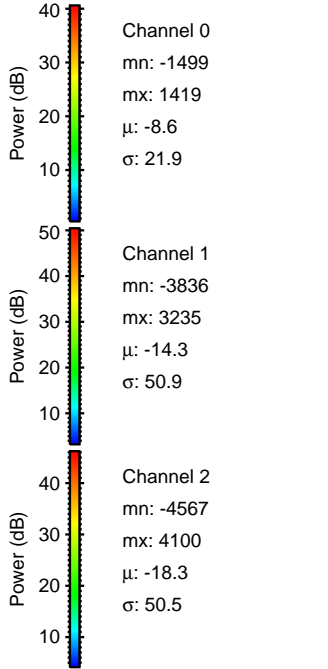
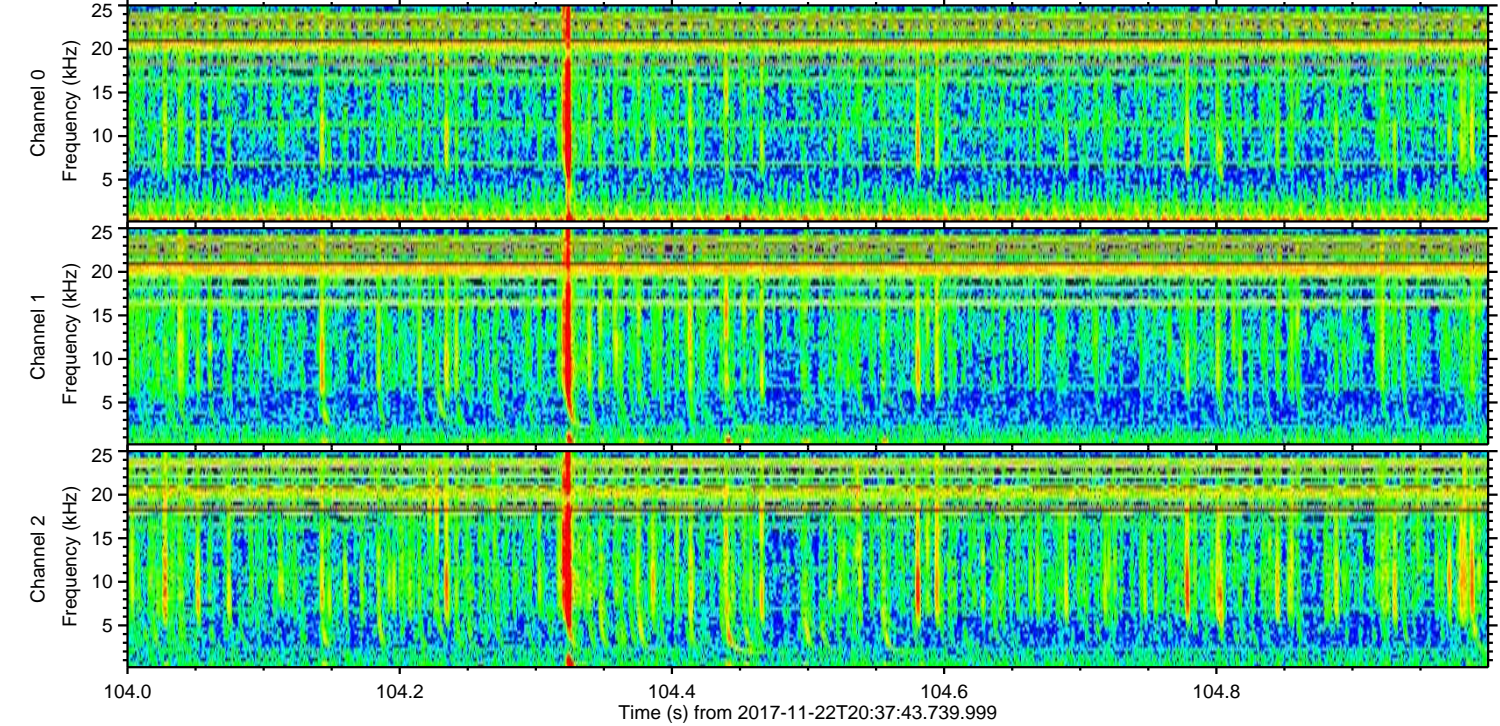
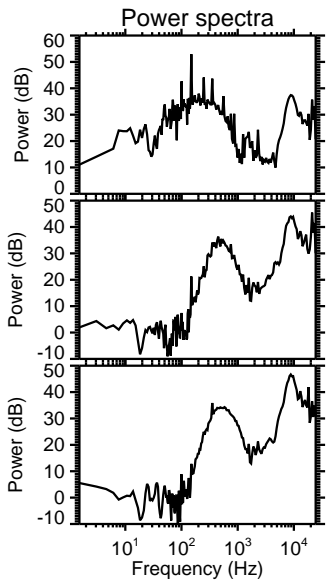
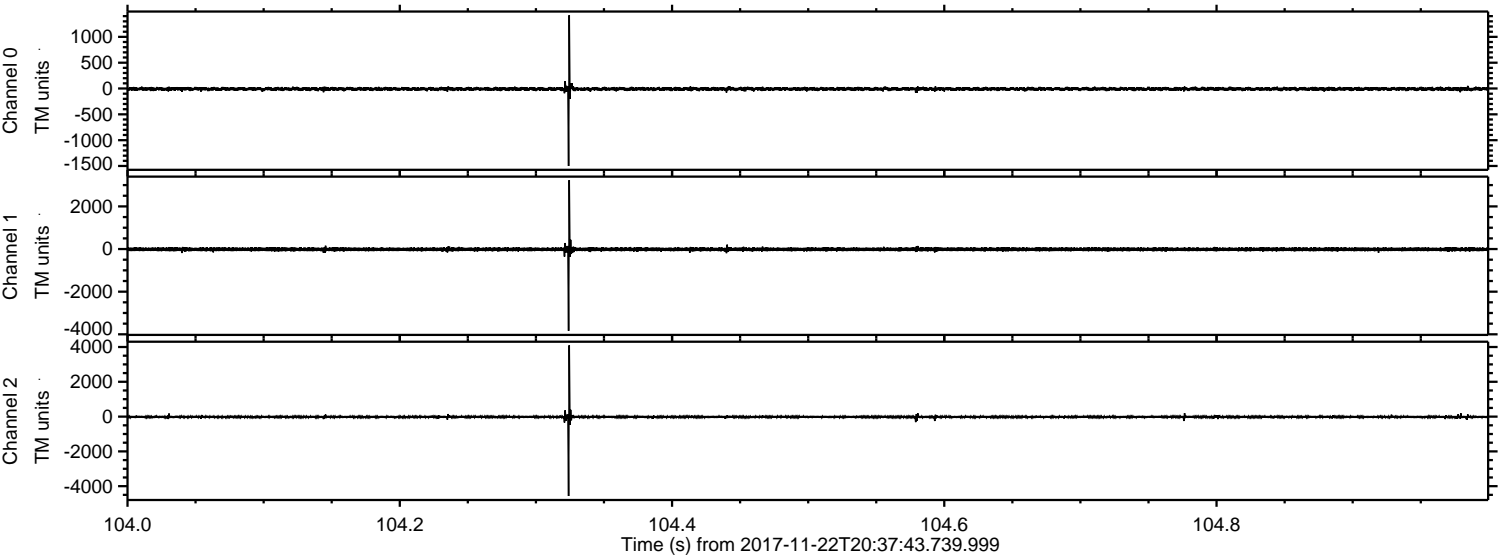

Processed Wed Nov 22 21:45:40 2017 by ELM ver.2012-10-06 from 001__elm20171122_203742__dat00.bin

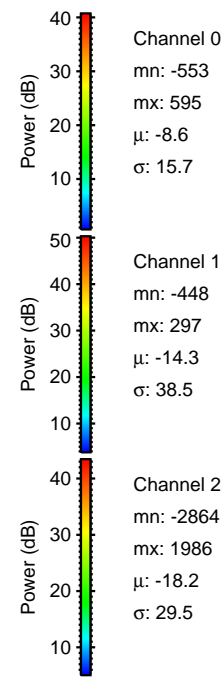
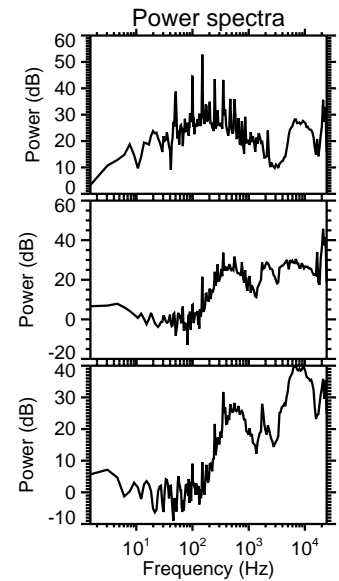
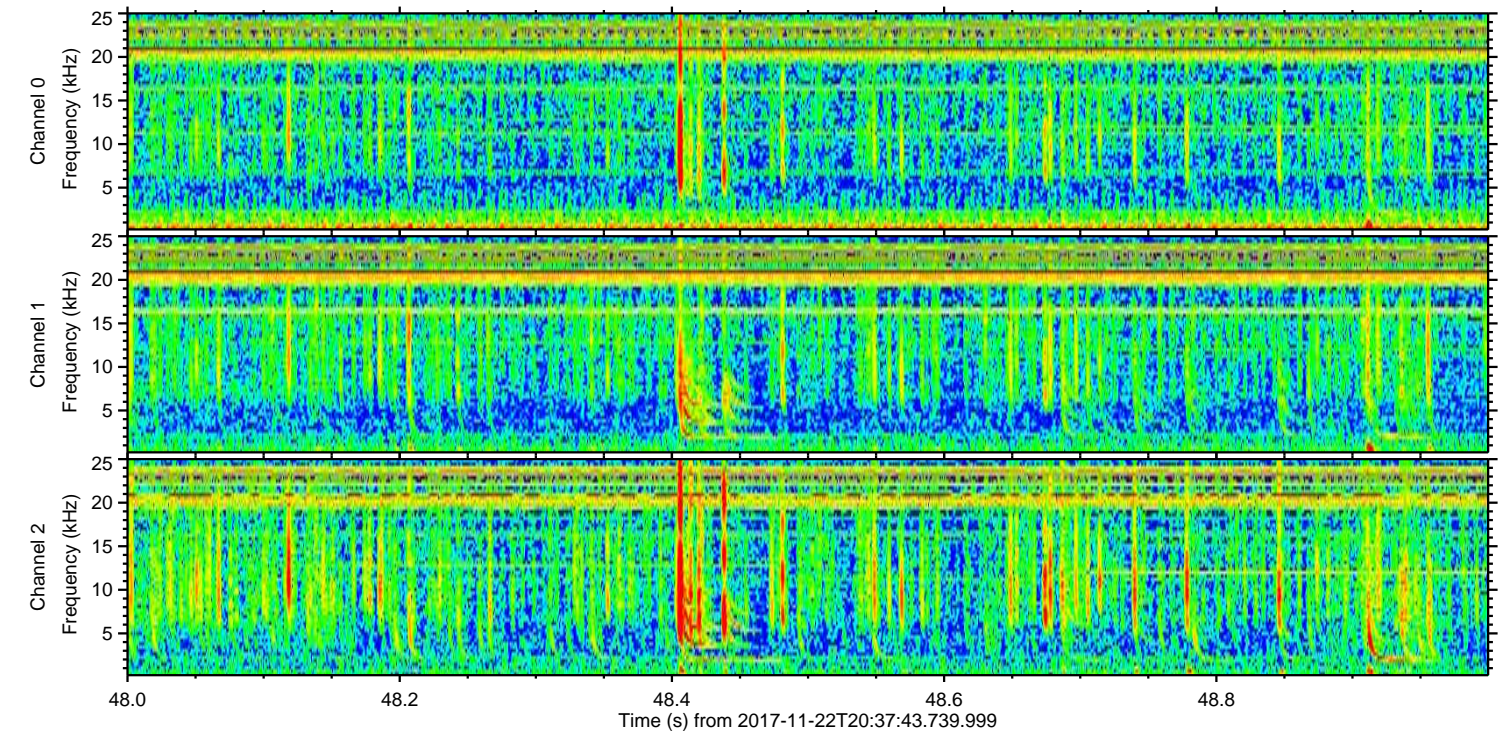
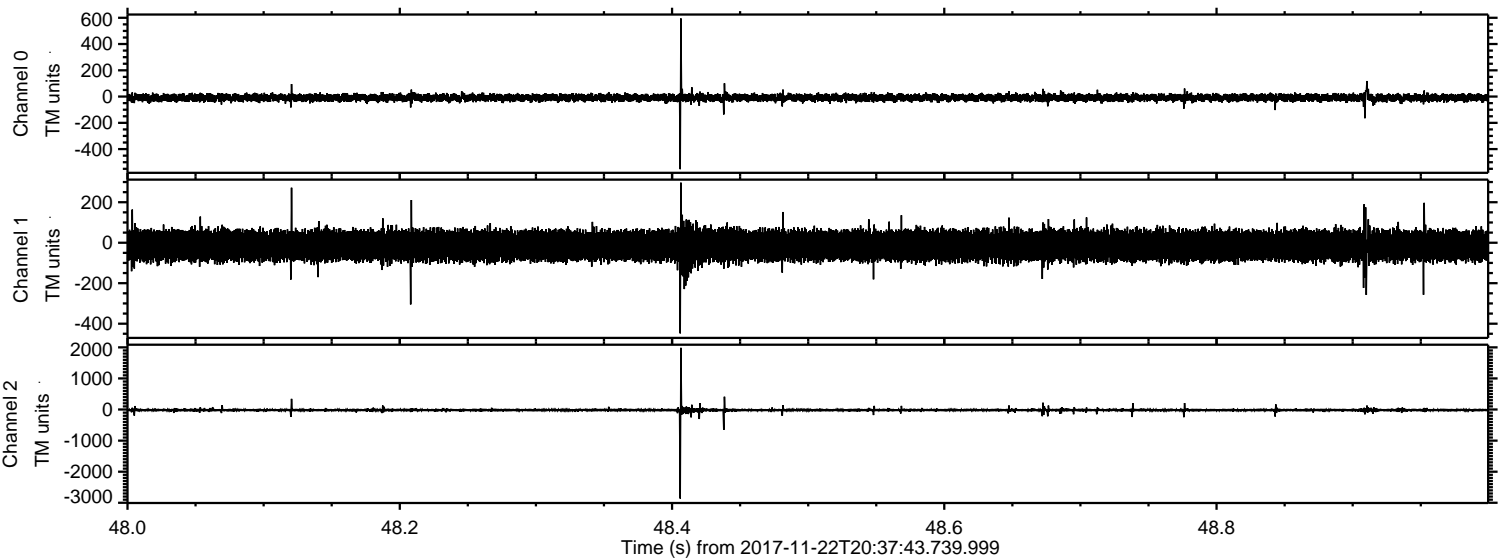

Processed Wed Nov 22 21:45:40 2017 by ELM ver.2012-10-06 from 001__elm20171122_203742__dat00.bin

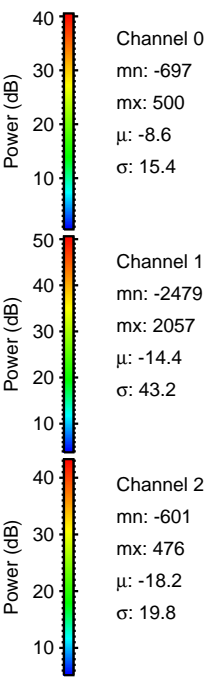
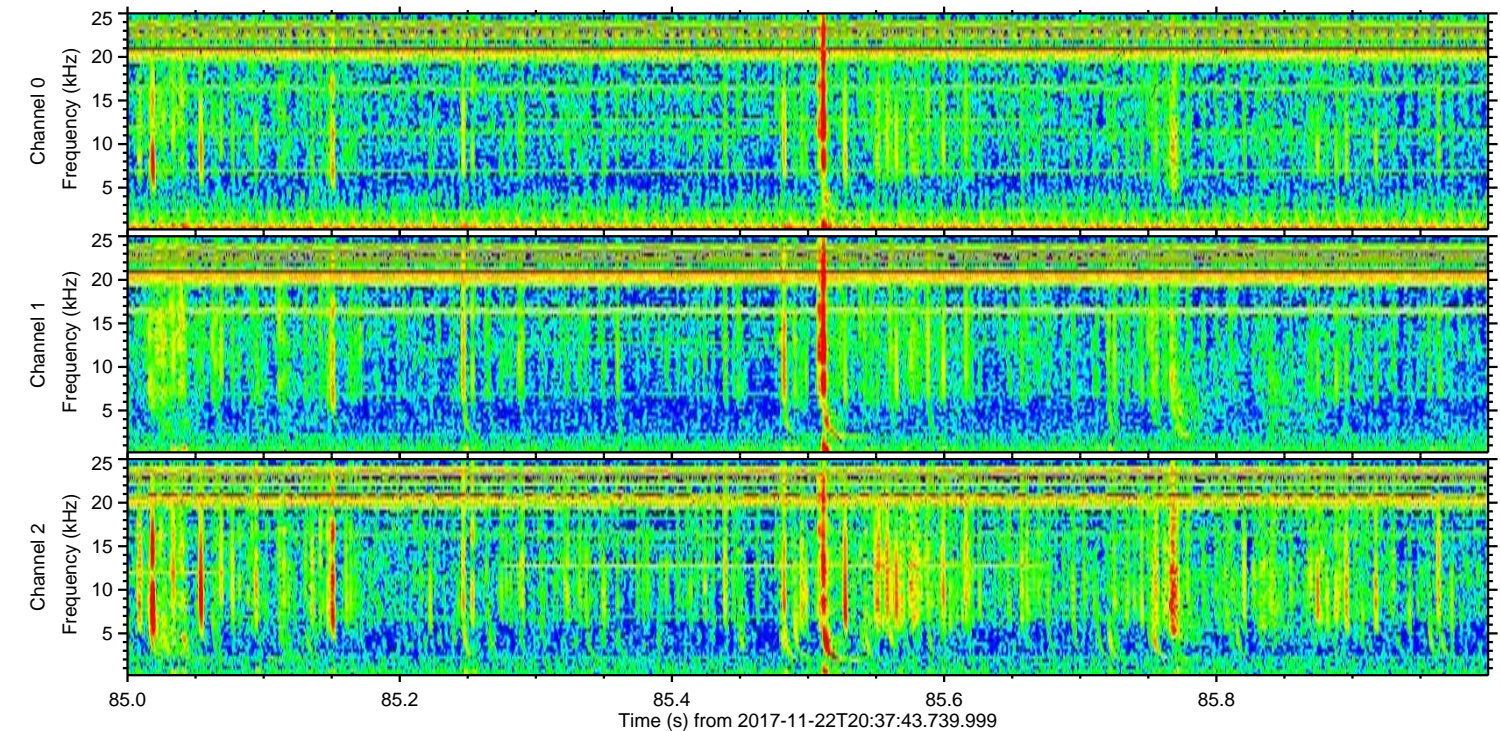
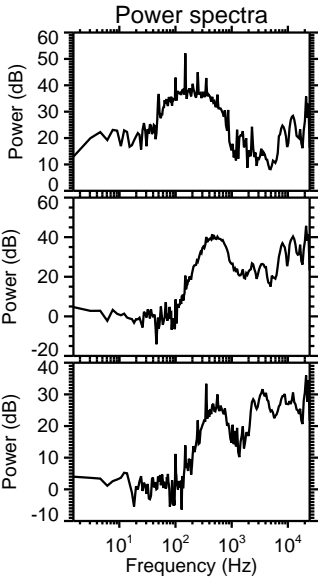
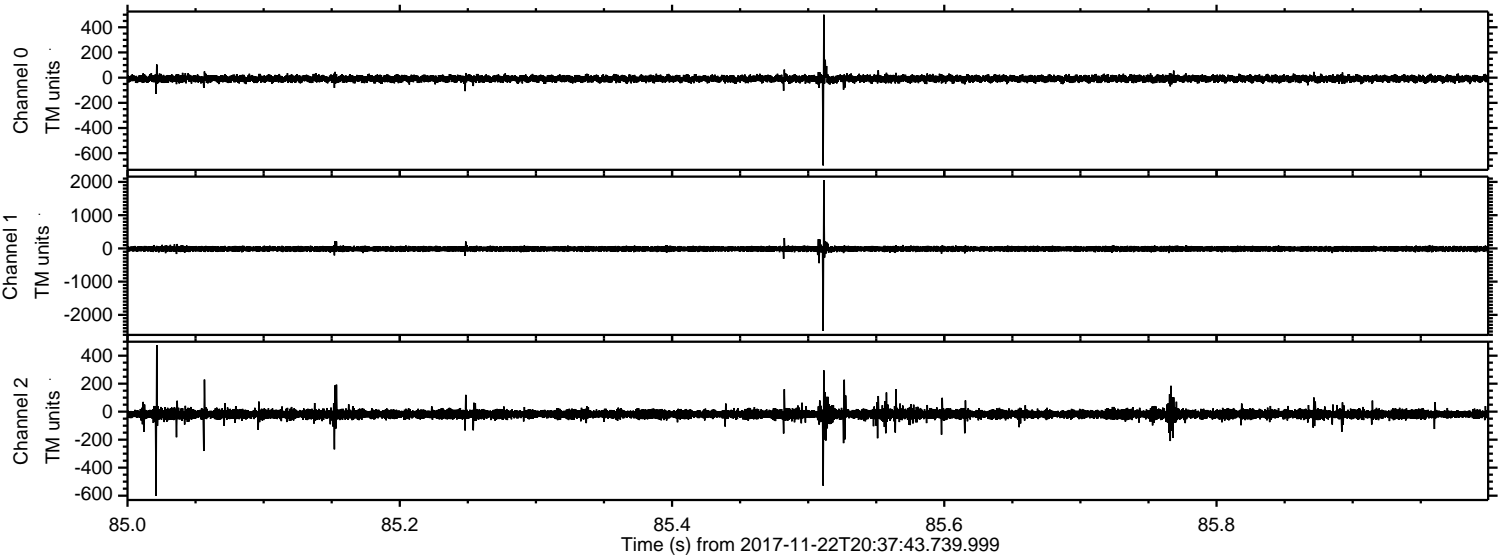

Processed Wed Nov 22 21:45:41 2017 by ELM ver.2012-10-06 from 001__elm20171122_203742__dat00.bin

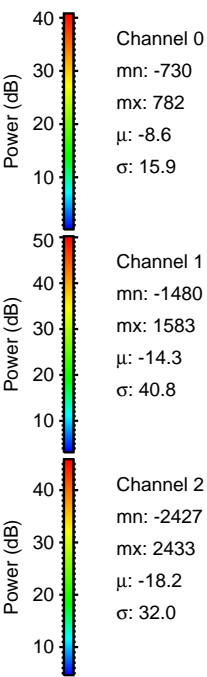
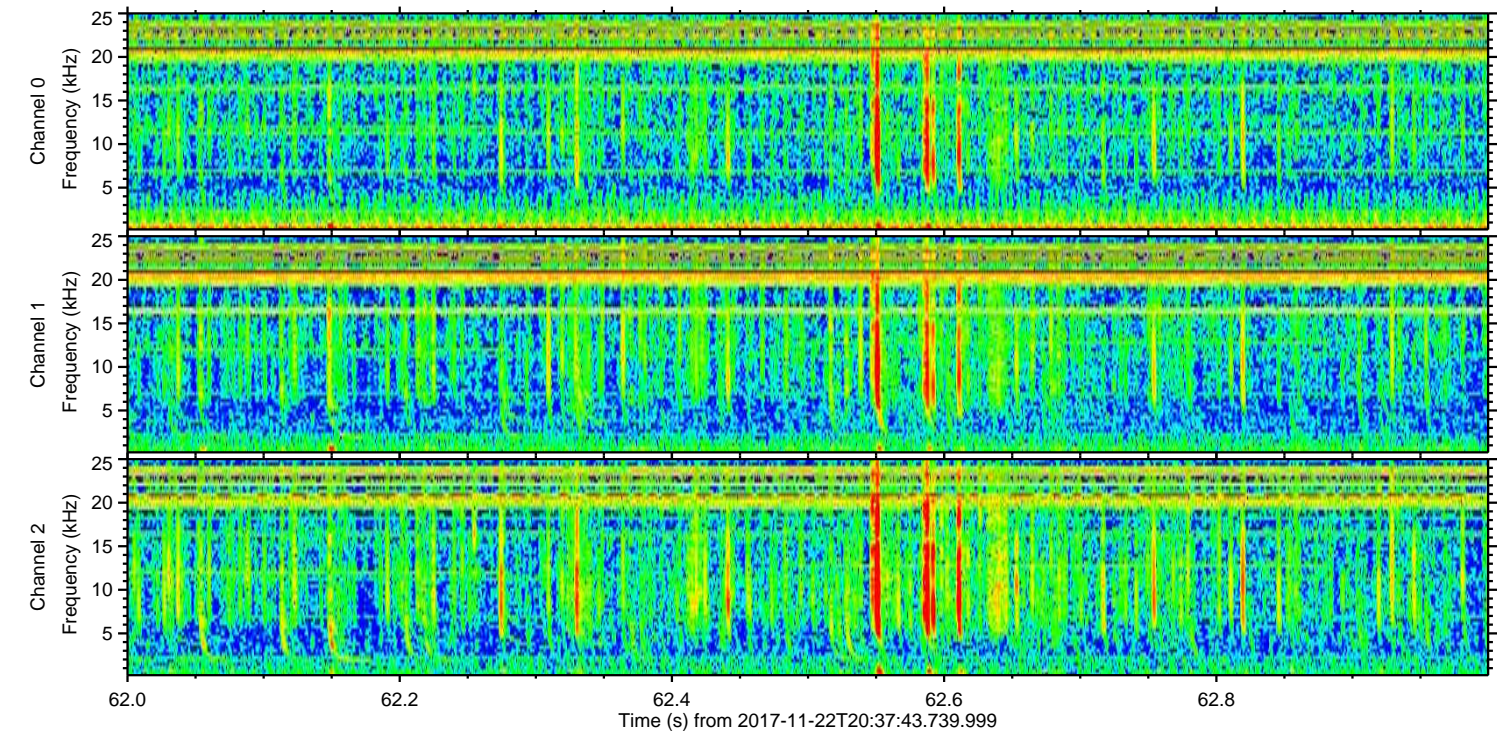
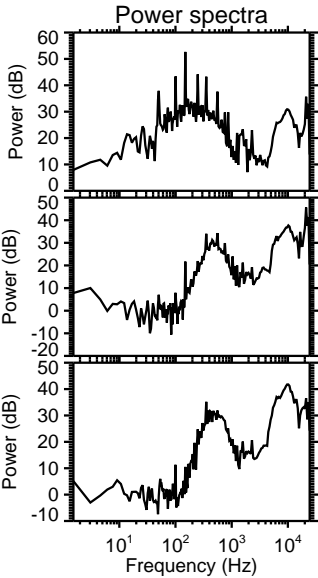
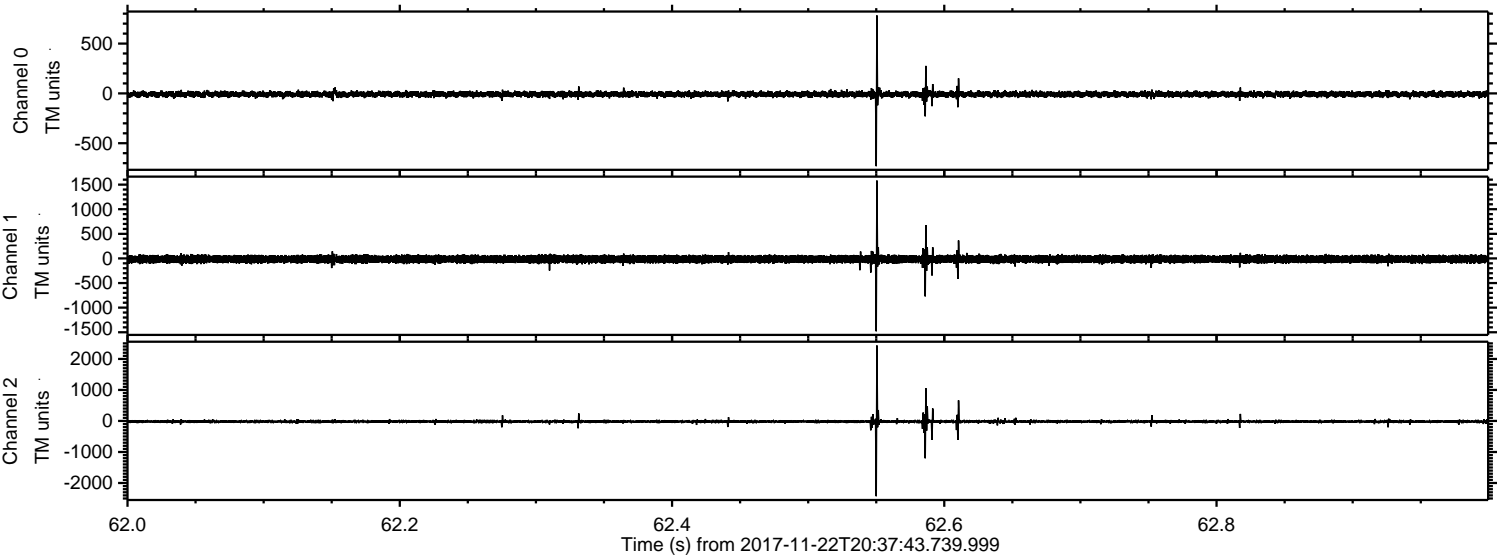

Processed Wed Nov 22 21:45:42 2017 by ELM ver.2012-10-06 from 001__elm20171122_203742__dat00.bin

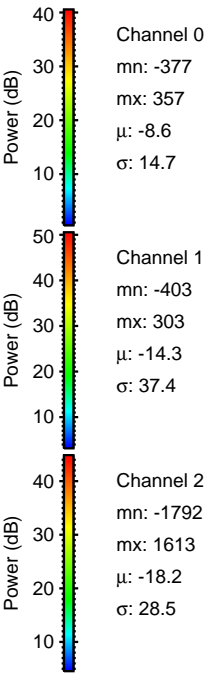
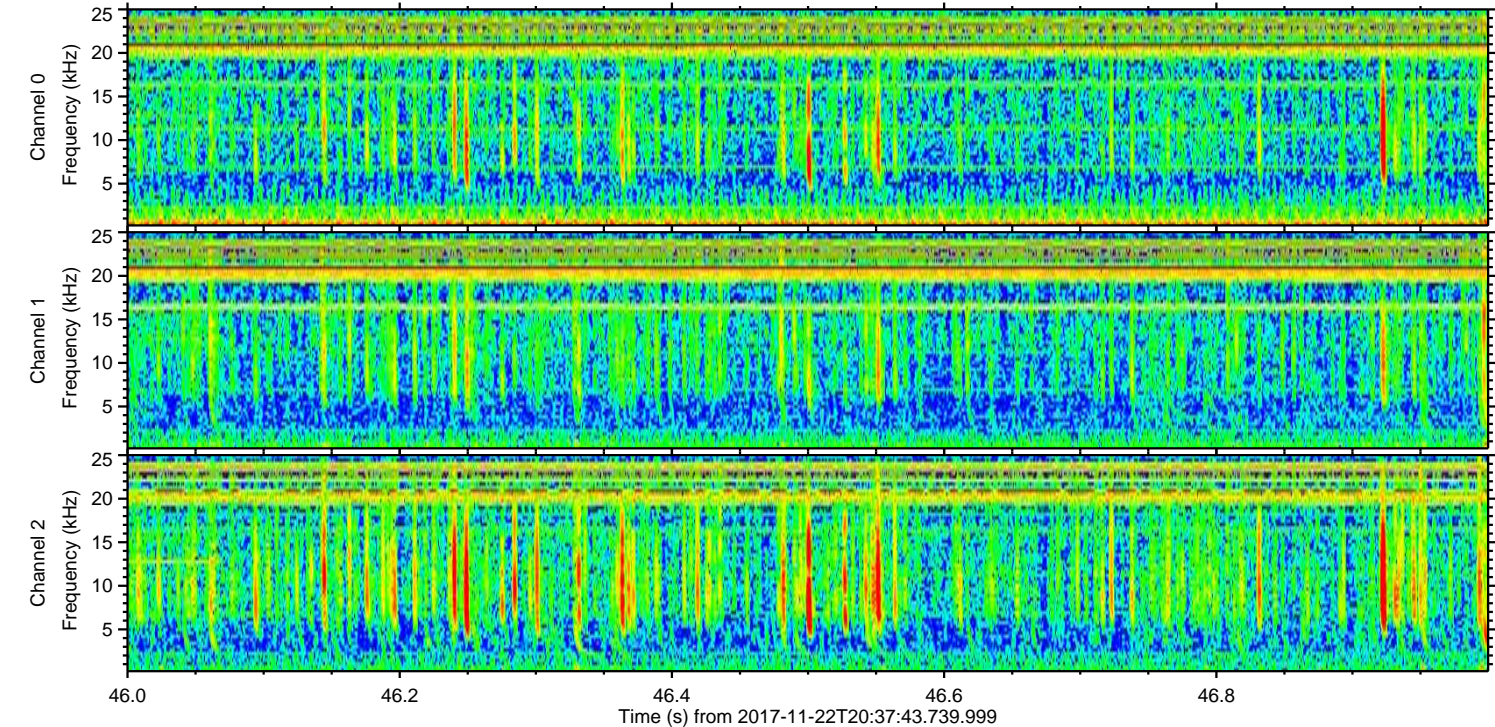
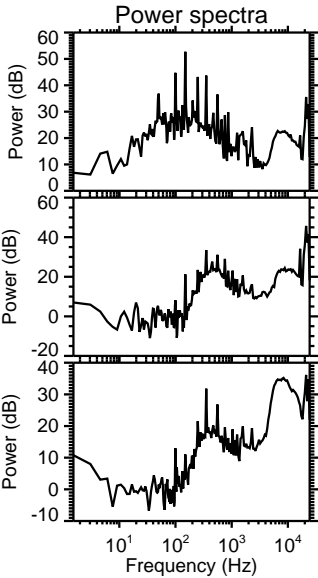
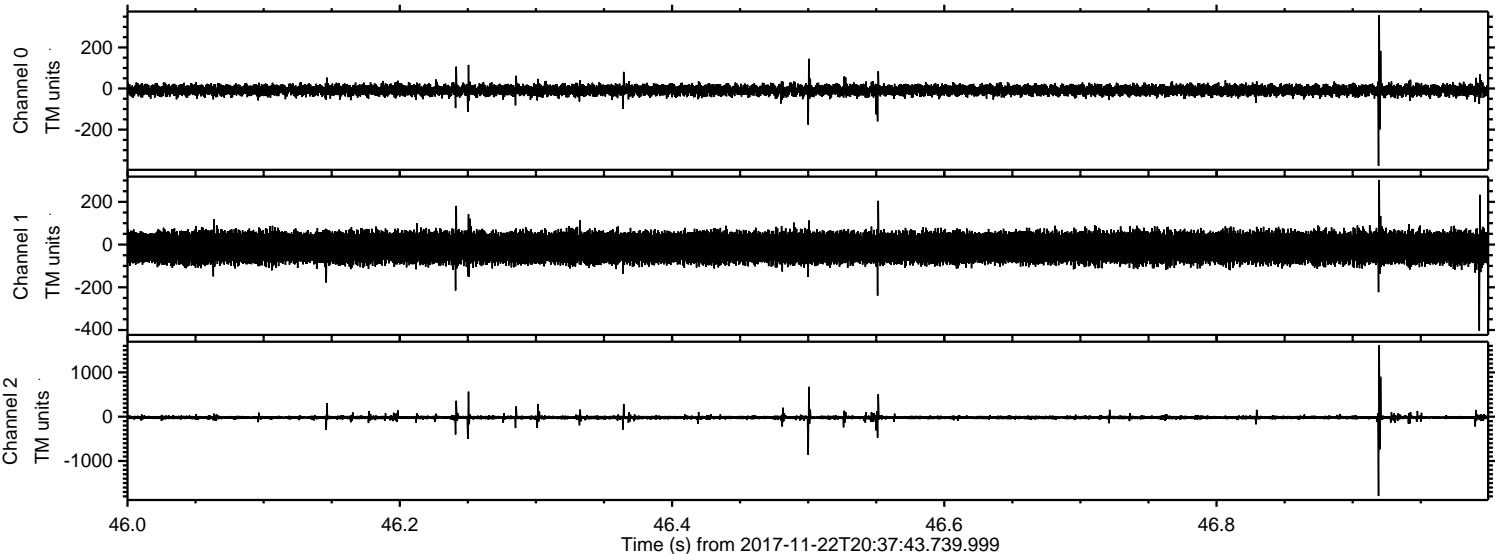

ELMAVAN 3D WAVEFORMS (Measured data sampled at 50 kHz) 51000 packets of 144 samples from 2017-11-22T20:37:43.739.999. Part 116/147

Processed Wed Nov 22 21:45:42 2017 by ELM ver.2012-10-06 from 001__elm20171122_203742__dat00.bin

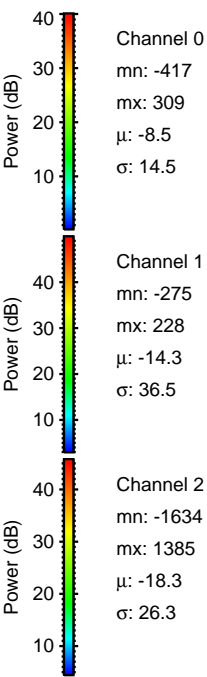
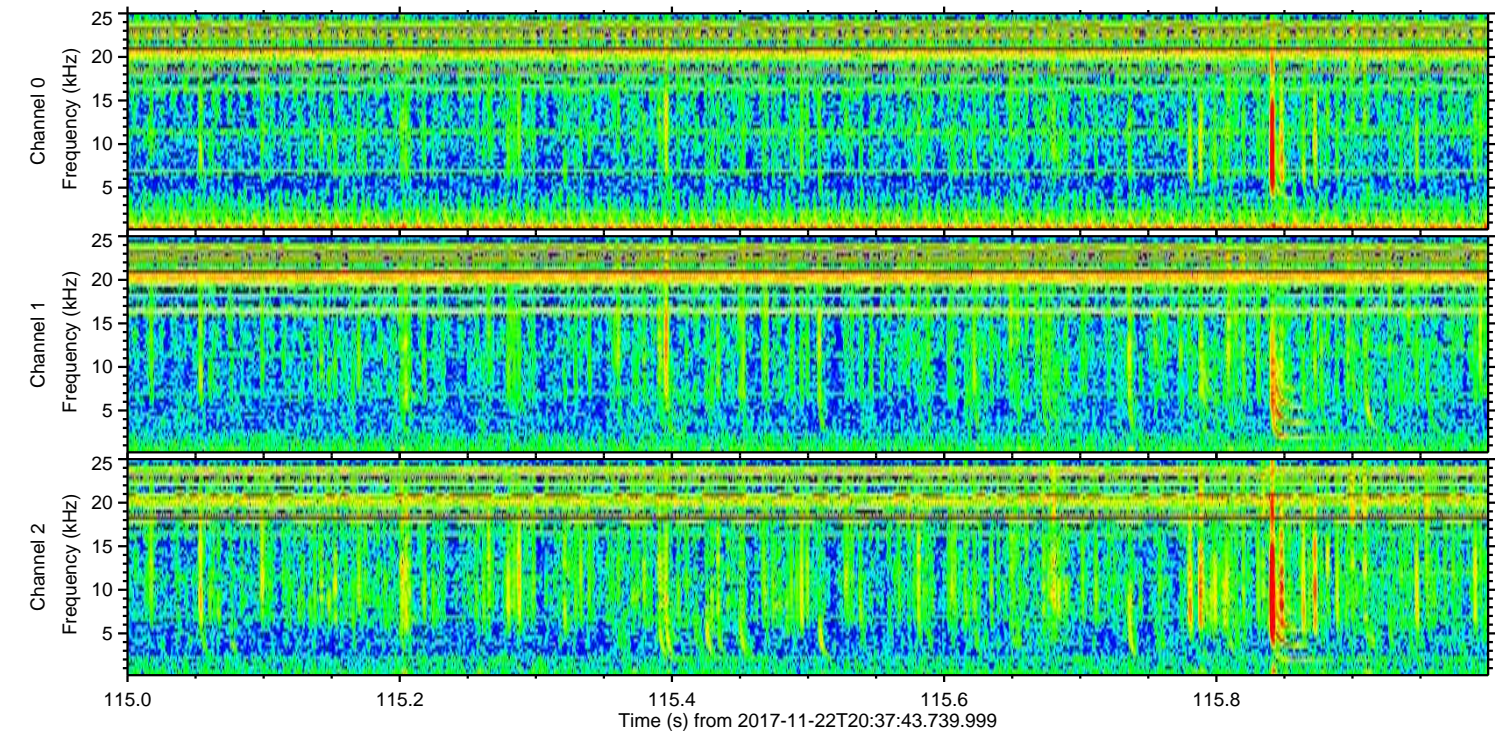
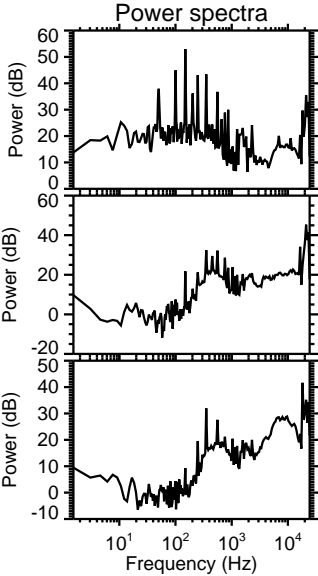
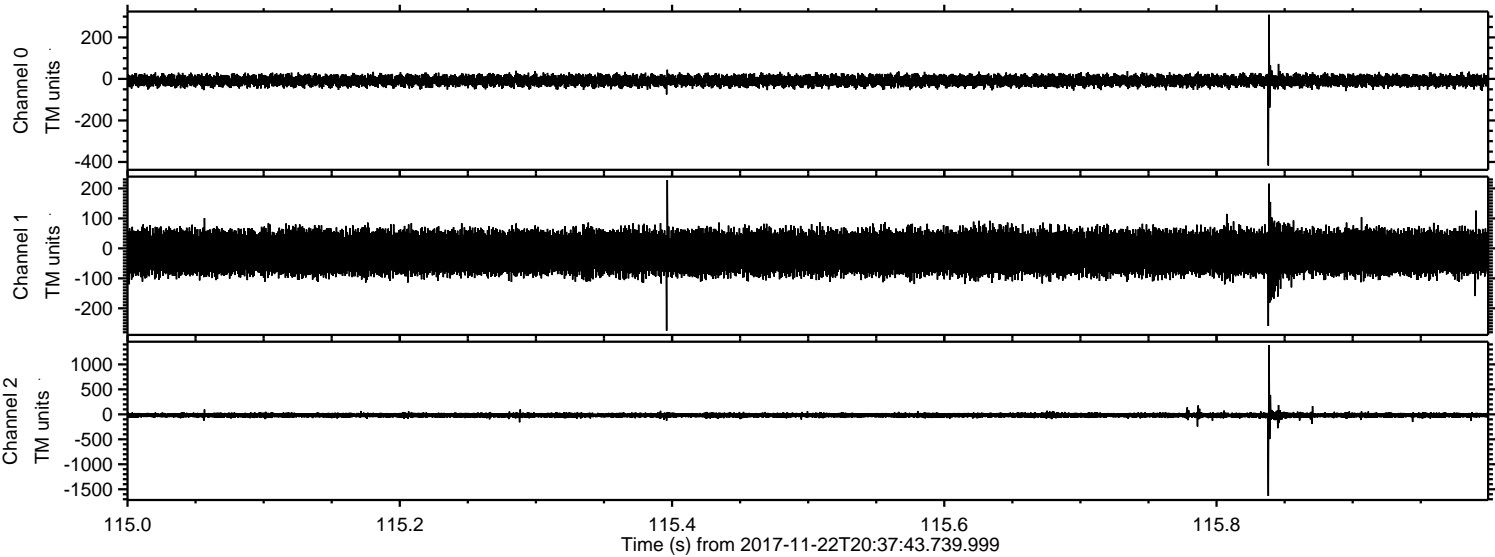

Processed Wed Nov 22 21:45:43 2017 by ELM ver.2012-10-06 from 001__elm20171122_203742__dat00.bin

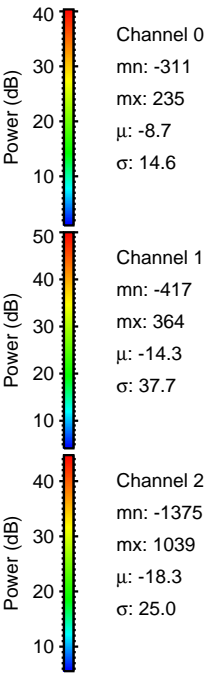
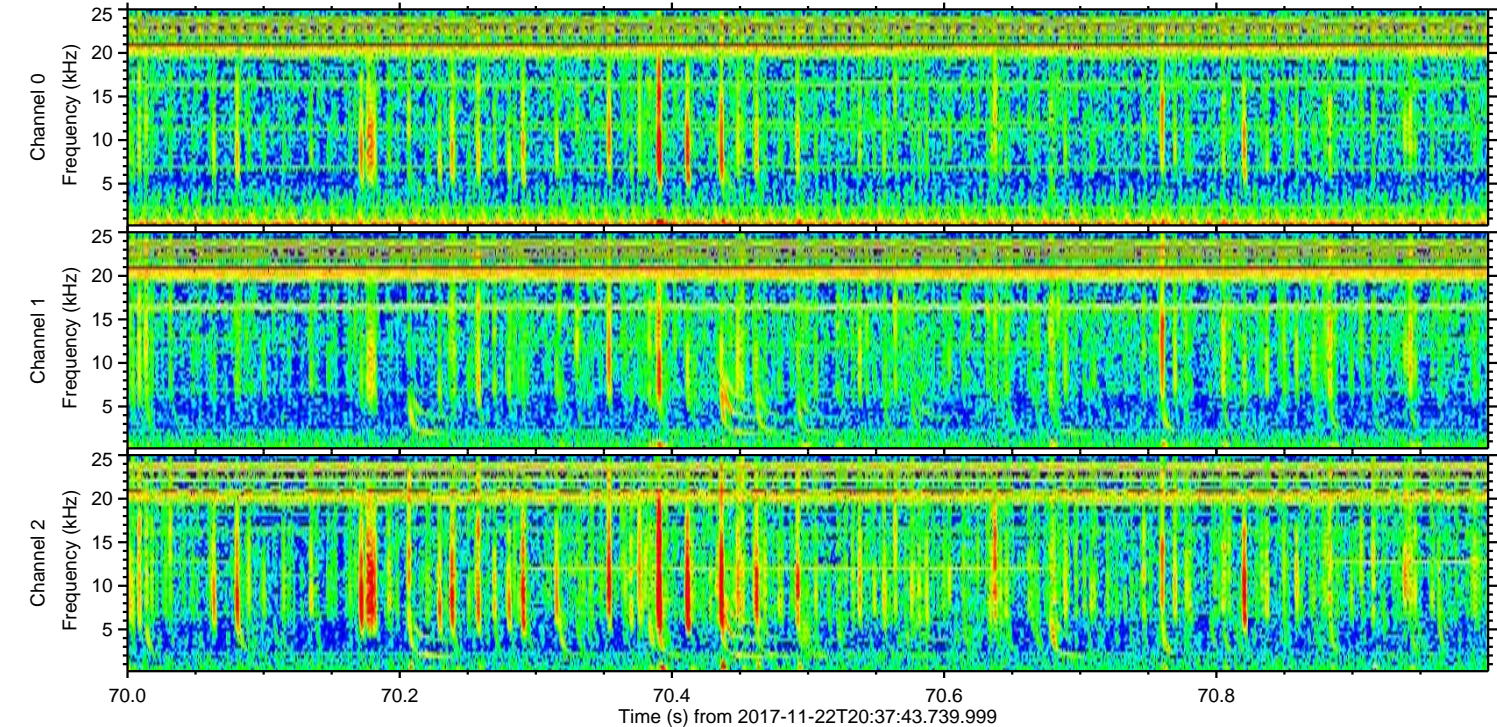
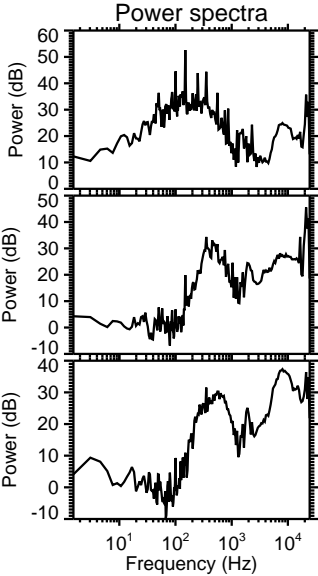
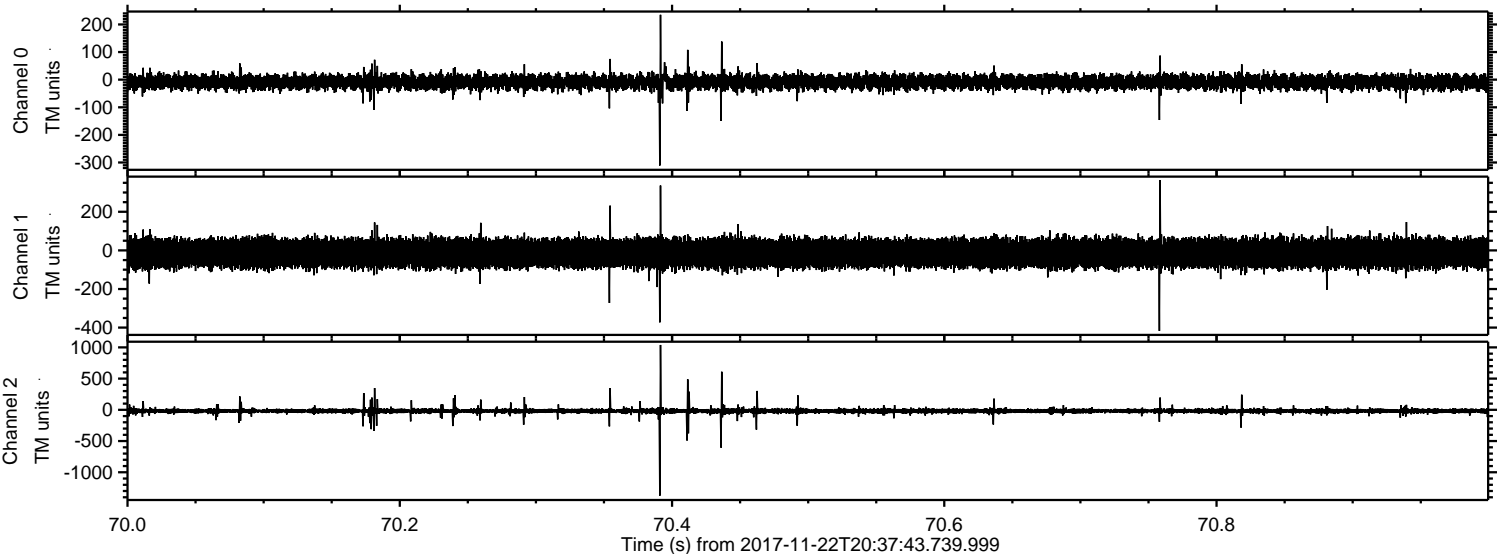

Processed Wed Nov 22 21:45:44 2017 by ELM ver.2012-10-06 from 001__elm20171122_203742__dat00.bin

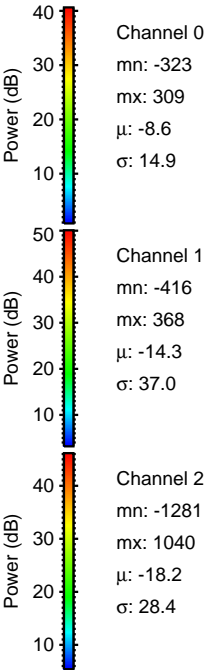
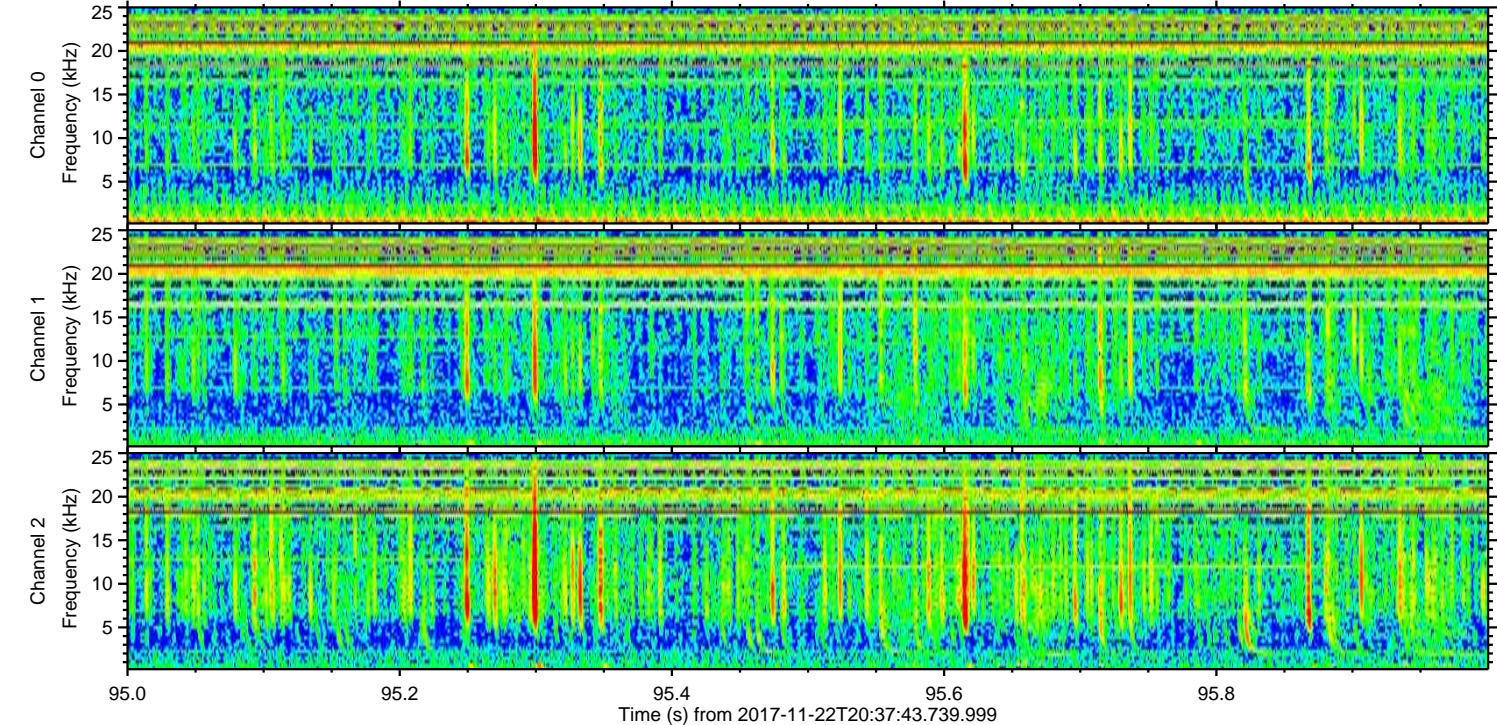
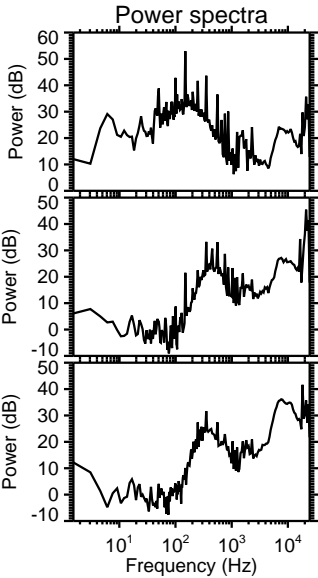
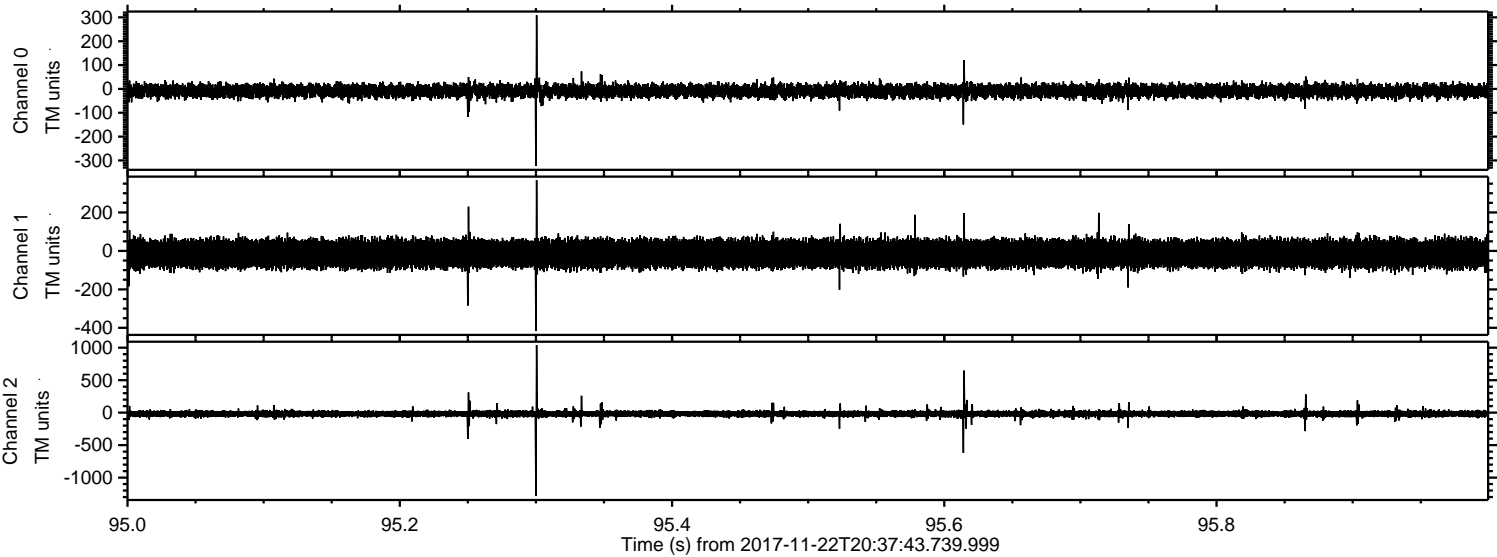

Channel 0
mn: -323
mx: 309
 μ : -8.6
 σ : 14.9

Channel 1
mn: -416
mx: 368
 μ : -14.3
 σ : 37.0

Channel 2
mn: -1281
mx: 1040
 μ : -18.2
 σ : 28.4

