

ELMAVAN 3D WAVEFORMS (Measured data sampled at 50 kHz) 51000 packets of 144 samples from 2017-11-22T00:36:49.160.000.

Processed Wed Nov 22 01:44:17 2017 by ELM ver.2012-10-06 from 001__elm20171122_003648__dat00.bin

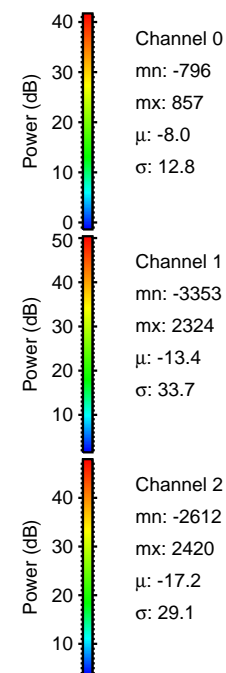
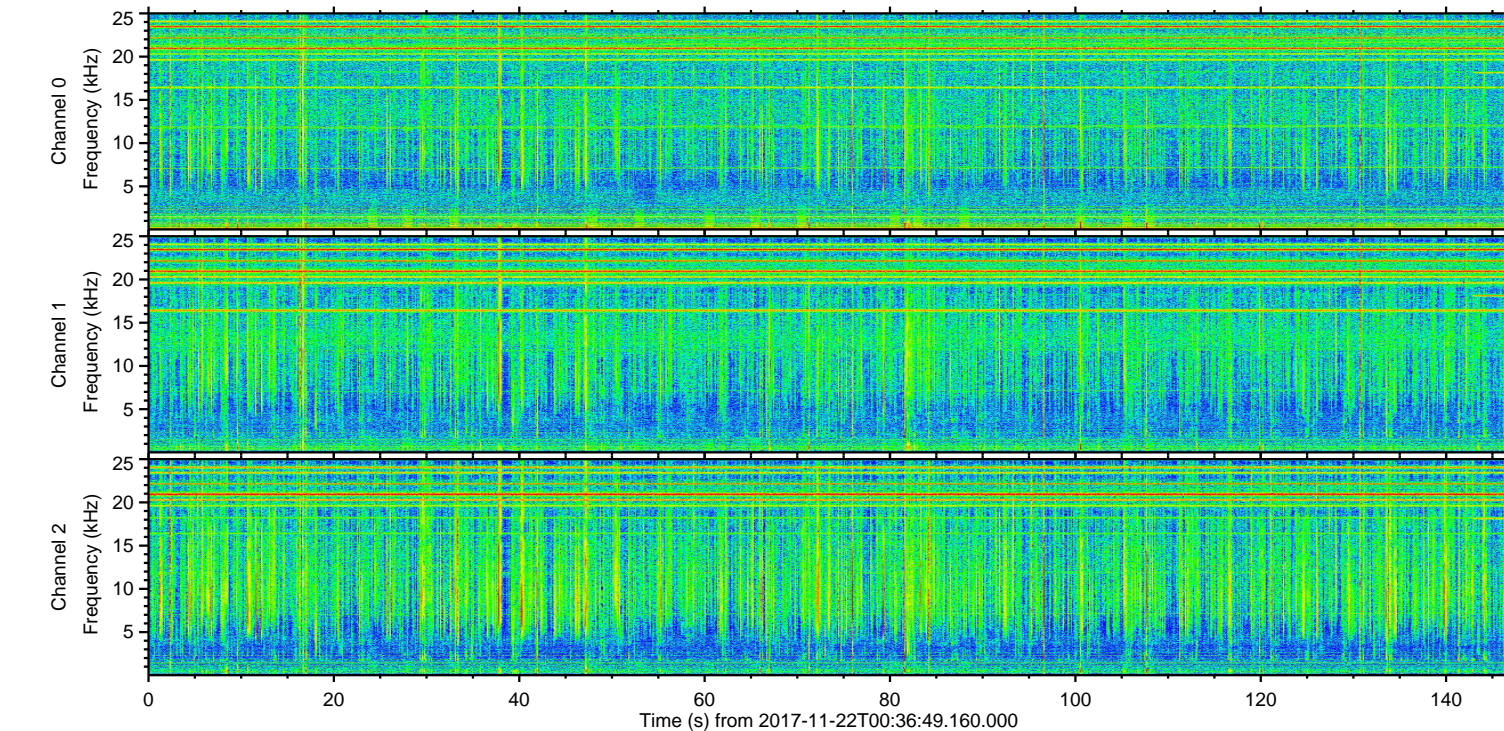
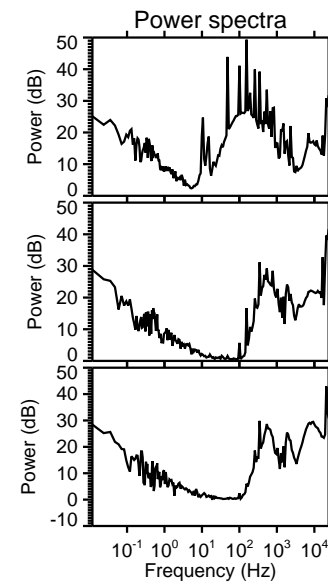
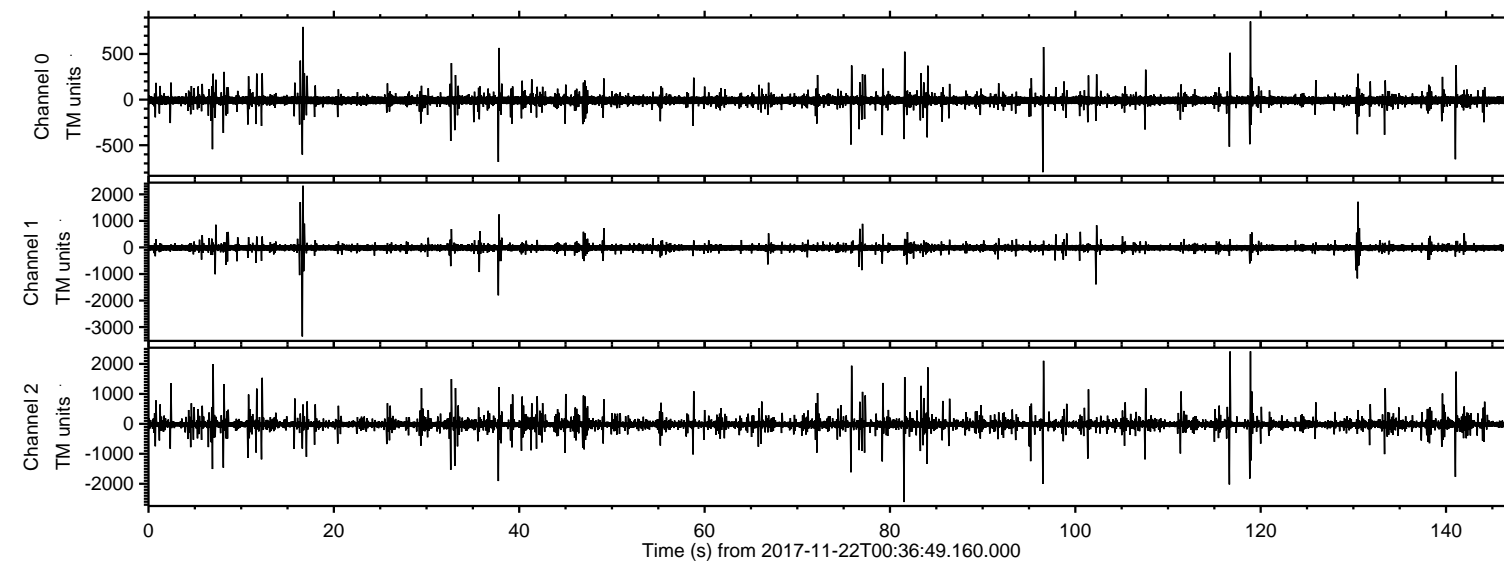

ELMAVAN 3D WAVEFORMS (Measured data sampled at 50 kHz) 51000 packets of 144 samples from 2017-11-22T00:36:49.160.000. Part 17/147

Processed Wed Nov 22 01:44:23 2017 by ELM ver.2012-10-06 from 001__elm20171122_003648__dat00.bin

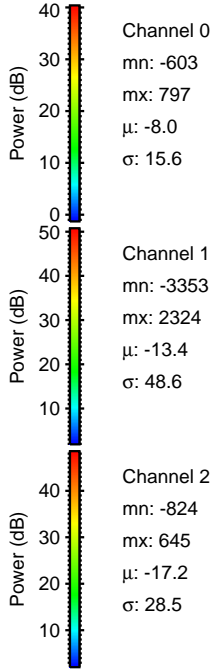
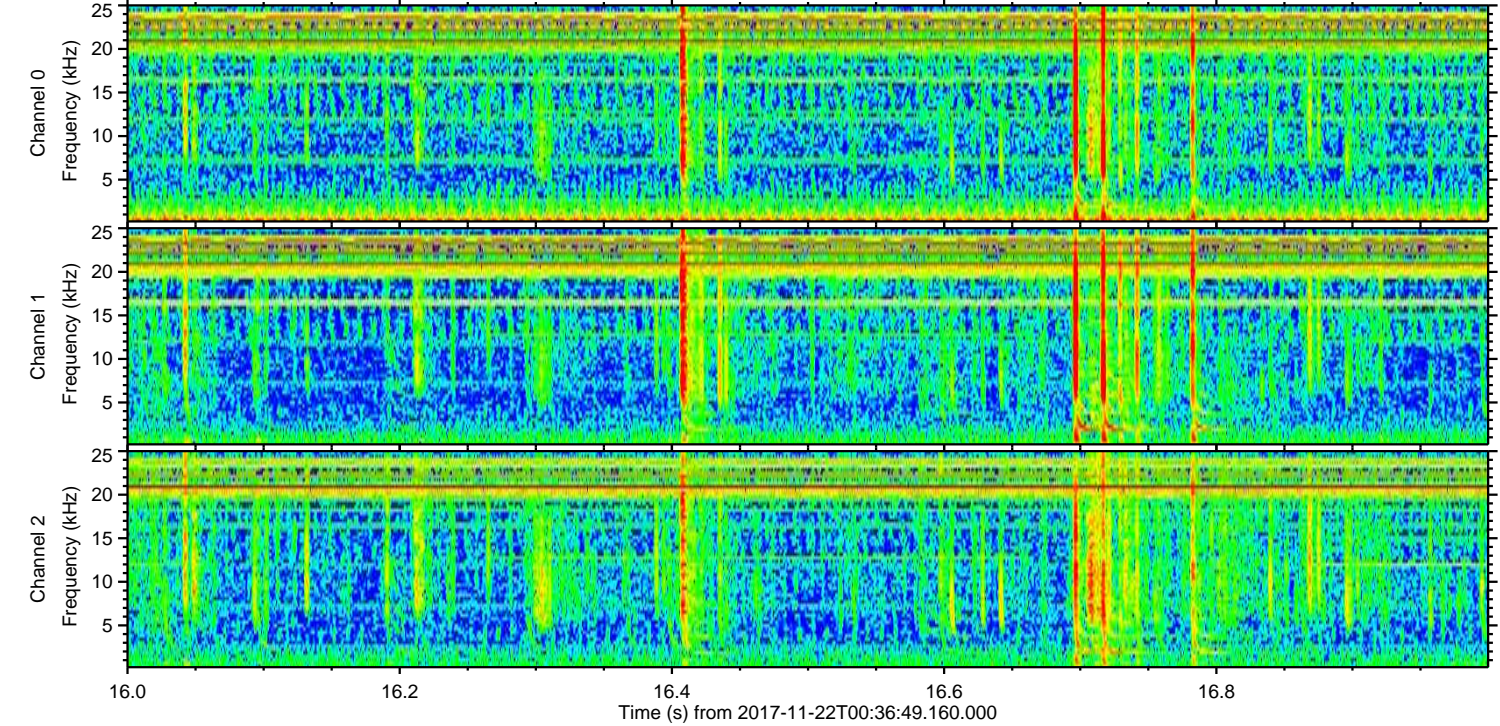
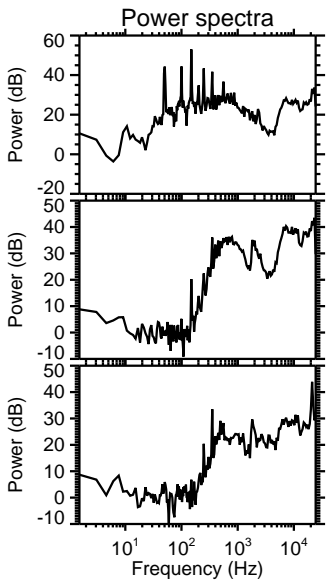
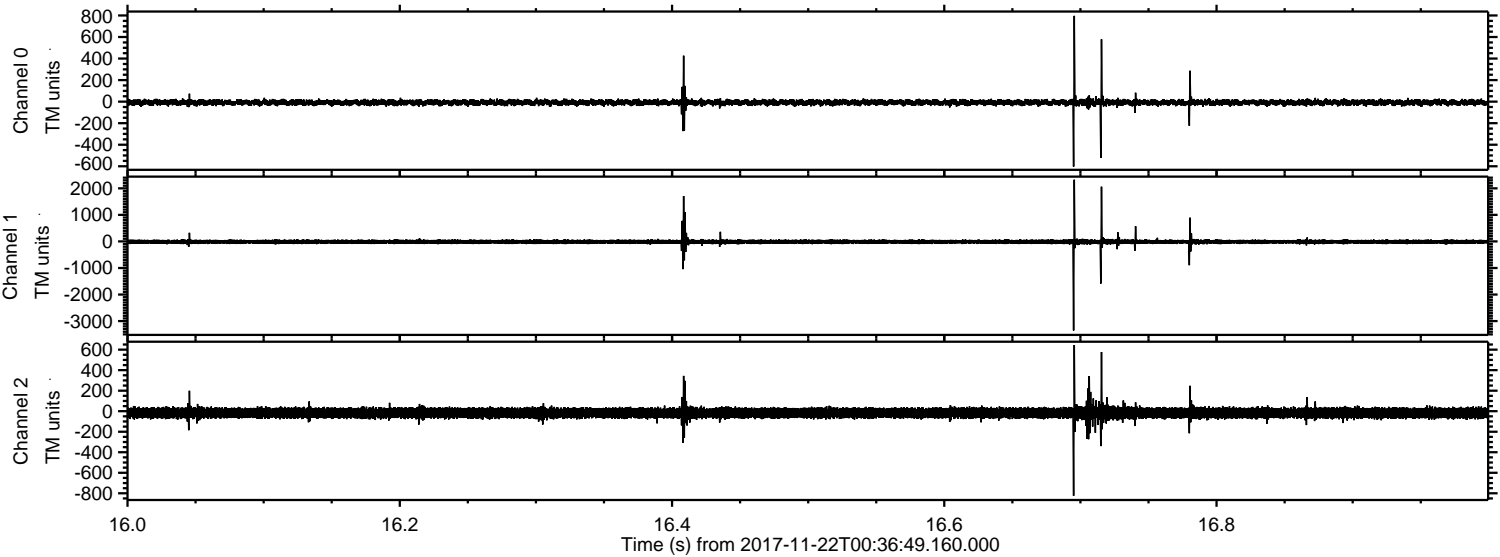

Processed Wed Nov 22 01:44:23 2017 by ELM ver.2012-10-06 from 001__elm20171122_003648__dat00.bin

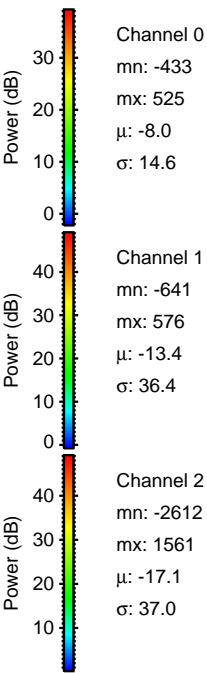
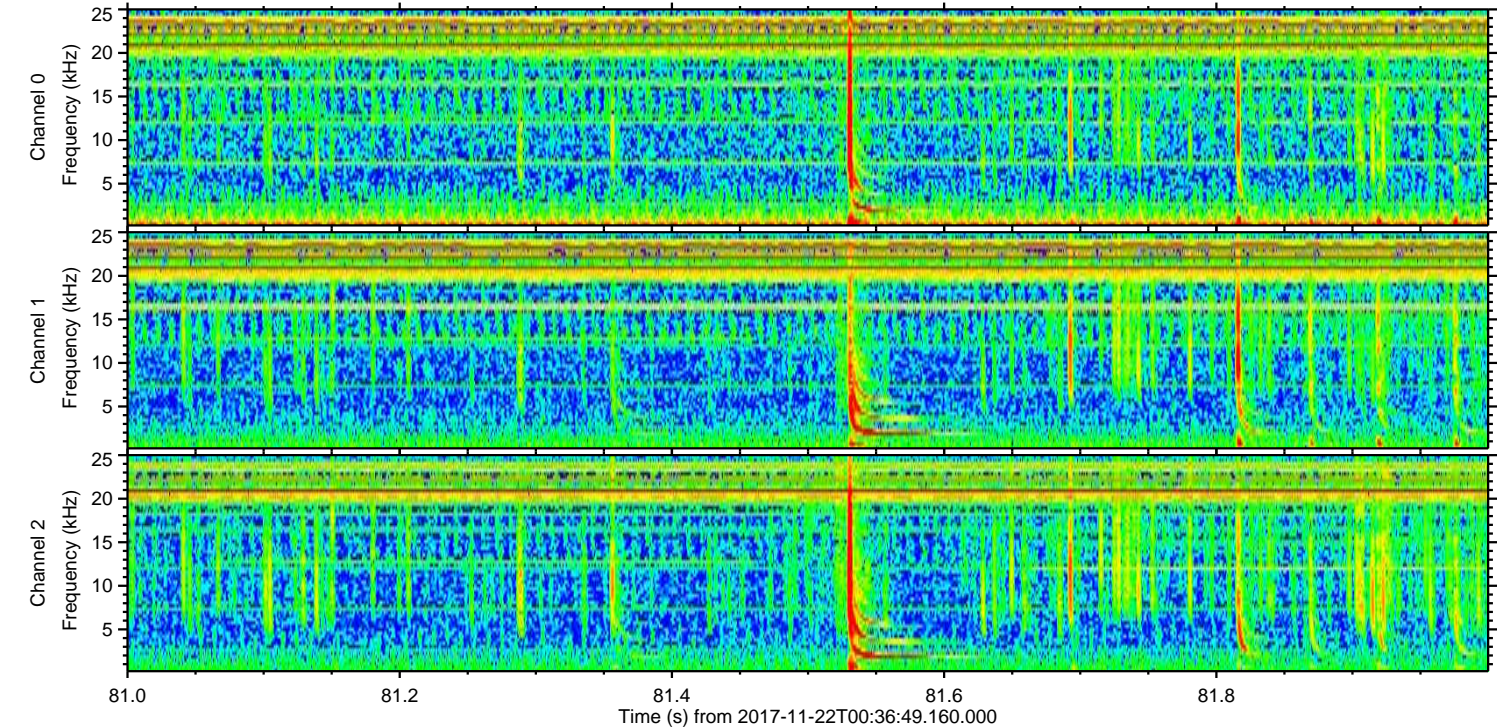
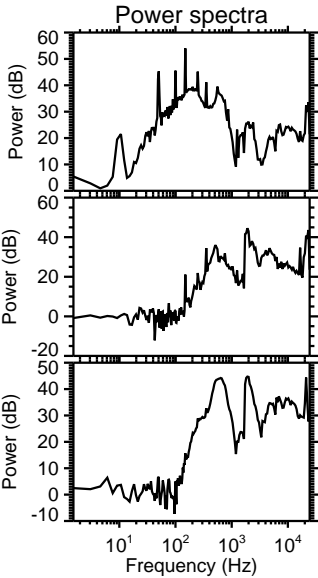
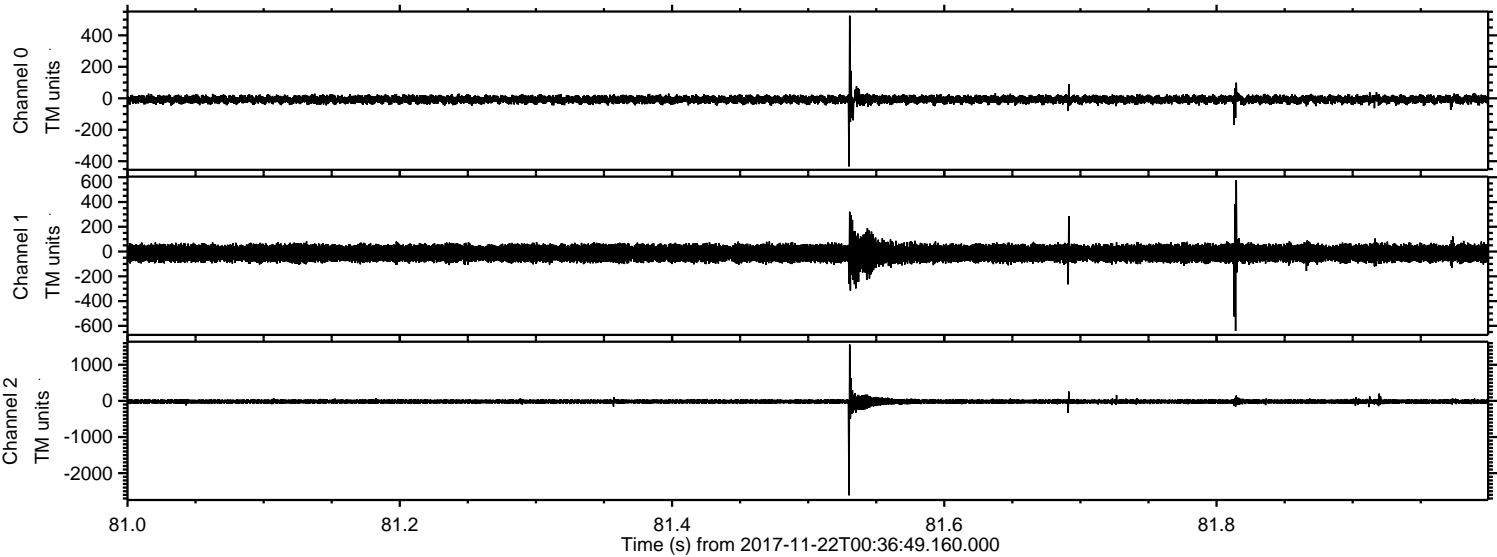

ELMAVAN 3D WAVEFORMS (Measured data sampled at 50 kHz) 51000 packets of 144 samples from 2017-11-22T00:36:49.160.000. Part 119/147

Processed Wed Nov 22 01:44:24 2017 by ELM ver.2012-10-06 from 001__elm20171122_003648__dat00.bin

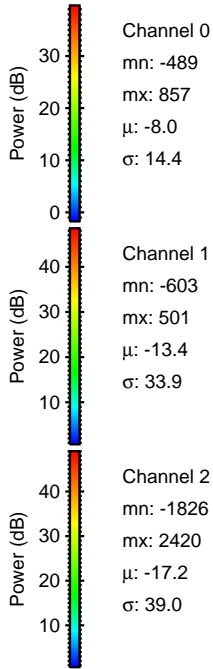
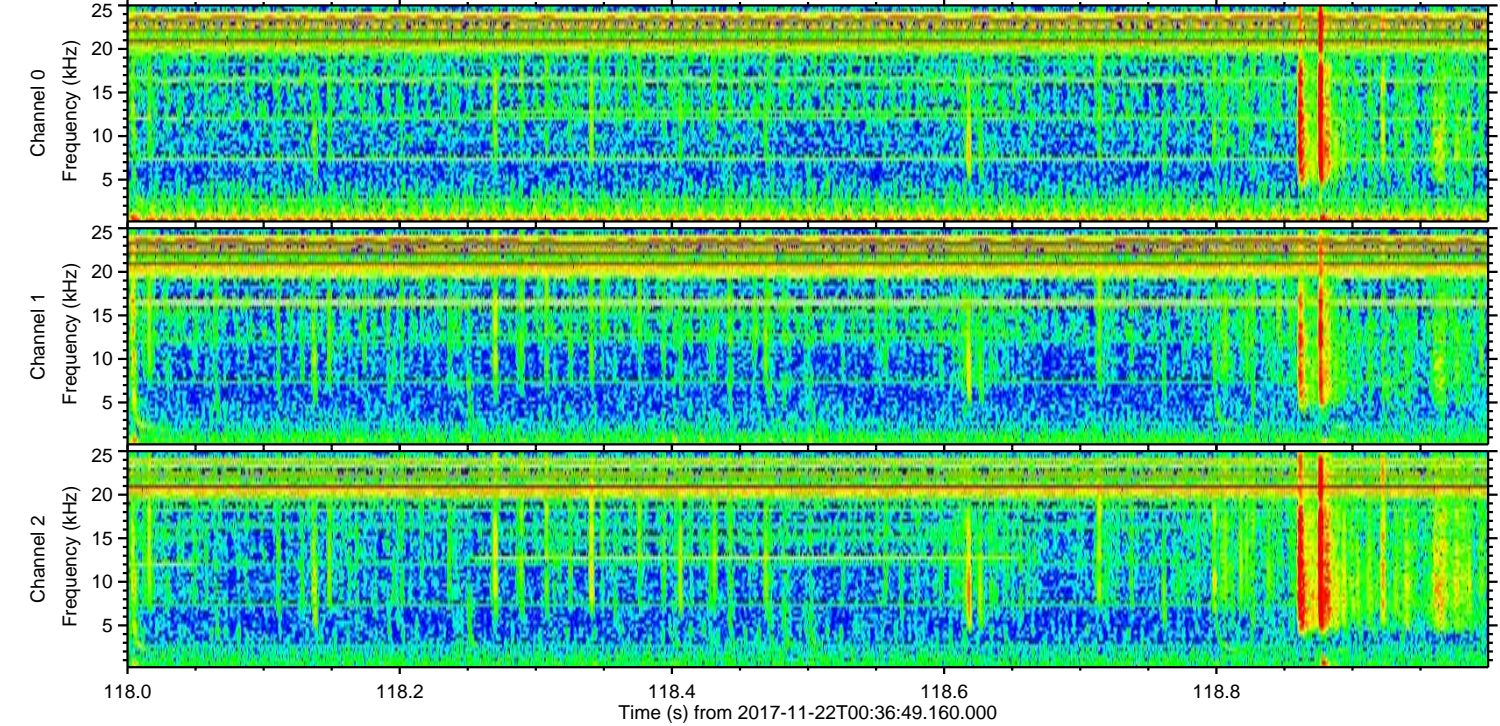
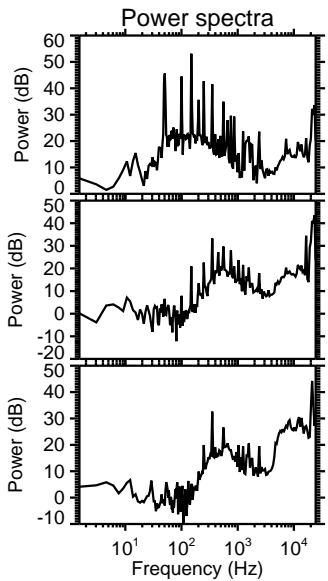
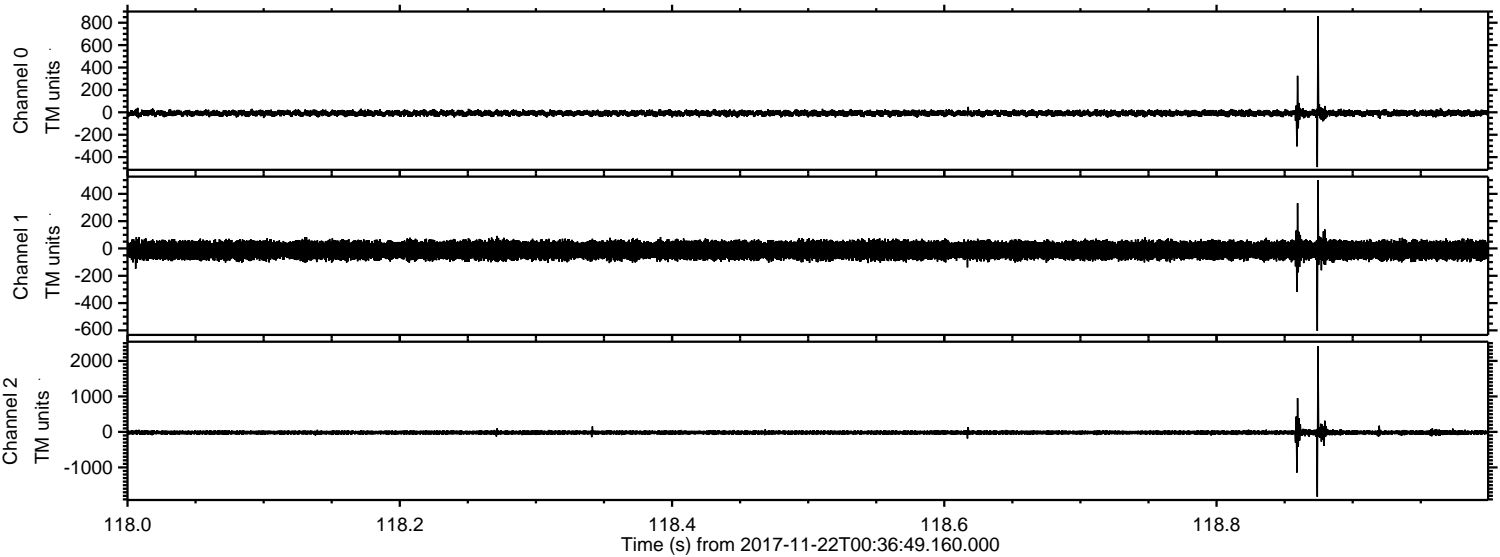

ELMAVAN 3D WAVEFORMS (Measured data sampled at 50 kHz) 51000 packets of 144 samples from 2017-11-22T00:36:49.160.000. Part 117/147

Processed Wed Nov 22 01:44:25 2017 by ELM ver.2012-10-06 from 001__elm20171122_003648__dat00.bin

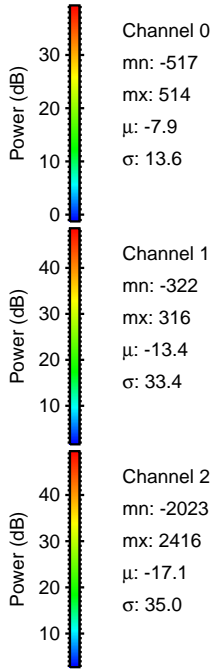
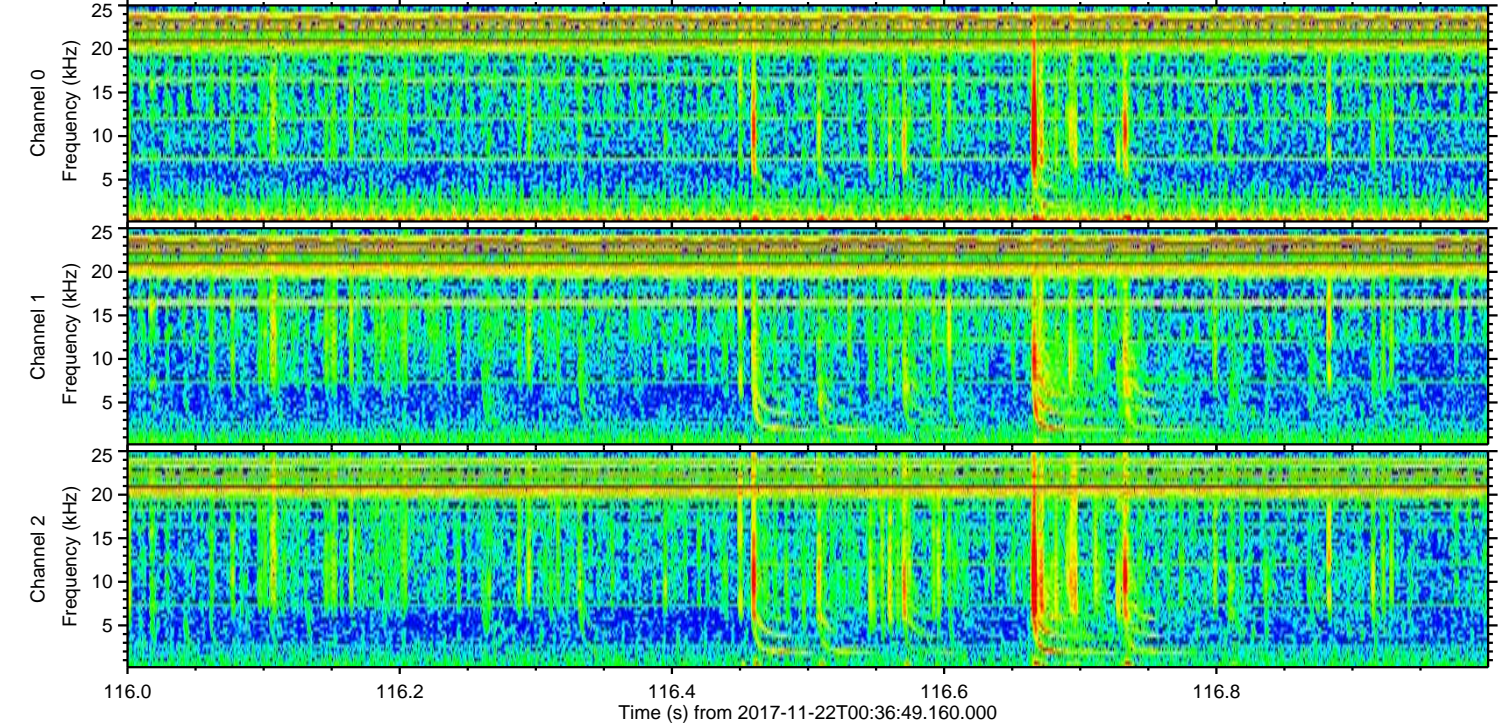
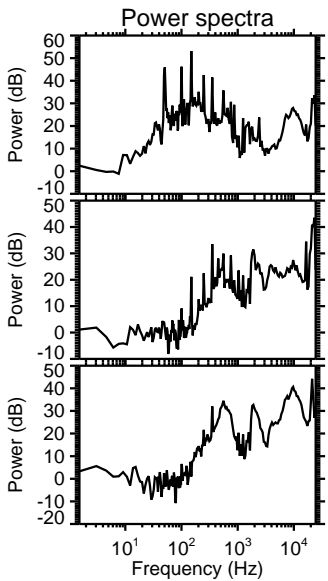
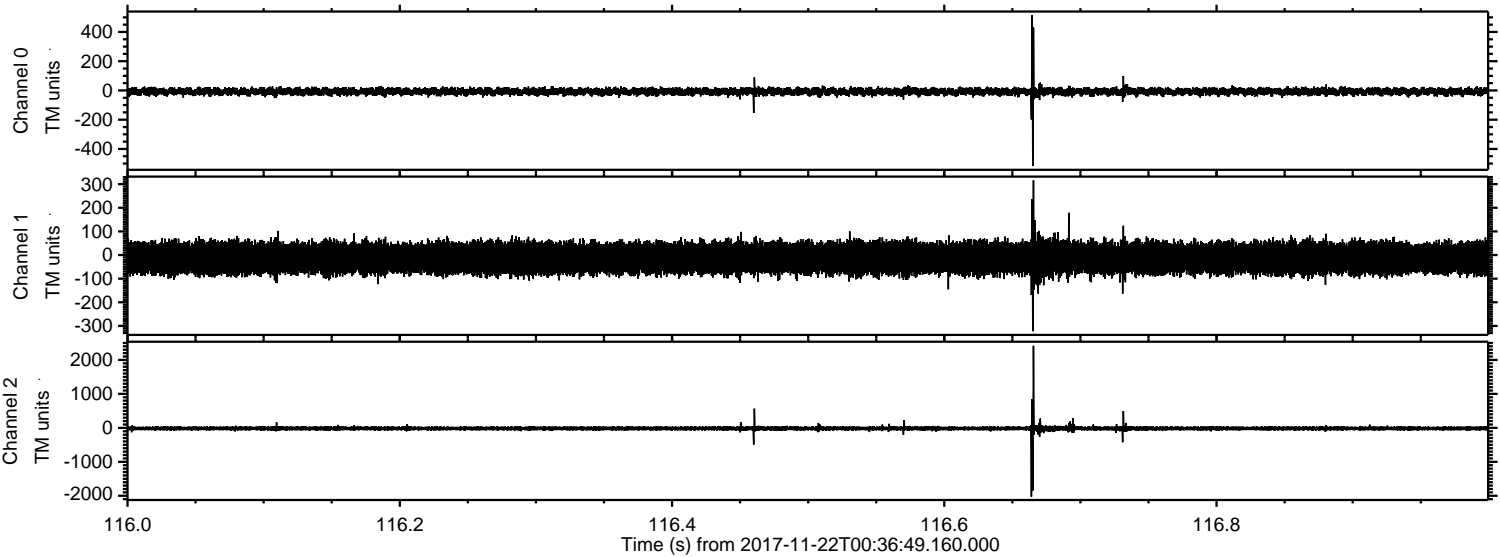

ELMAVAN 3D WAVEFORMS (Measured data sampled at 50 kHz) 51000 packets of 144 samples from 2017-11-22T00:36:49.160.000. Part 97/147

Processed Wed Nov 22 01:44:25 2017 by ELM ver.2012-10-06 from 001__elm20171122_003648__dat00.bin

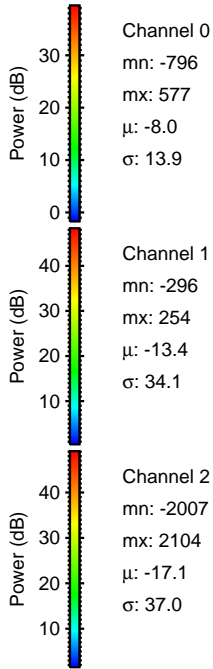
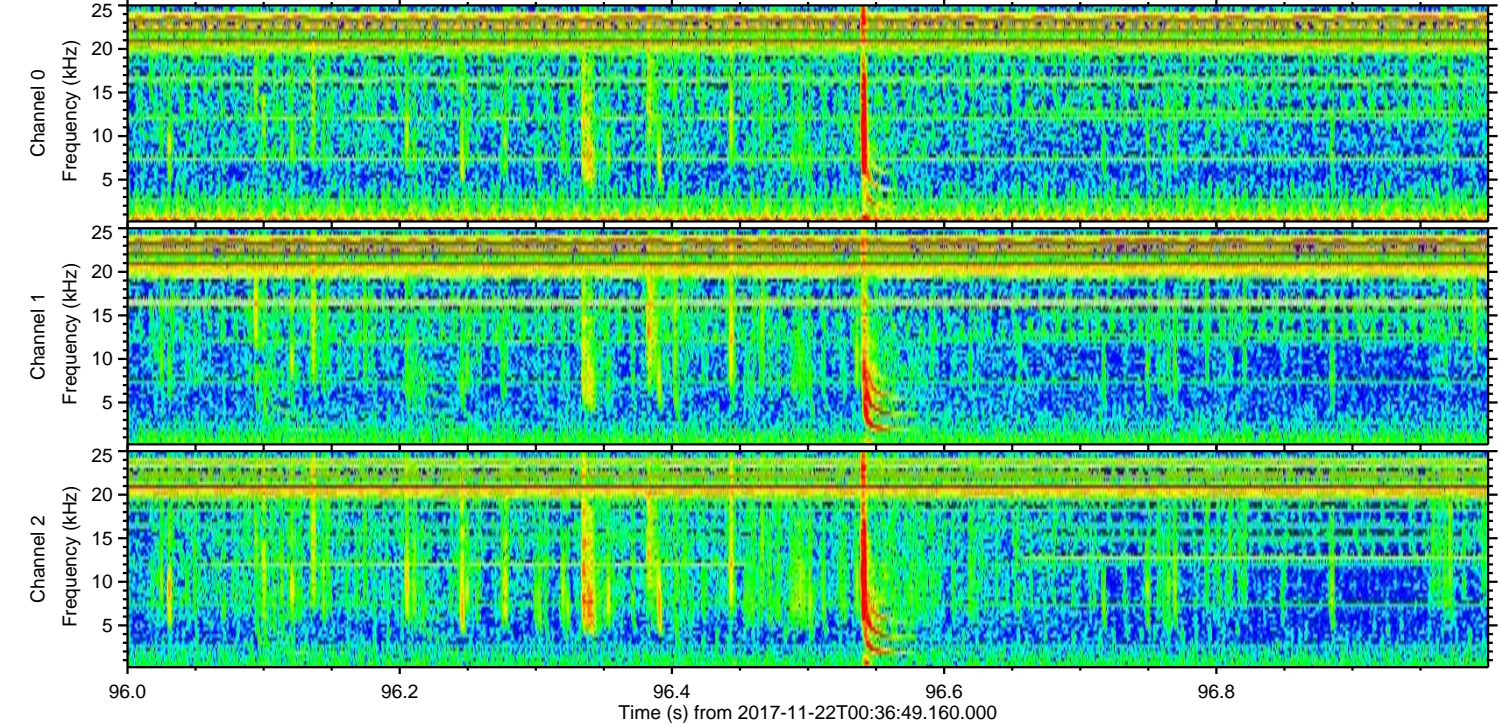
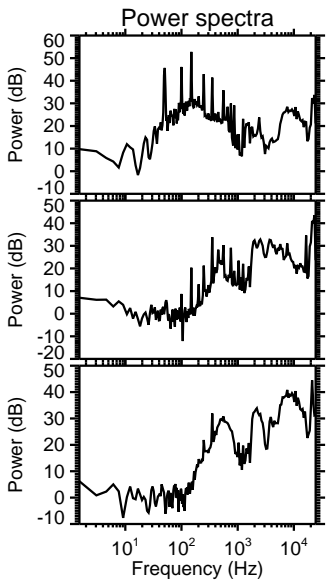
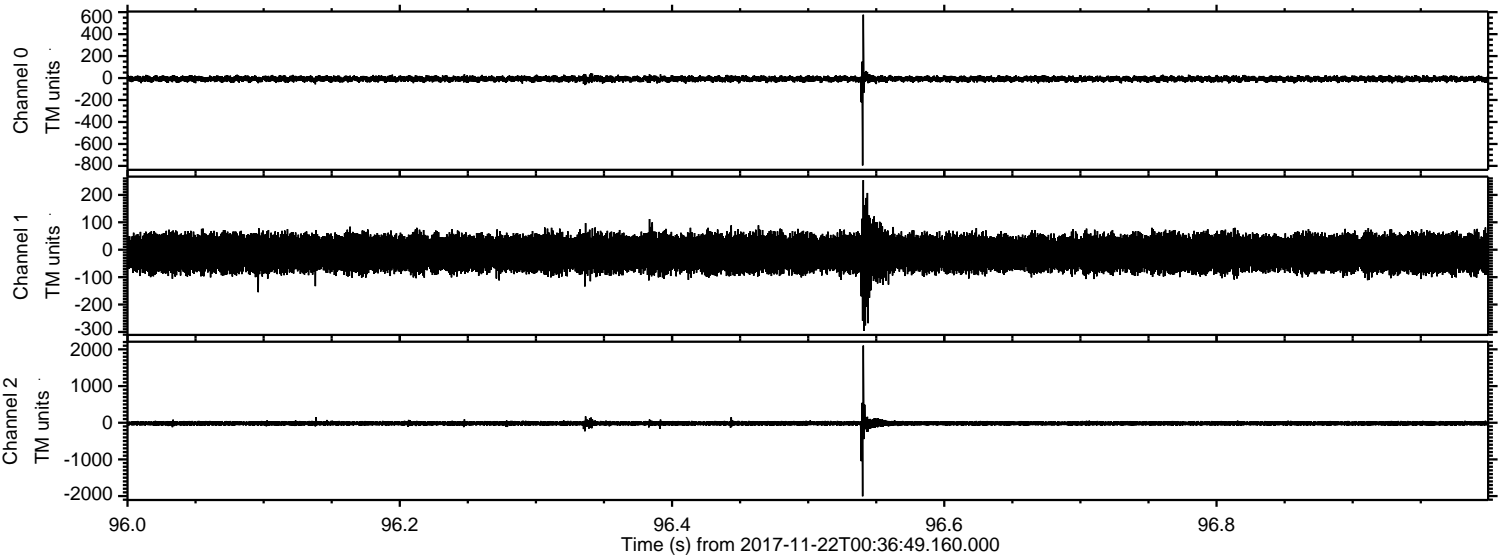

Processed Wed Nov 22 01:44:26 2017 by ELM ver.2012-10-06 from 001__elm20171122_003648__dat00.bin

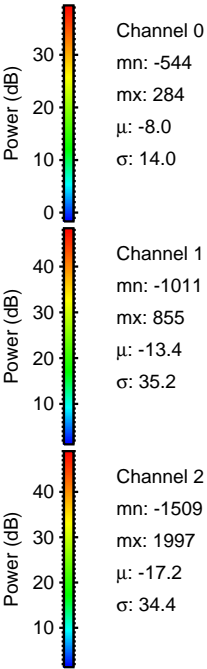
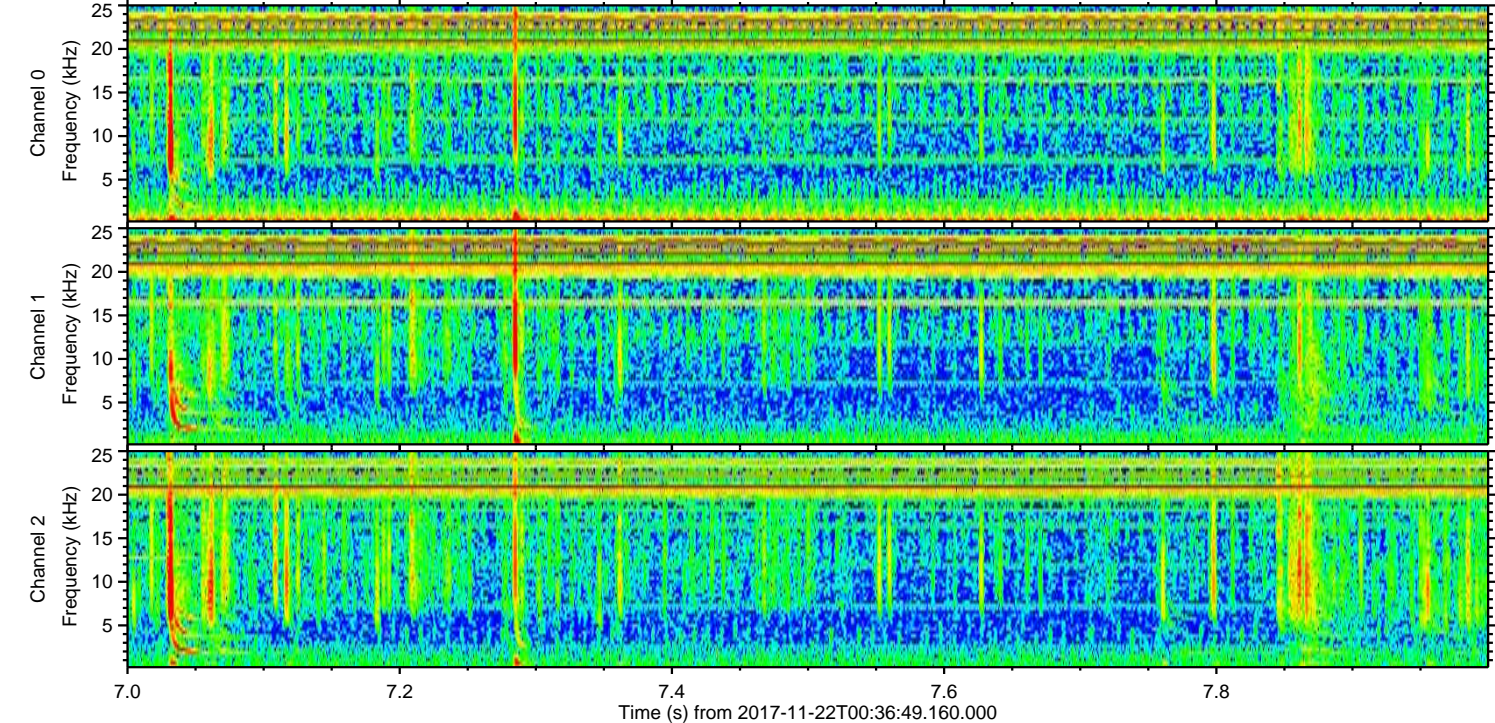
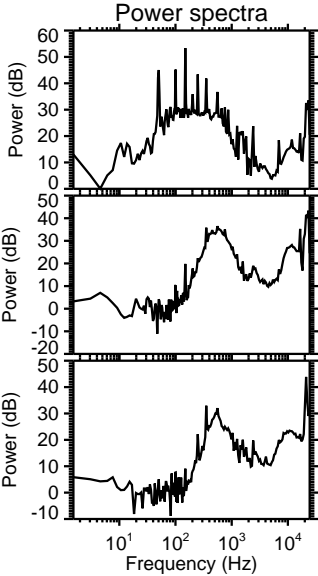
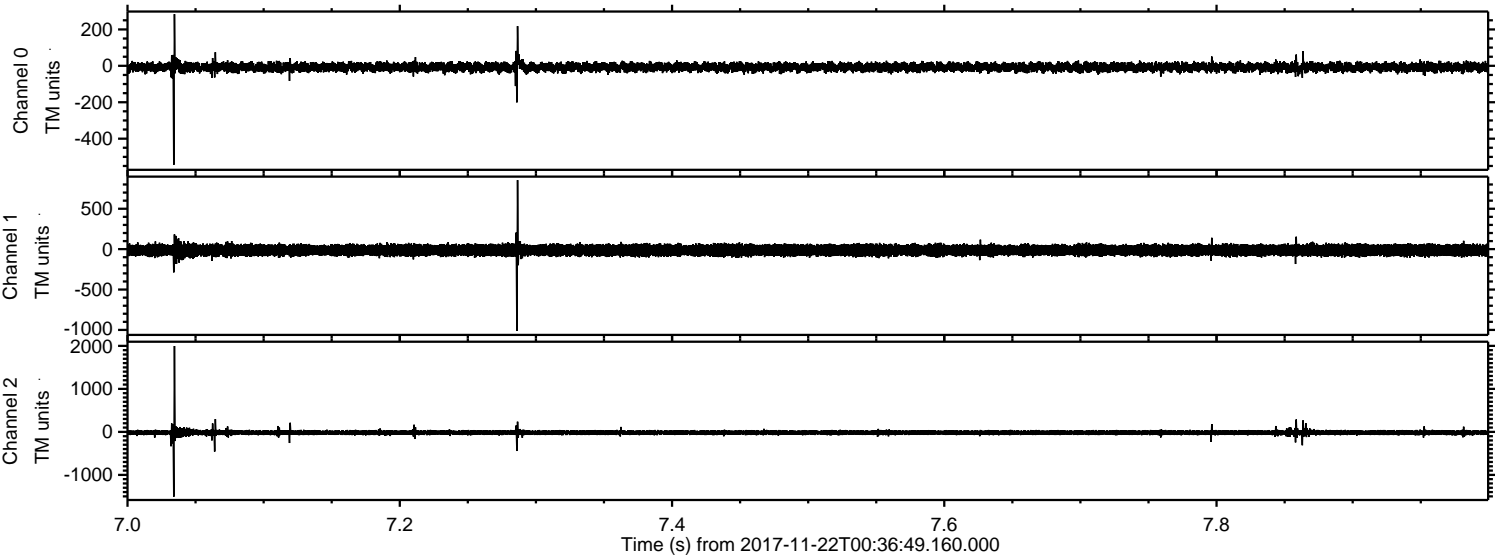

Processed Wed Nov 22 01:44:27 2017 by ELM ver.2012-10-06 from 001__elm20171122_003648__dat00.bin

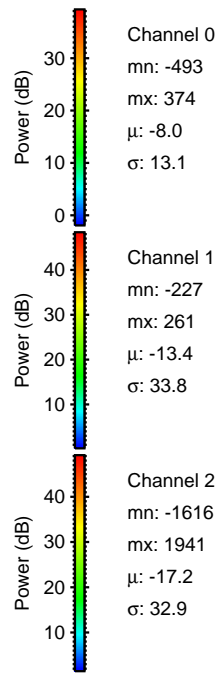
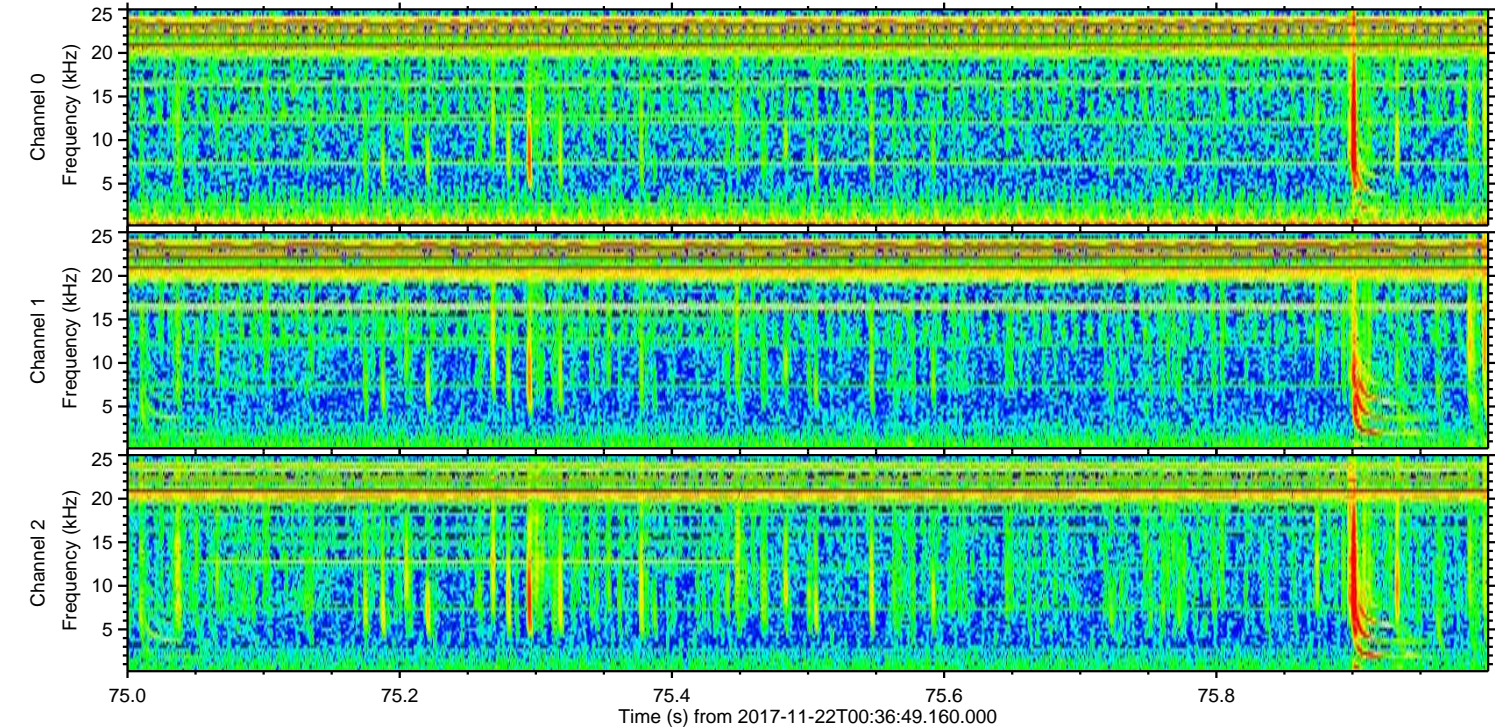
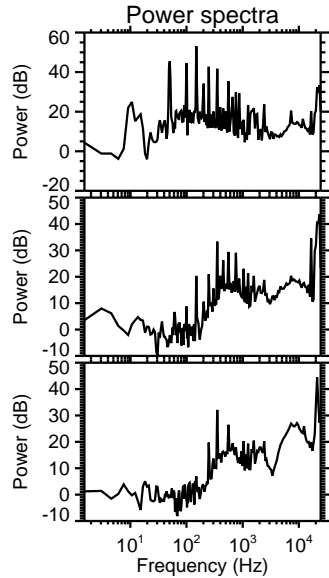
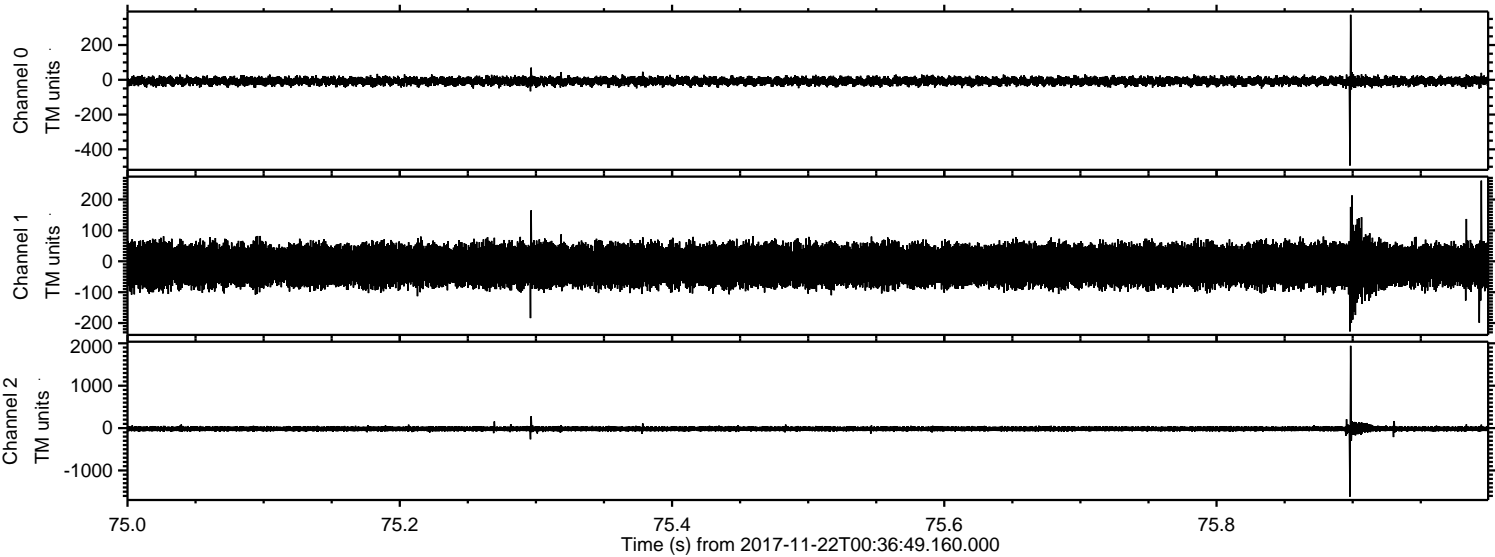

Channel 0
mn: -493
mx: 374
 μ : -8.0
 σ : 13.1

Channel 1
mn: -227
mx: 261
 μ : -13.4
 σ : 33.8

Channel 2
mn: -1616
mx: 1941
 μ : -17.2
 σ : 32.9

Processed Wed Nov 22 01:44:27 2017 by ELM ver.2012-10-06 from 001__elm20171122_003648__dat00.bin

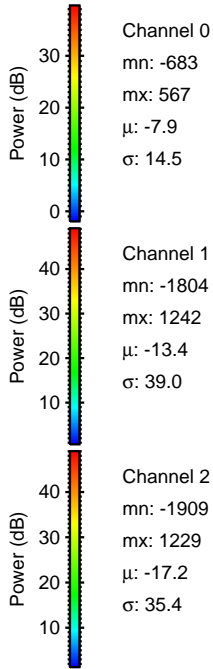
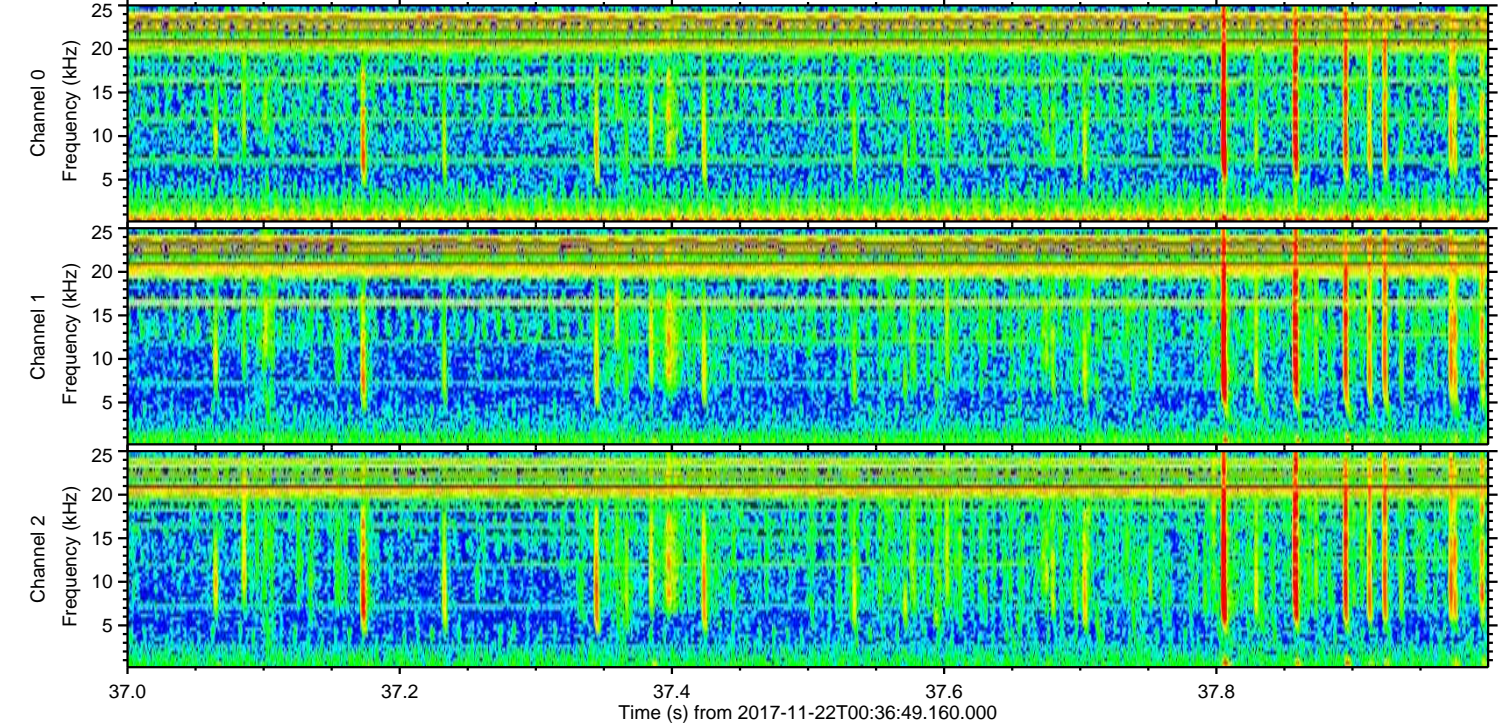
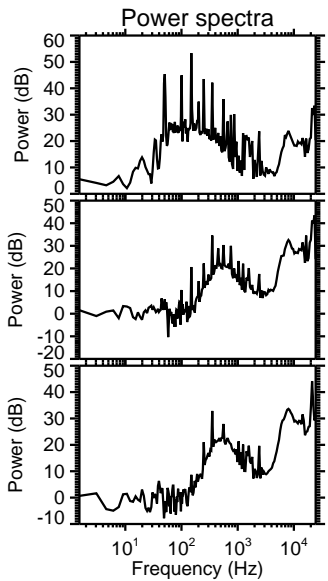
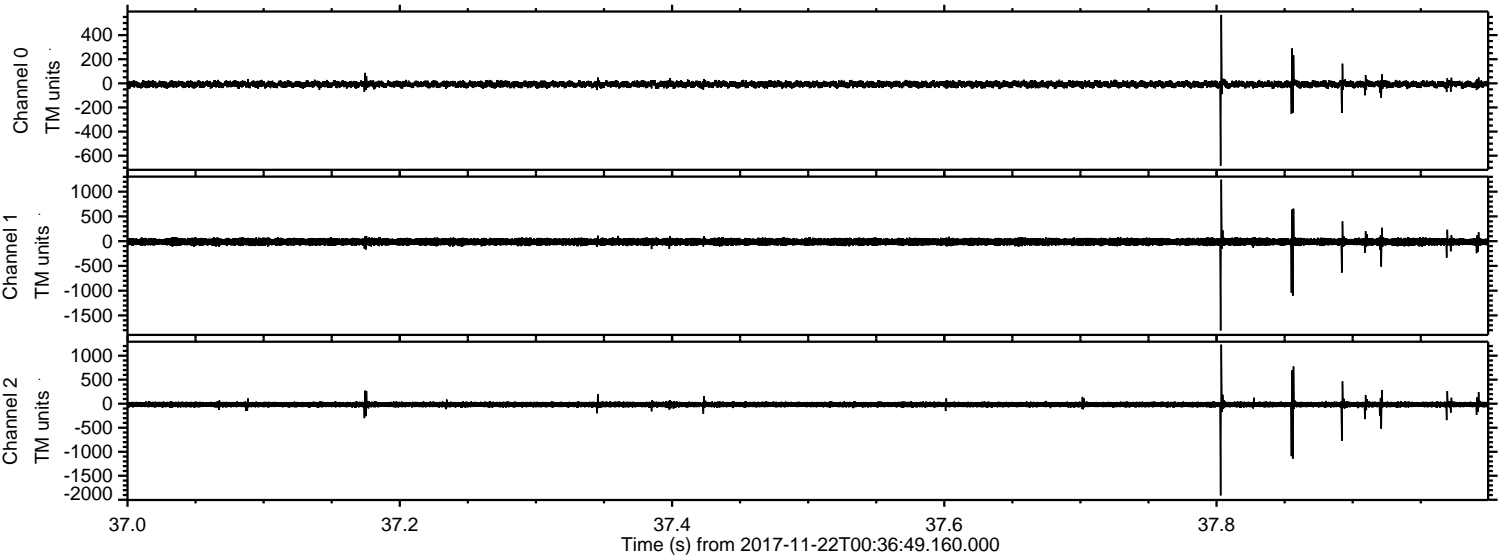

Processed Wed Nov 22 01:44:28 2017 by ELM ver.2012-10-06 from 001__elm20171122_003648__dat00.bin

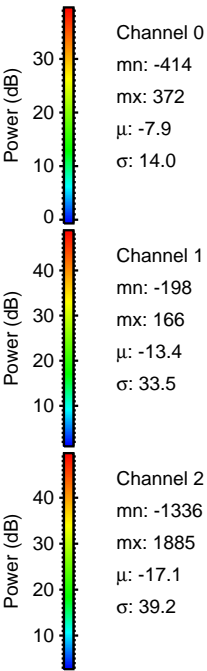
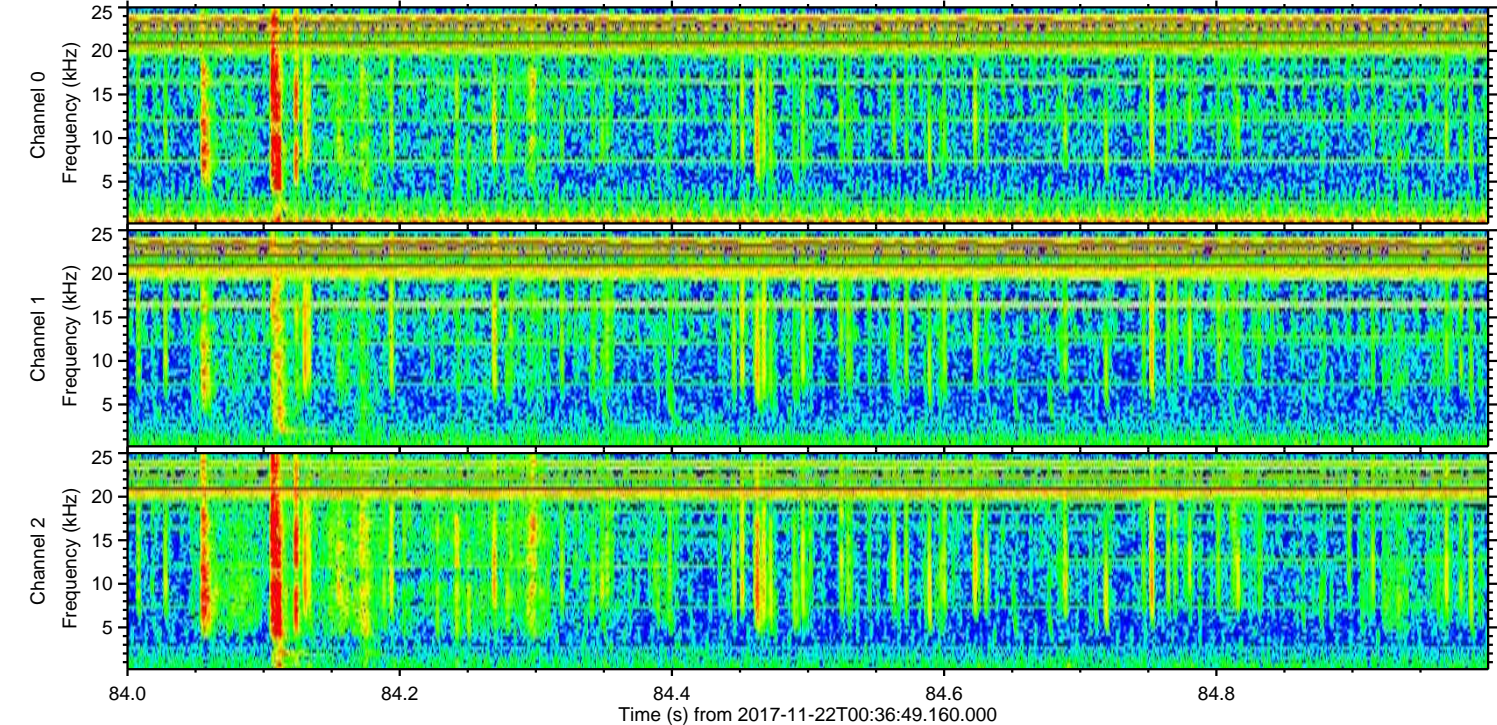
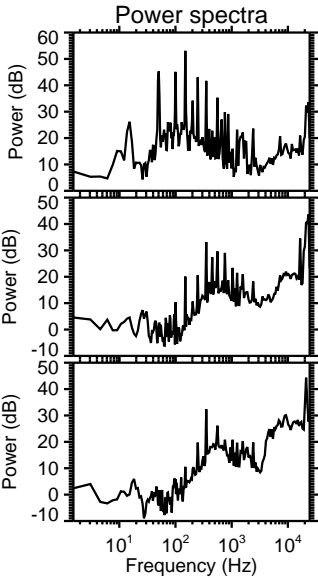
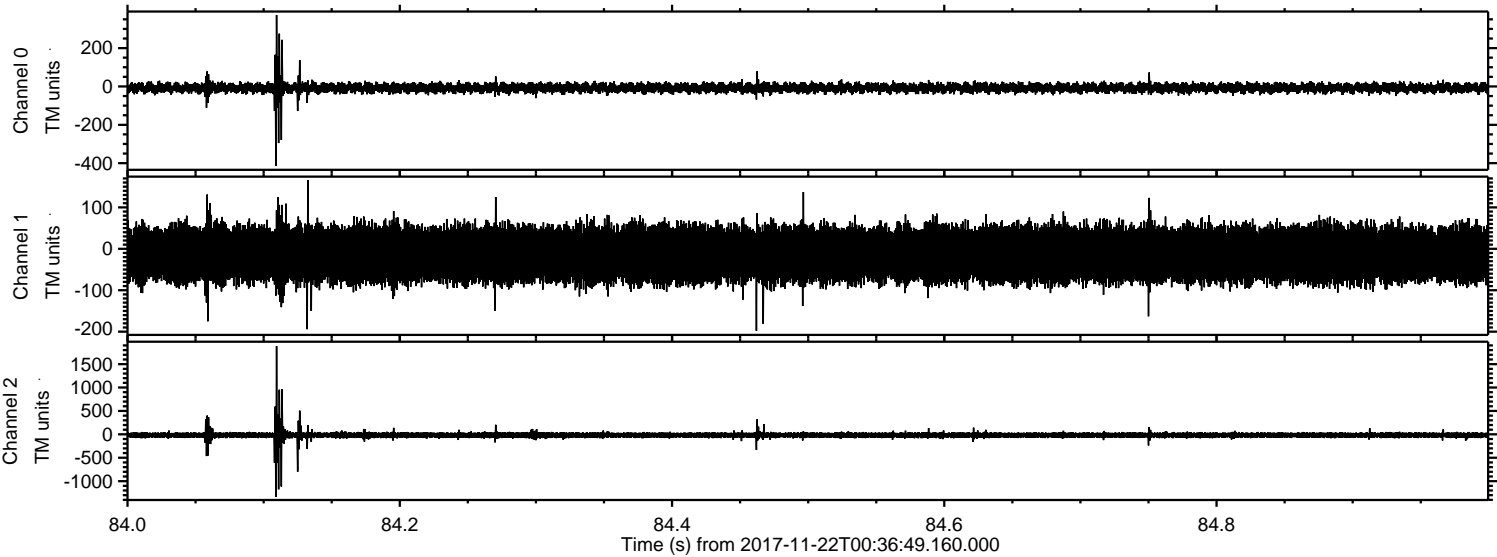

Processed Wed Nov 22 01:44:29 2017 by ELM ver.2012-10-06 from 001__elm20171122_003648__dat00.bin

