

ELMAVAN 3D WAVEFORMS (Measured data sampled at 50 kHz) 50999 packets of 144 samples from 2017-11-21T21:36:41.032.999.

Processed Tue Nov 21 22:44:28 2017 by ELM ver.2012-10-06 from 001__elm20171121_213640__dat00.bin

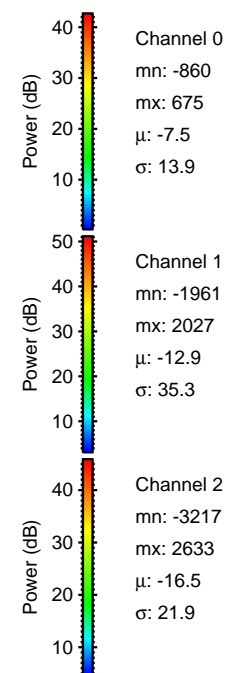

Processed Tue Nov 21 22:44:34 2017 by ELM ver.2012-10-06 from 001__elm20171121_213640__dat00.bin

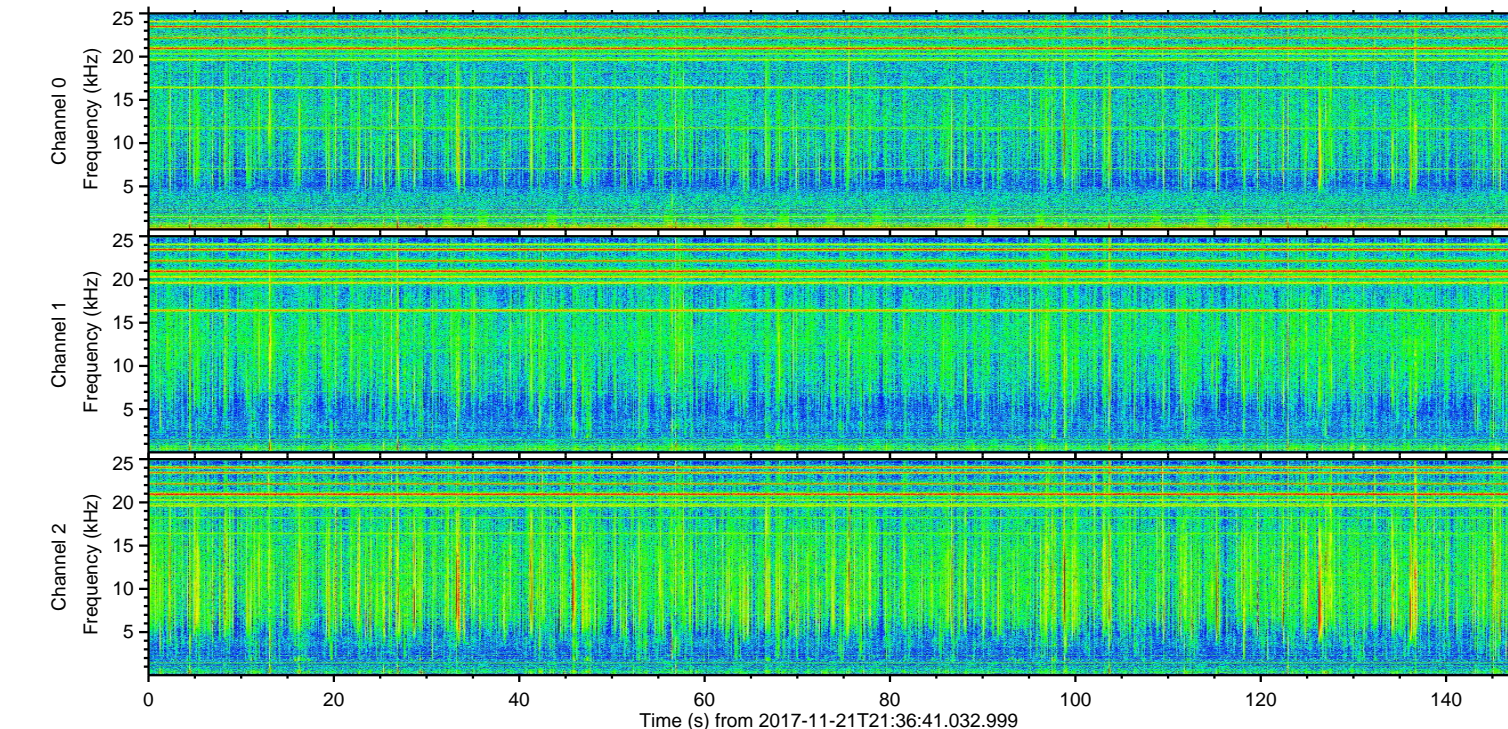
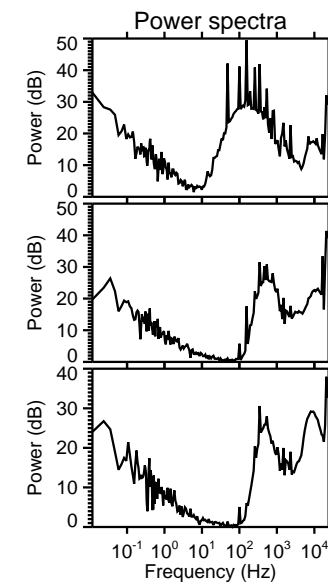
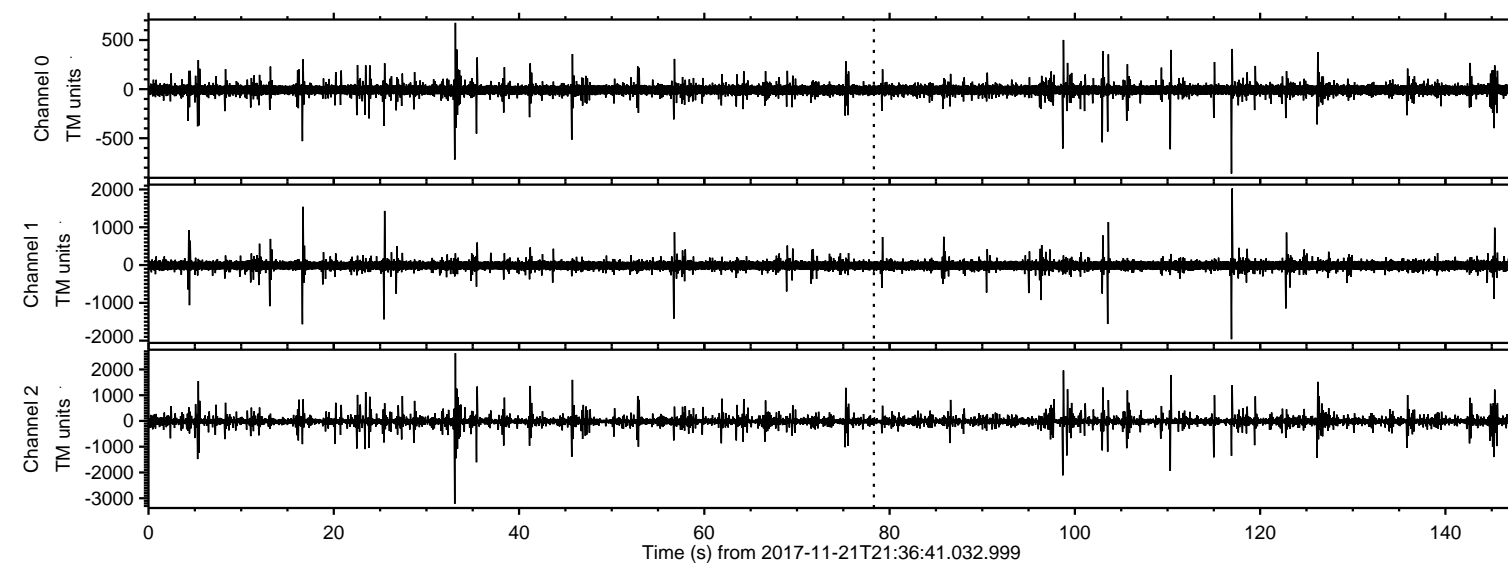
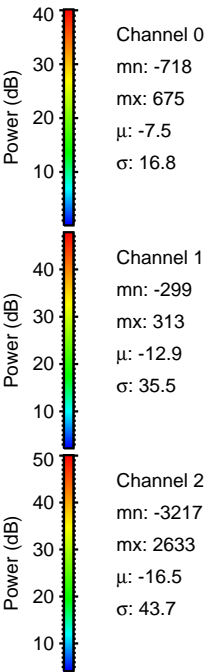
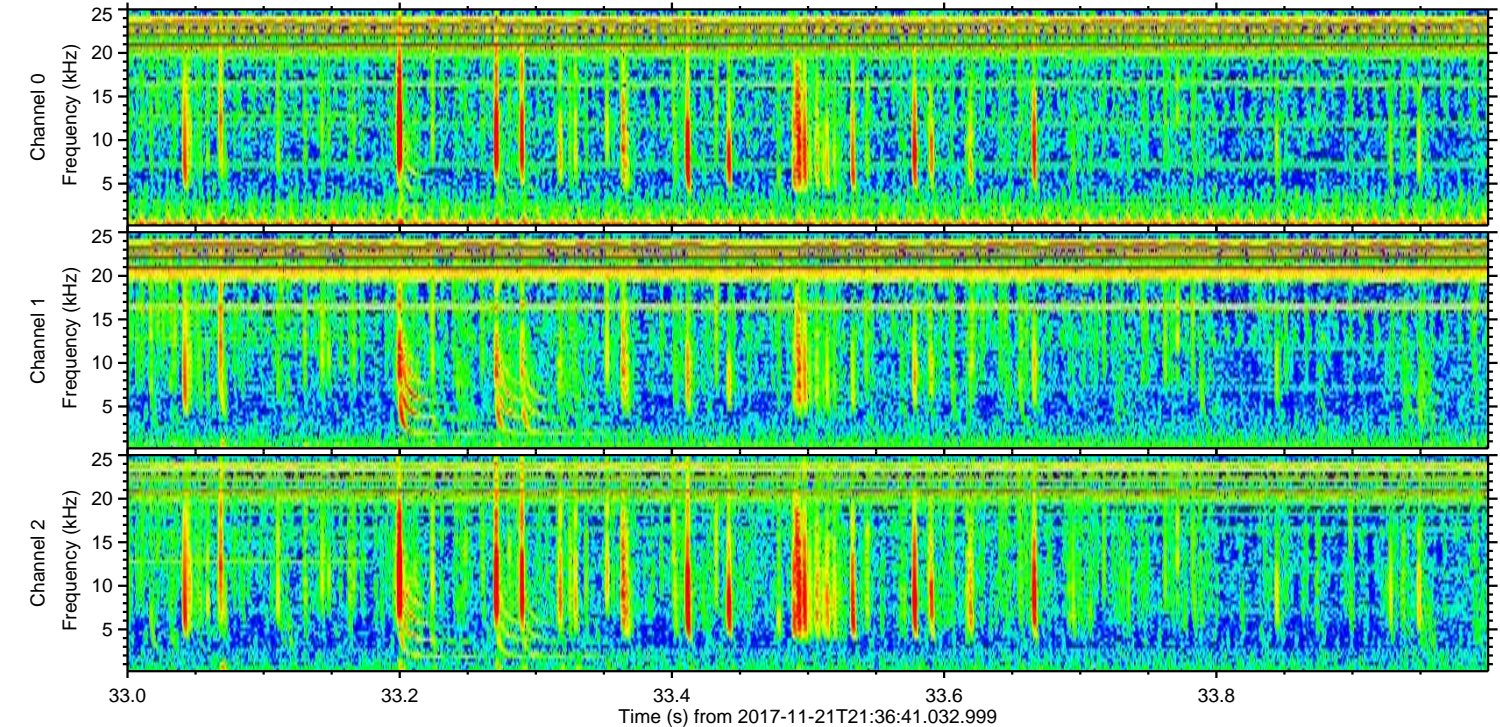
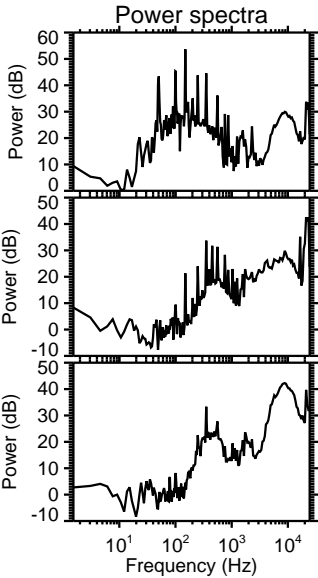
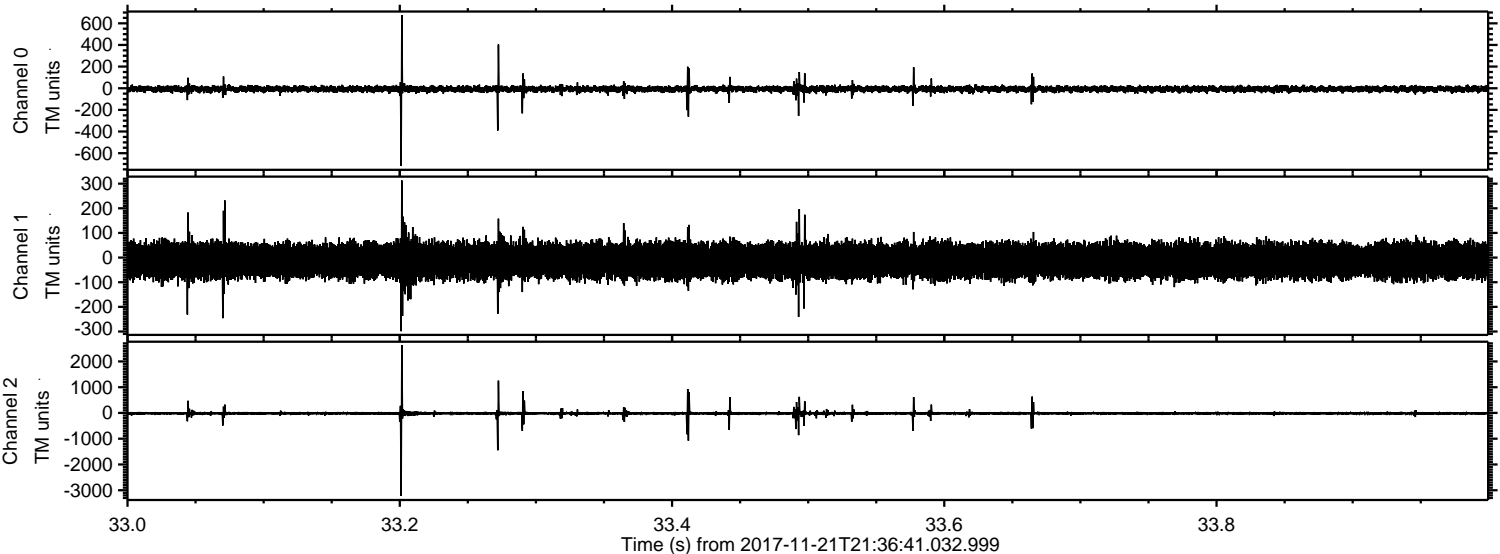

Processed Tue Nov 21 22:44:35 2017 by ELM ver.2012-10-06 from 001__elm20171121_213640__dat00.bin

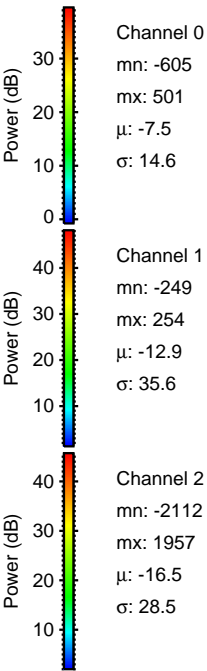
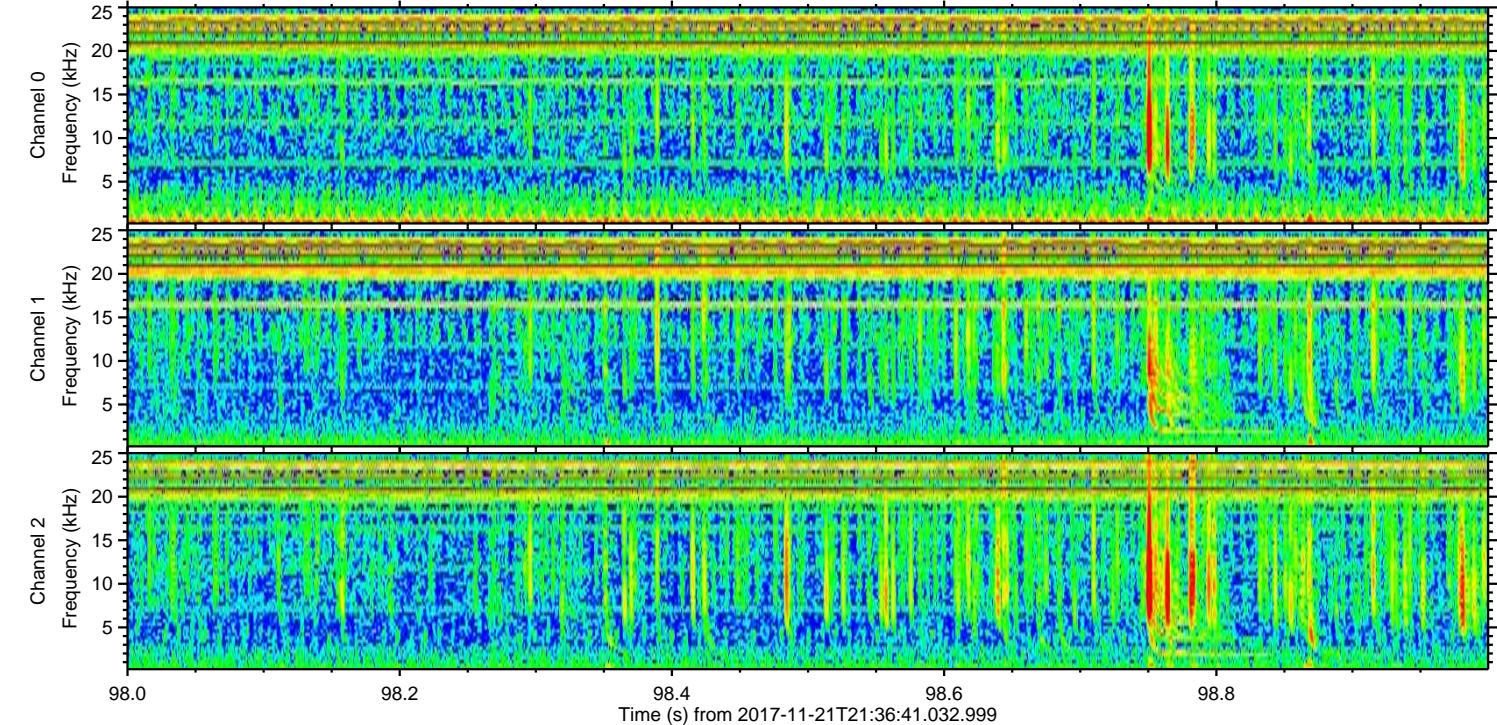
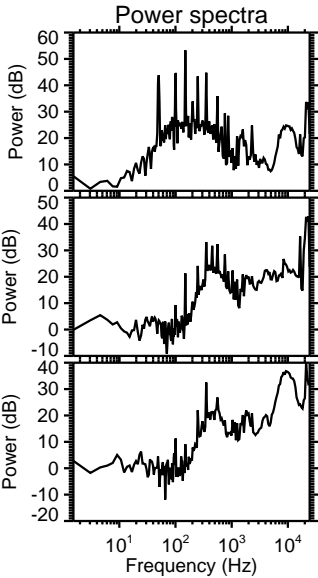
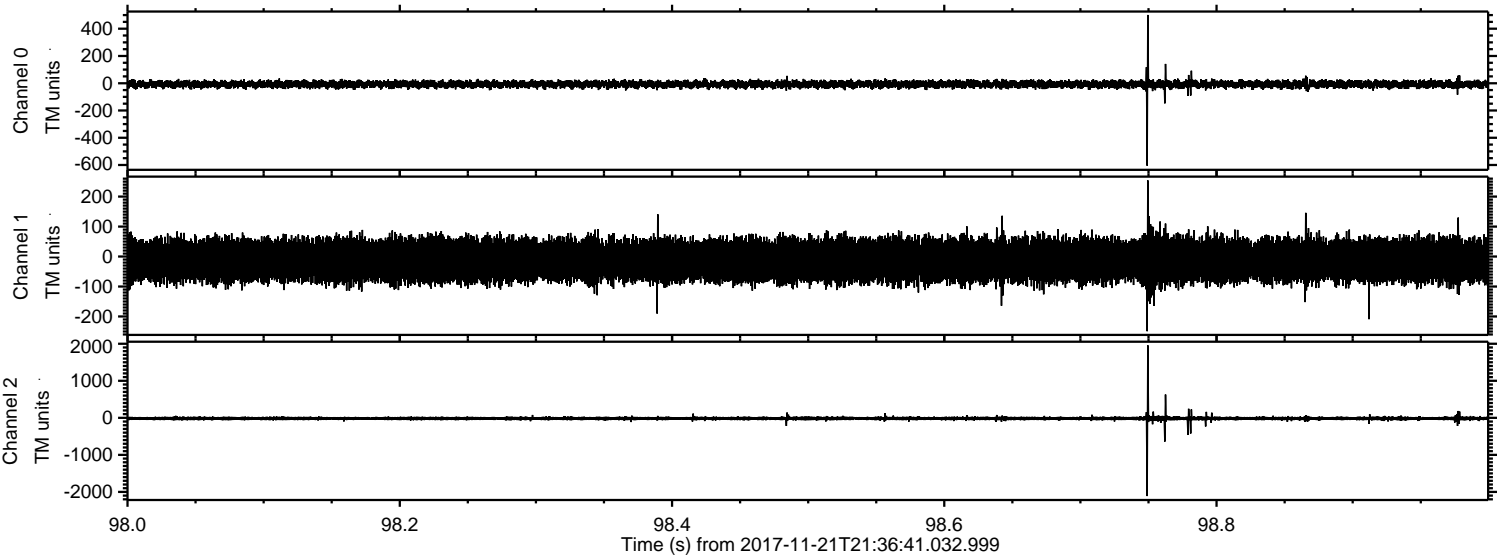

ELMAVAN 3D WAVEFORMS (Measured data sampled at 50 kHz) 50999 packets of 144 samples from 2017-11-21T21:36:41.032.999. Part 118/147

Processed Tue Nov 21 22:44:36 2017 by ELM ver.2012-10-06 from 001__elm20171121_213640__dat00.bin

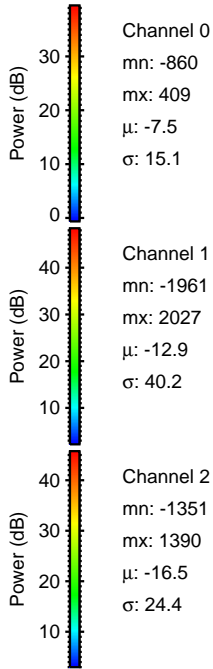
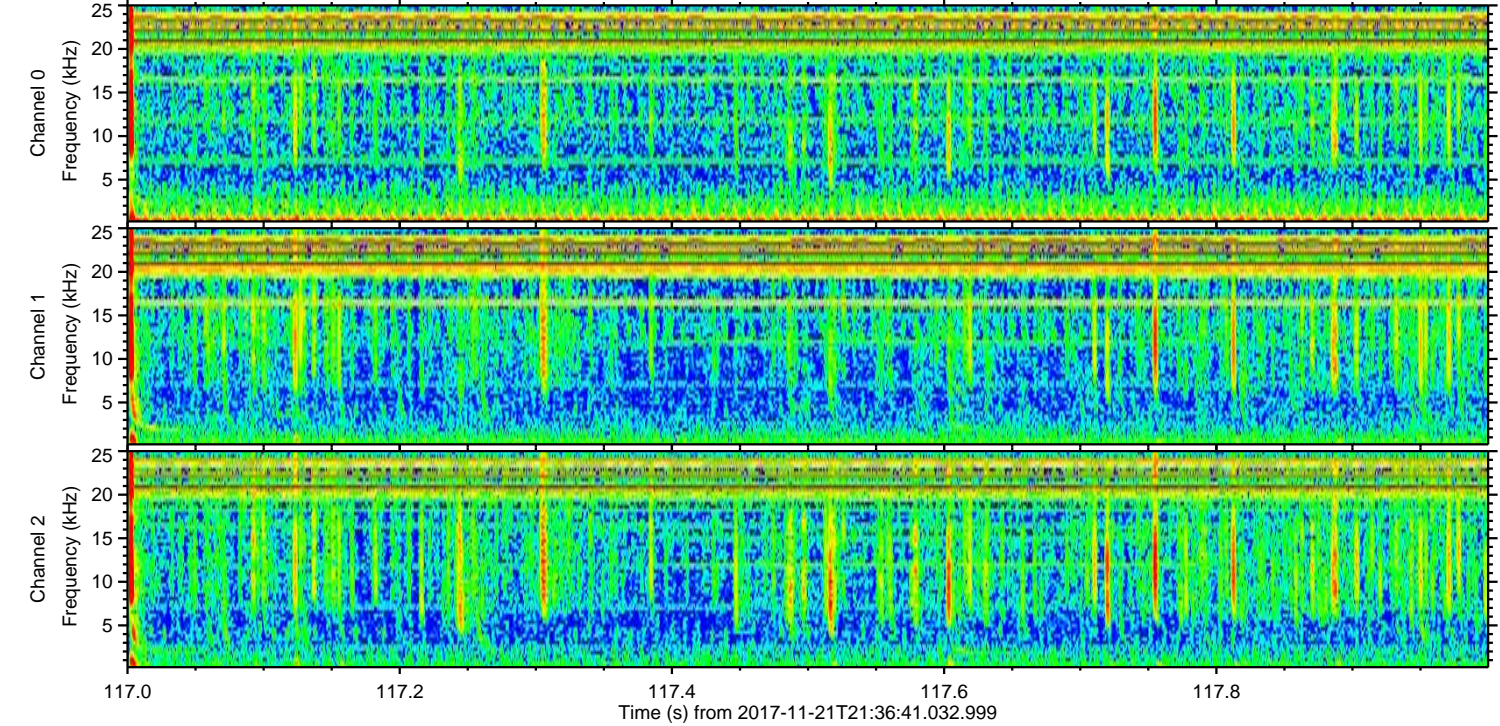
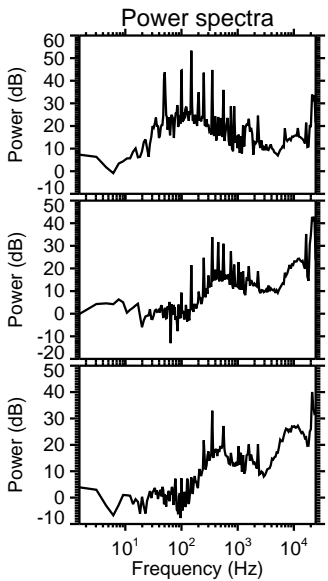
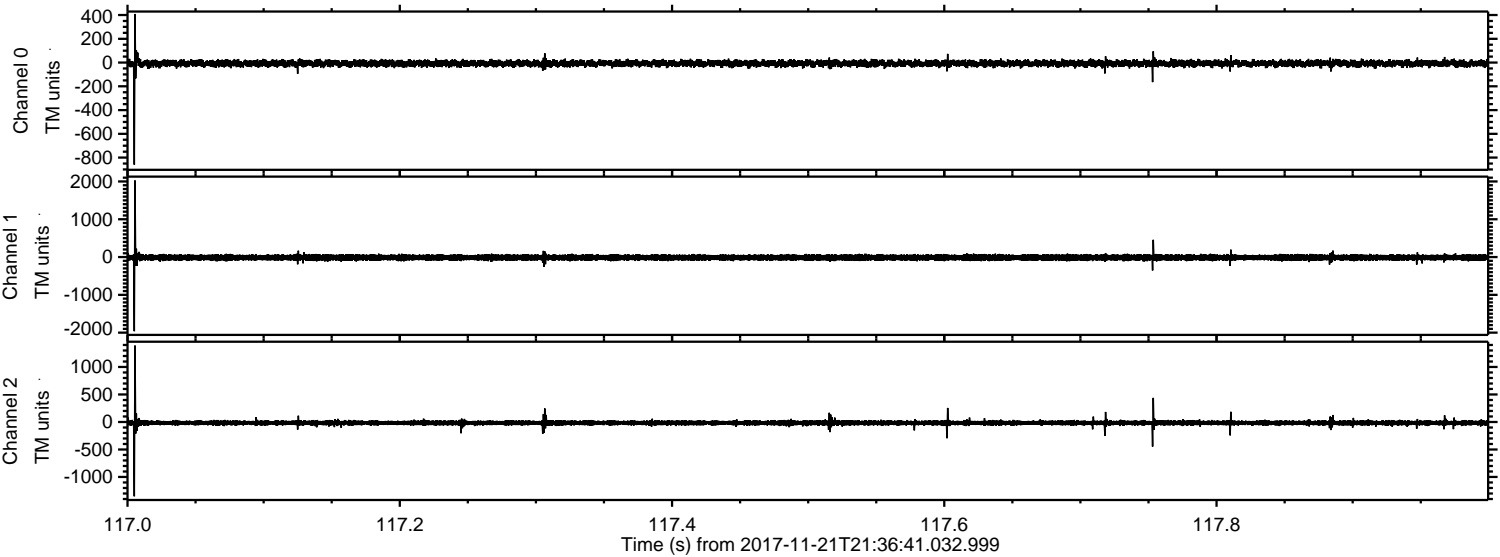

ELMAVAN 3D WAVEFORMS (Measured data sampled at 50 kHz) 50999 packets of 144 samples from 2017-11-21T21:36:41.032.999. Part 111/147

Processed Tue Nov 21 22:44:37 2017 by ELM ver.2012-10-06 from 001__elm20171121_213640__dat00.bin

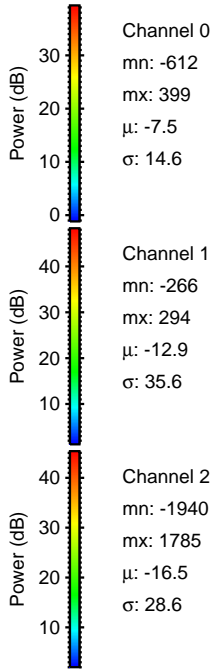
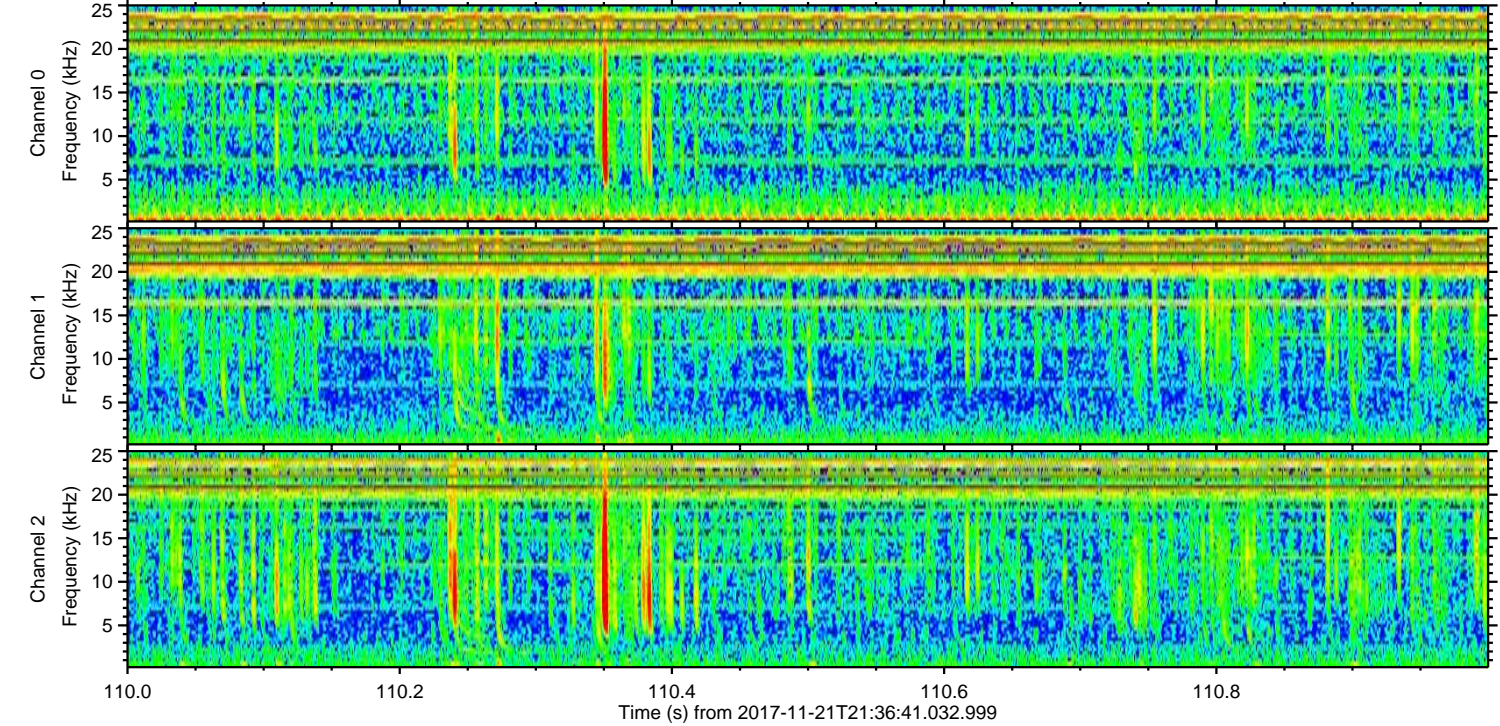
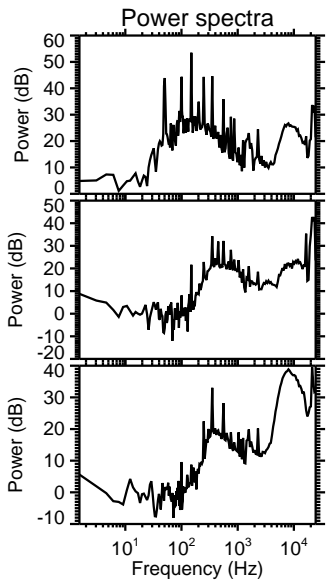
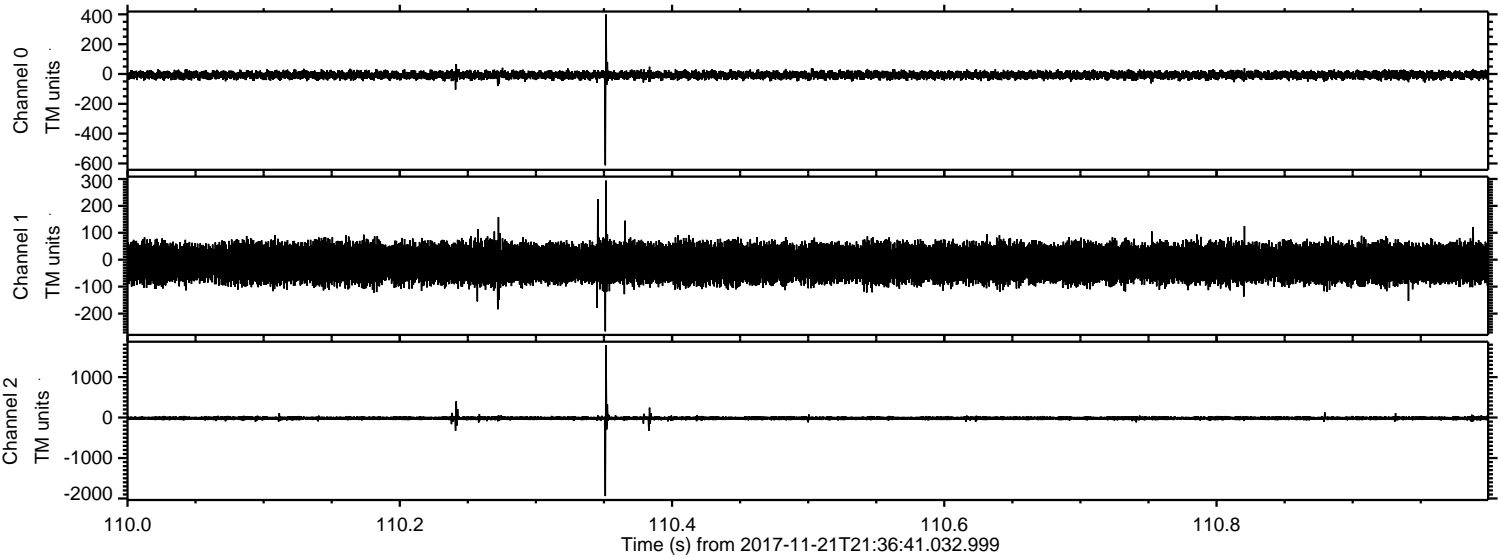

Processed Tue Nov 21 22:44:37 2017 by ELM ver.2012-10-06 from 001__elm20171121_213640__dat00.bin

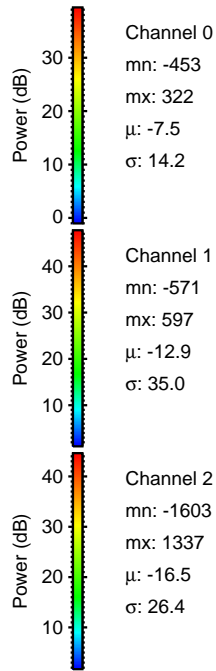
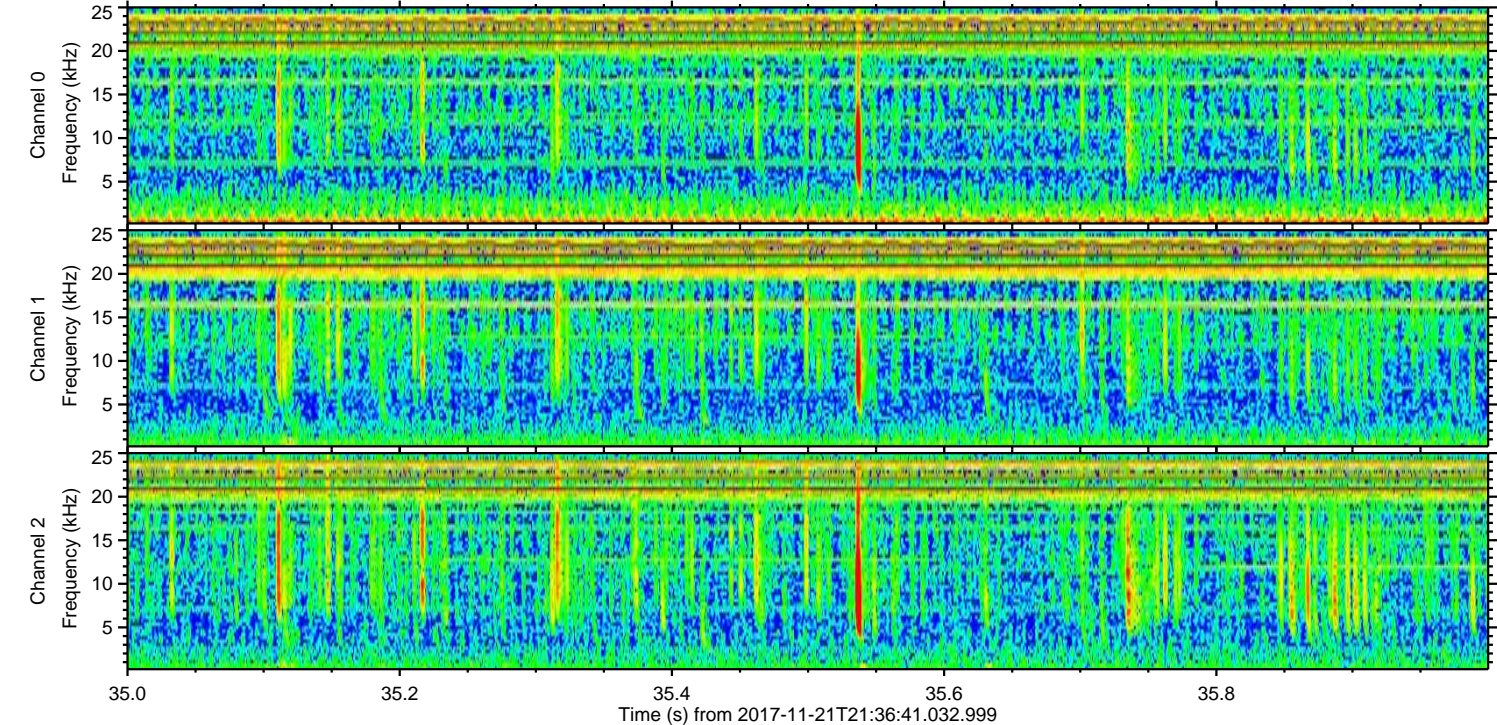
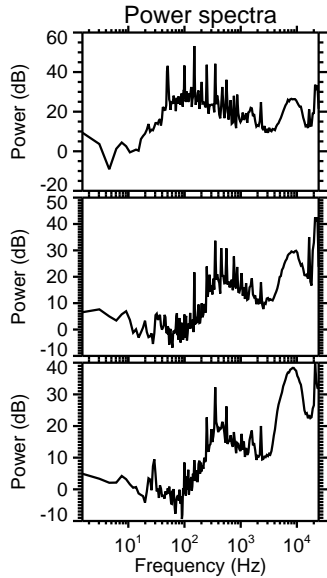
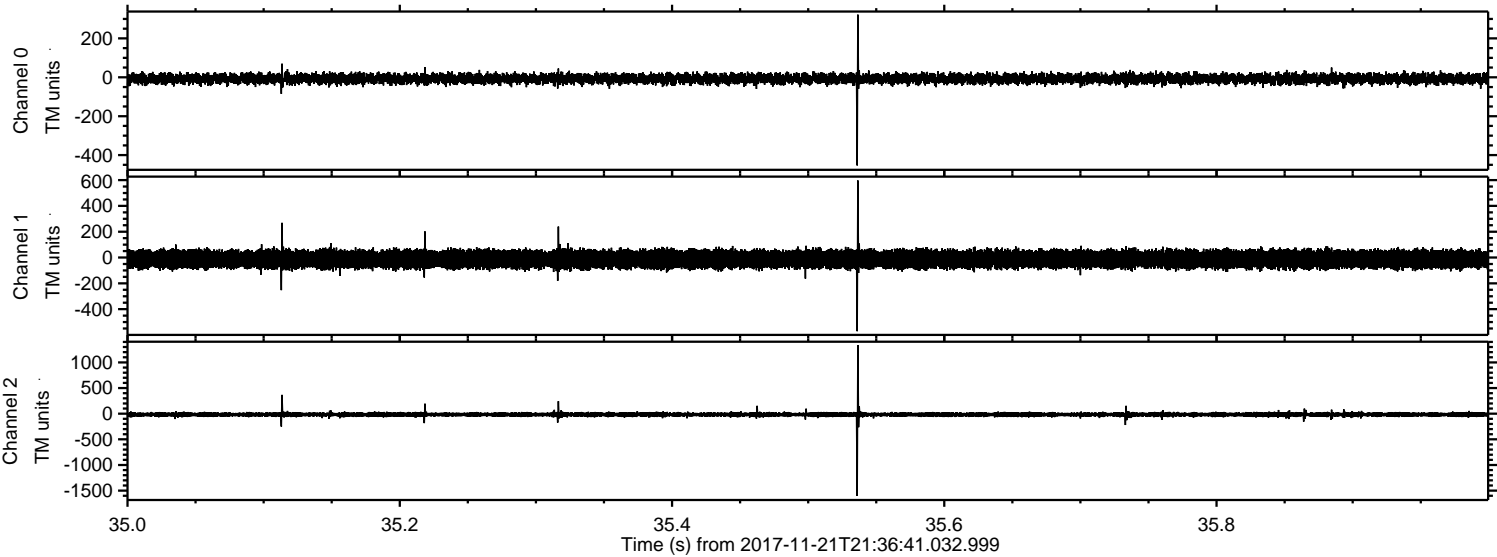

Processed Tue Nov 21 22:44:38 2017 by ELM ver.2012-10-06 from 001__elm20171121_213640__dat00.bin

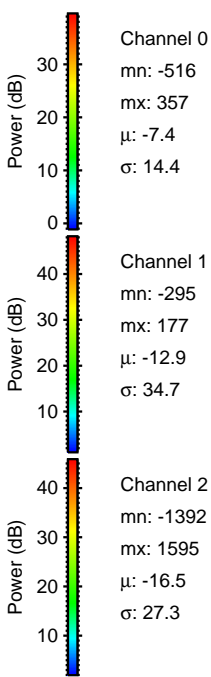
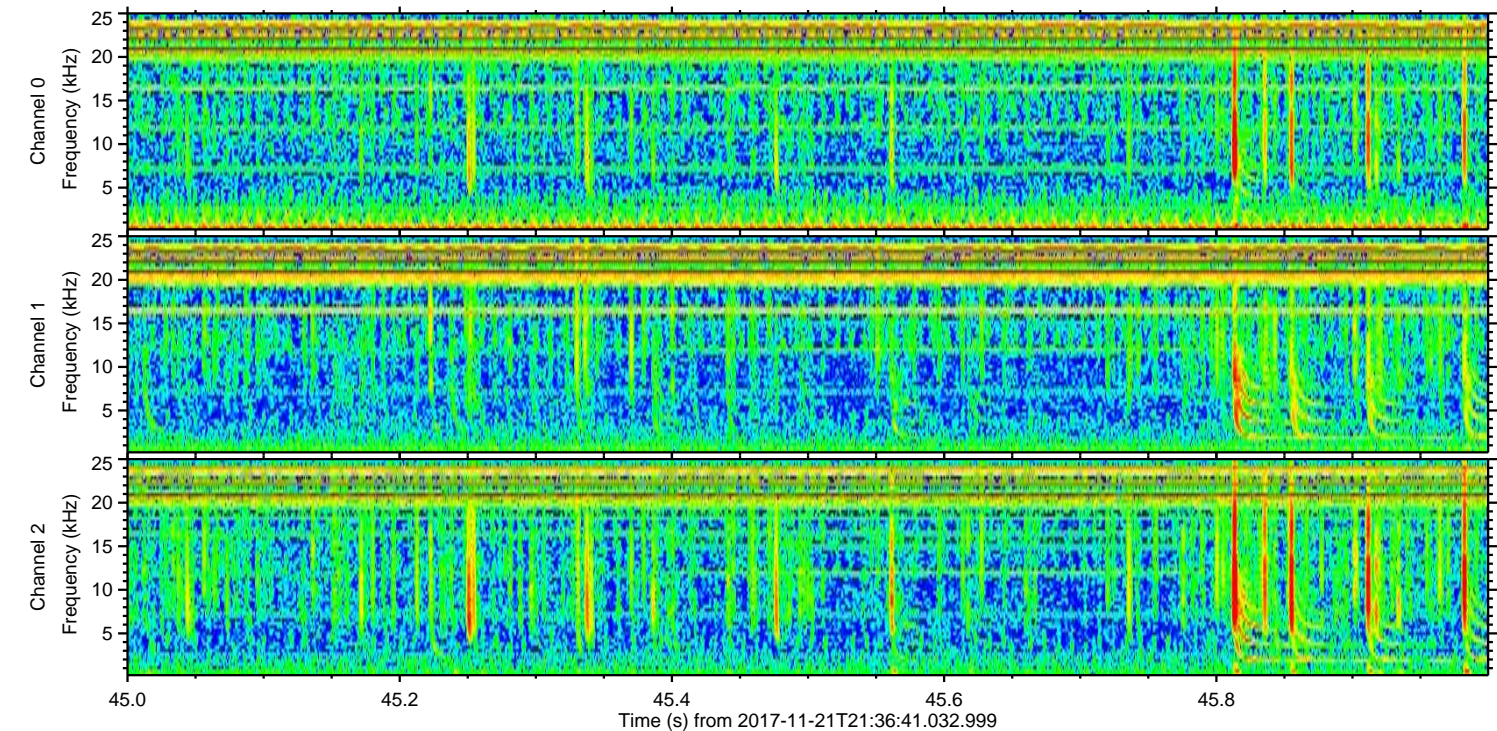
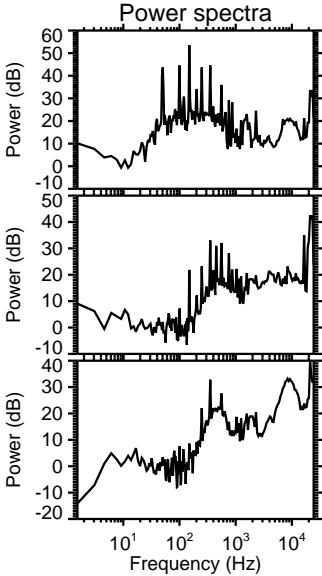
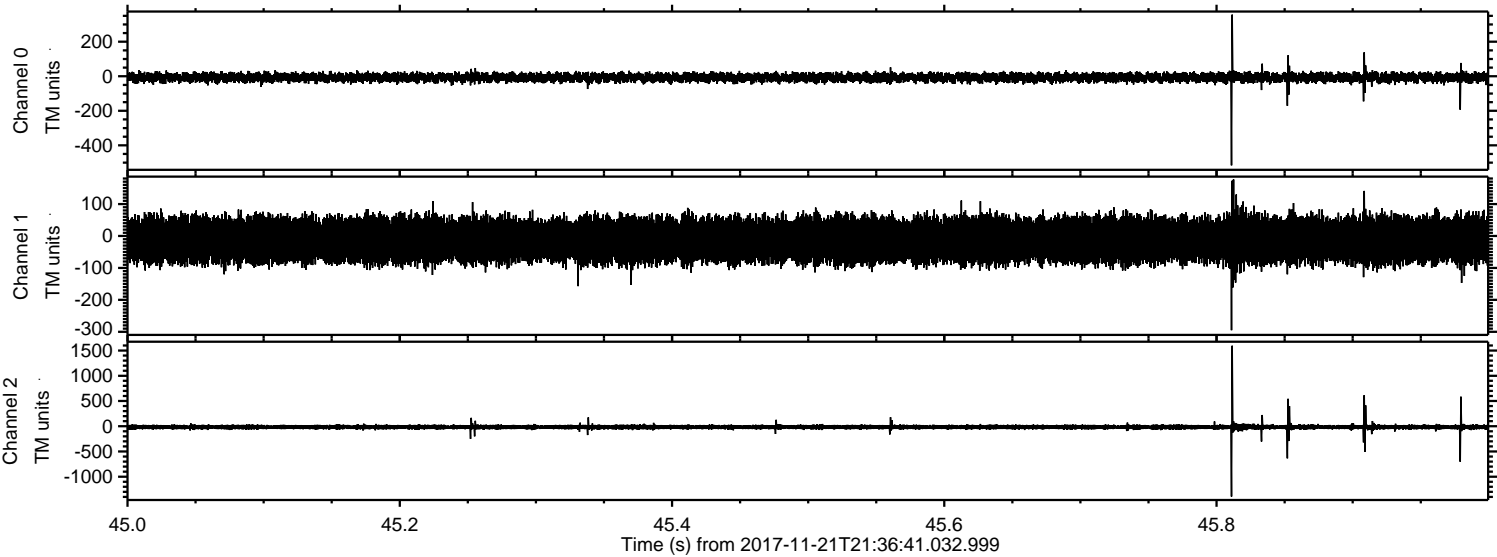

ELMAVAN 3D WAVEFORMS (Measured data sampled at 50 kHz) 50999 packets of 144 samples from 2017-11-21T21:36:41.032.999. Part 17/147

Processed Tue Nov 21 22:44:38 2017 by ELM ver.2012-10-06 from 001__elm20171121_213640__dat00.bin

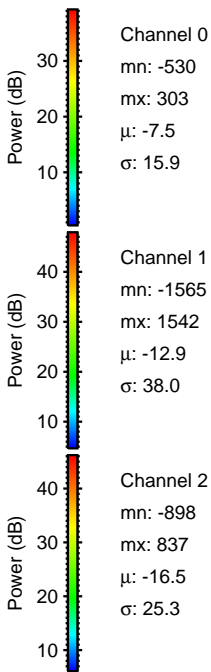
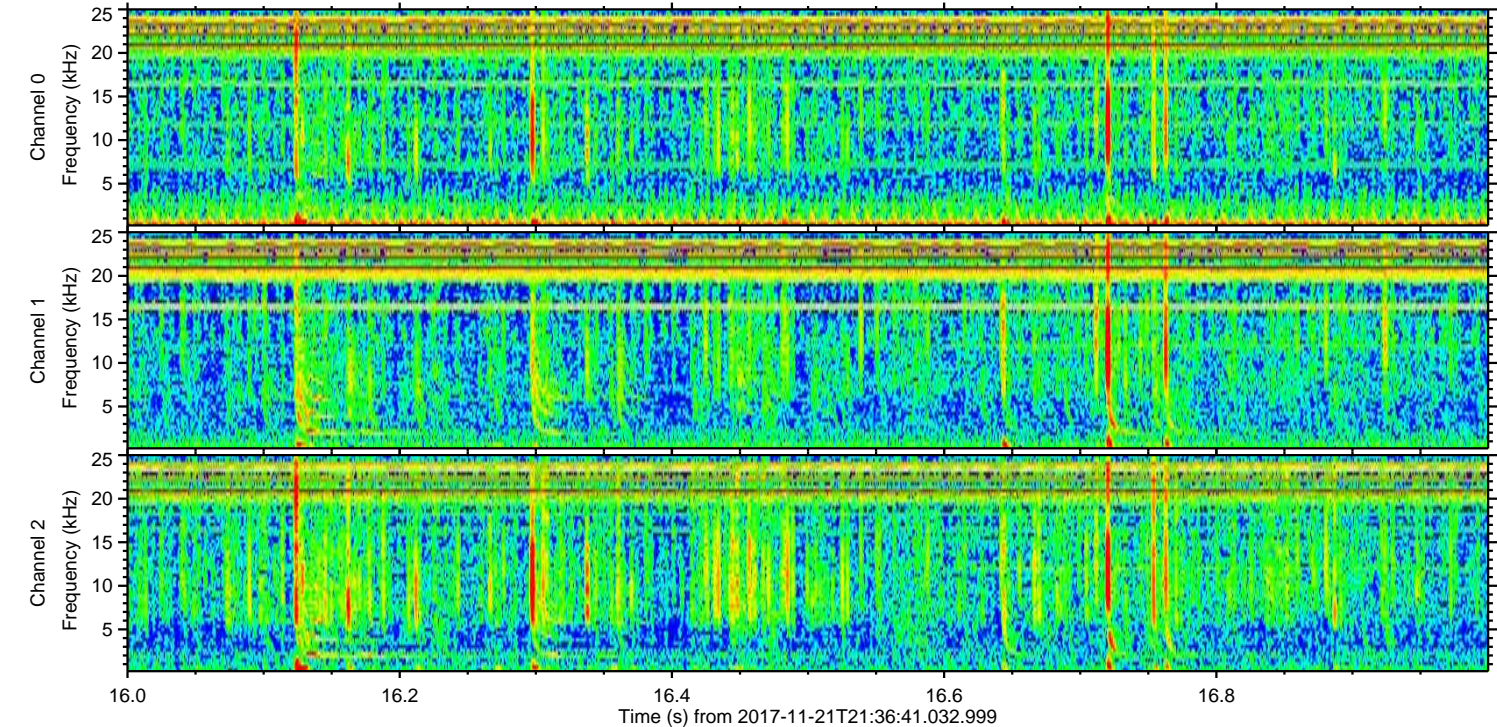
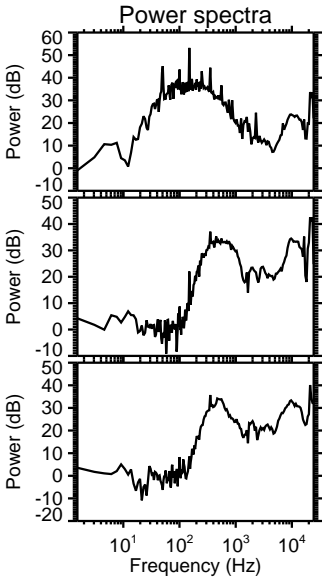
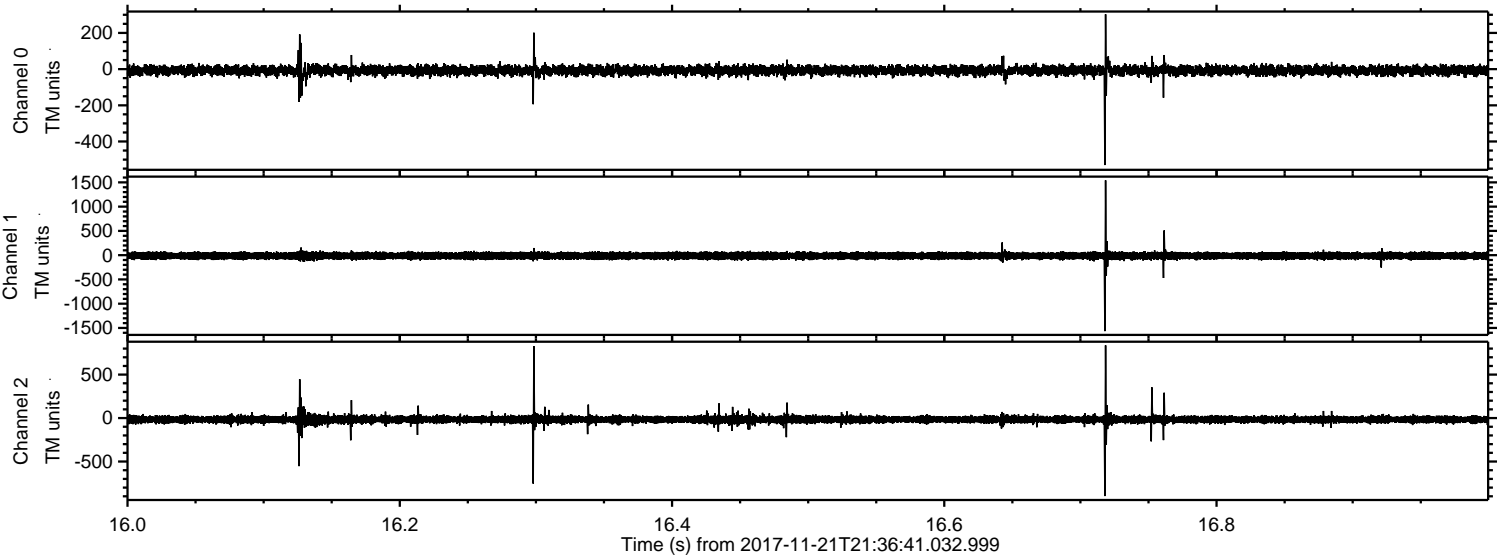

ELMAVAN 3D WAVEFORMS (Measured data sampled at 50 kHz) 50999 packets of 144 samples from 2017-11-21T21:36:41.032.999. Part 104/147

Processed Tue Nov 21 22:44:39 2017 by ELM ver.2012-10-06 from 001__elm20171121_213640__dat00.bin

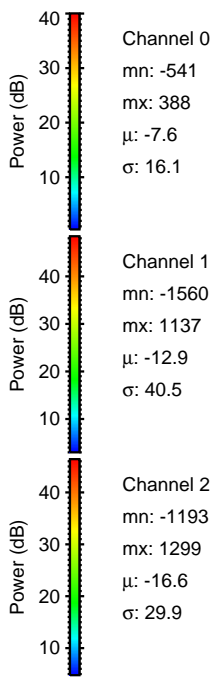
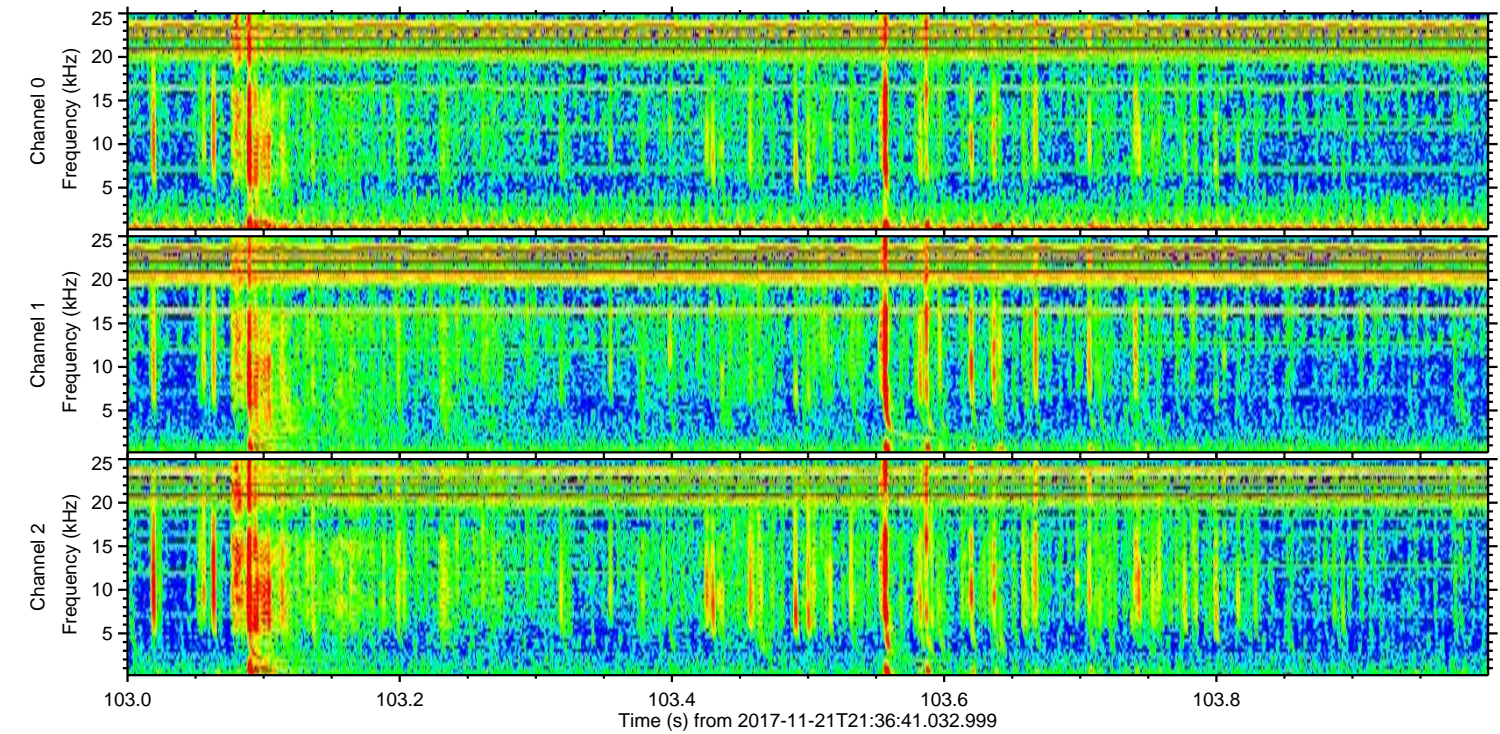
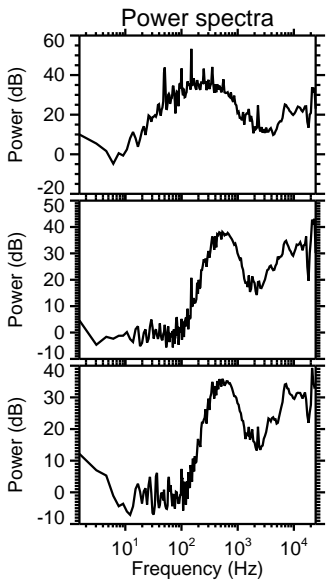
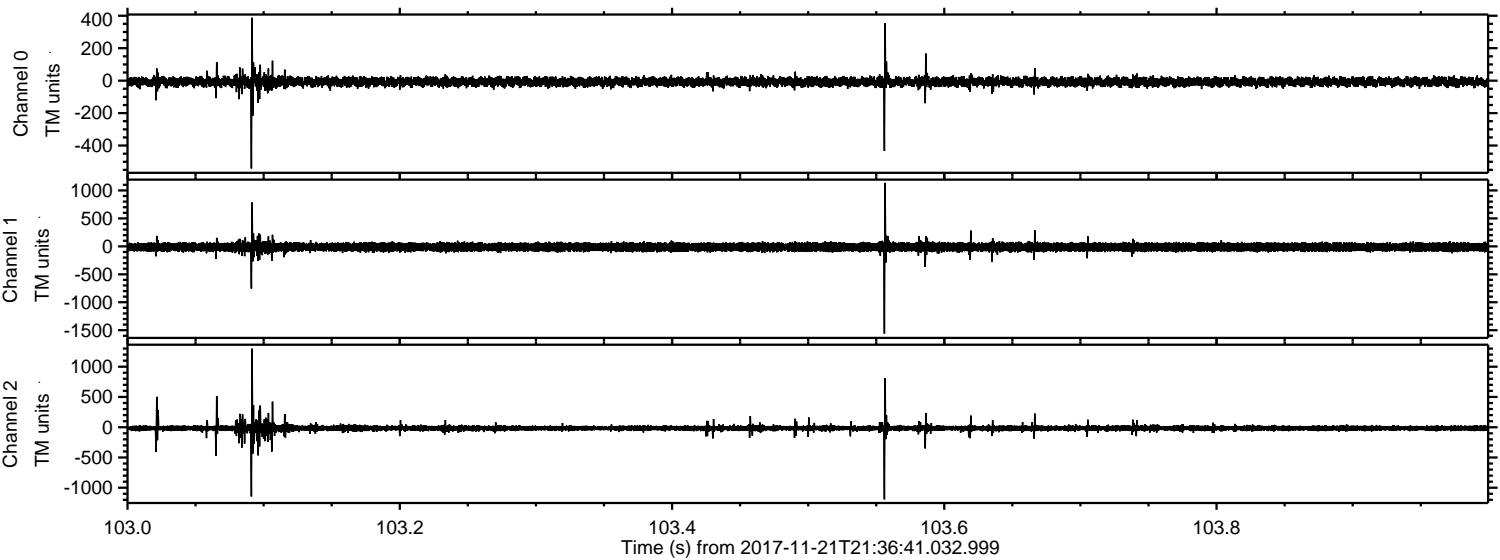

Channel 0
mn: -541
mx: 388
 μ : -7.6
 σ : 16.1

Channel 1
mn: -1560
mx: 1137
 μ : -12.9
 σ : 40.5

Channel 2
mn: -1193
mx: 1299
 μ : -16.6
 σ : 29.9

Processed Tue Nov 21 22:44:40 2017 by ELM ver.2012-10-06 from 001__elm20171121_213640__dat00.bin

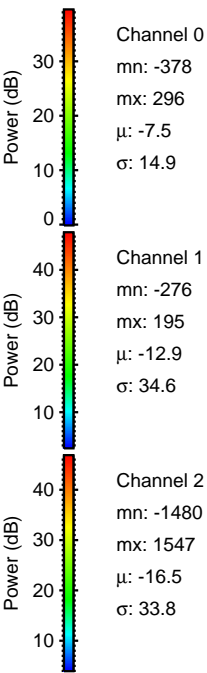
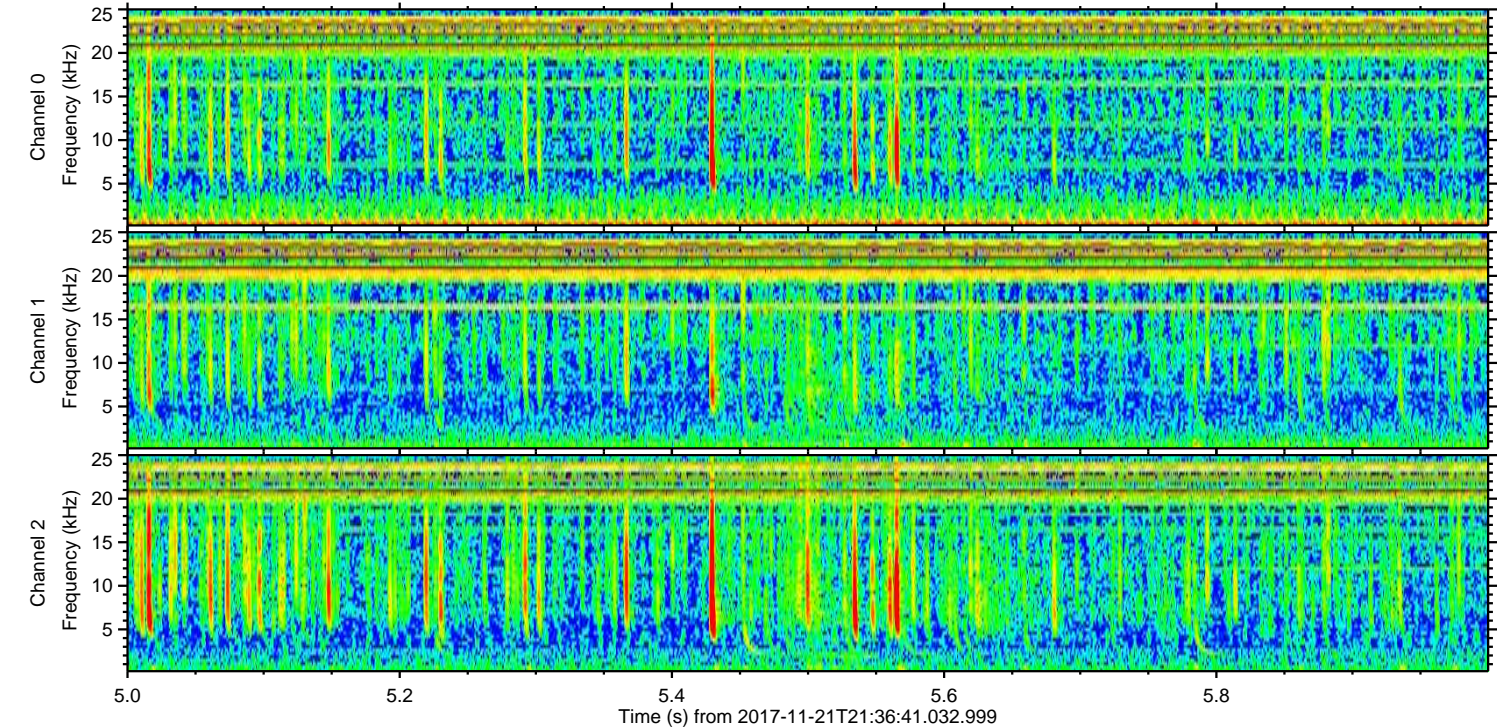
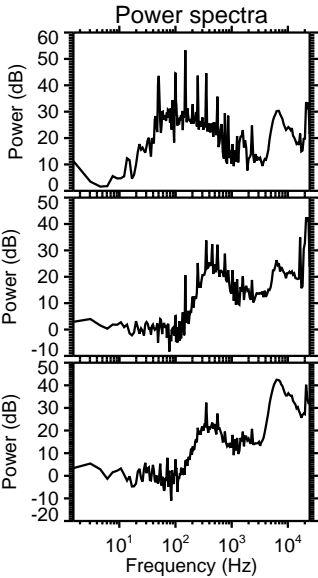
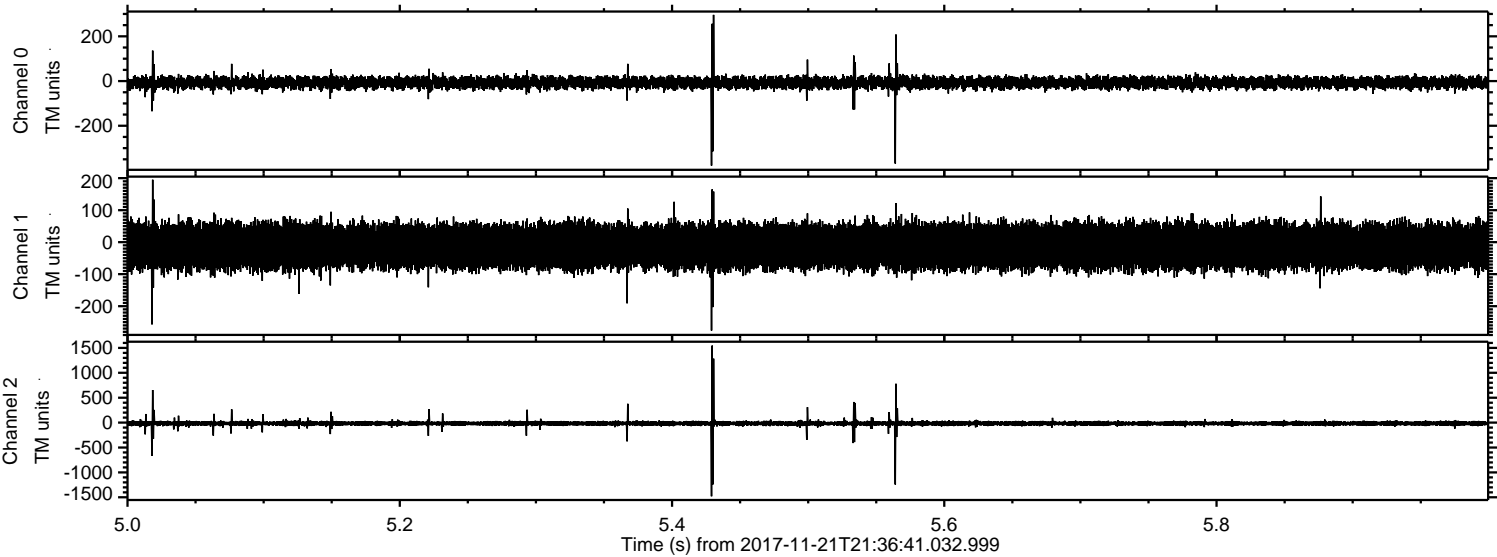

Processed Tue Nov 21 22:44:41 2017 by ELM ver.2012-10-06 from 001__elm20171121_213640__dat00.bin

