

ELMAVAN 3D WAVEFORMS (Measured data sampled at 50 kHz) 51000 packets of 144 samples from 2017-11-21T19:11:34.436.999.

Processed Tue Nov 21 20:19:43 2017 by ELM ver.2012-10-06 from 001__elm20171121_191133__dat00.bin

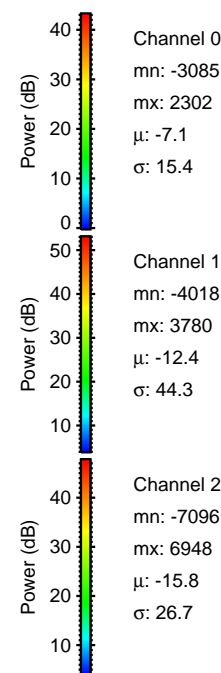
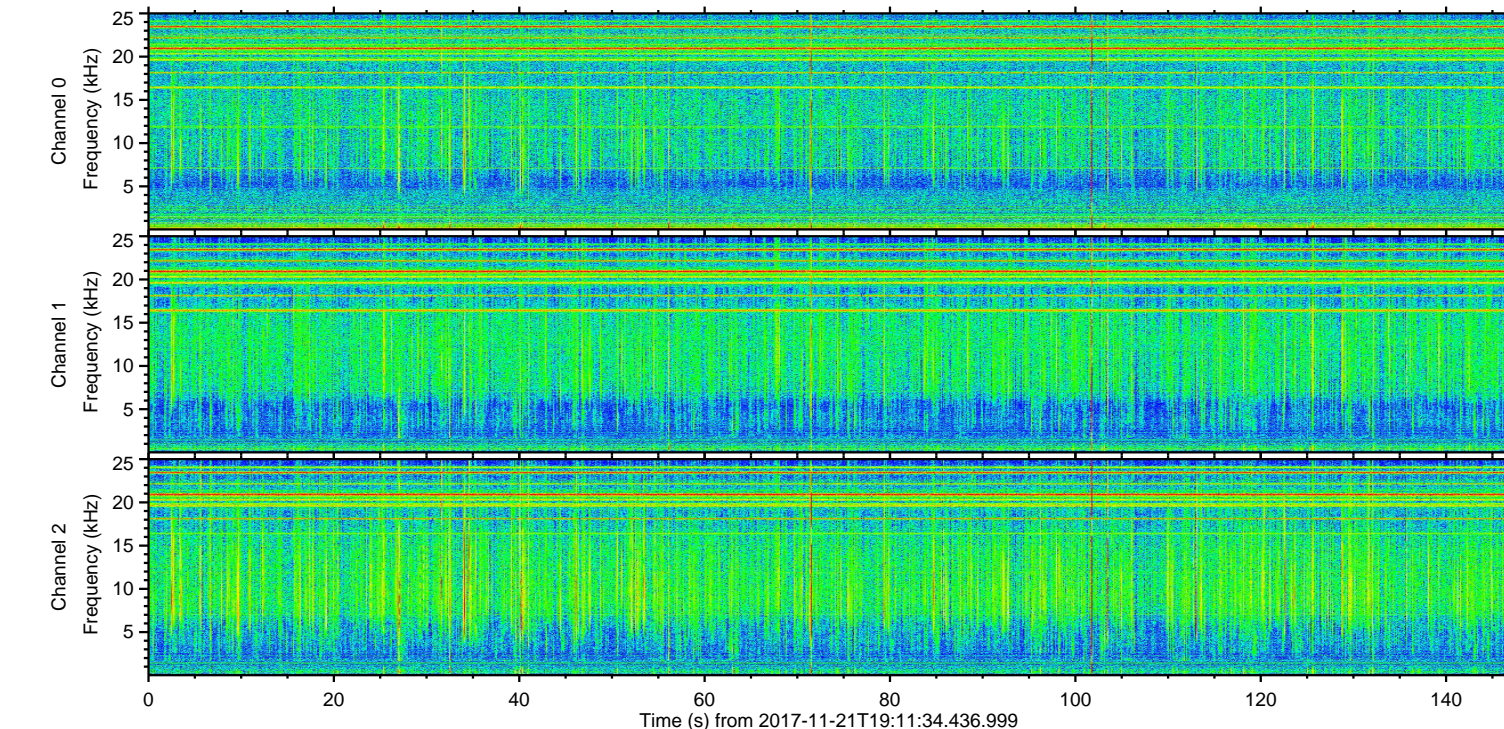
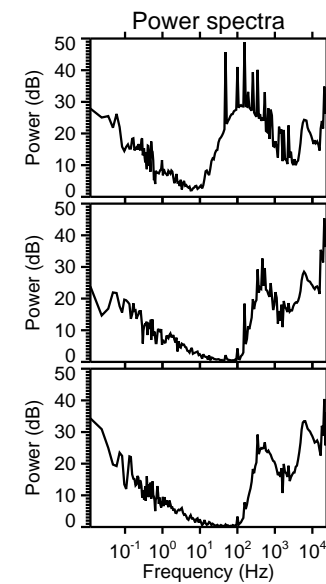
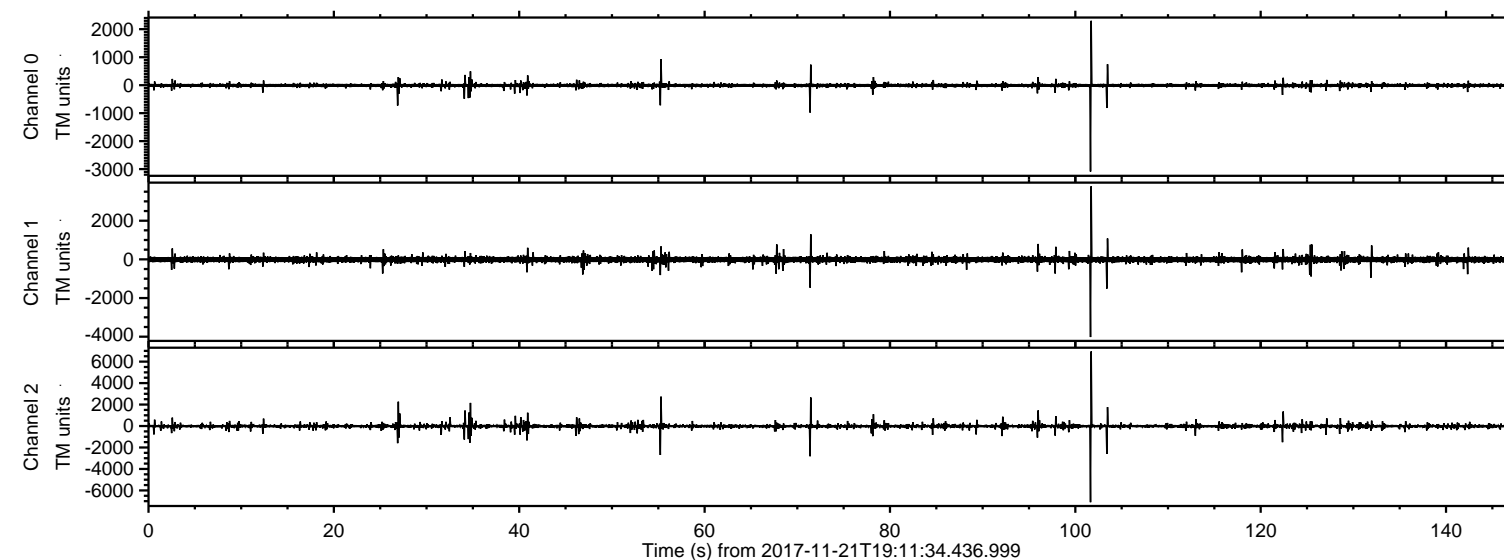

ELMAVAN 3D WAVEFORMS (Measured data sampled at 50 kHz) 51000 packets of 144 samples from 2017-11-21T19:11:34.436.999. Part 102/147

Processed Tue Nov 21 20:19:49 2017 by ELM ver.2012-10-06 from 001__elm20171121_191133__dat00.bin

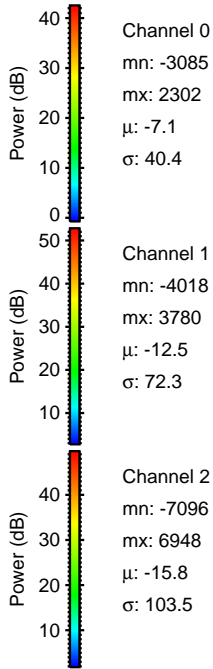
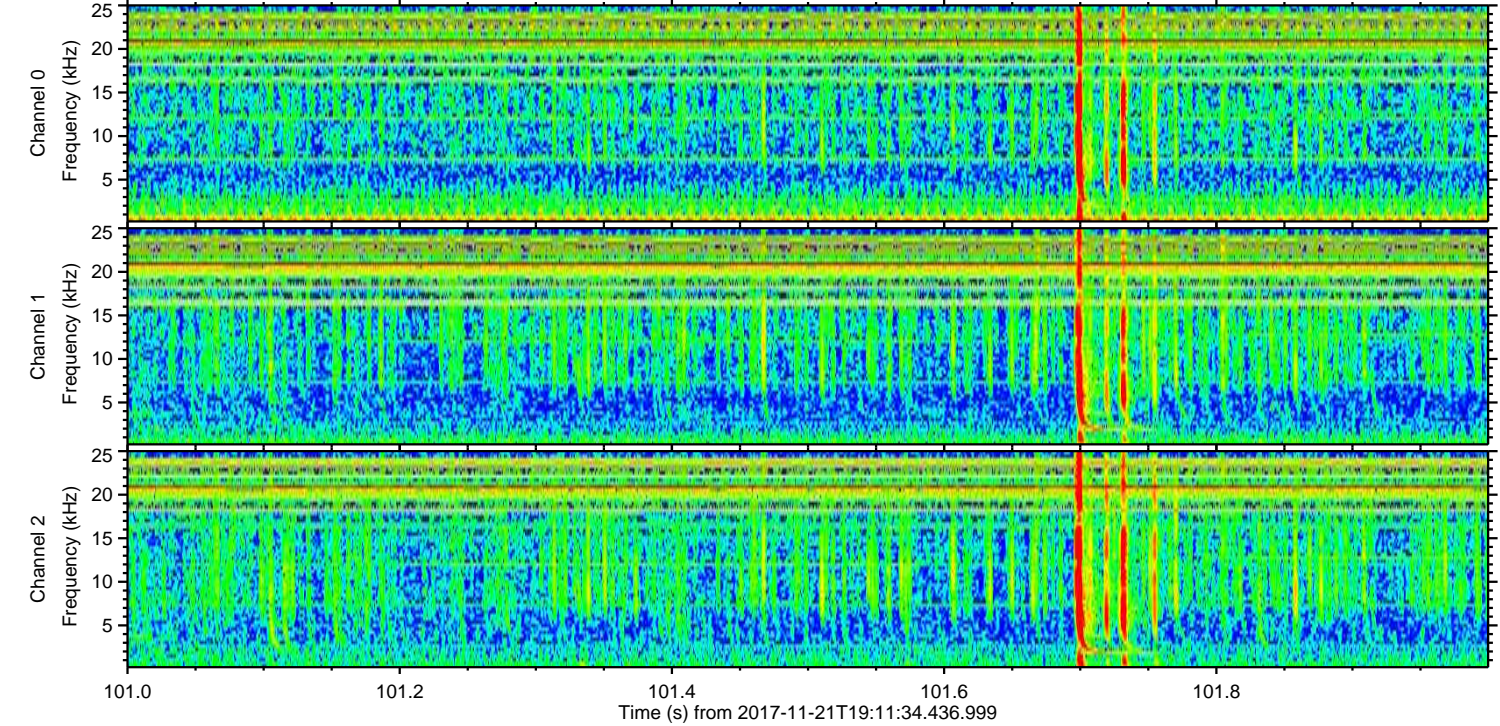
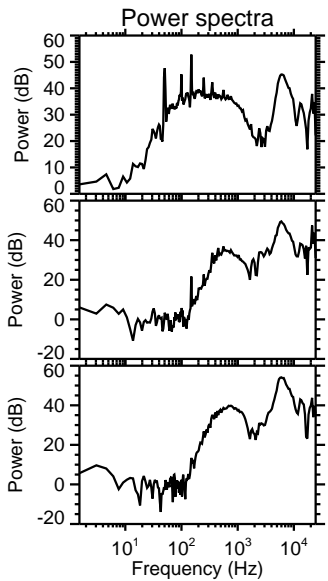
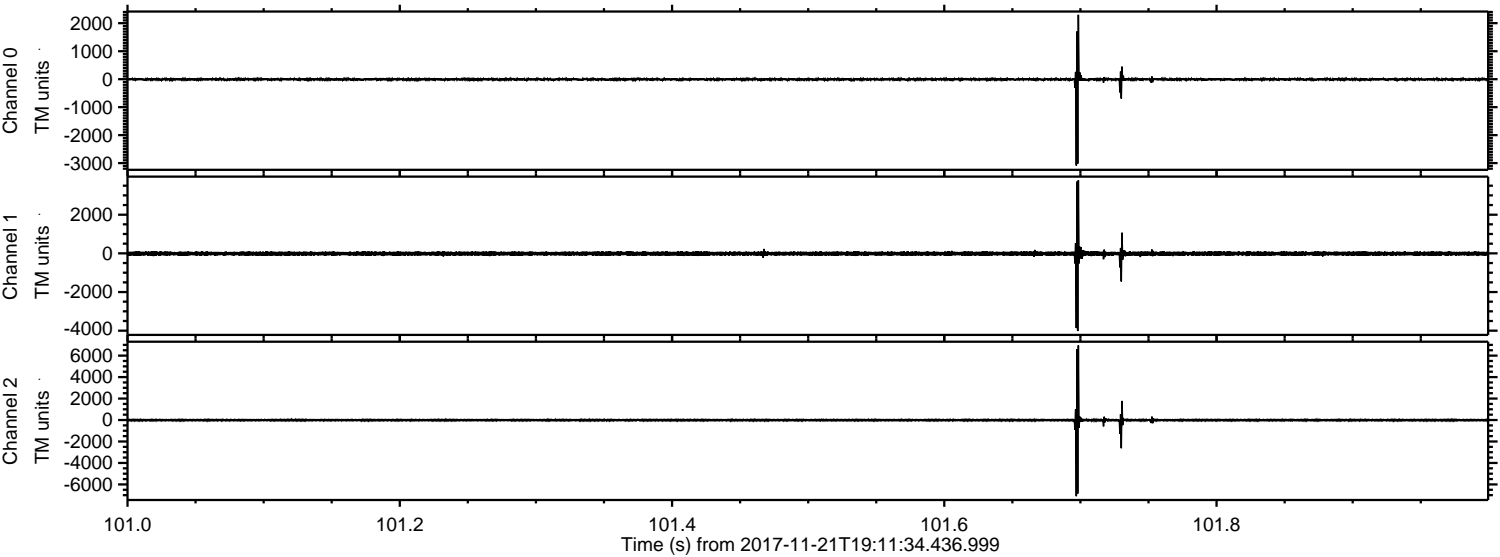

Channel 0
mn: -3085
mx: 2302
 μ : -7.1
 σ : 40.4

Channel 1
mn: -4018
mx: 3780
 μ : -12.5
 σ : 72.3

Channel 2
mn: -7096
mx: 6948
 μ : -15.8
 σ : 103.5

Processed Tue Nov 21 20:19:50 2017 by ELM ver.2012-10-06 from 001__elm20171121_191133__dat00.bin

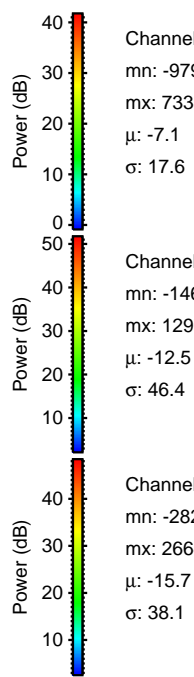
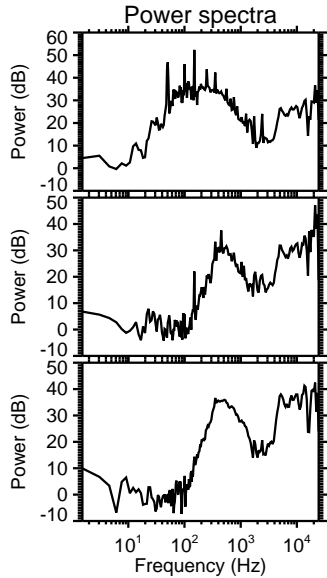
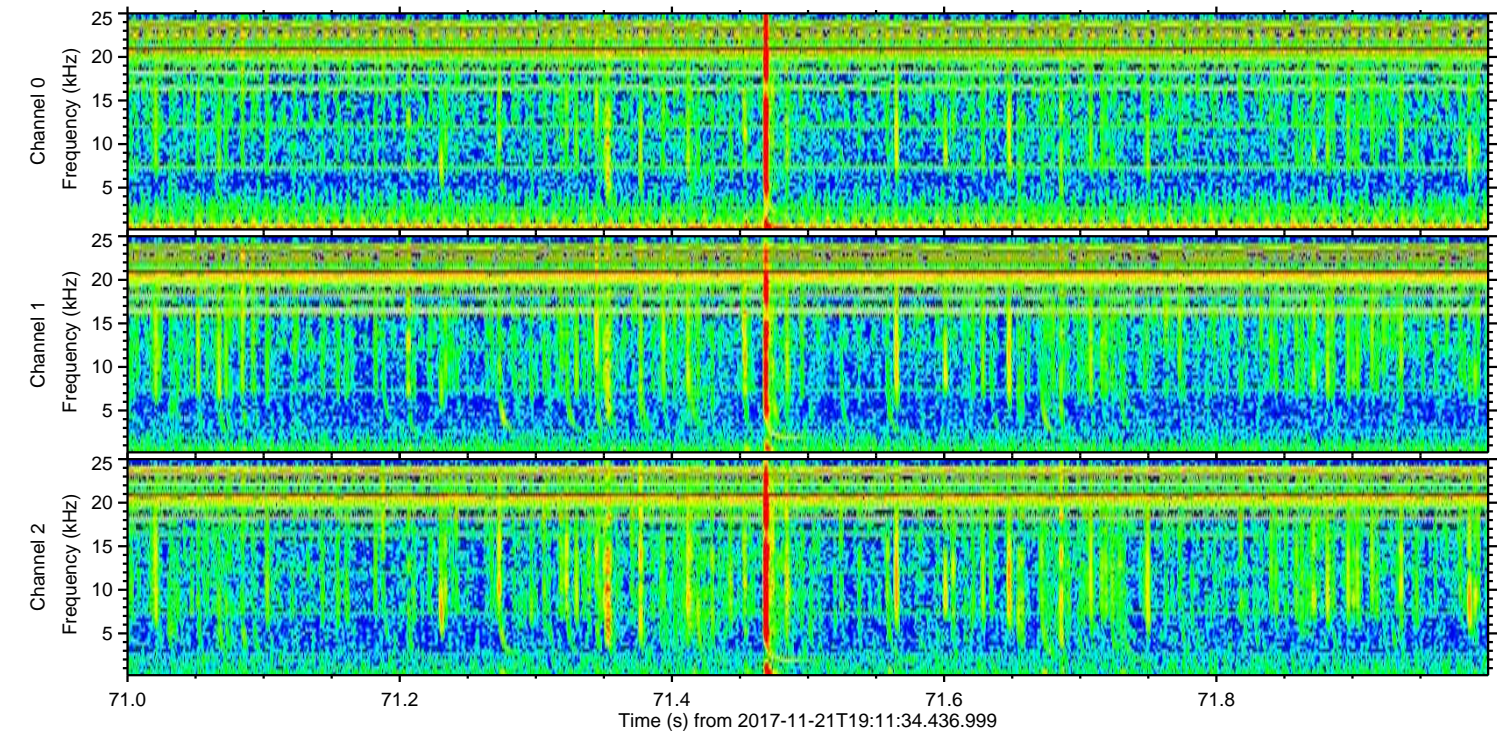
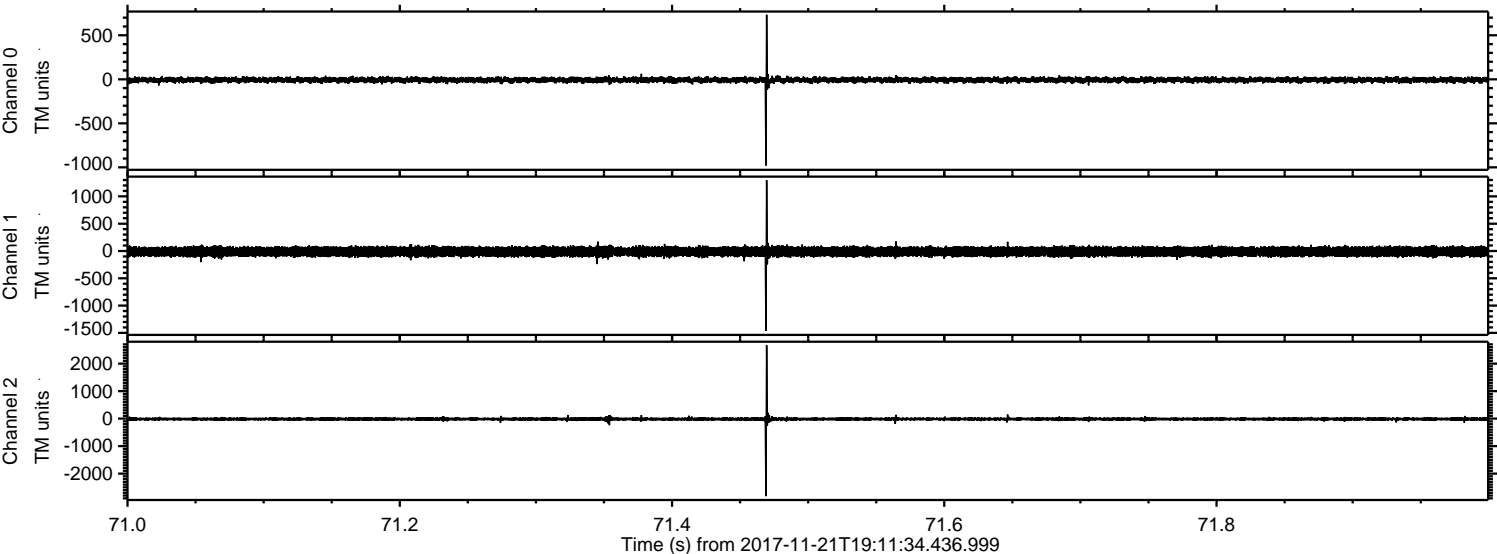

Channel 0
mn: -979
mx: 733
 μ : -7.1
 σ : 17.6

Channel 1
mn: -1464
mx: 1297
 μ : -12.5
 σ : 46.4

Channel 2
mn: -2820
mx: 2664
 μ : -15.7
 σ : 38.1

Processed Tue Nov 21 20:19:50 2017 by ELM ver.2012-10-06 from 001__elm20171121_191133__dat00.bin

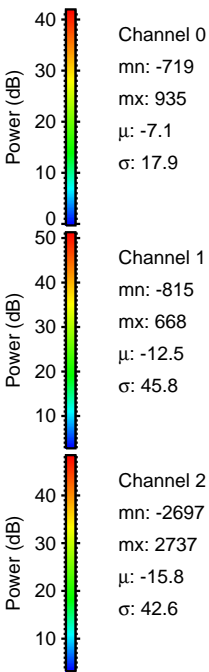
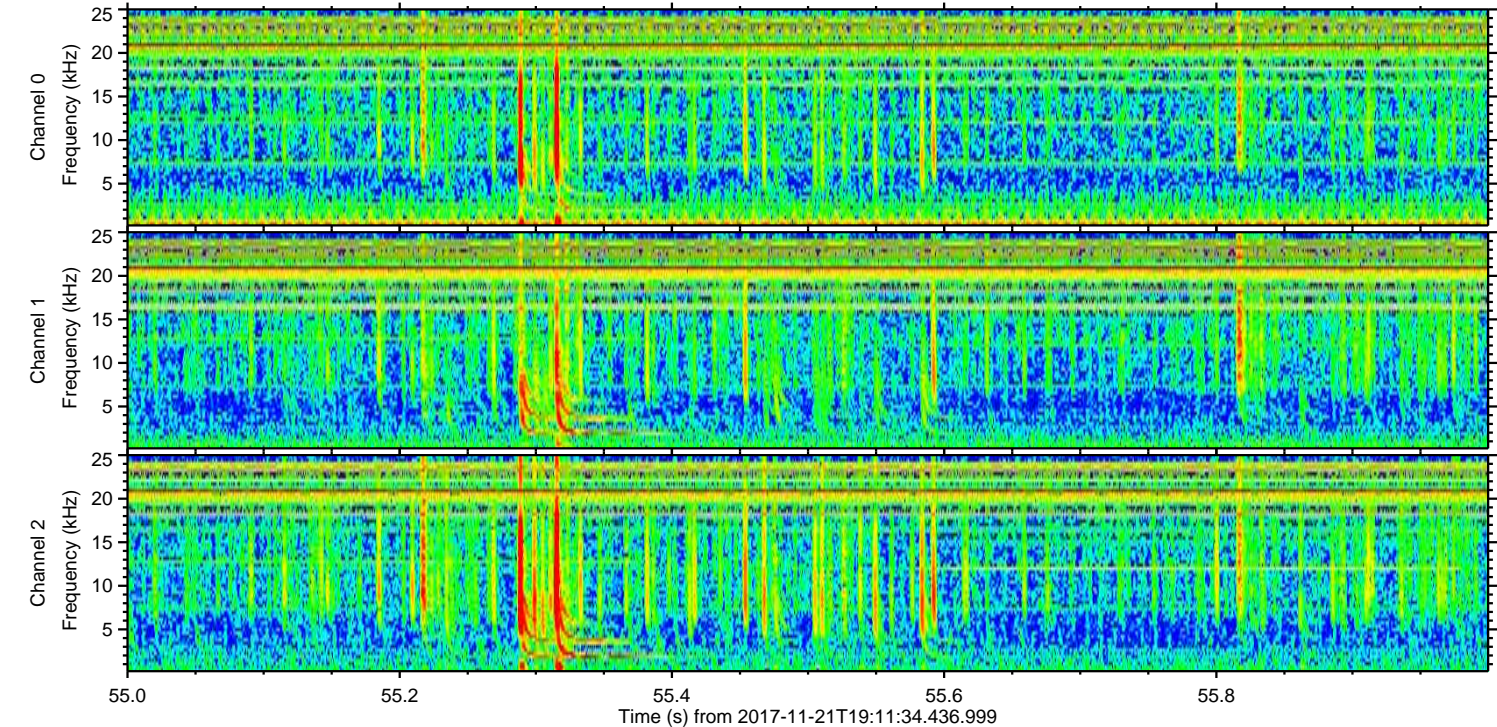
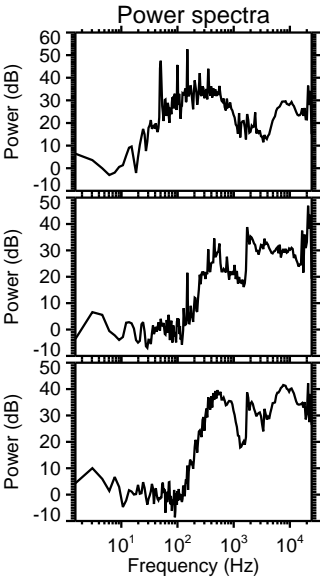
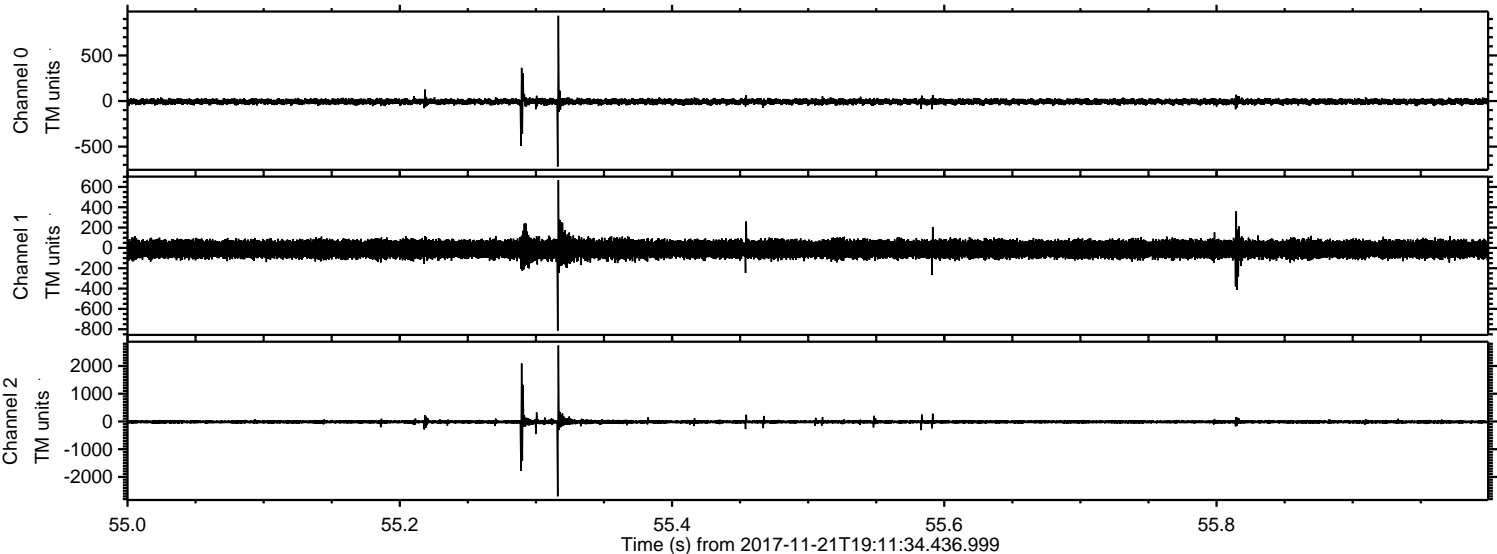

ELMAVAN 3D WAVEFORMS (Measured data sampled at 50 kHz) 51000 packets of 144 samples from 2017-11-21T19:11:34.436.999. Part 104/147

Processed Tue Nov 21 20:19:51 2017 by ELM ver.2012-10-06 from 001__elm20171121_191133__dat00.bin

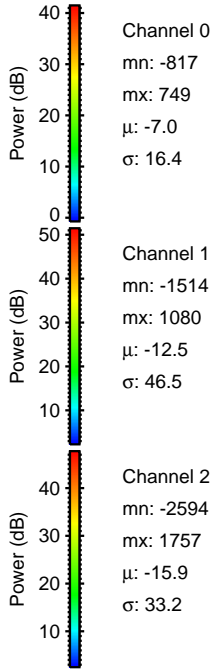
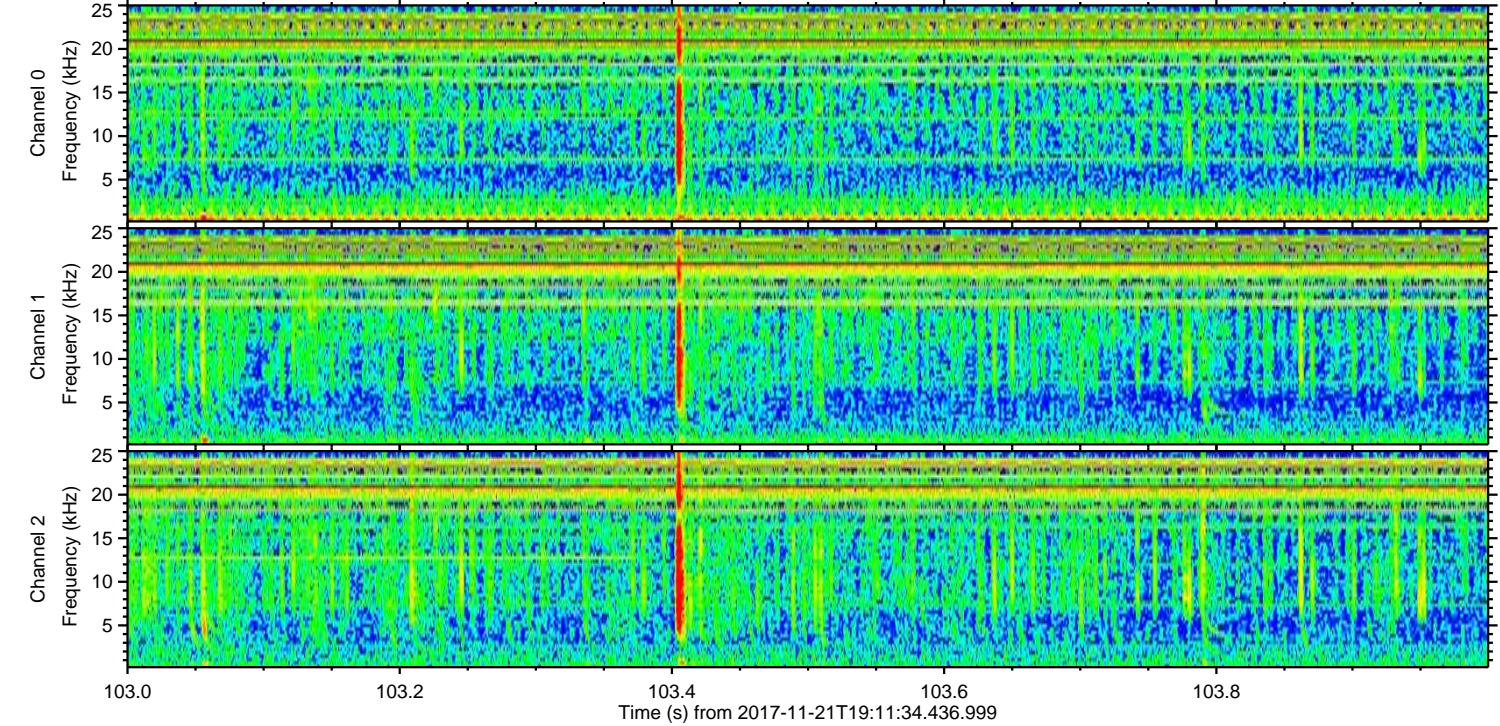
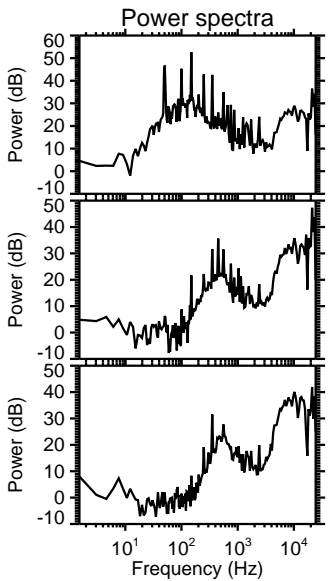
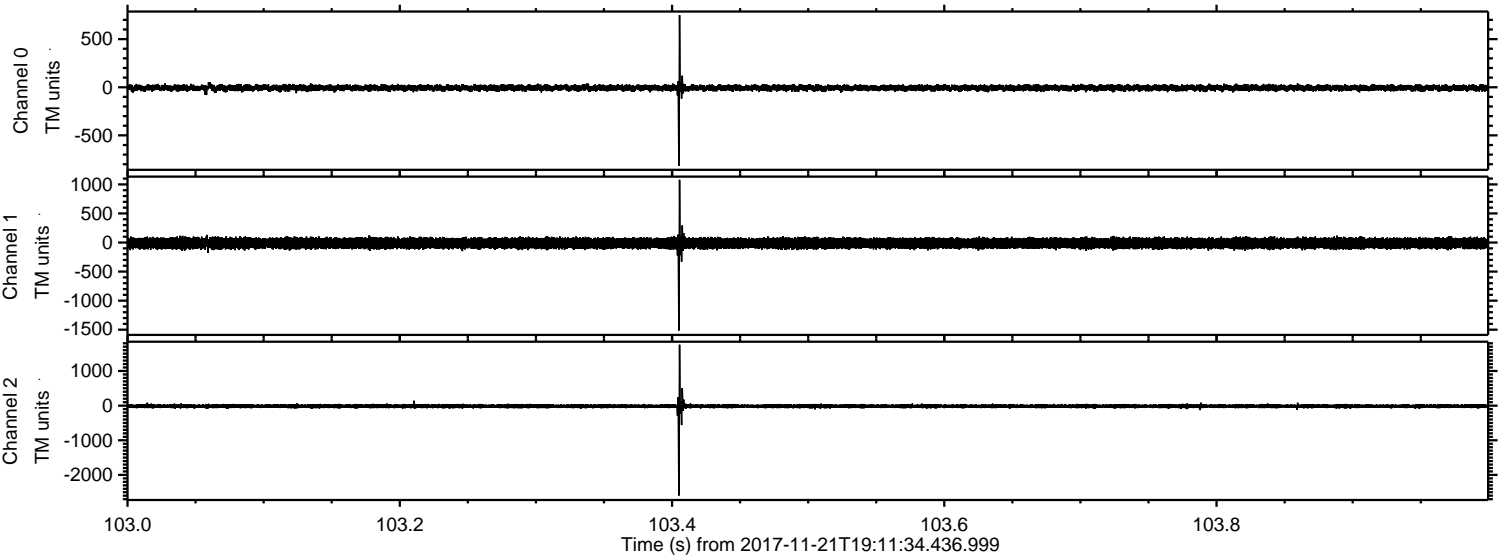

ELMAVAN 3D WAVEFORMS (Measured data sampled at 50 kHz) 51000 packets of 144 samples from 2017-11-21T19:11:34.436.999. Part 27/147

Processed Tue Nov 21 20:19:52 2017 by ELM ver.2012-10-06 from 001__elm20171121_191133__dat00.bin

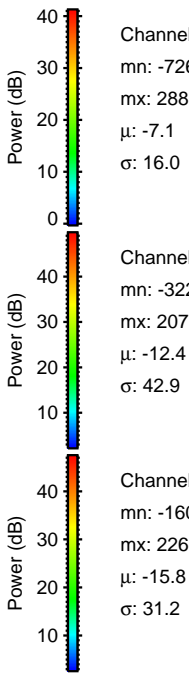
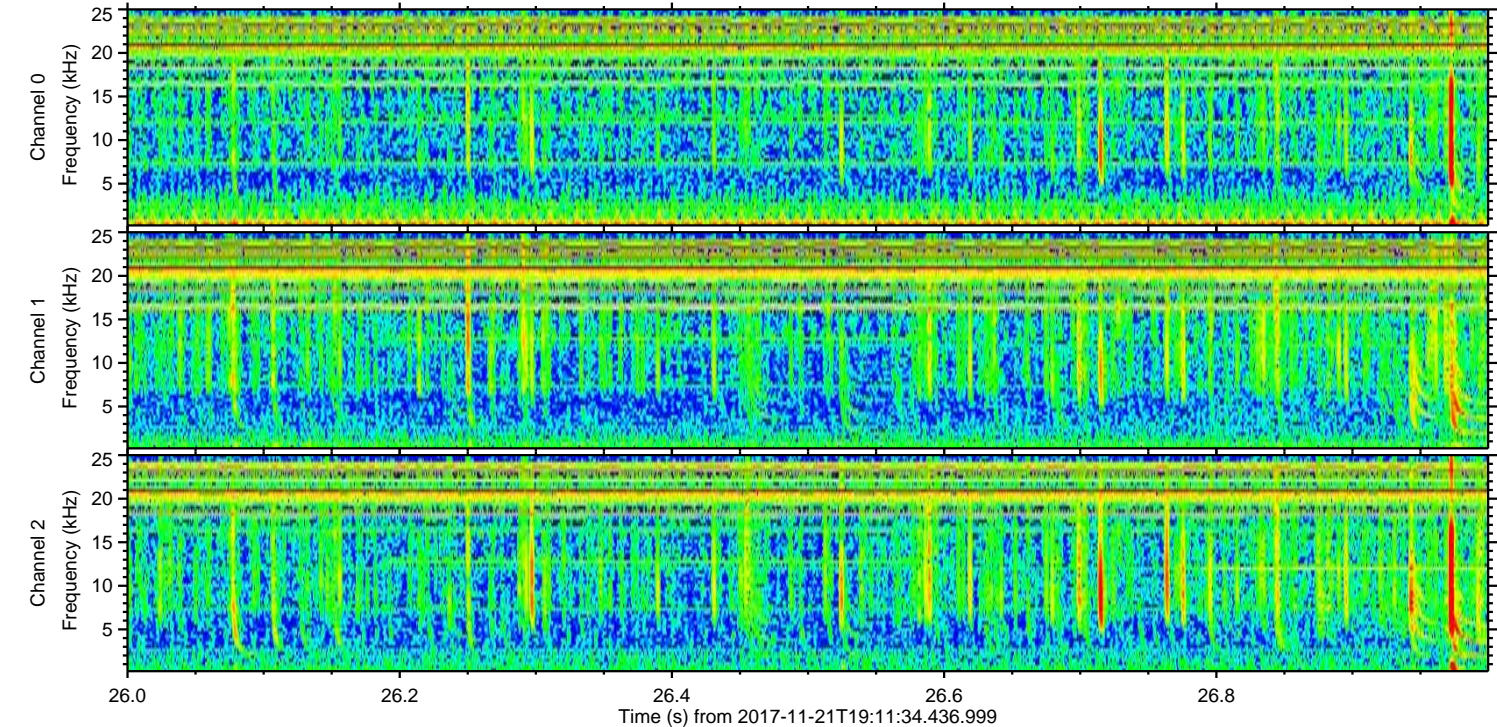
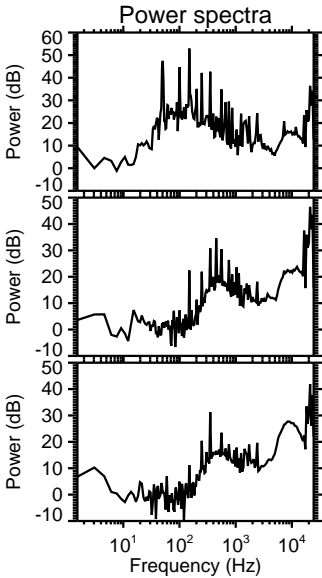
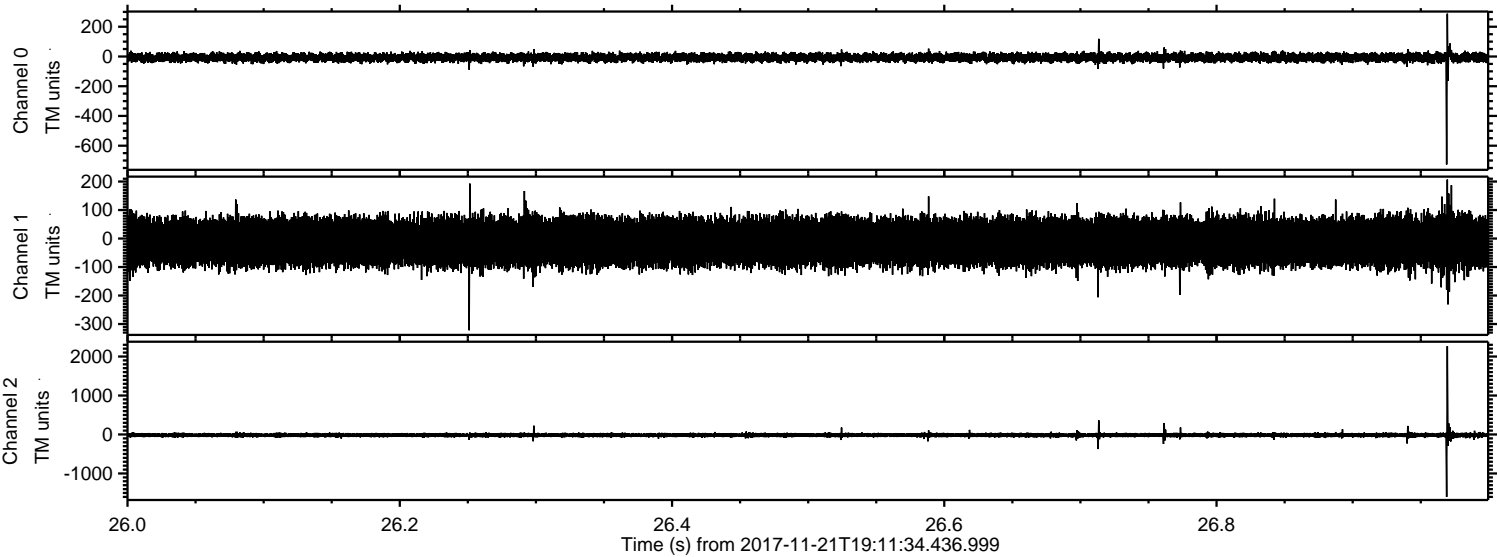

Channel 0
mn: -726
mx: 288
 μ : -7.1
 σ : 16.0

Channel 1
mn: -322
mx: 207
 μ : -12.4
 σ : 42.9

Channel 2
mn: -1600
mx: 2266
 μ : -15.8
 σ : 31.2

Processed Tue Nov 21 20:19:52 2017 by ELM ver.2012-10-06 from 001__elm20171121_191133__dat00.bin

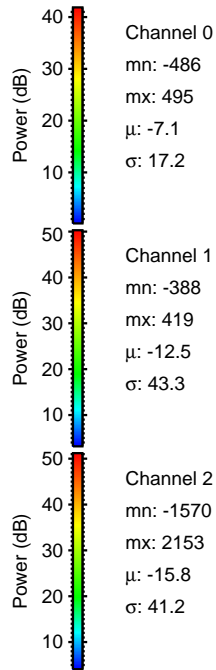
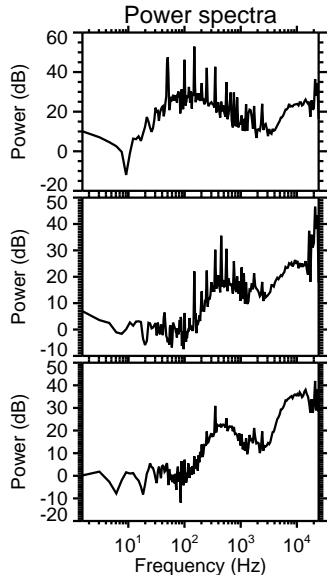
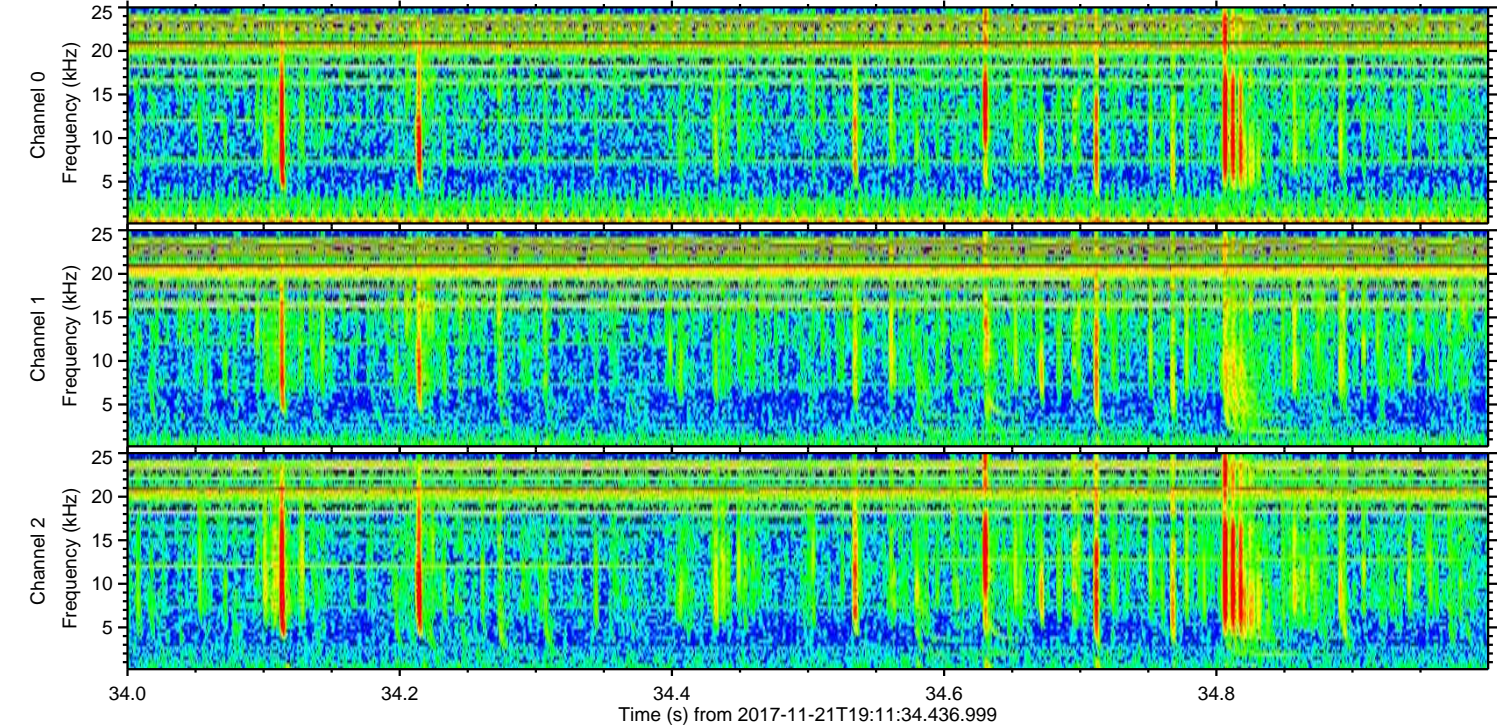
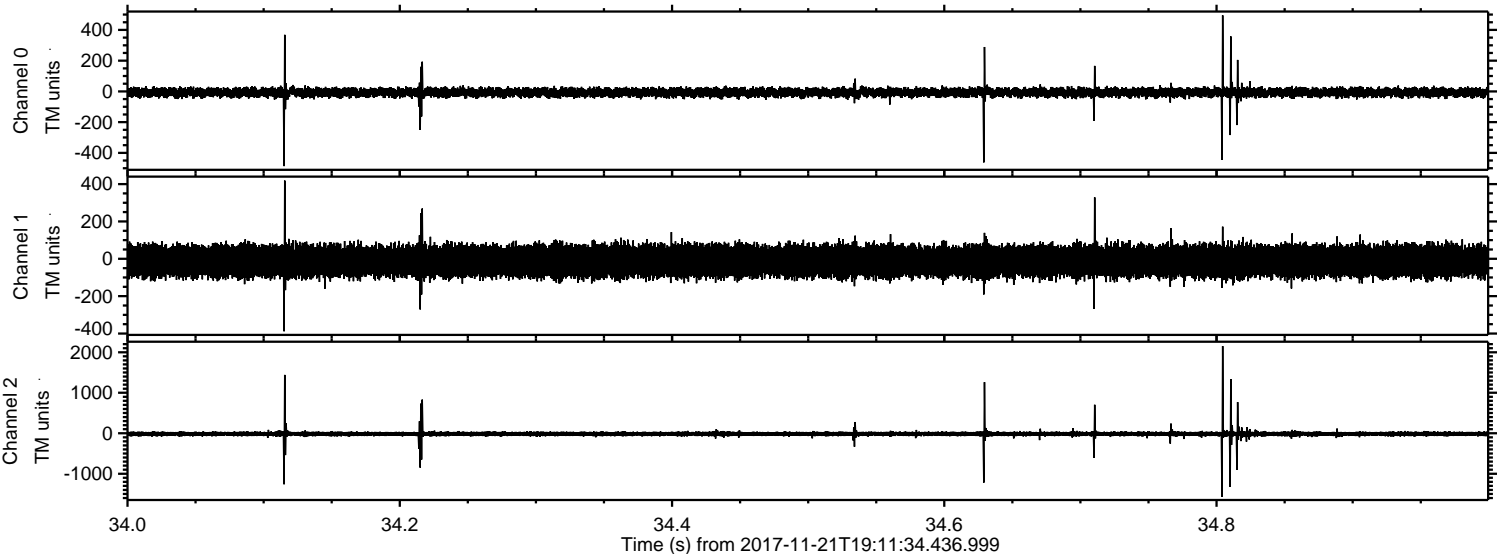

ELMAVAN 3D WAVEFORMS (Measured data sampled at 50 kHz) 51000 packets of 144 samples from 2017-11-21T19:11:34.436.999. Part 123/147

Processed Tue Nov 21 20:19:53 2017 by ELM ver.2012-10-06 from 001__elm20171121_191133__dat00.bin

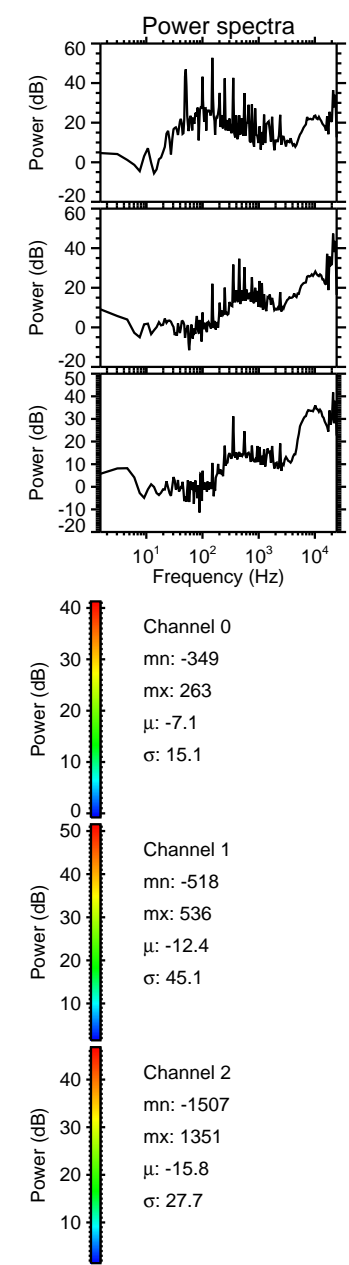
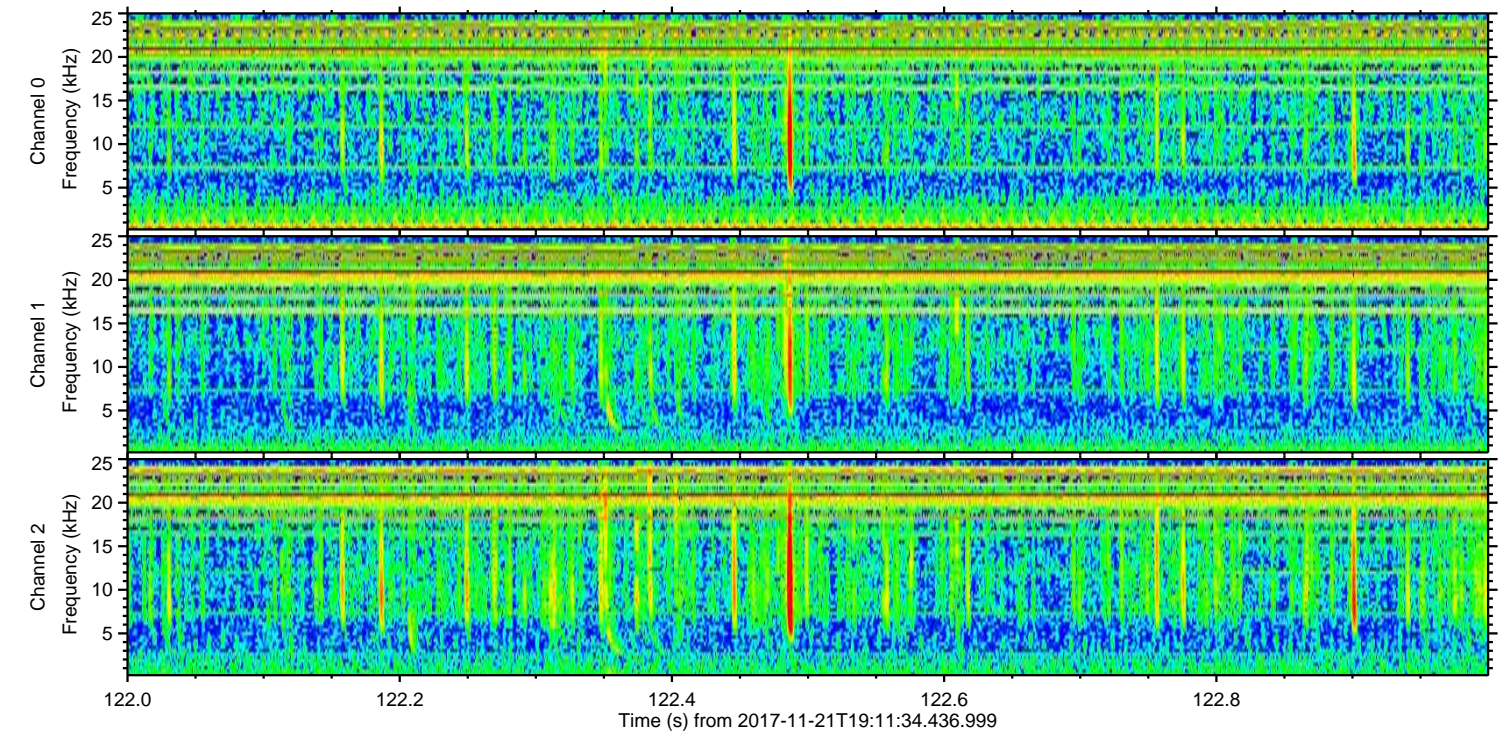
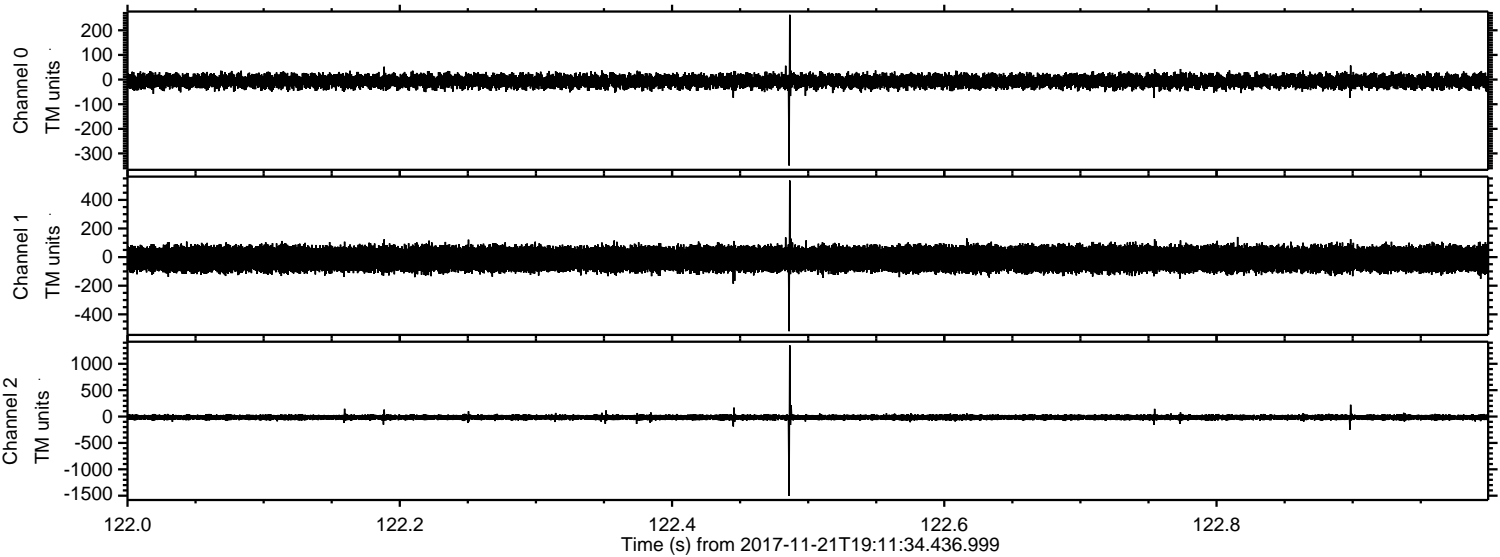

Processed Tue Nov 21 20:19:54 2017 by ELM ver.2012-10-06 from 001__elm20171121_191133__dat00.bin

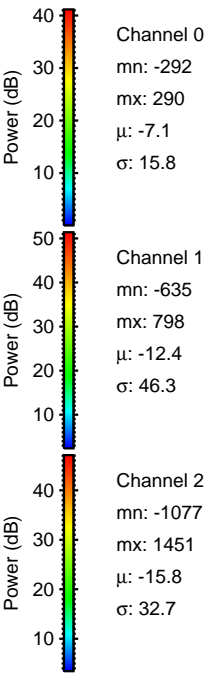
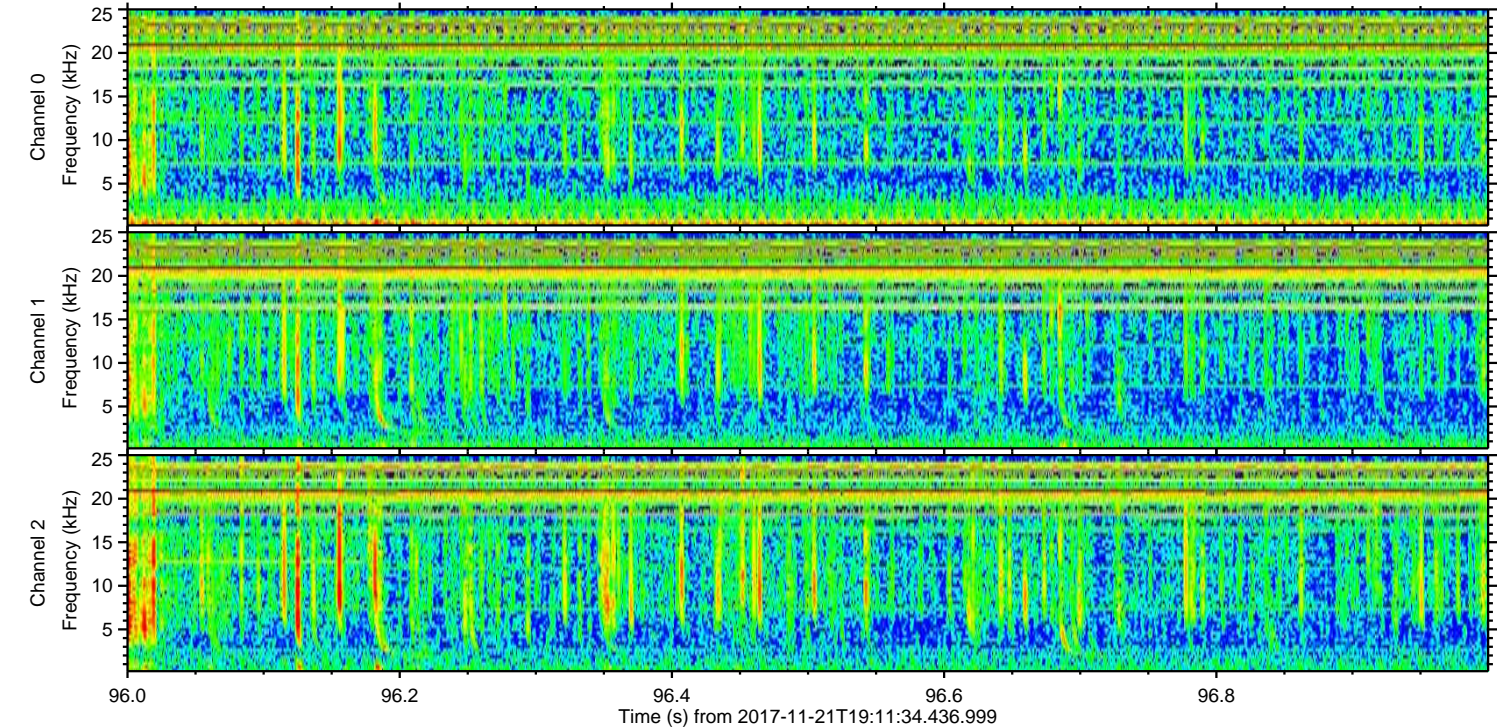
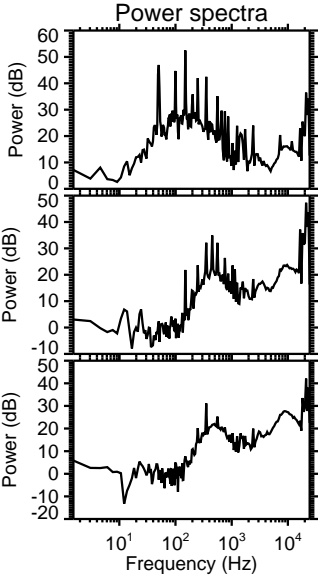
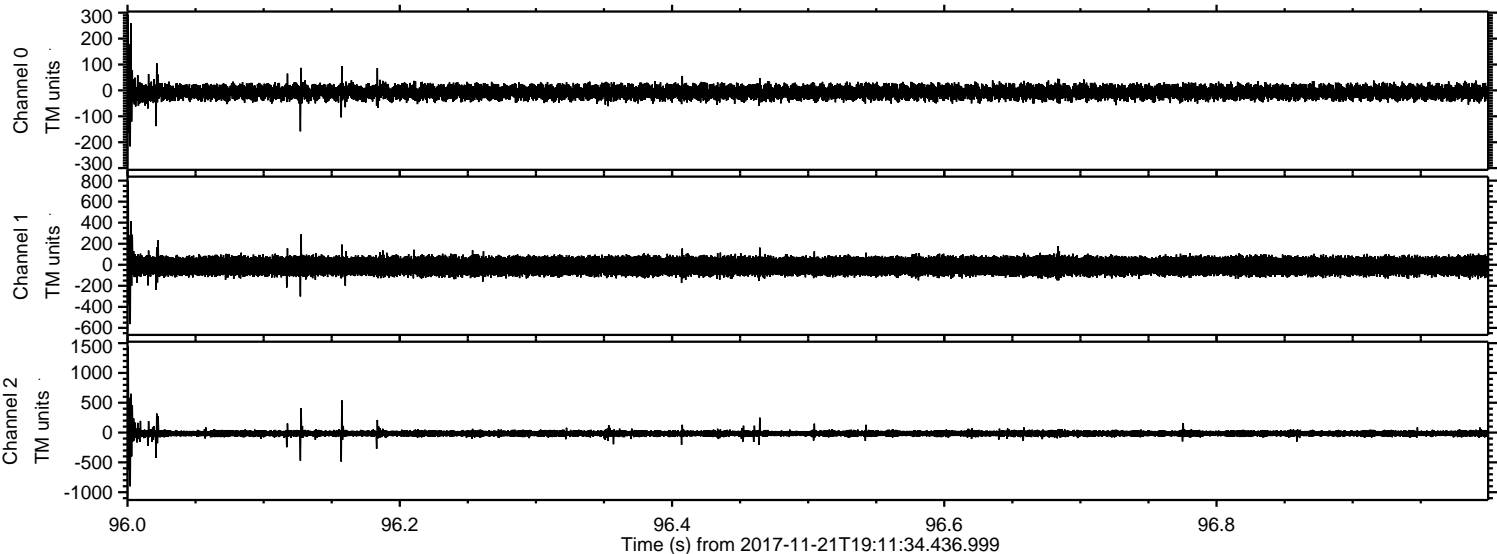

ELMAVAN 3D WAVEFORMS (Measured data sampled at 50 kHz) 51000 packets of 144 samples from 2017-11-21T19:11:34.436.999. Part 41/147

Processed Tue Nov 21 20:19:54 2017 by ELM ver.2012-10-06 from 001__elm20171121_191133__dat00.bin

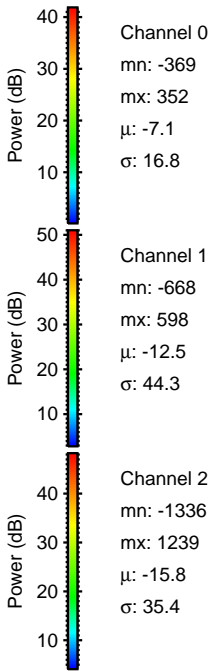
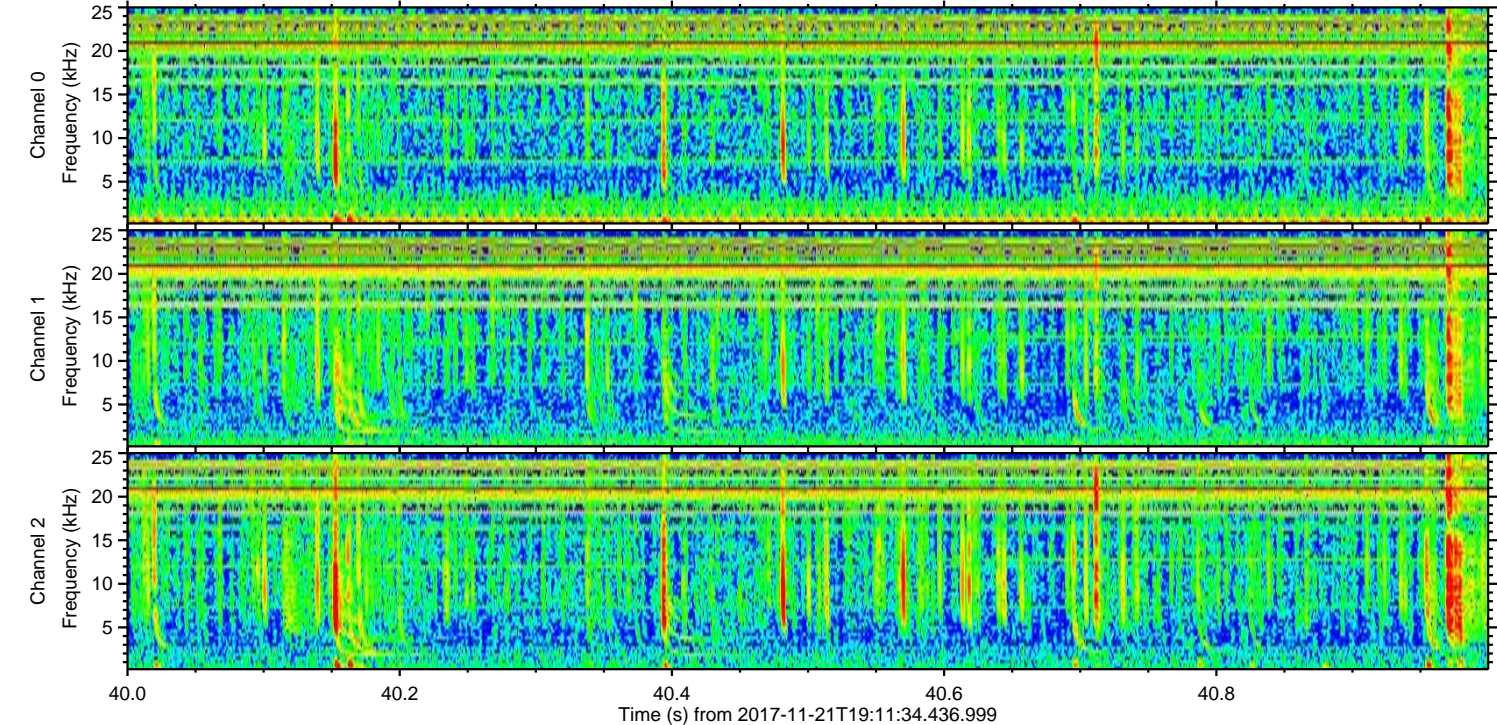
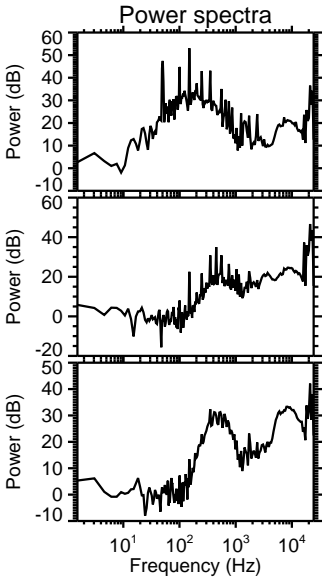
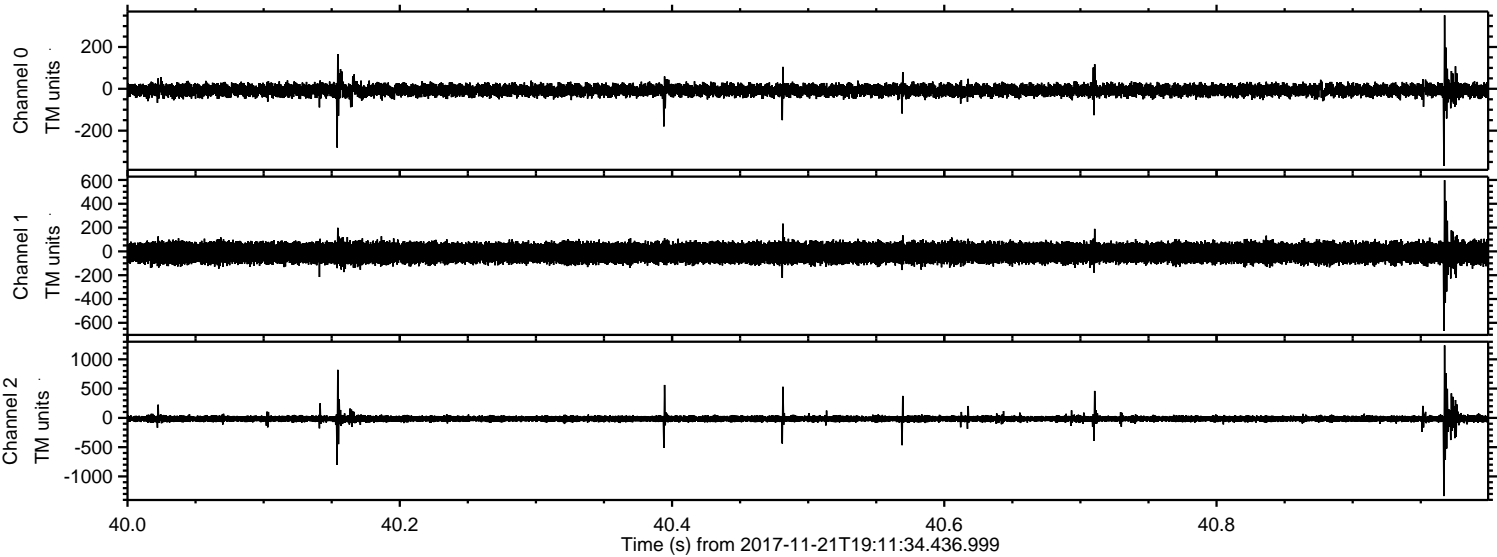

ELMAVAN 3D WAVEFORMS (Measured data sampled at 50 kHz) 51000 packets of 144 samples from 2017-11-21T19:11:34.436.999. Part 91/147

Processed Tue Nov 21 20:19:55 2017 by ELM ver.2012-10-06 from 001__elm20171121_191133__dat00.bin

