

ELMAVAN 3D WAVEFORMS (Measured data sampled at 50 kHz) 51000 packets of 144 samples from 2017-11-21T04:25:54.187.999.

Processed Tue Nov 21 05:33:40 2017 by ELM ver.2012-10-06 from 001__elm20171121_042553__dat00.bin

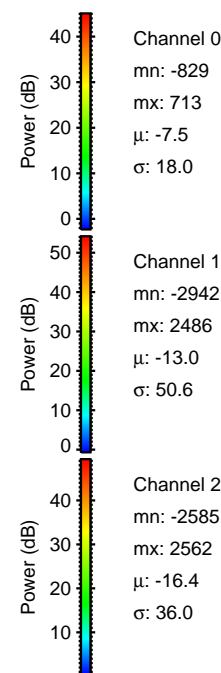

Processed Tue Nov 21 05:33:46 2017 by ELM ver.2012-10-06 from 001__elm20171121_042553__dat00.bin

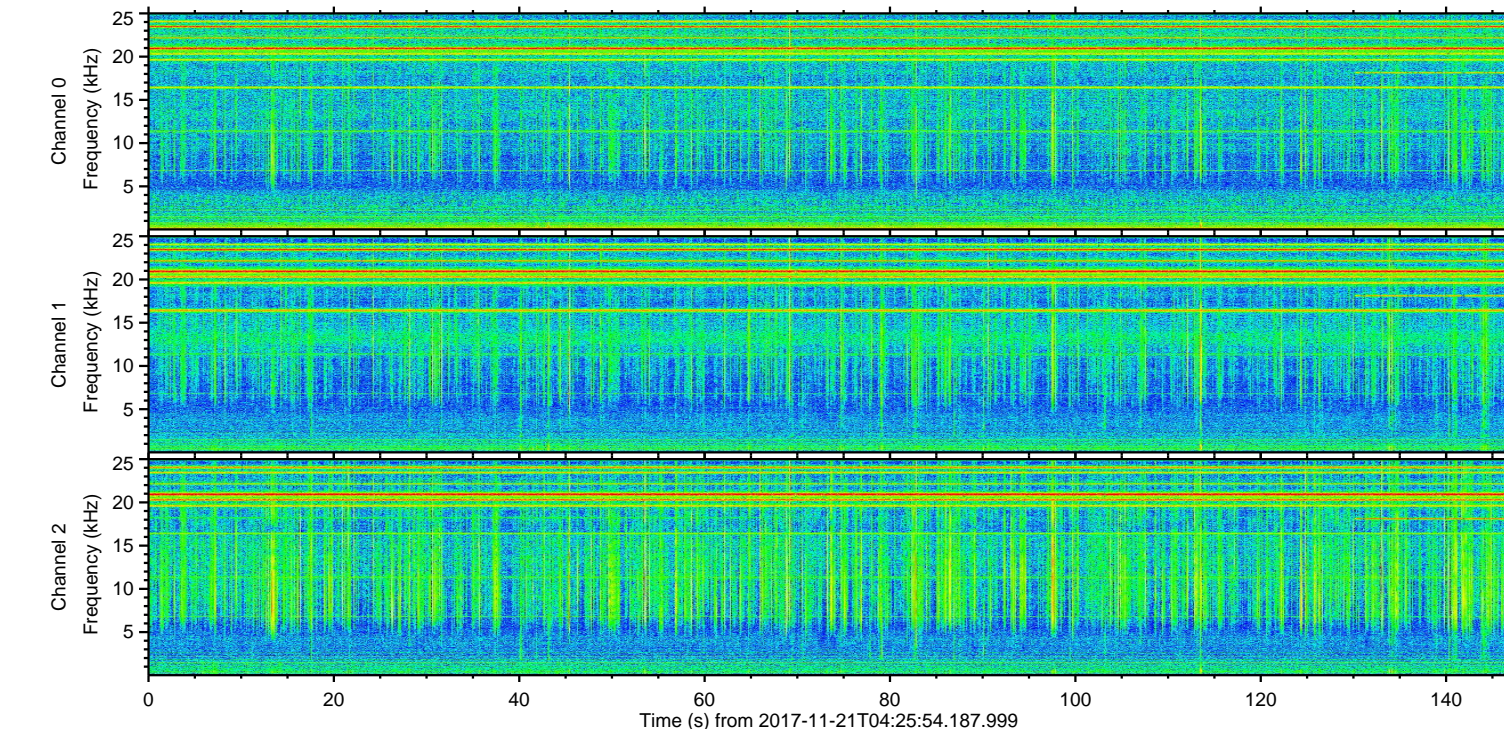
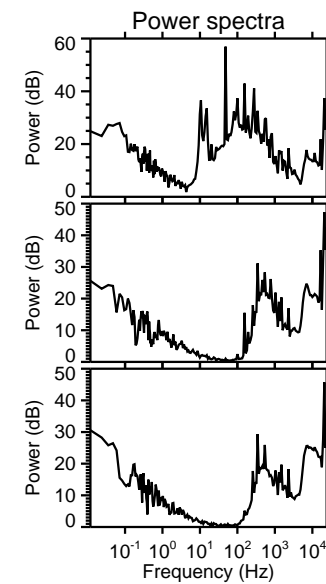
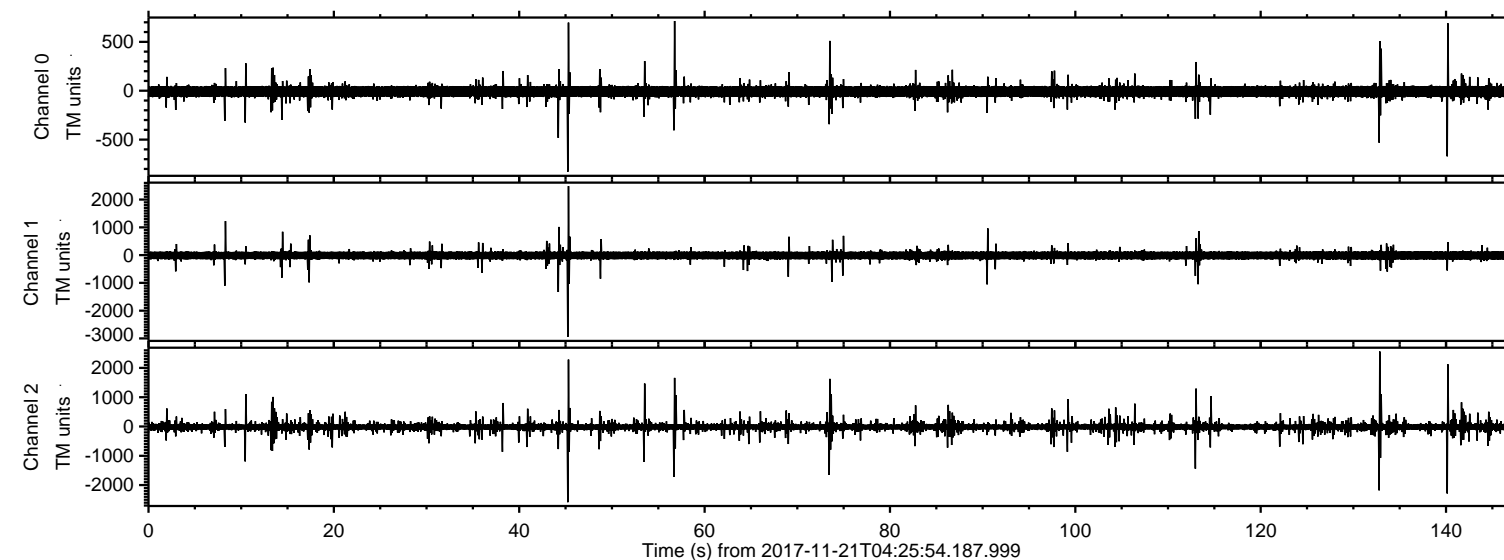
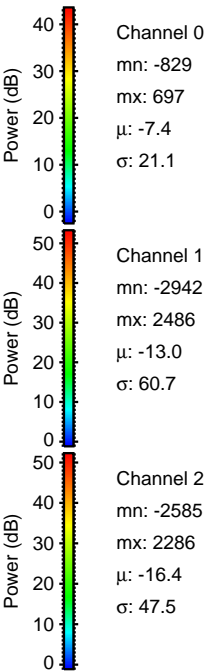
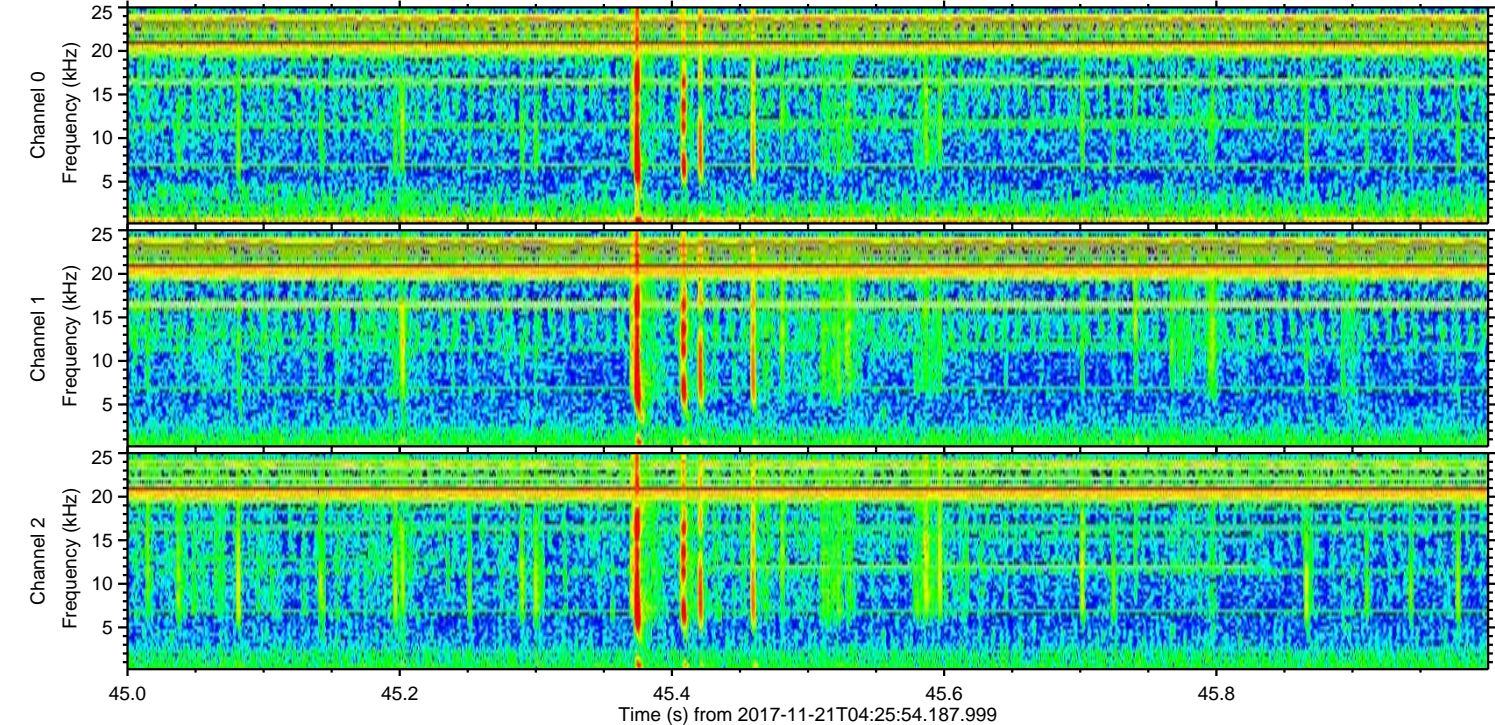
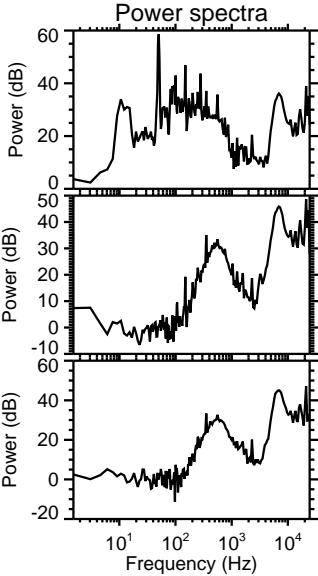
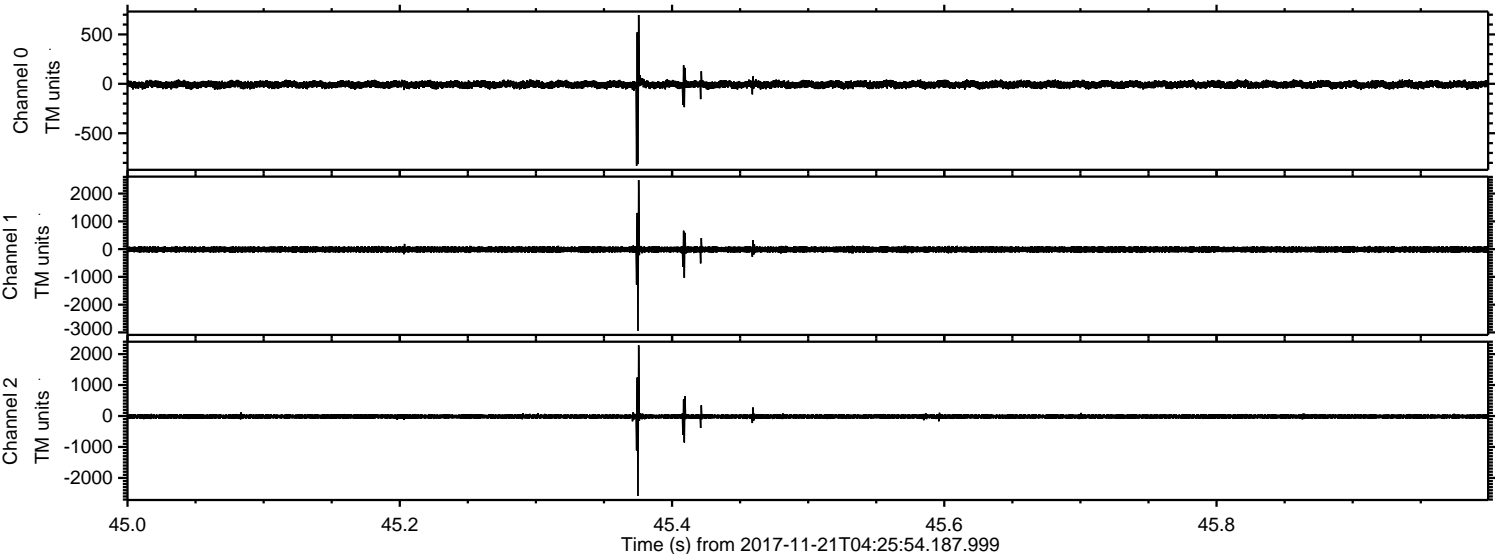

ELMAVAN 3D WAVEFORMS (Measured data sampled at 50 kHz) 51000 packets of 144 samples from 2017-11-21T04:25:54.187.999. Part 133/147

Processed Tue Nov 21 05:33:47 2017 by ELM ver.2012-10-06 from 001__elm20171121_042553__dat00.bin

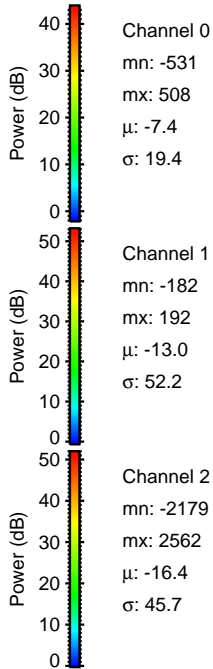
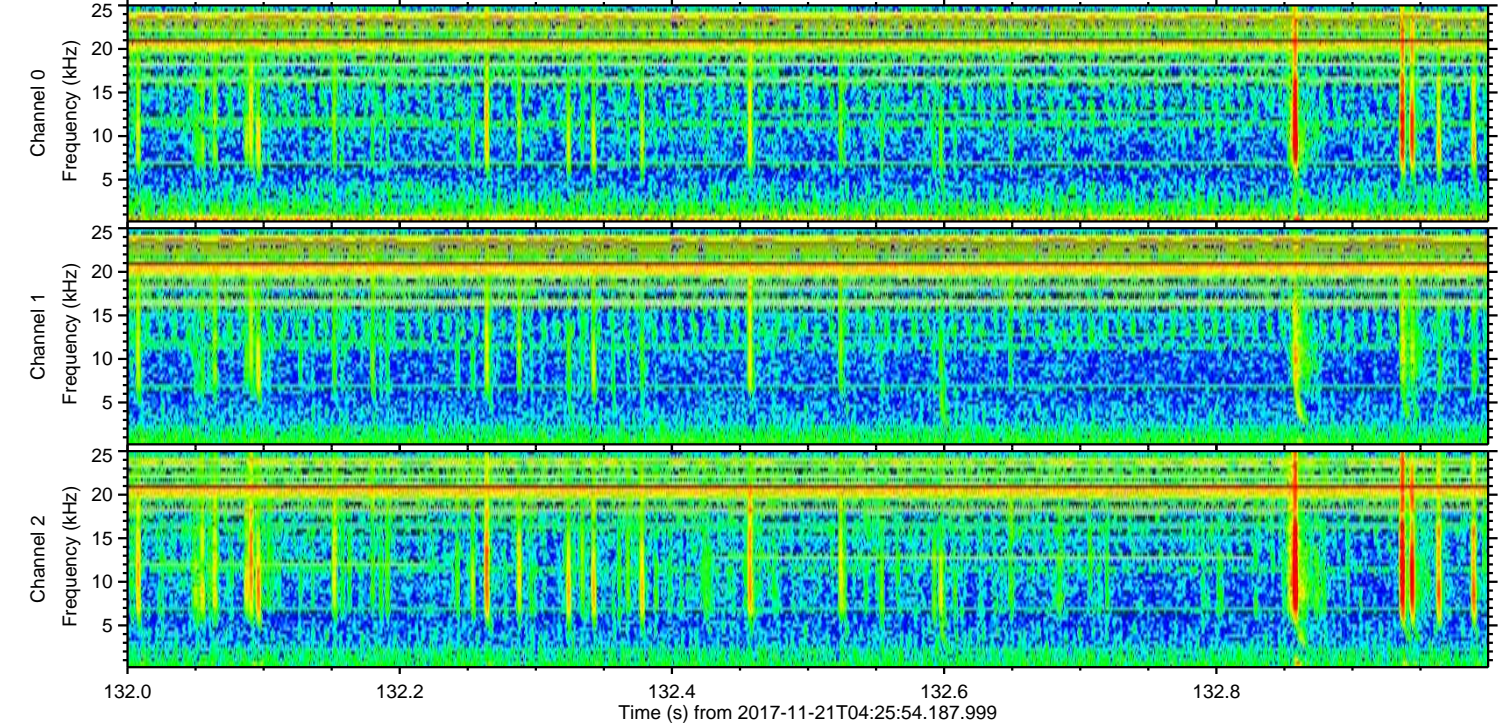
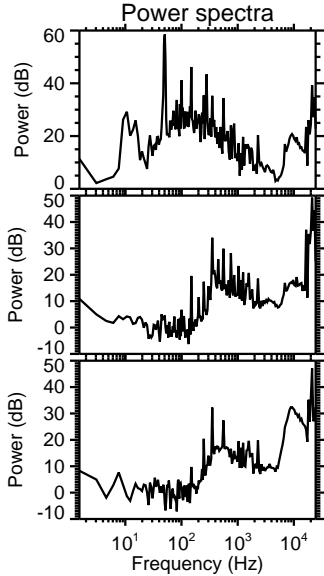
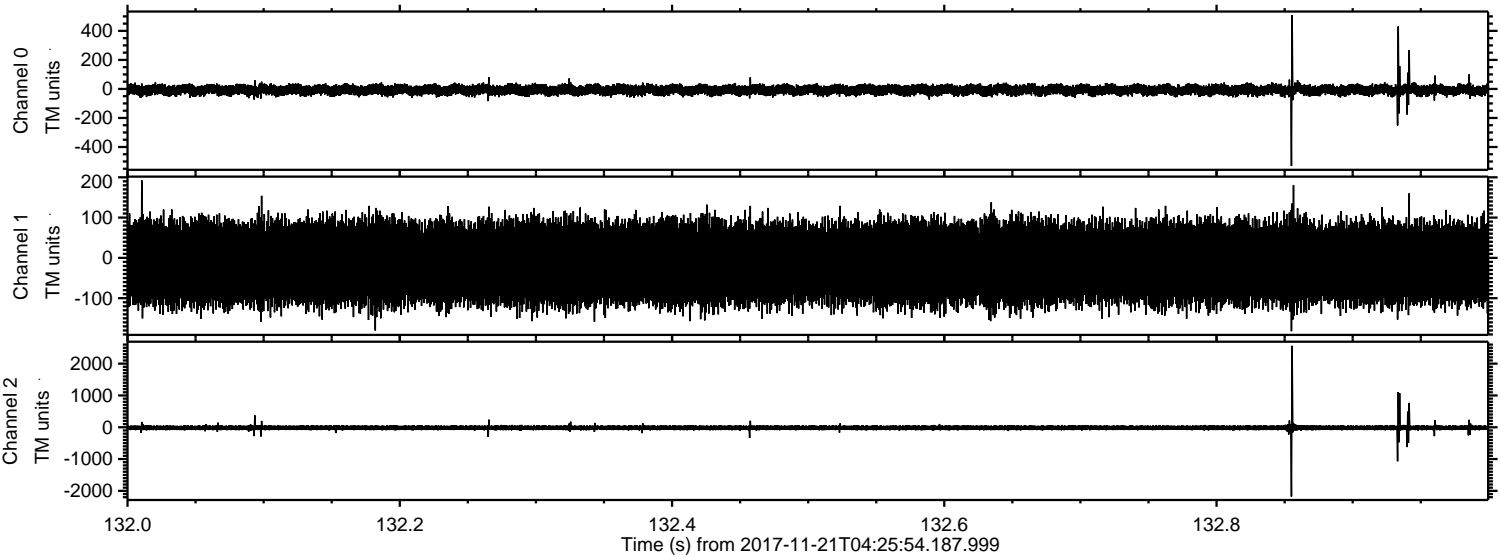

ELMAVAN 3D WAVEFORMS (Measured data sampled at 50 kHz) 51000 packets of 144 samples from 2017-11-21T04:25:54.187.999. Part 141/147

Processed Tue Nov 21 05:33:47 2017 by ELM ver.2012-10-06 from 001__elm20171121_042553__dat00.bin

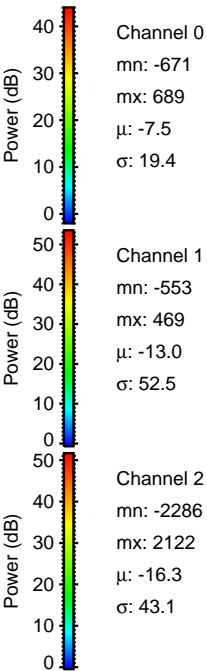
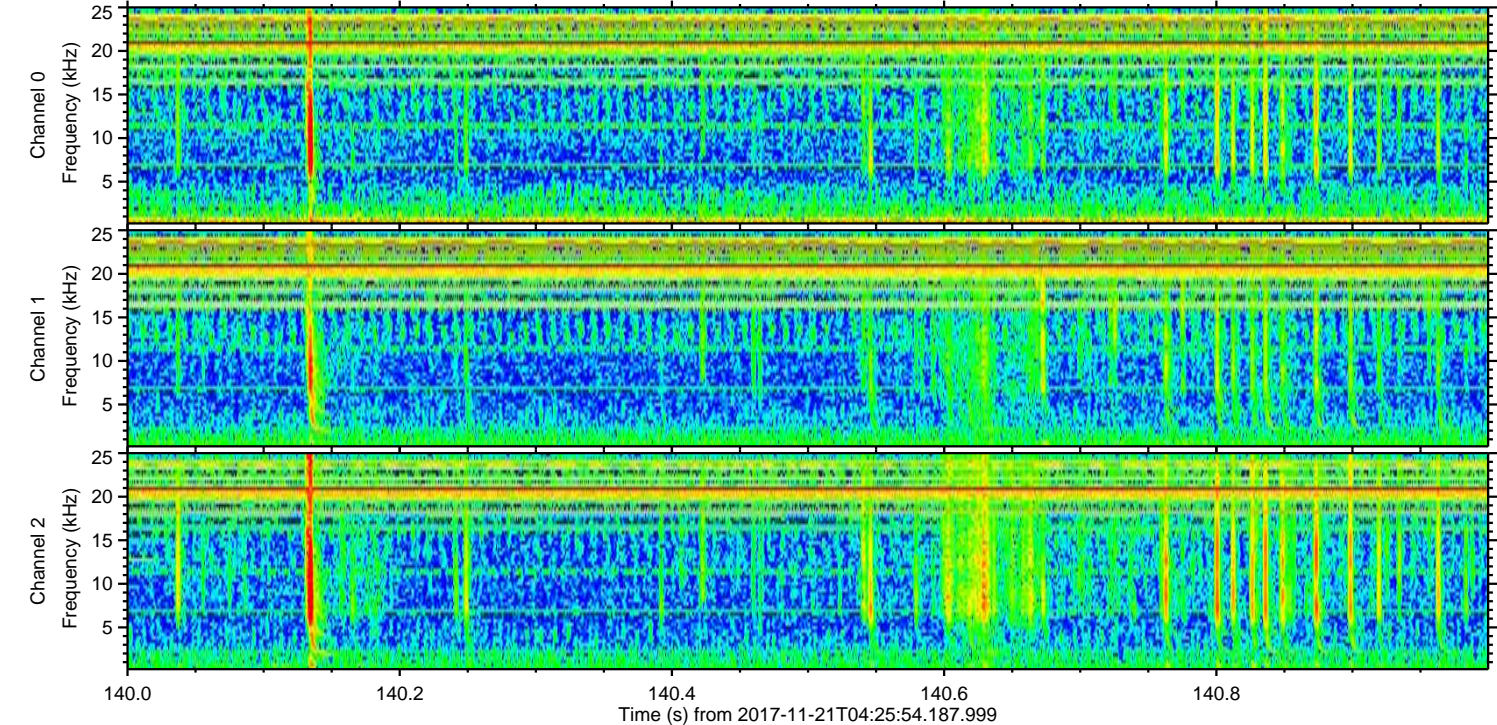
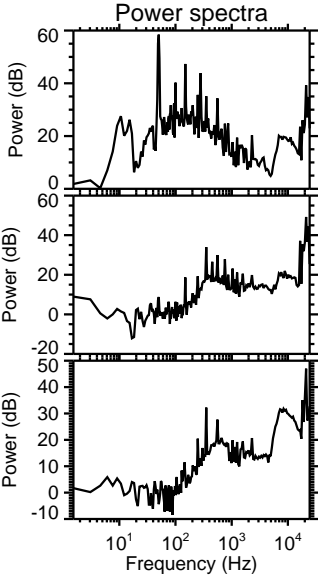
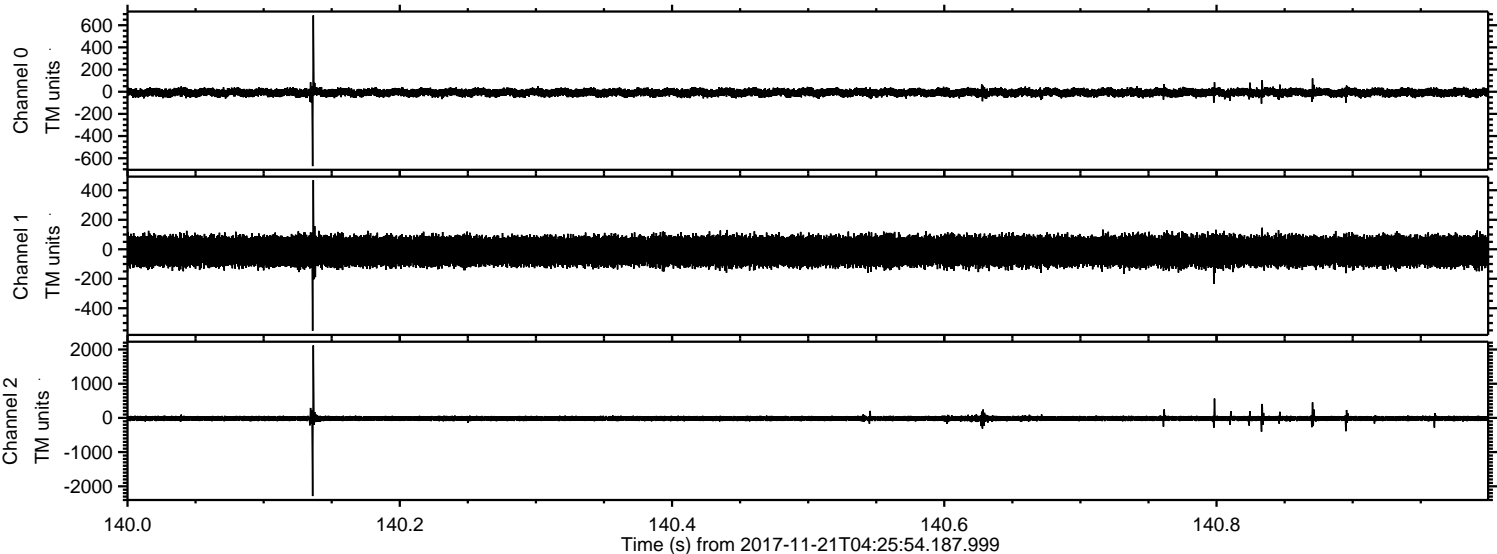

ELMAVAN 3D WAVEFORMS (Measured data sampled at 50 kHz) 51000 packets of 144 samples from 2017-11-21T04:25:54.187.999. Part 57/147

Processed Tue Nov 21 05:33:48 2017 by ELM ver.2012-10-06 from 001__elm20171121_042553__dat00.bin

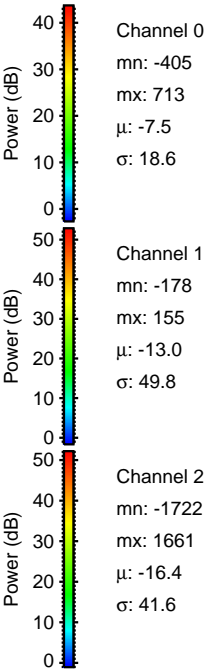
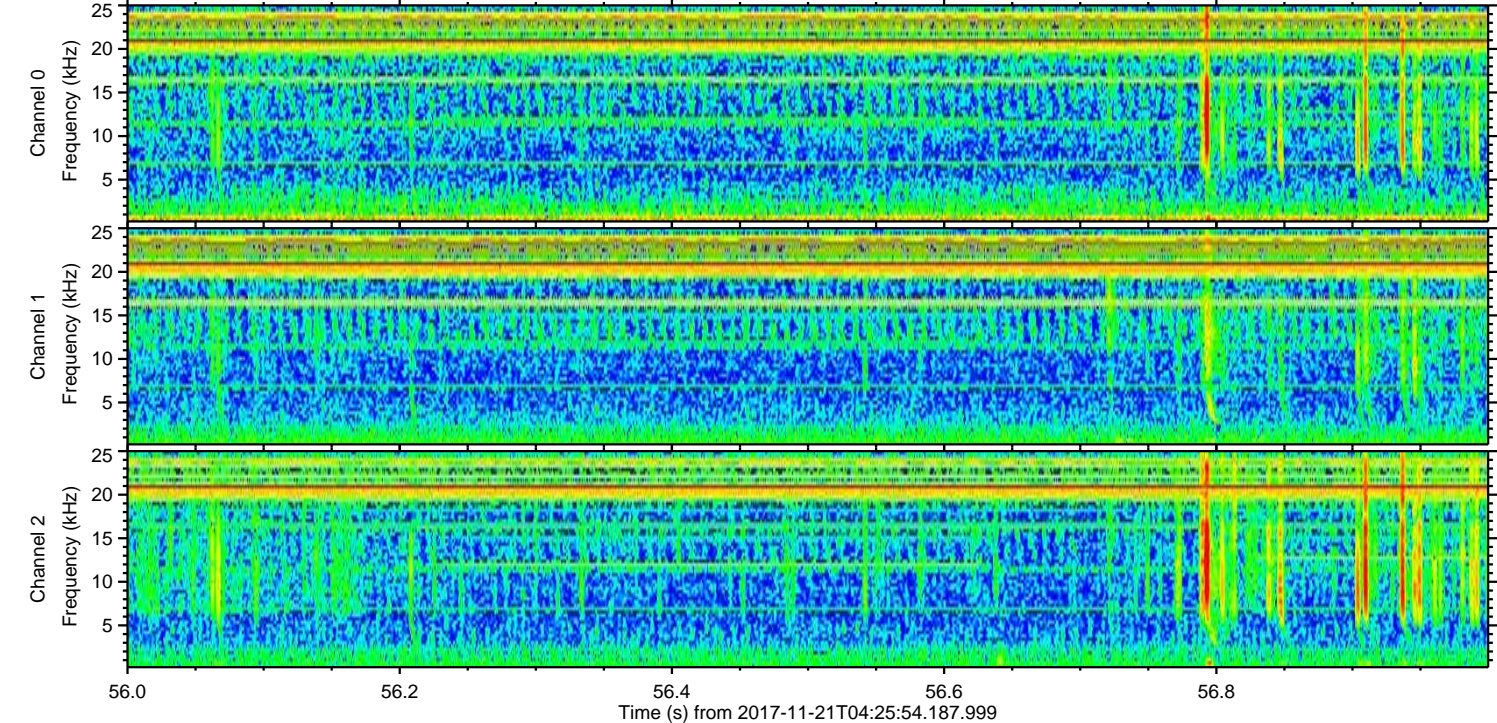
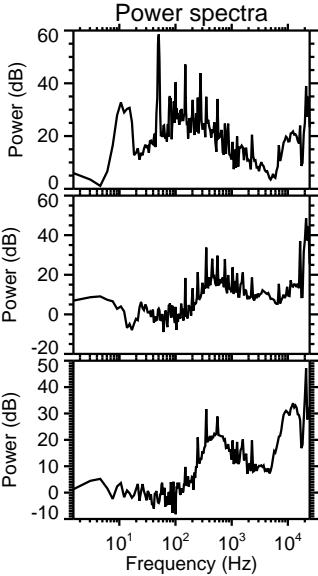
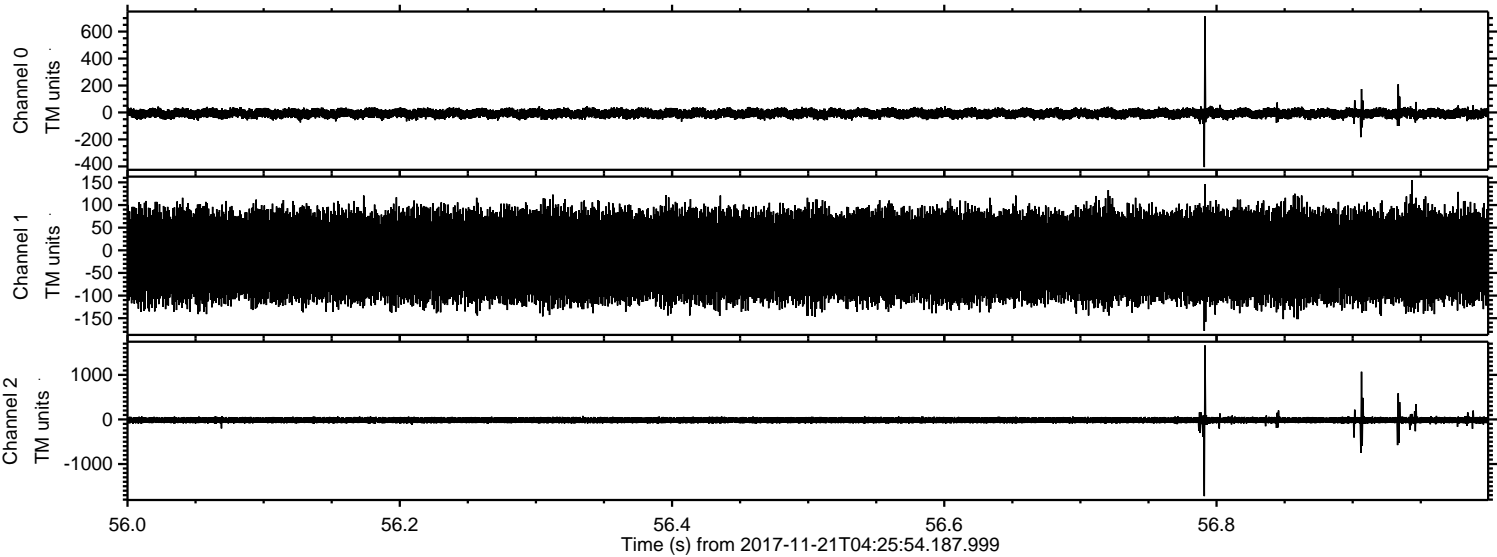

Processed Tue Nov 21 05:33:49 2017 by ELM ver.2012-10-06 from 001__elm20171121_042553__dat00.bin

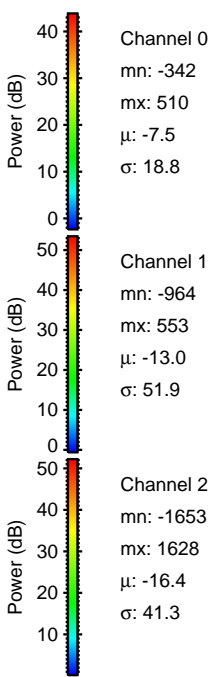
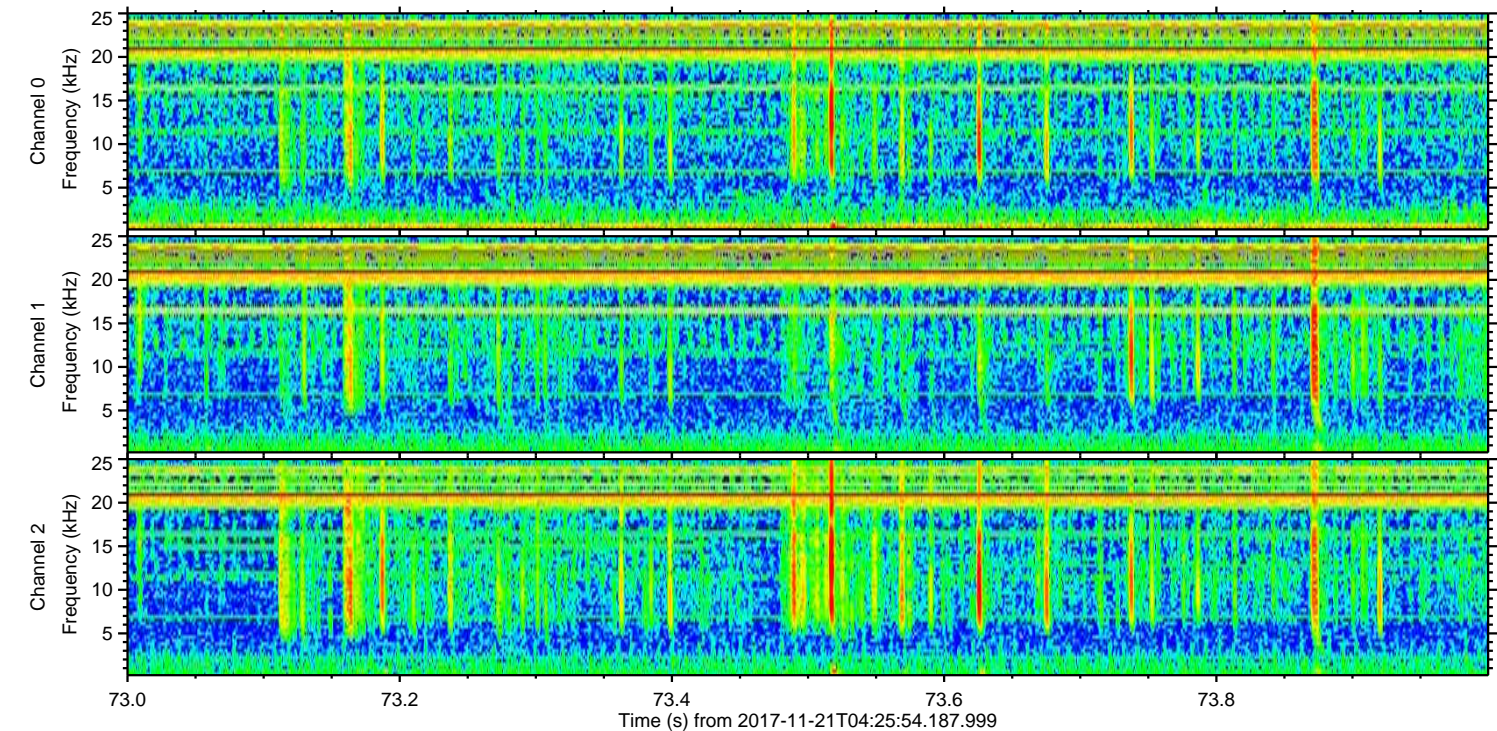
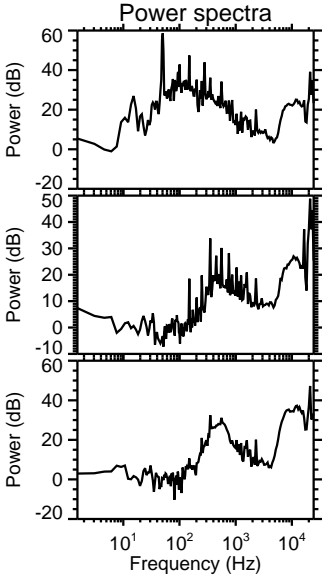
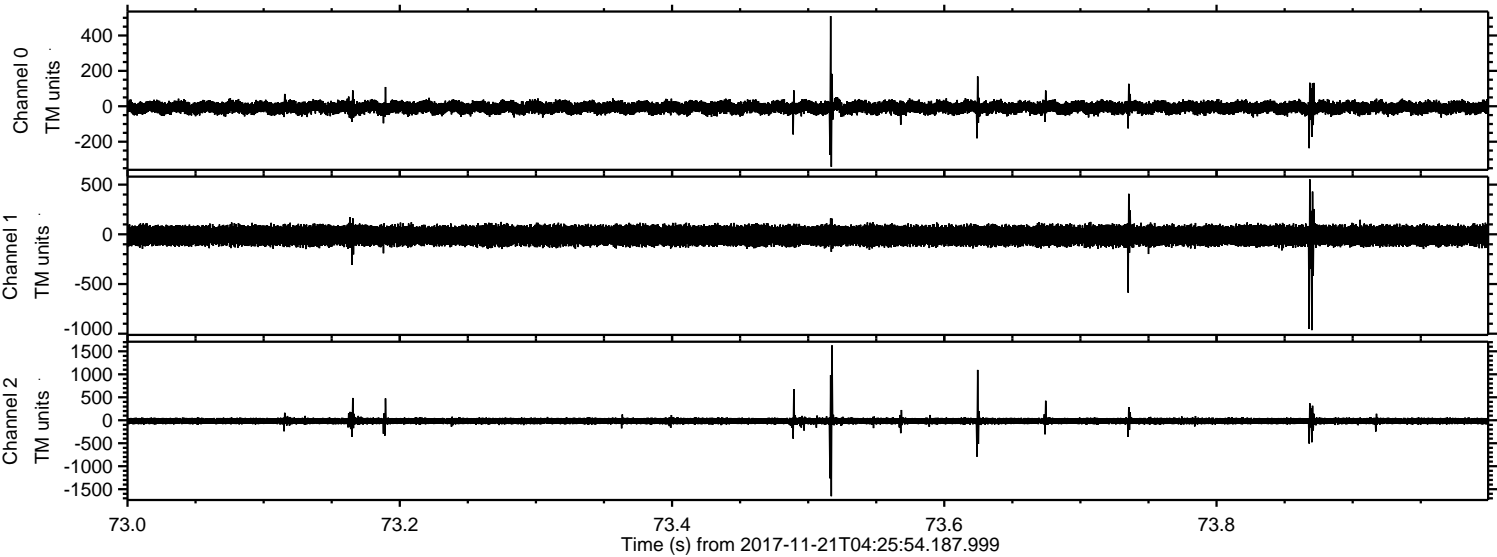

Processed Tue Nov 21 05:33:49 2017 by ELM ver.2012-10-06 from 001__elm20171121_042553__dat00.bin

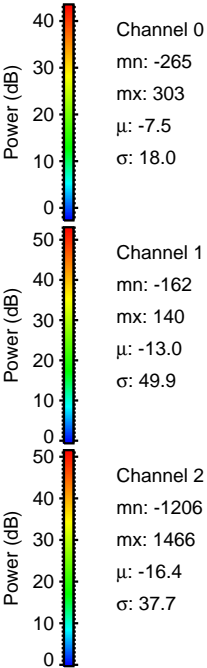
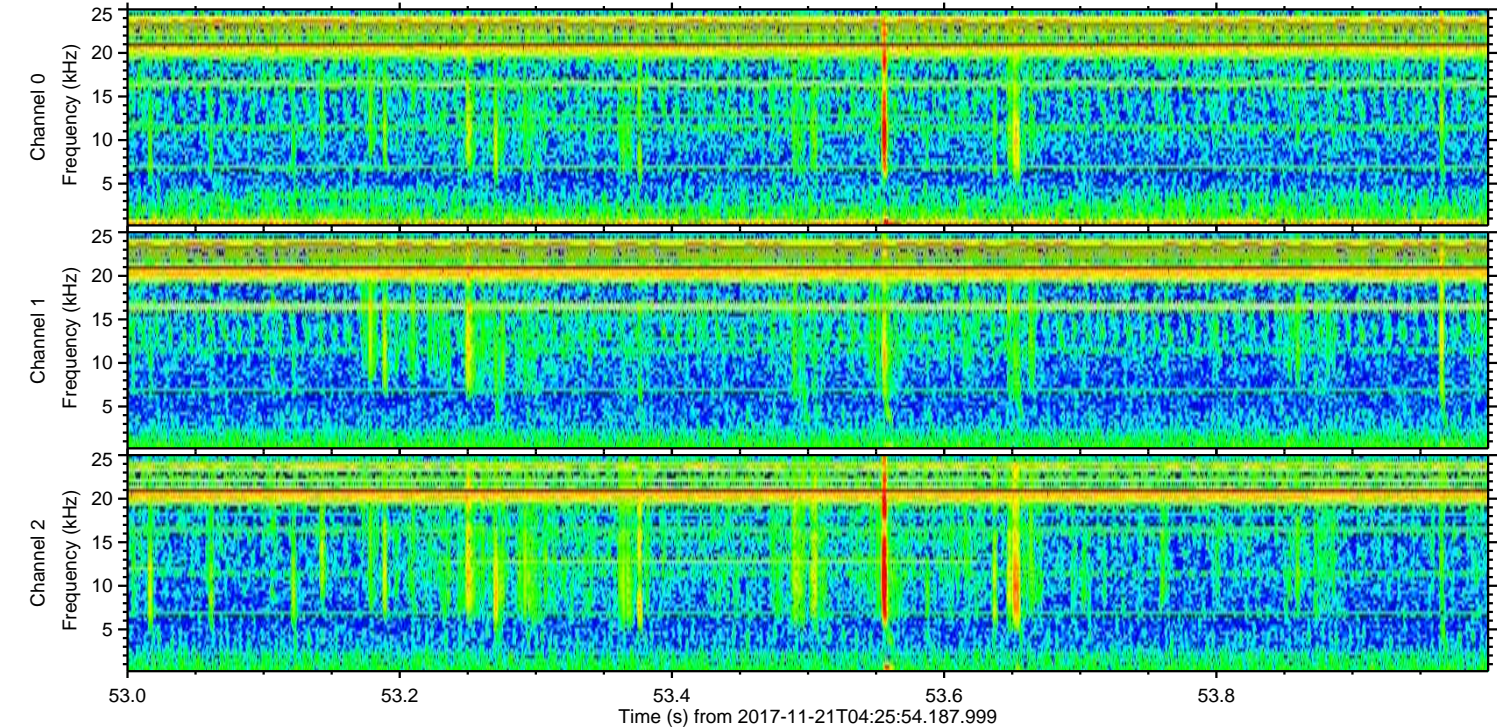
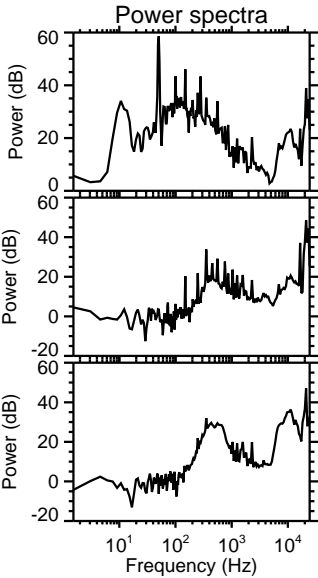
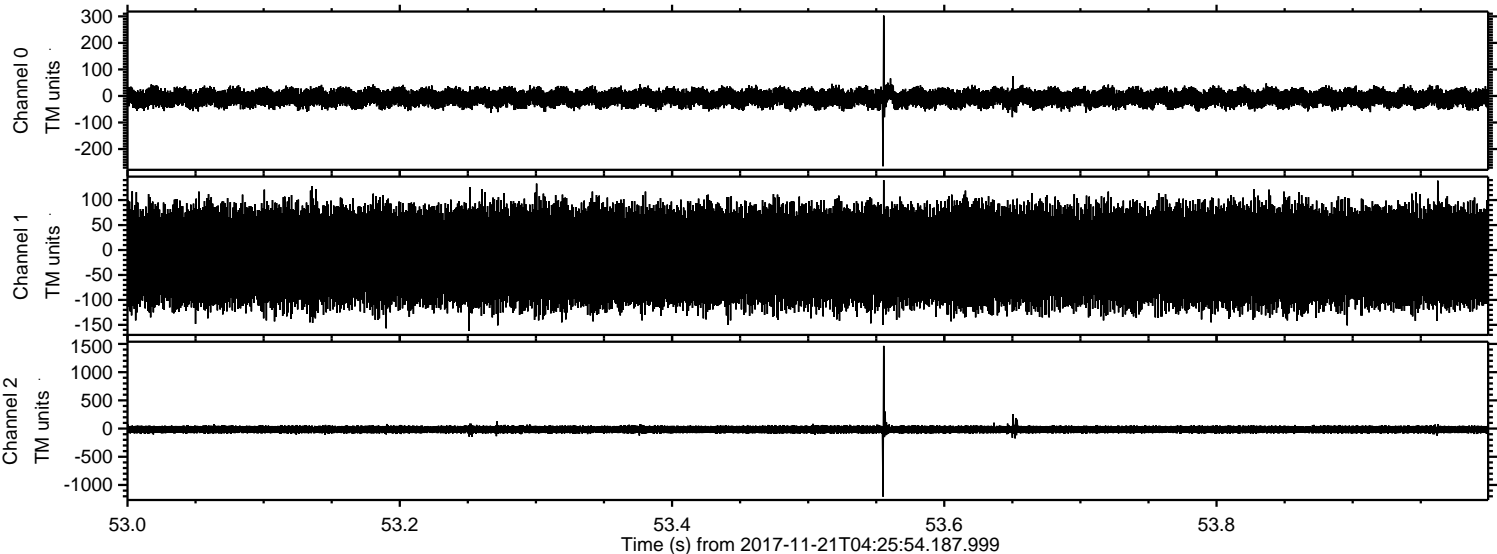

ELMAVAN 3D WAVEFORMS (Measured data sampled at 50 kHz) 51000 packets of 144 samples from 2017-11-21T04:25:54.187.999. Part 113/147

Processed Tue Nov 21 05:33:50 2017 by ELM ver.2012-10-06 from 001__elm20171121_042553__dat00.bin

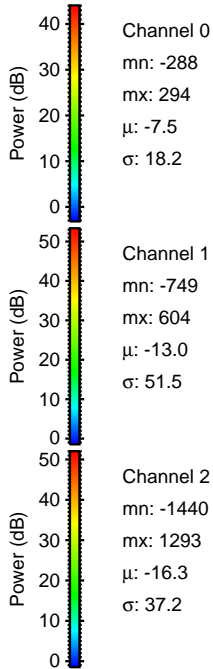
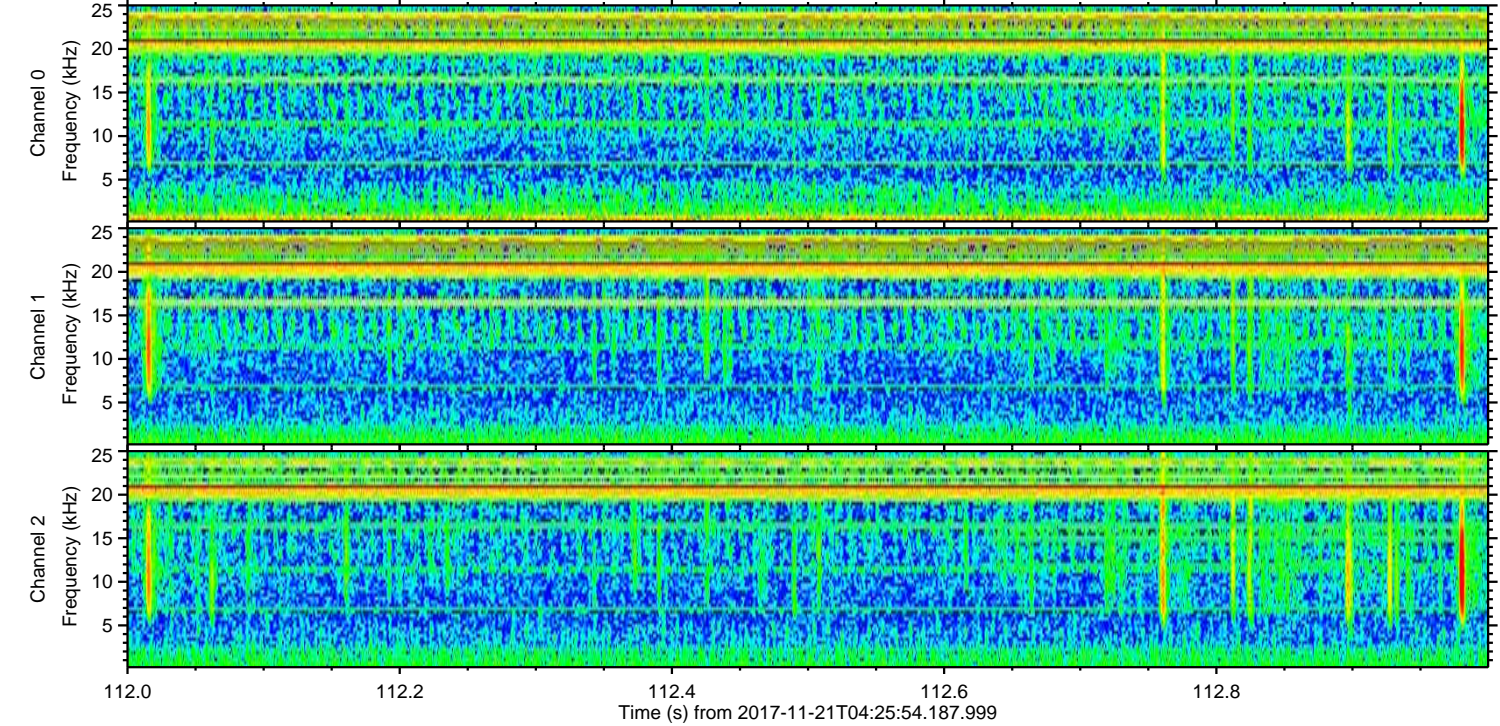
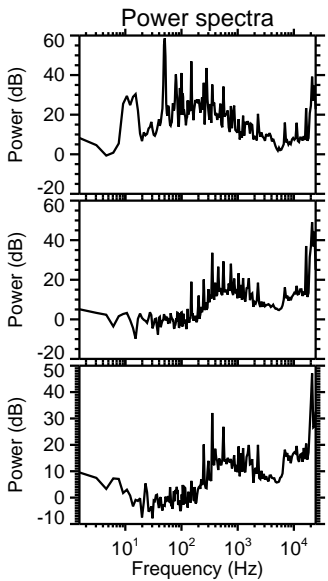
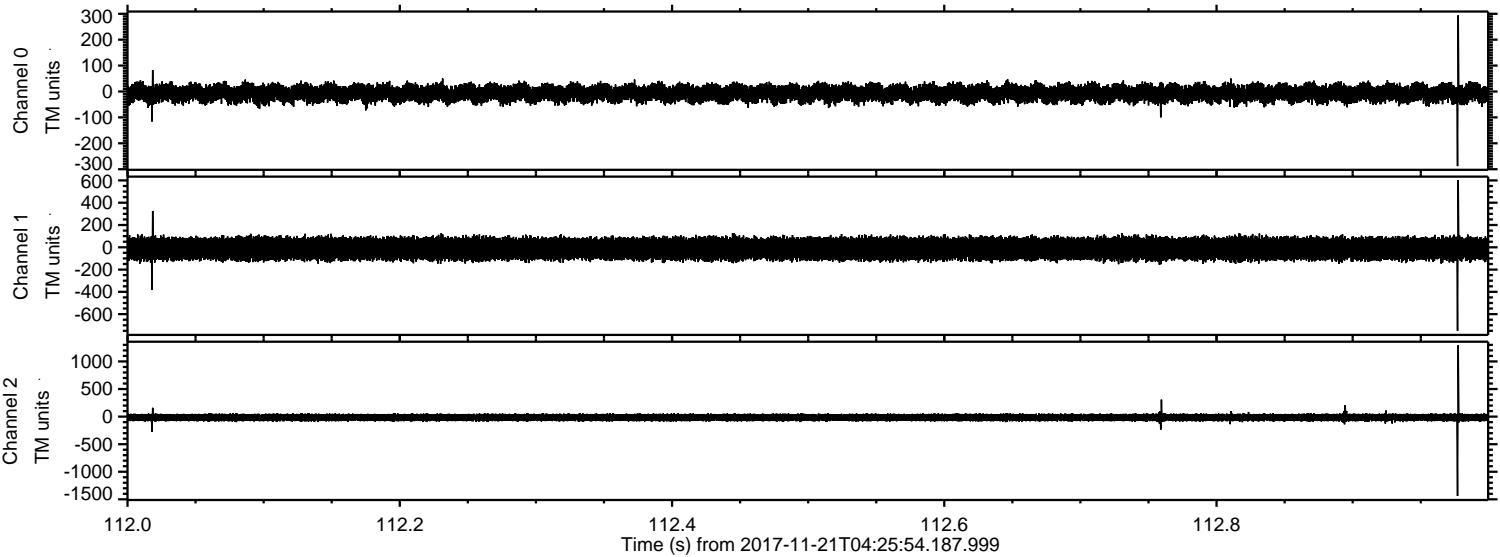

Processed Tue Nov 21 05:33:51 2017 by ELM ver.2012-10-06 from 001__elm20171121_042553__dat00.bin

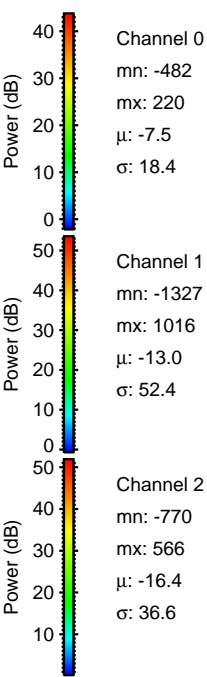
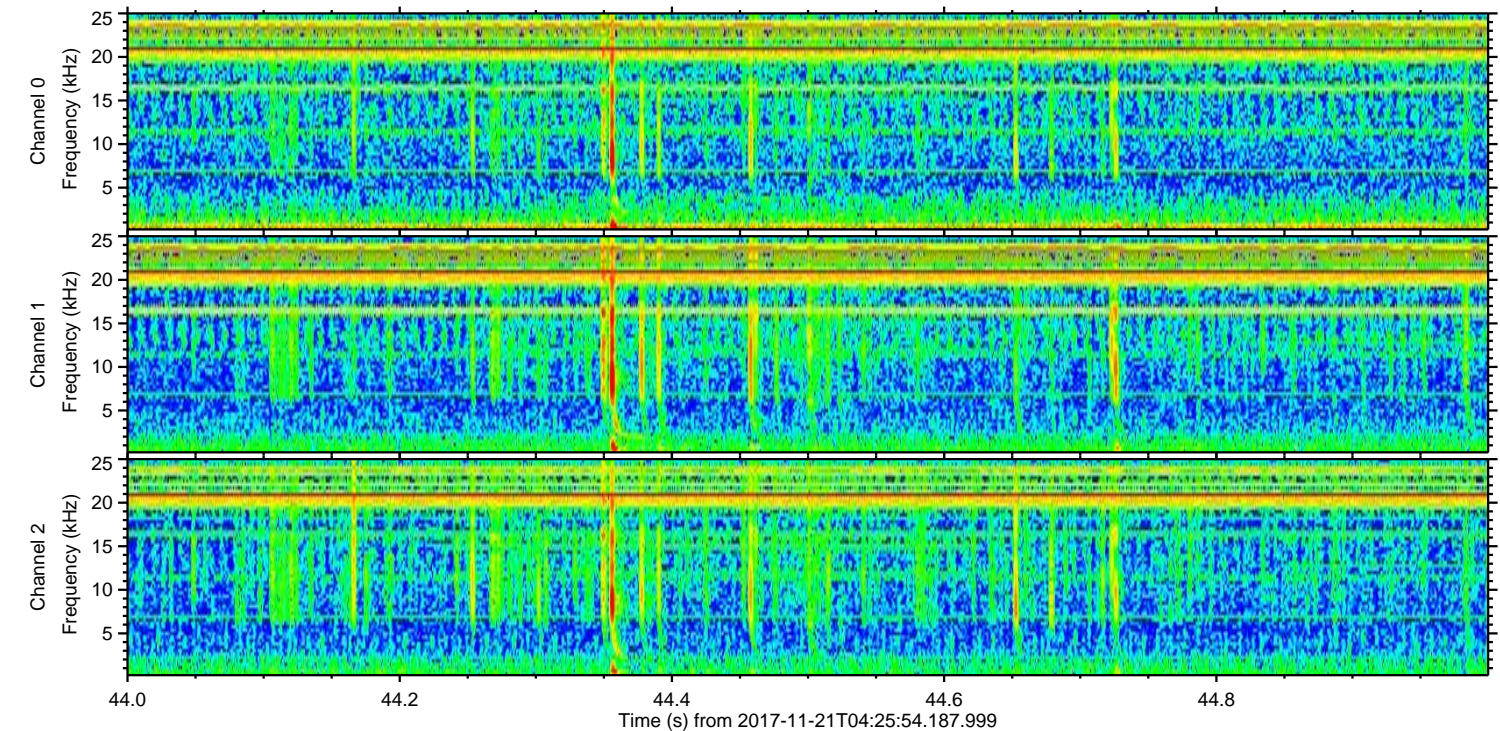
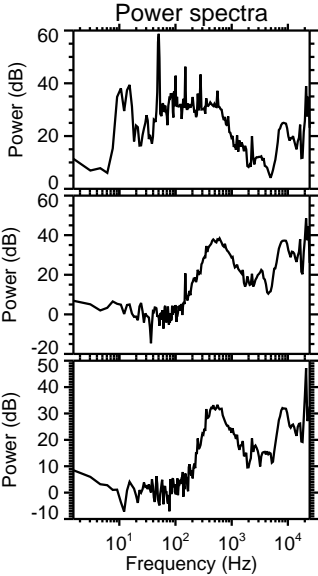
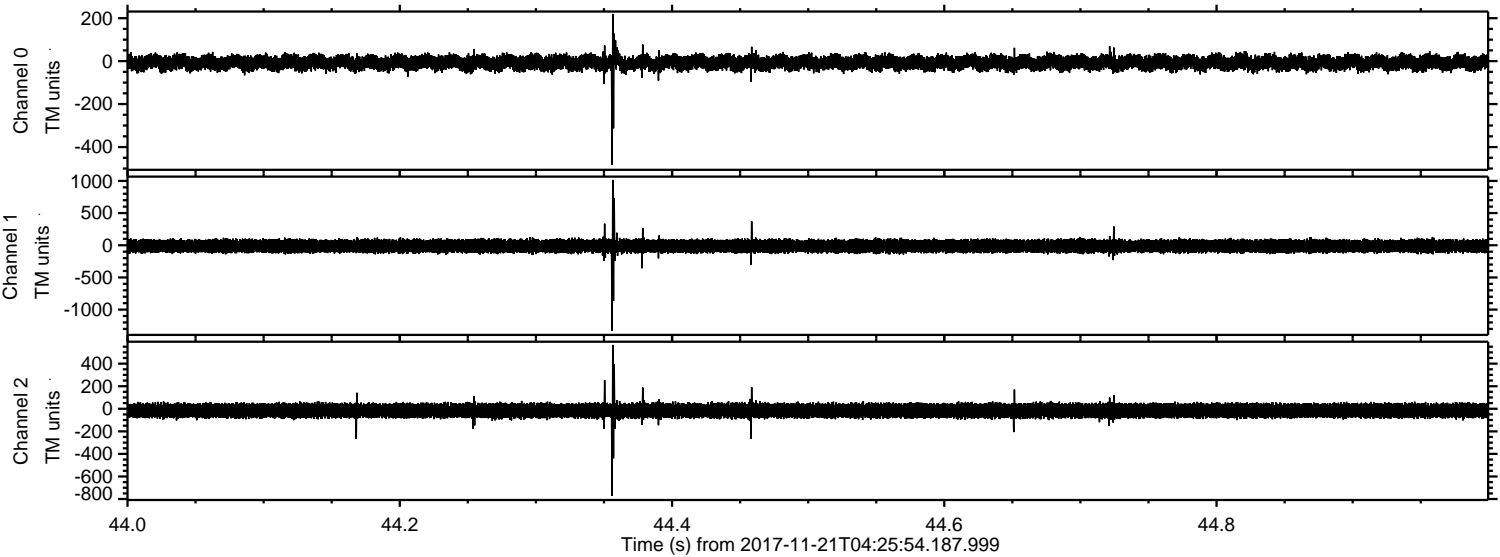

Processed Tue Nov 21 05:33:51 2017 by ELM ver.2012-10-06 from 001__elm20171121_042553__dat00.bin

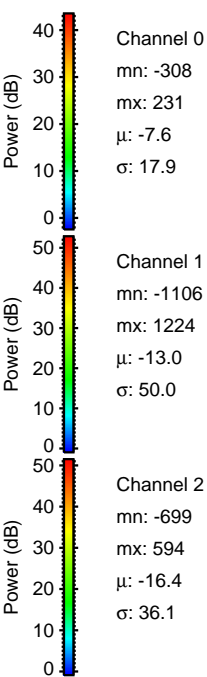
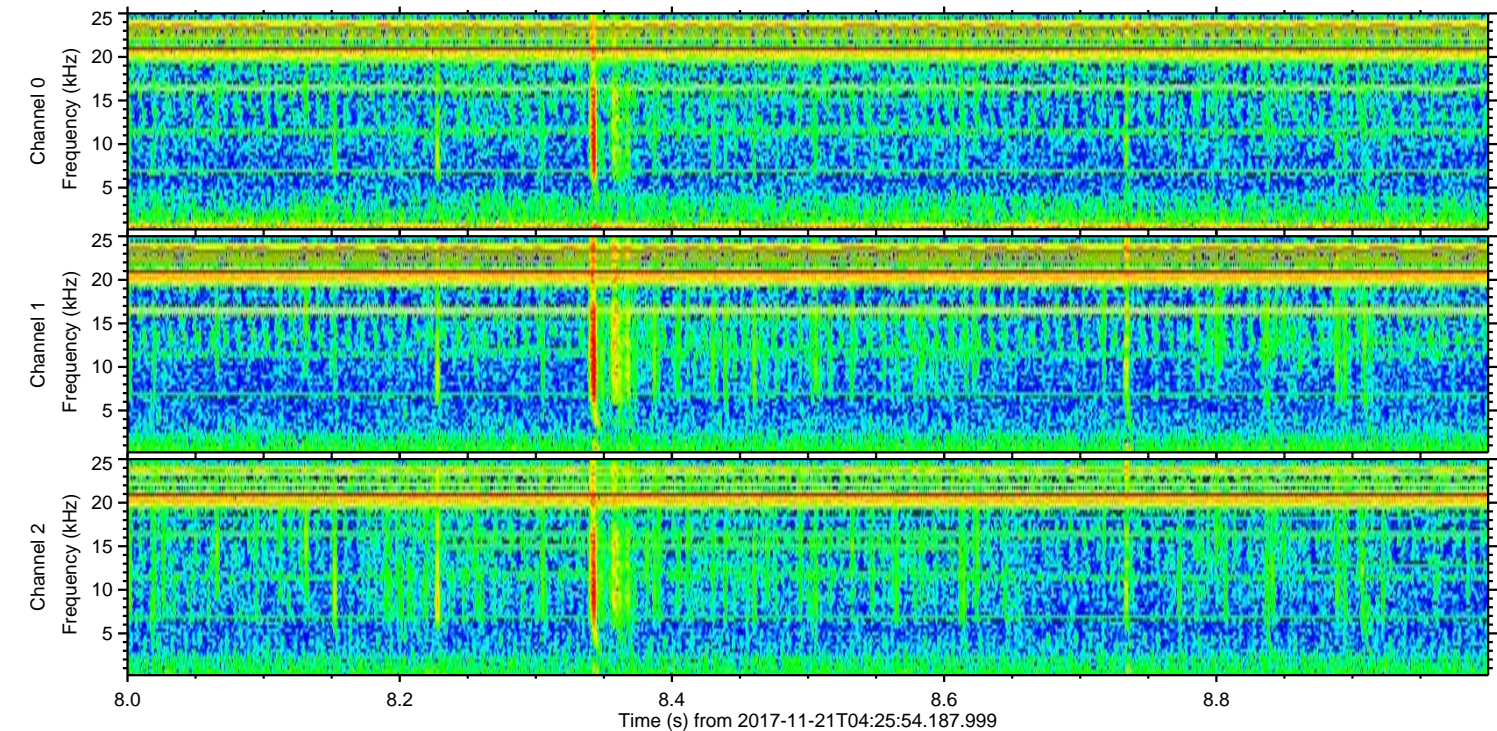
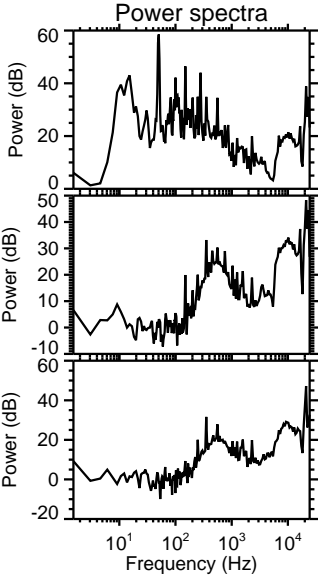
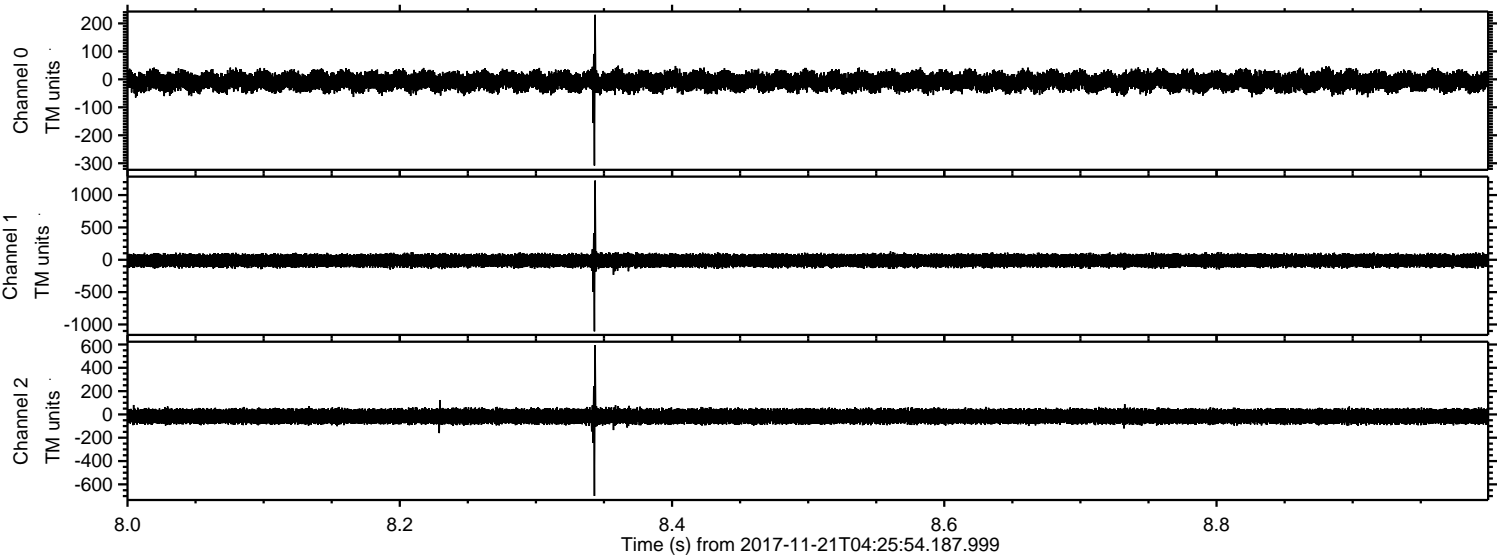

Channel 0
mn: -308
mx: 231
 μ : -7.6
 σ : 17.9

Channel 1
mn: -1106
mx: 1224
 μ : -13.0
 σ : 50.0

Channel 2
mn: -699
mx: 594
 μ : -16.4
 σ : 36.1

Processed Tue Nov 21 05:33:52 2017 by ELM ver.2012-10-06 from 001__elm20171121_042553__dat00.bin

