

ELMAVAN 3D WAVEFORMS (Measured data sampled at 50 kHz) 51000 packets of 144 samples from 2017-11-21T03:40:52.112.000.

Processed Tue Nov 21 04:49:42 2017 by ELM ver.2012-10-06 from 001__elm20171121_034051__dat00.bin

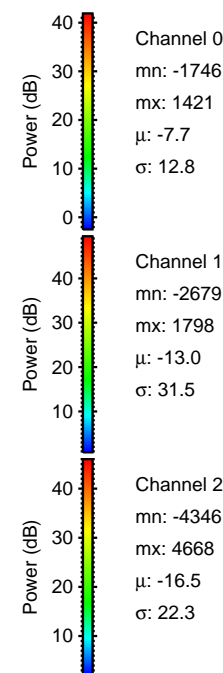
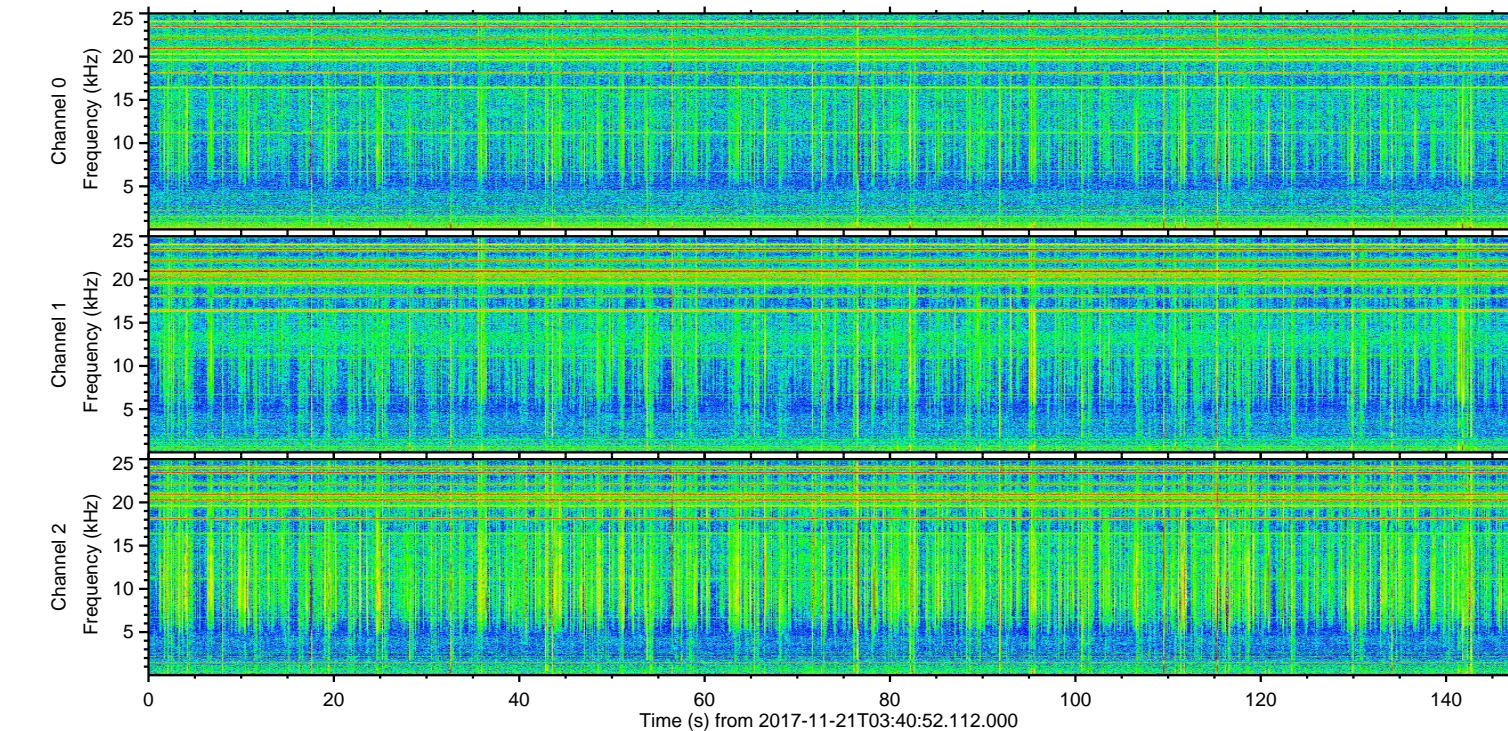
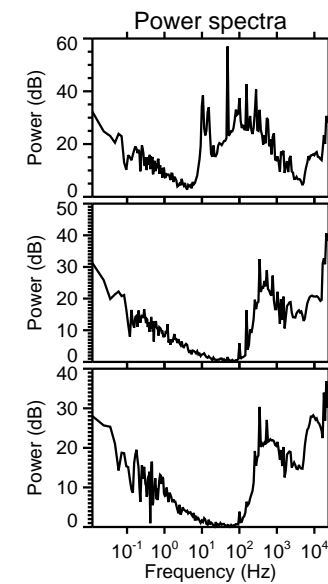
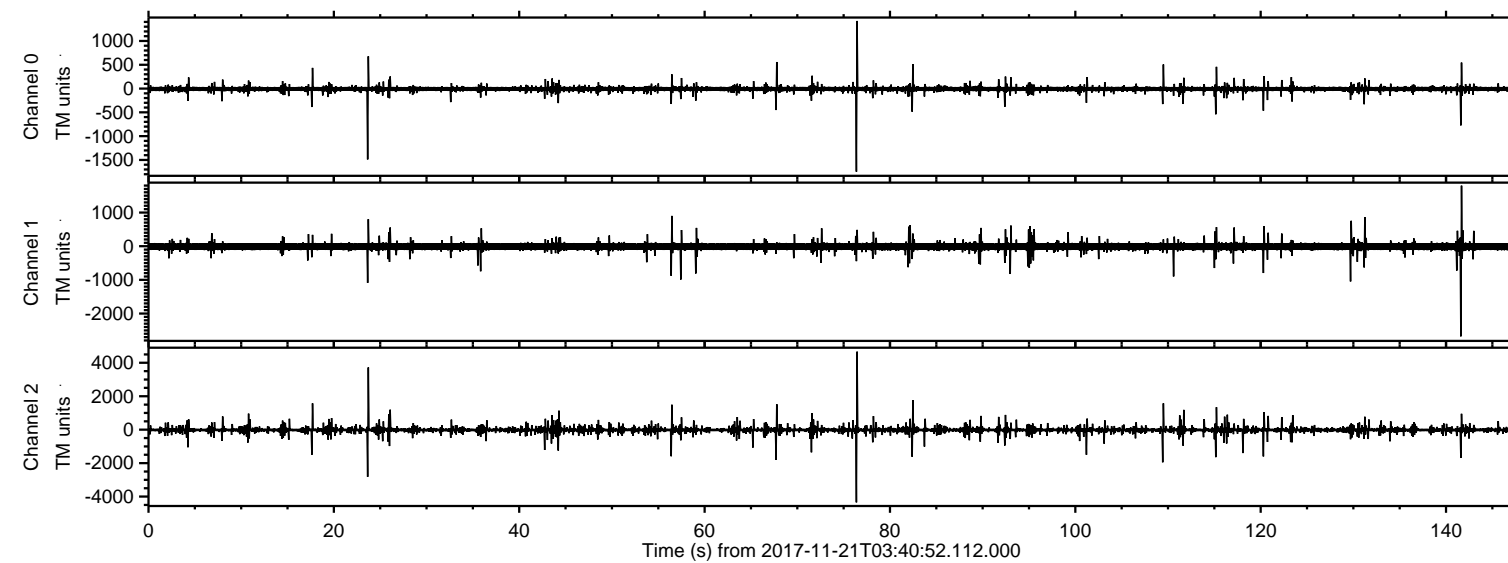

ELMAVAN 3D WAVEFORMS (Measured data sampled at 50 kHz) 51000 packets of 144 samples from 2017-11-21T03:40:52.112.000. Part 77/147

Processed Tue Nov 21 04:49:47 2017 by ELM ver.2012-10-06 from 001__elm20171121_034051__dat00.bin

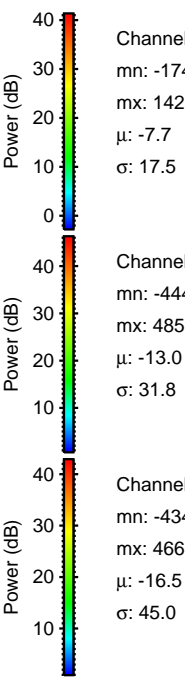
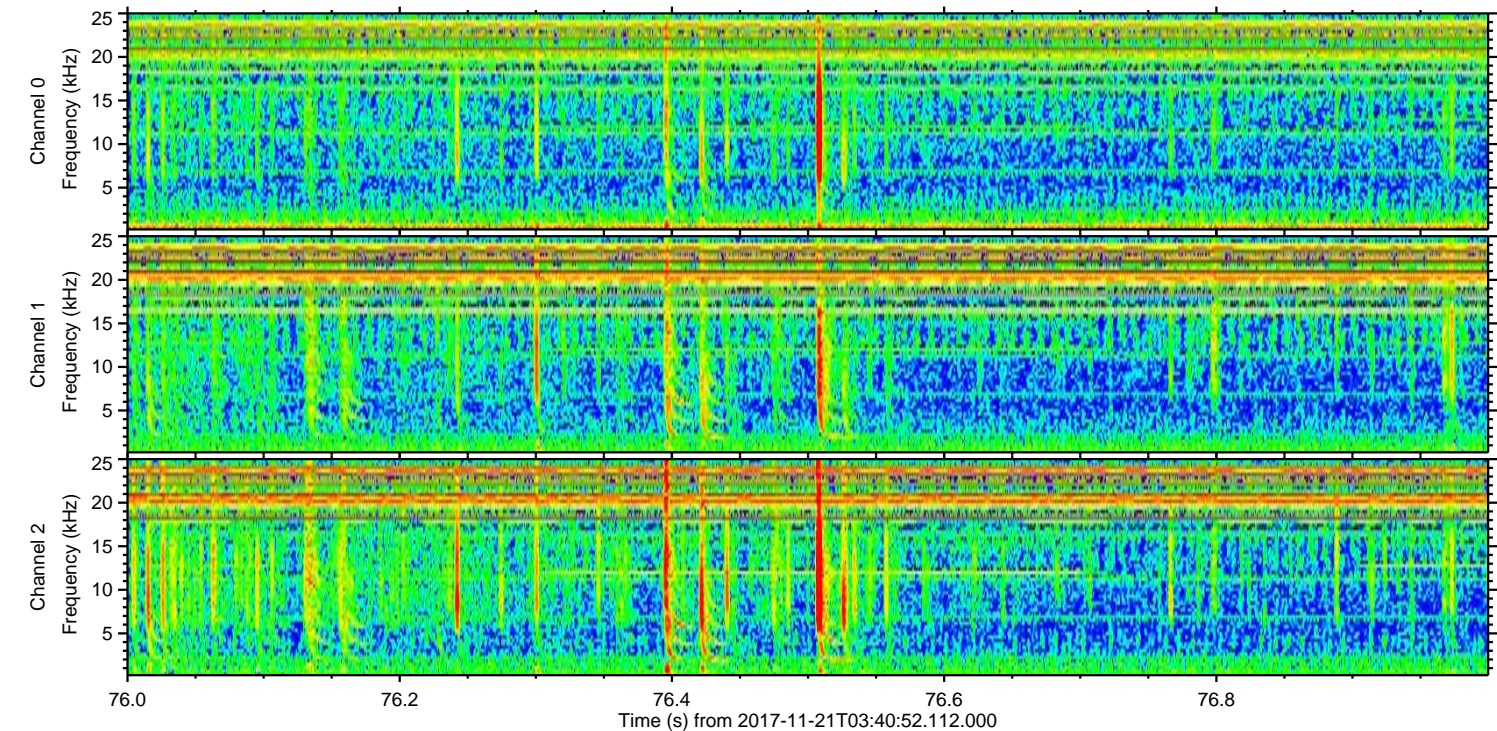
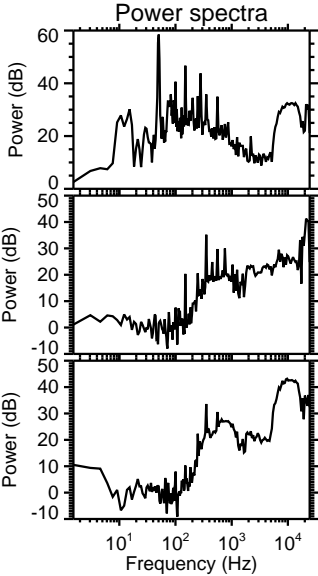
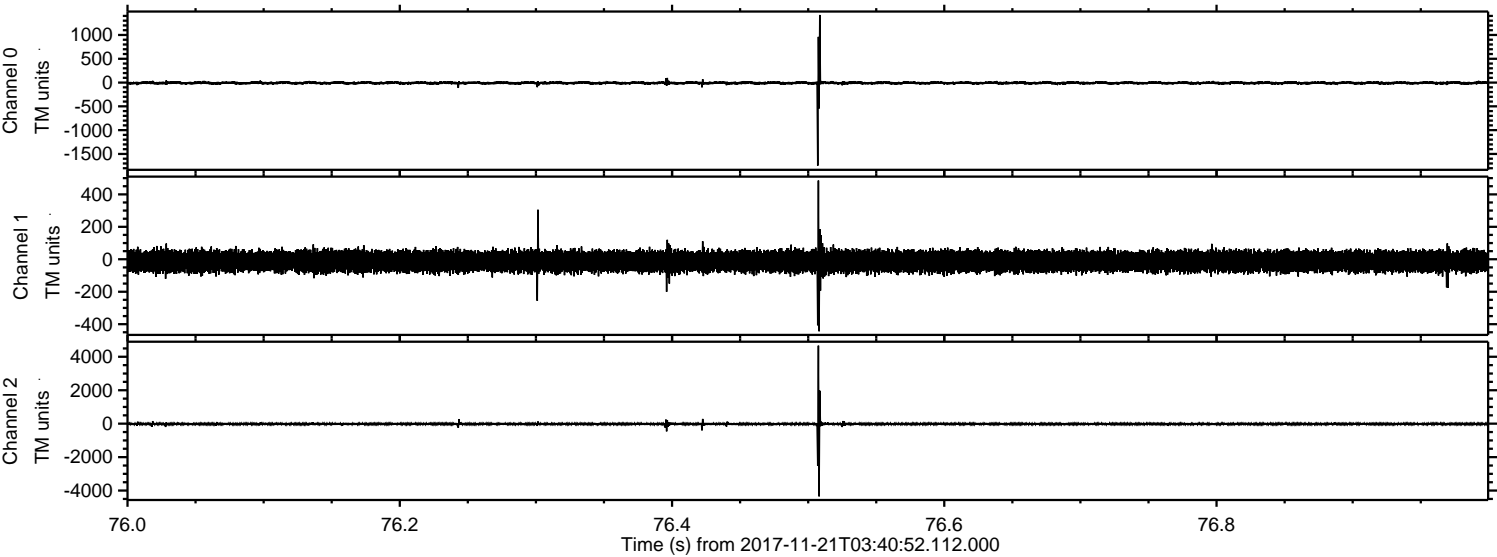

ELMAVAN 3D WAVEFORMS (Measured data sampled at 50 kHz) 51000 packets of 144 samples from 2017-11-21T03:40:52.112.000. Part 24/147

Processed Tue Nov 21 04:49:48 2017 by ELM ver.2012-10-06 from 001__elm20171121_034051__dat00.bin

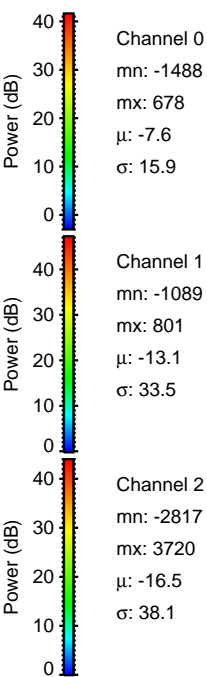
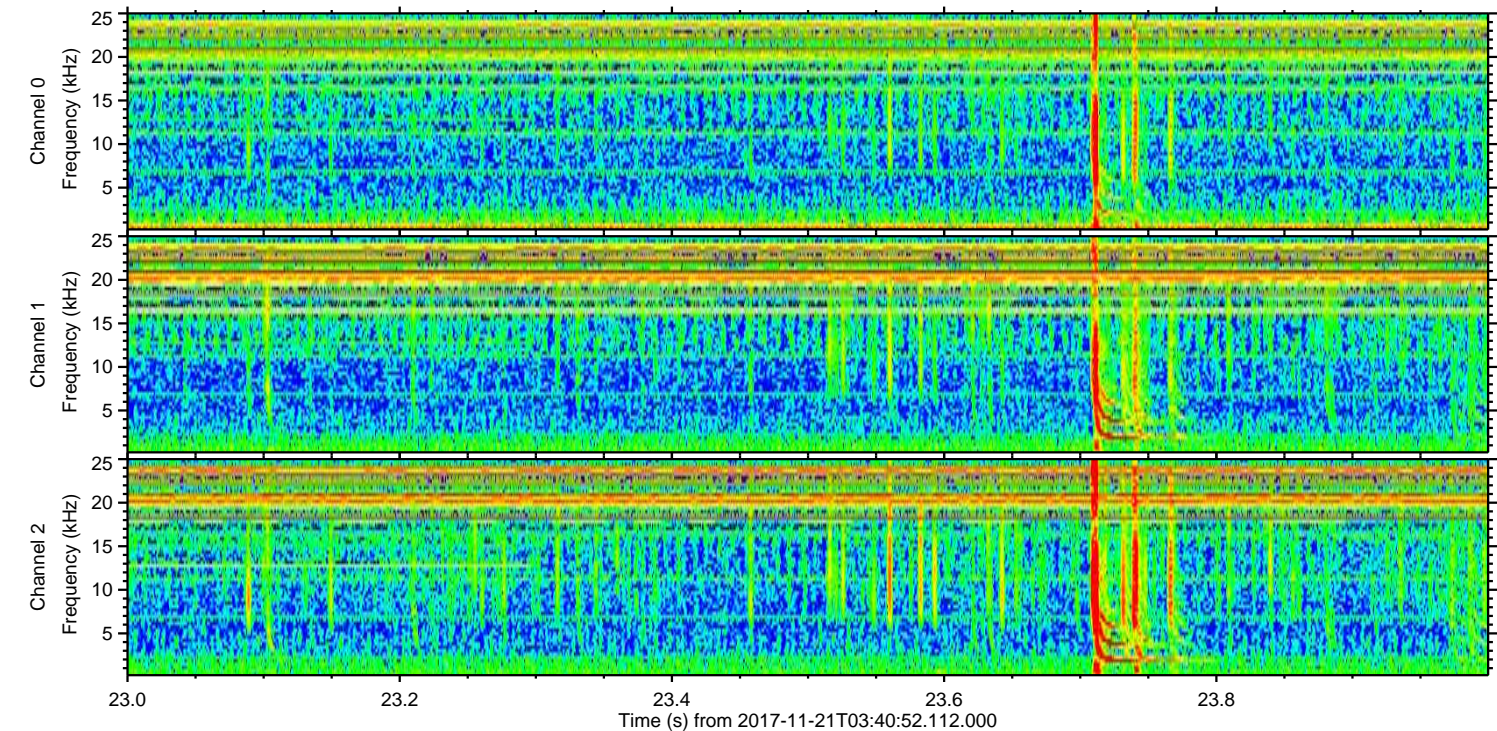
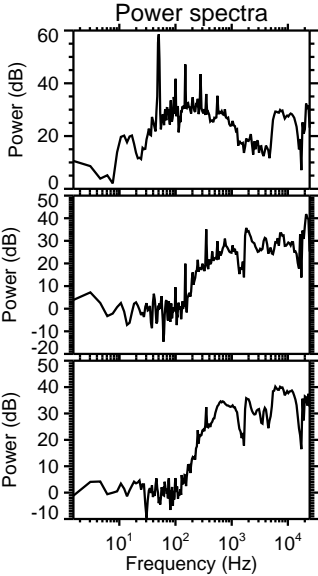
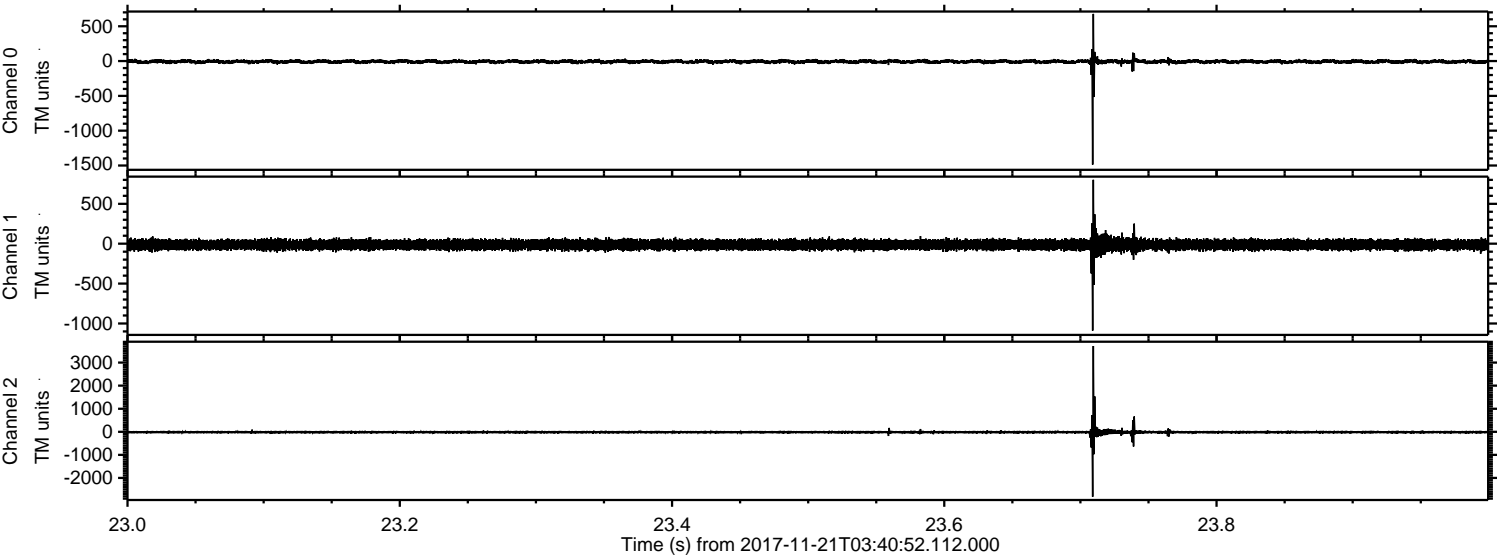

ELMAVAN 3D WAVEFORMS (Measured data sampled at 50 kHz) 51000 packets of 144 samples from 2017-11-21T03:40:52.112.000. Part 142/147

Processed Tue Nov 21 04:49:49 2017 by ELM ver.2012-10-06 from 001__elm20171121_034051__dat00.bin

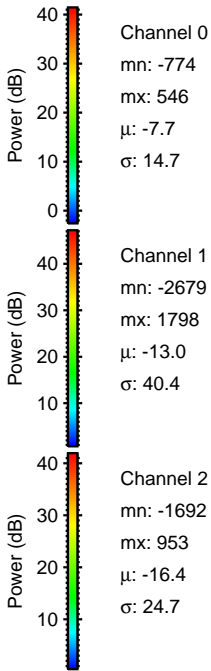
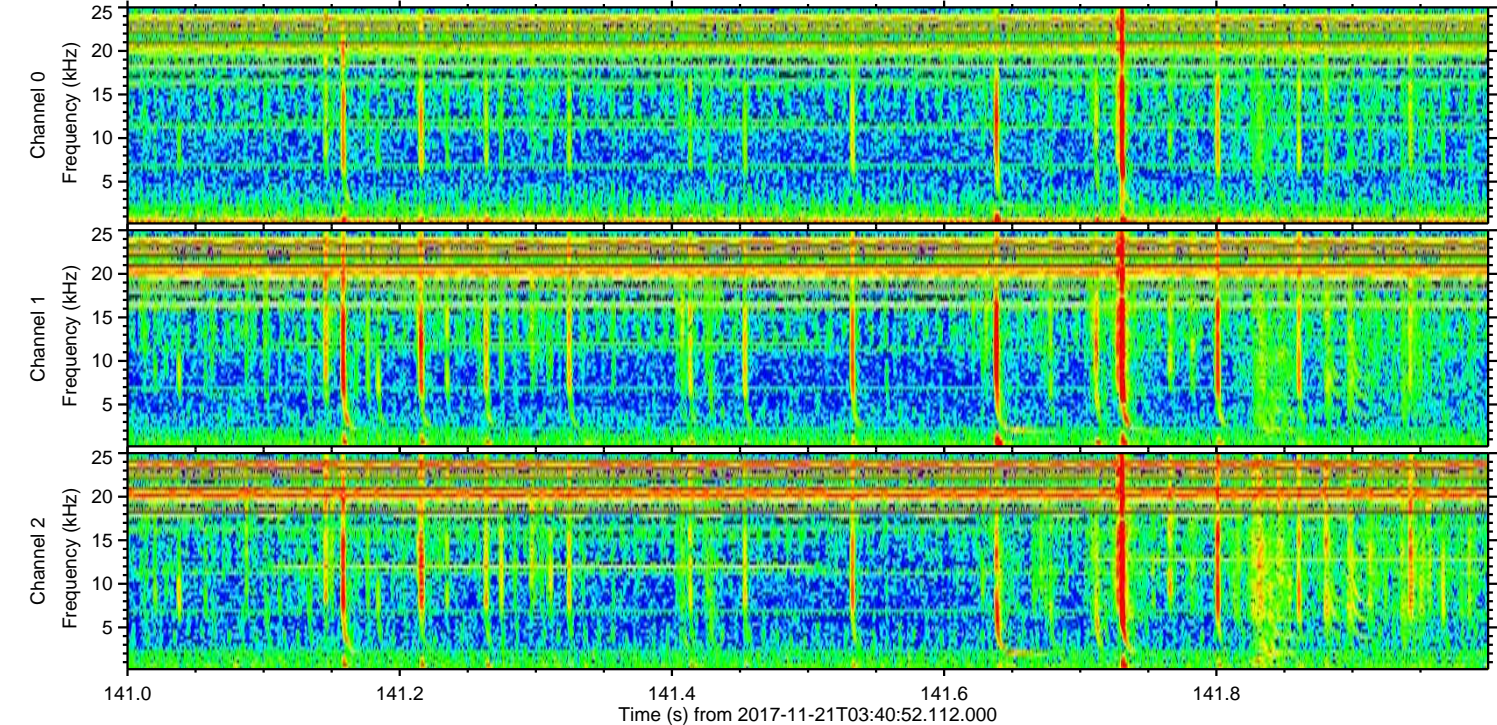
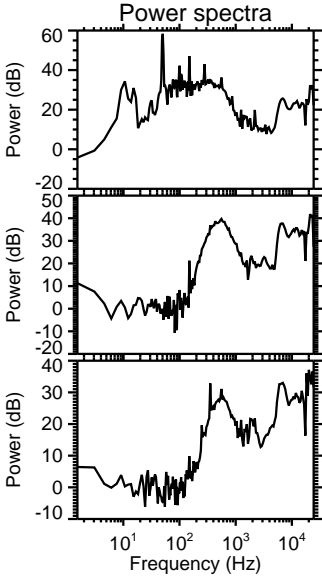
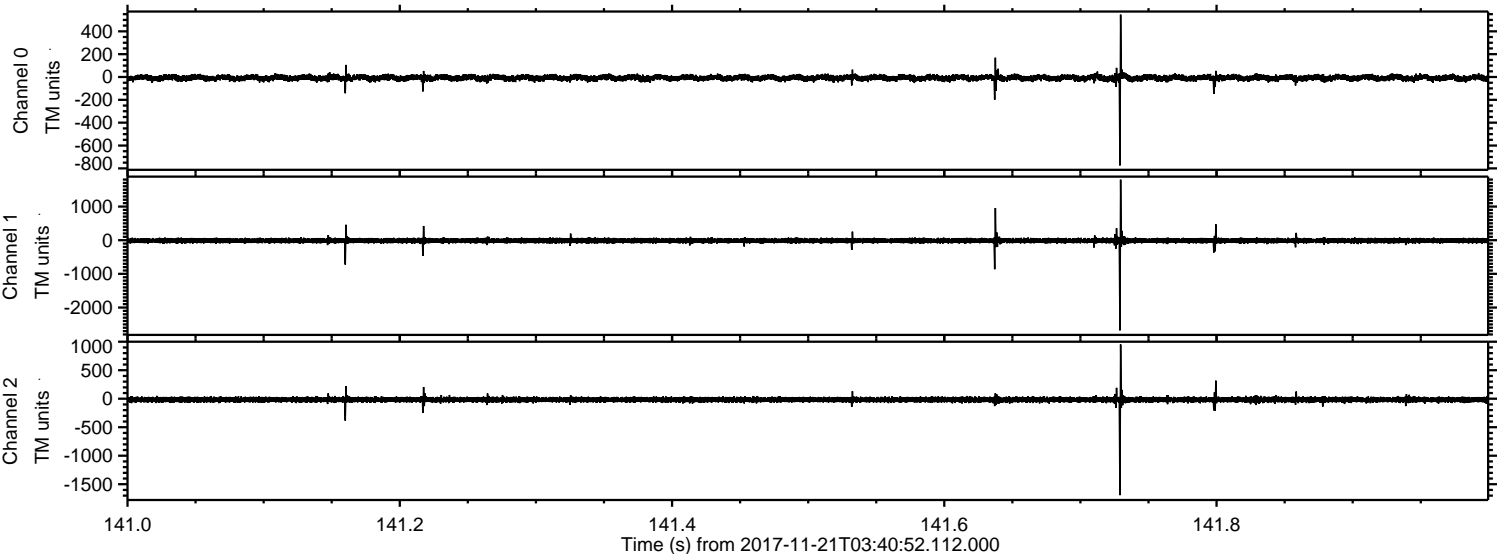

ELMAVAN 3D WAVEFORMS (Measured data sampled at 50 kHz) 51000 packets of 144 samples from 2017-11-21T03:40:52.112.000. Part 110/147

Processed Tue Nov 21 04:49:49 2017 by ELM ver.2012-10-06 from 001__elm20171121_034051__dat00.bin

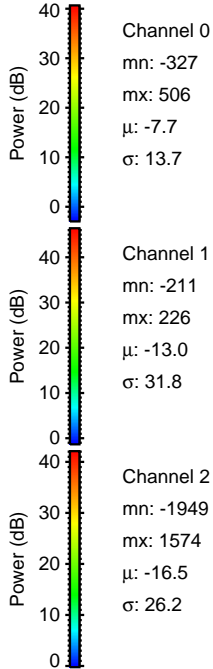
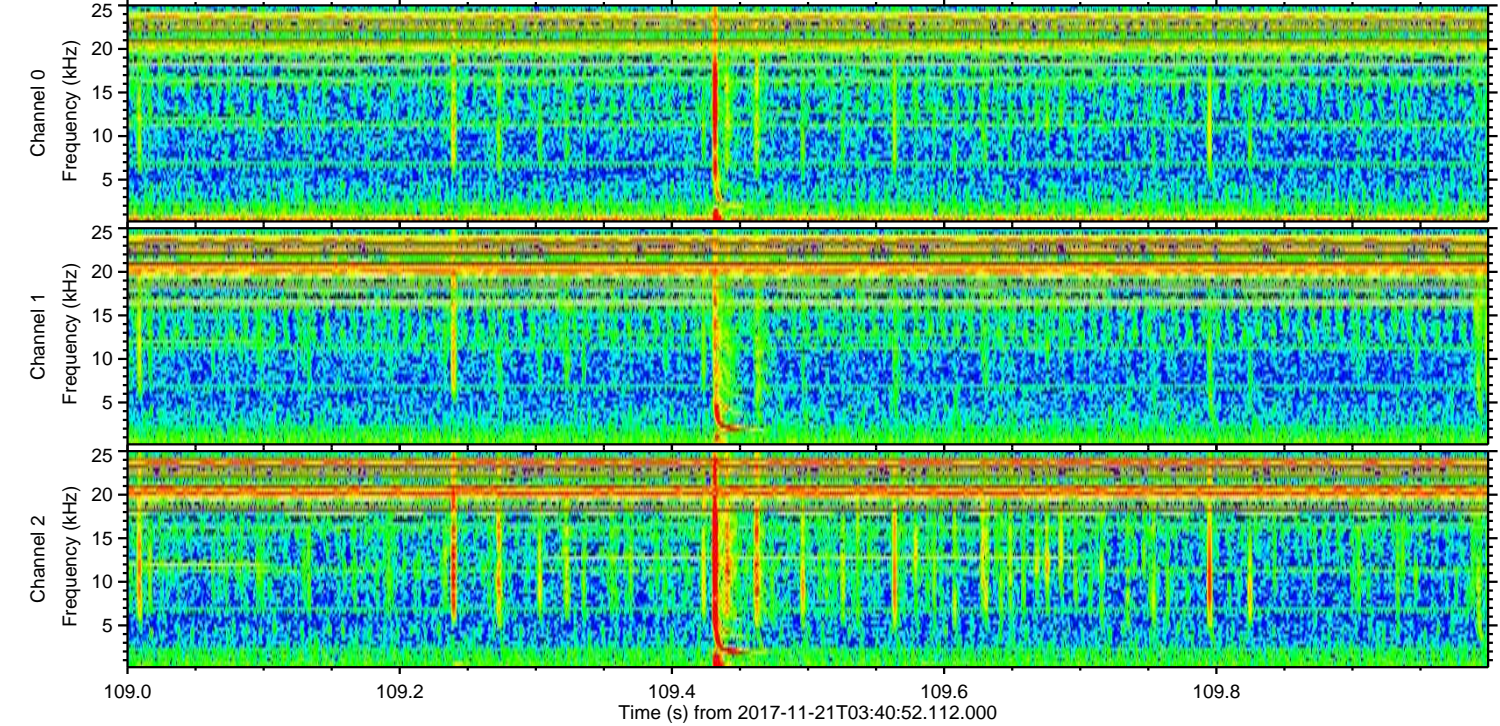
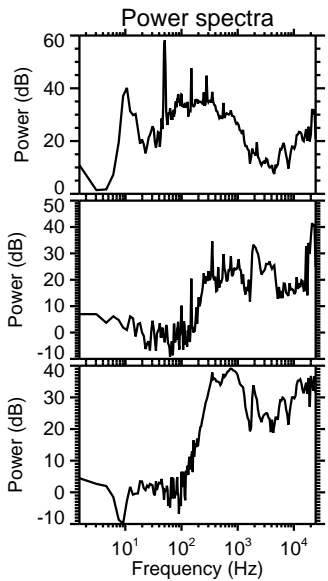
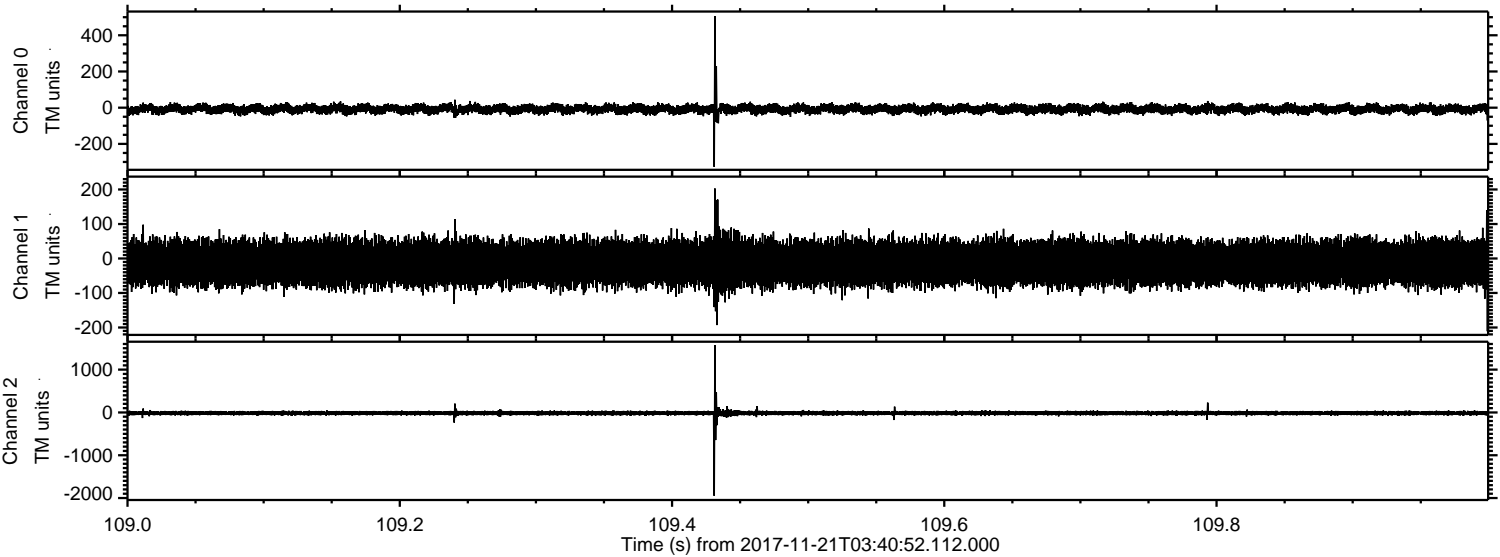

Channel 0
mn: -327
mx: 506
 μ : -7.7
 σ : 13.7

Channel 1
mn: -211
mx: 226
 μ : -13.0
 σ : 31.8

Channel 2
mn: -1949
mx: 1574
 μ : -16.5
 σ : 26.2

ELMAVAN 3D WAVEFORMS (Measured data sampled at 50 kHz) 51000 packets of 144 samples from 2017-11-21T03:40:52.112.000. Part 68/147

Processed Tue Nov 21 04:49:50 2017 by ELM ver.2012-10-06 from 001__elm20171121_034051__dat00.bin

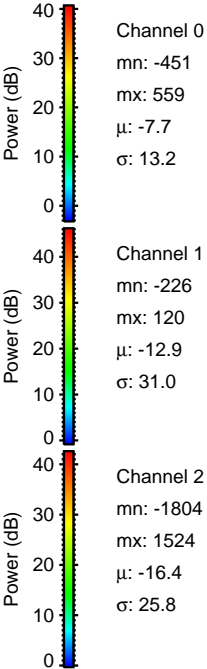
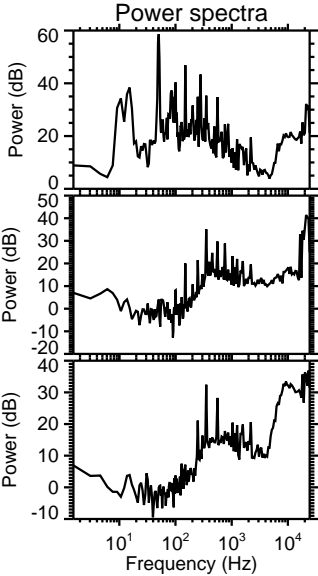
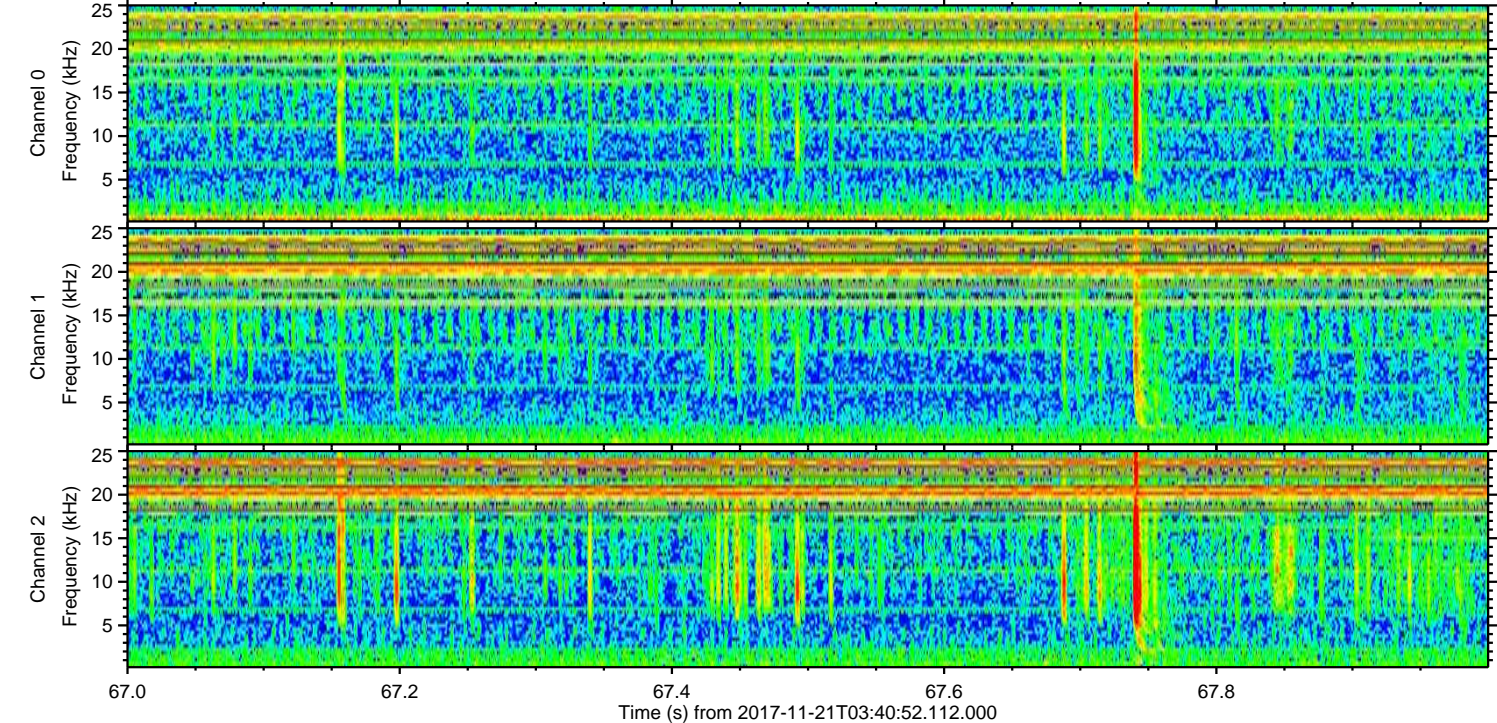
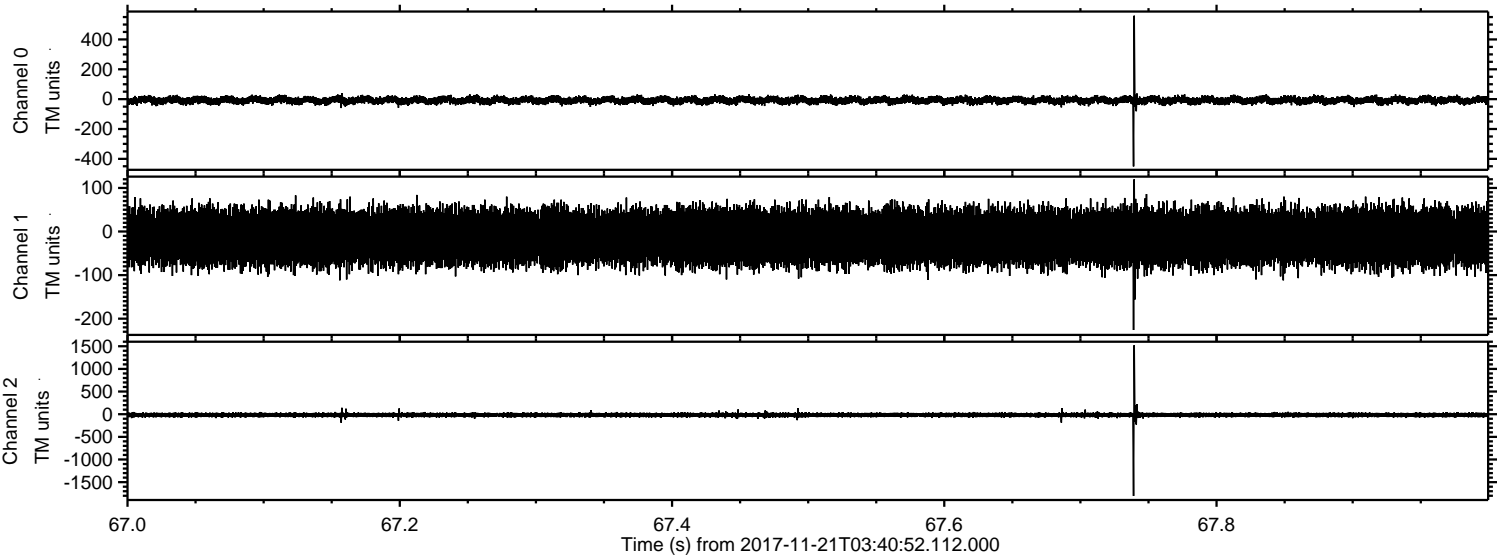

Channel 0
mn: -451
mx: 559
 μ : -7.7
 σ : 13.2

Channel 1
mn: -226
mx: 120
 μ : -12.9
 σ : 31.0

Channel 2
mn: -1804
mx: 1524
 μ : -16.4
 σ : 25.8

Processed Tue Nov 21 04:49:51 2017 by ELM ver.2012-10-06 from 001__elm20171121_034051__dat00.bin

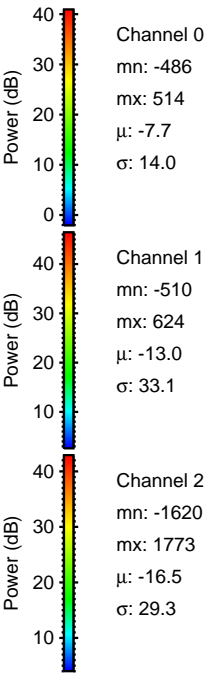
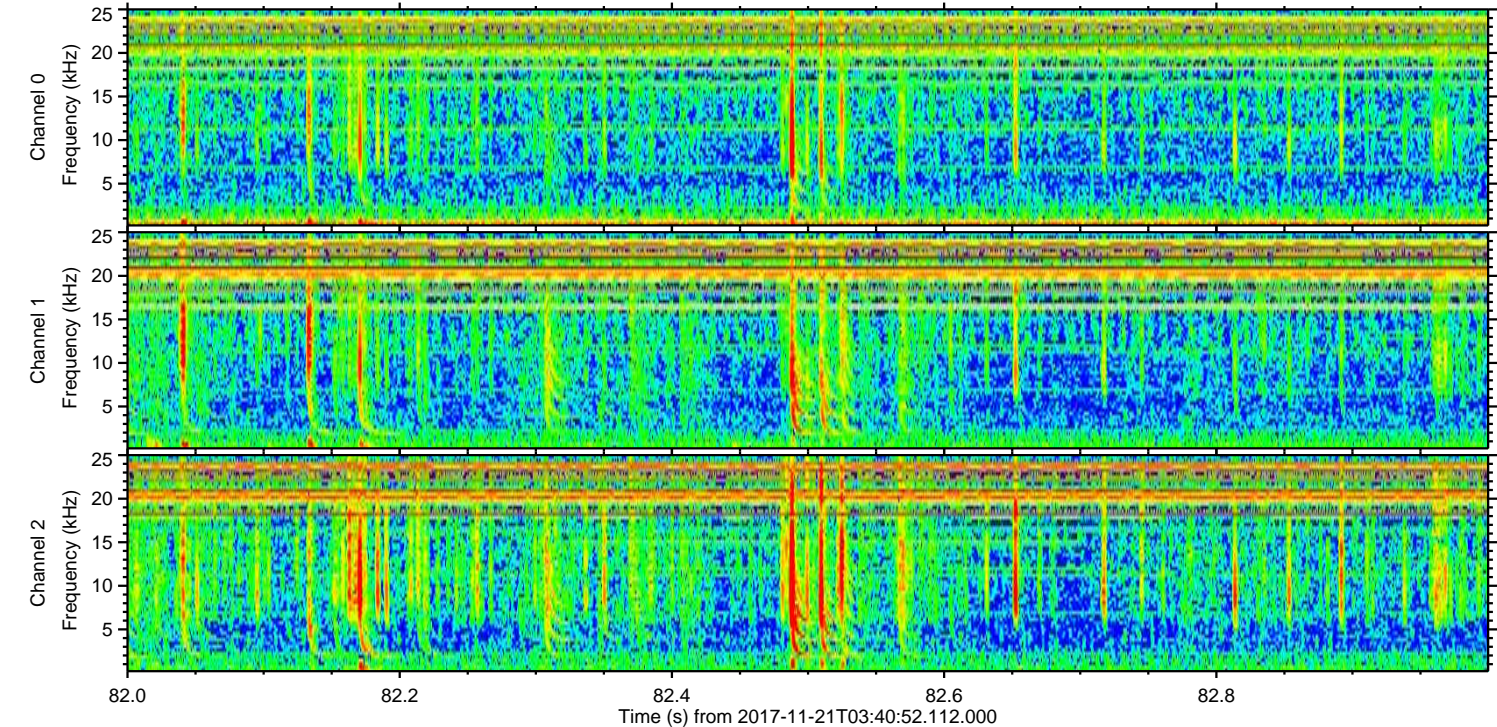
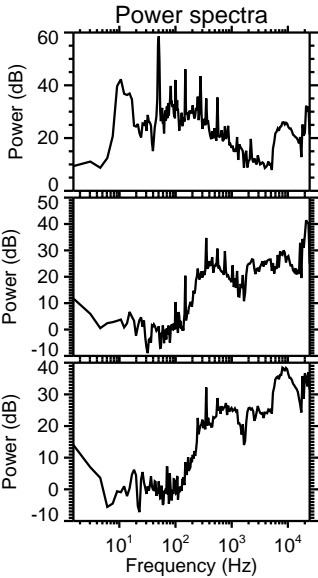
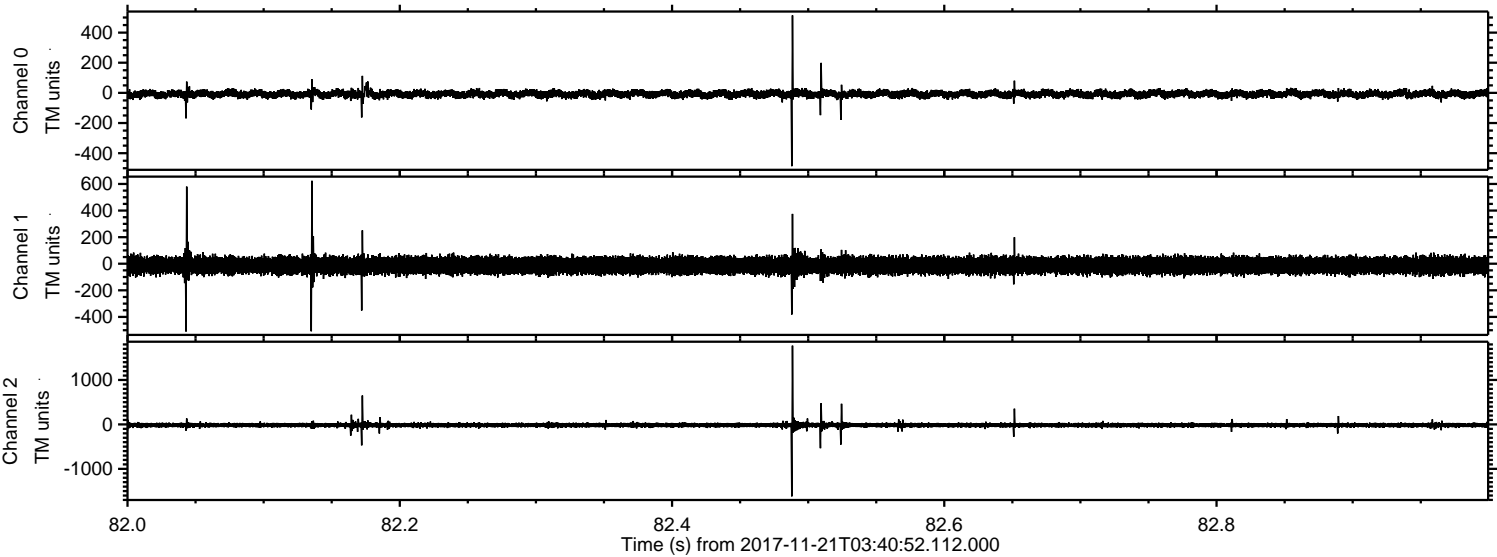

ELMAVAN 3D WAVEFORMS (Measured data sampled at 50 kHz) 51000 packets of 144 samples from 2017-11-21T03:40:52.112.000. Part 116/147

Processed Tue Nov 21 04:49:51 2017 by ELM ver.2012-10-06 from 001__elm20171121_034051__dat00.bin

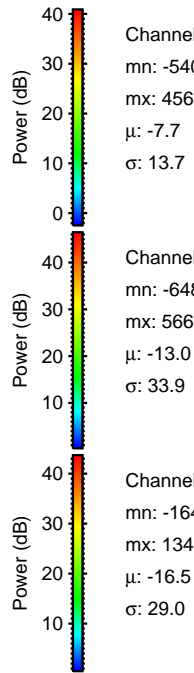
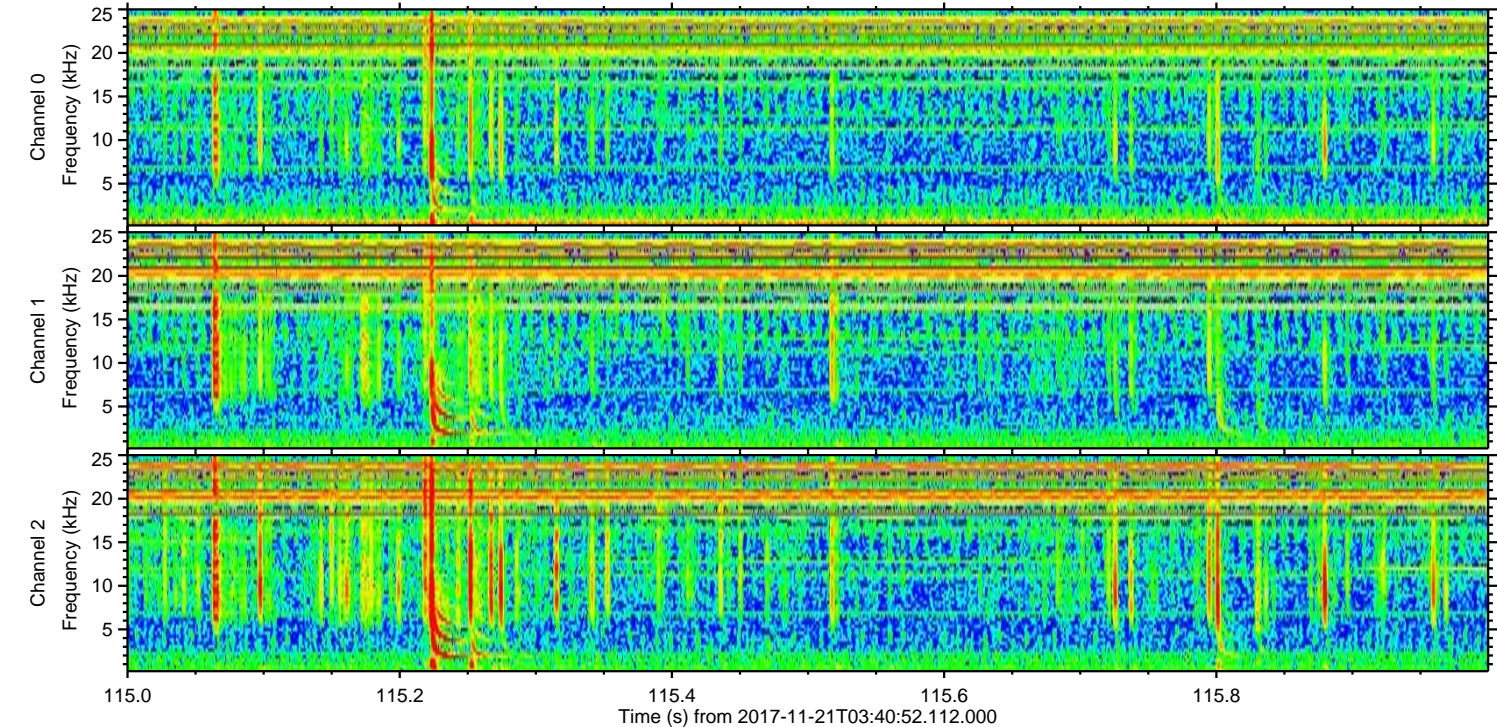
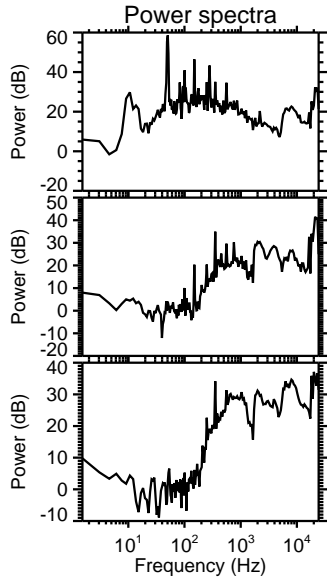
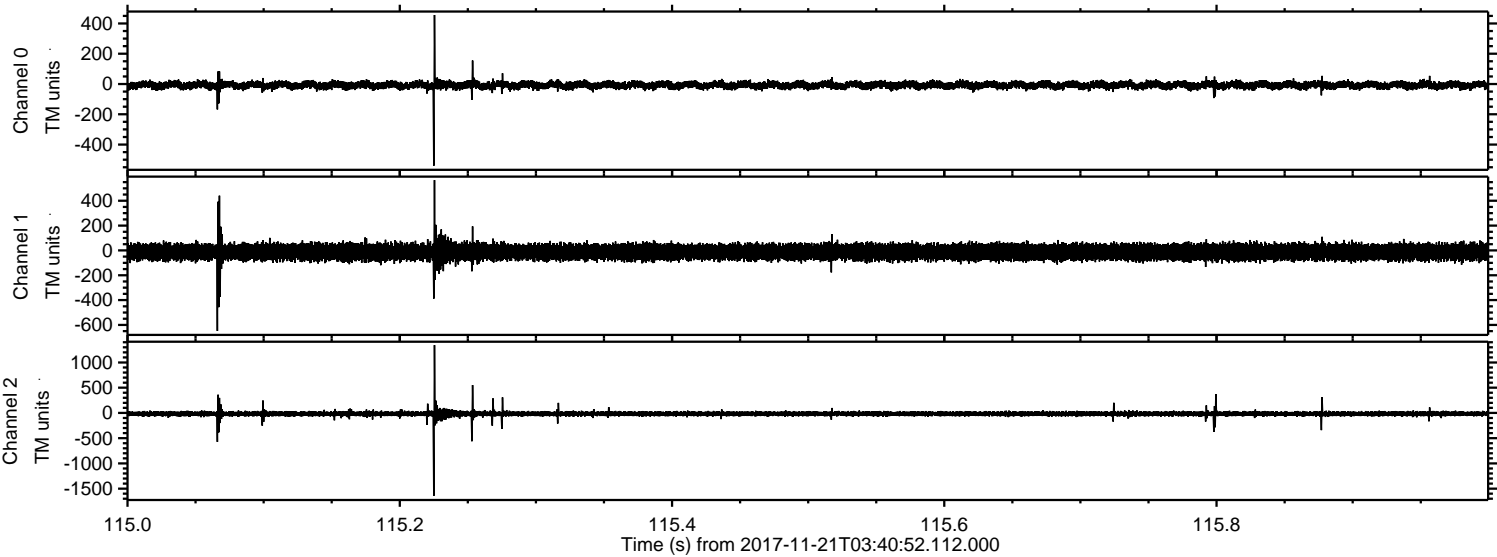

ELMAVAN 3D WAVEFORMS (Measured data sampled at 50 kHz) 51000 packets of 144 samples from 2017-11-21T03:40:52.112.000. Part 121/147

Processed Tue Nov 21 04:49:52 2017 by ELM ver.2012-10-06 from 001__elm20171121_034051__dat00.bin

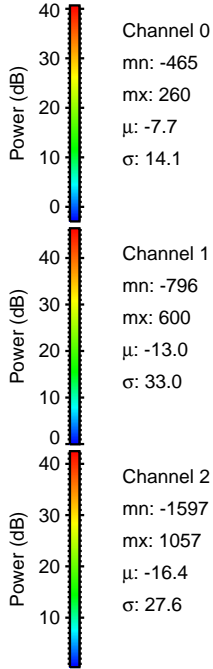
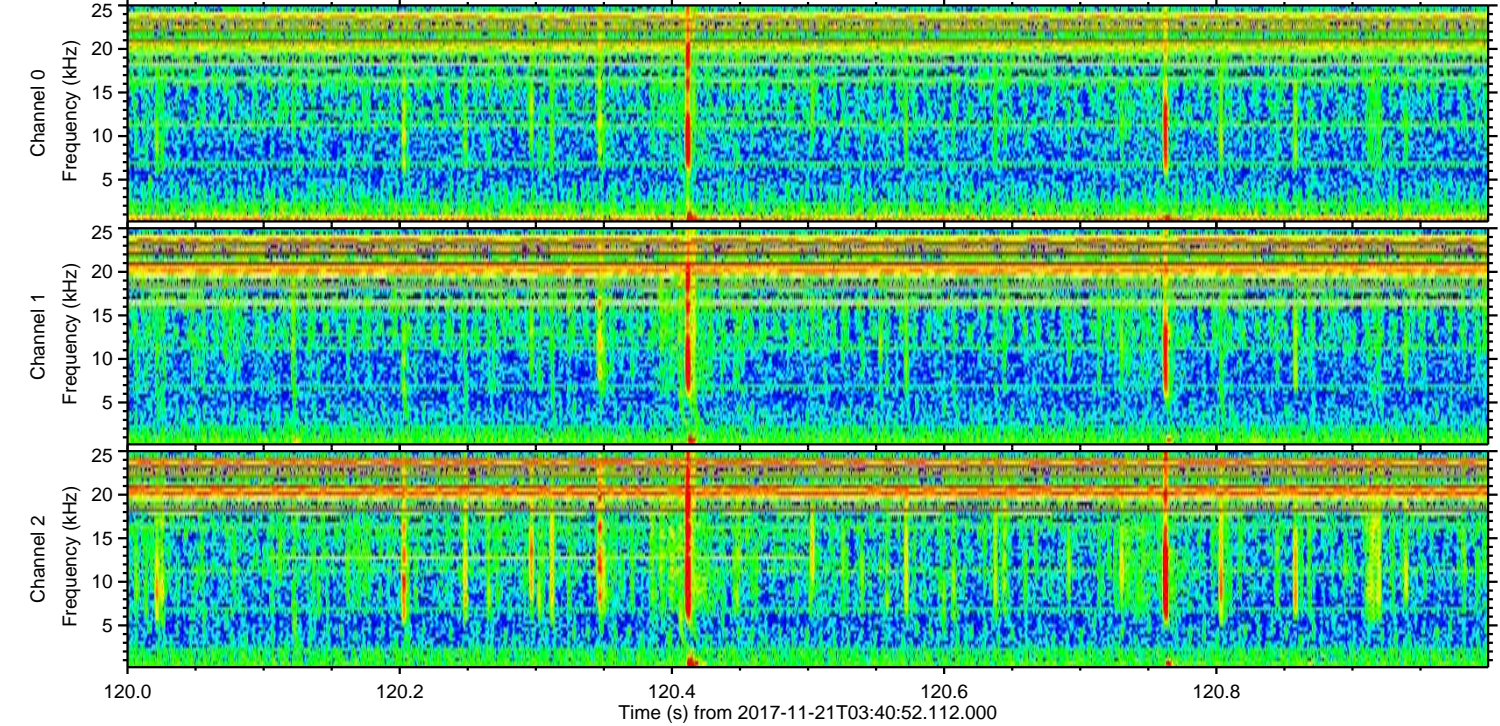
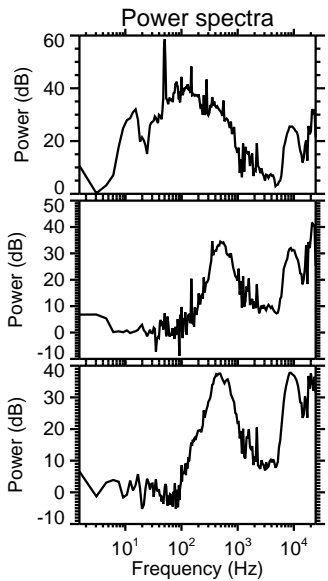
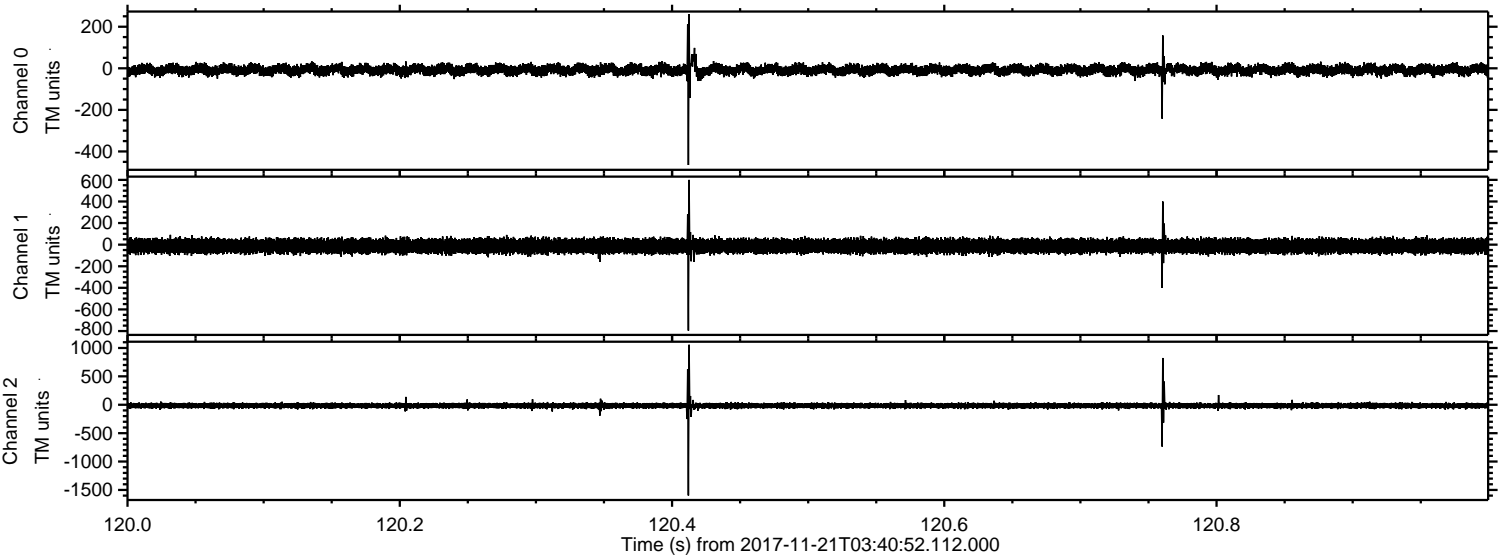

ELMAVAN 3D WAVEFORMS (Measured data sampled at 50 kHz) 51000 packets of 144 samples from 2017-11-21T03:40:52.112.000. Part 57/147

Processed Tue Nov 21 04:49:53 2017 by ELM ver.2012-10-06 from 001__elm20171121_034051__dat00.bin

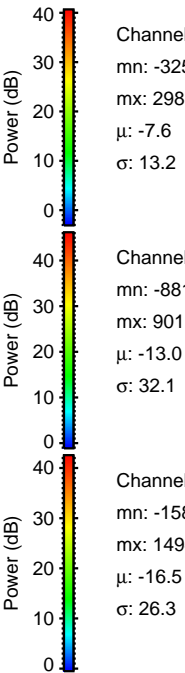
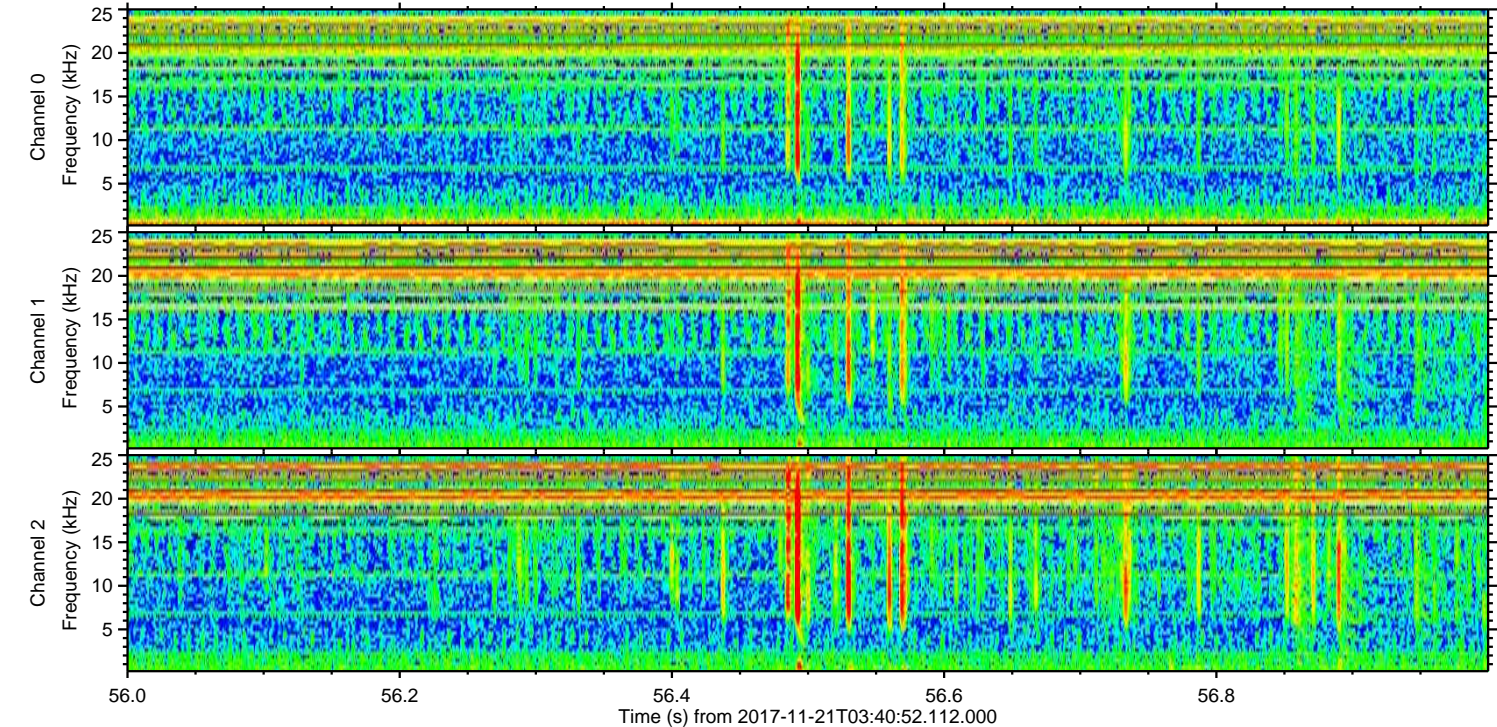
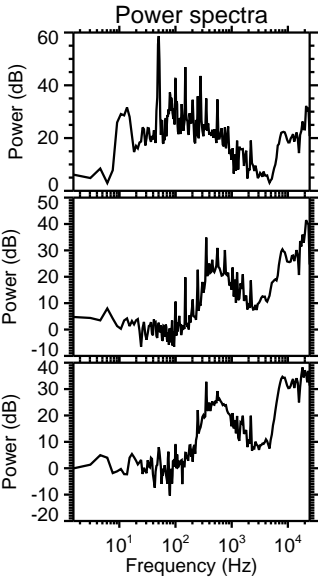
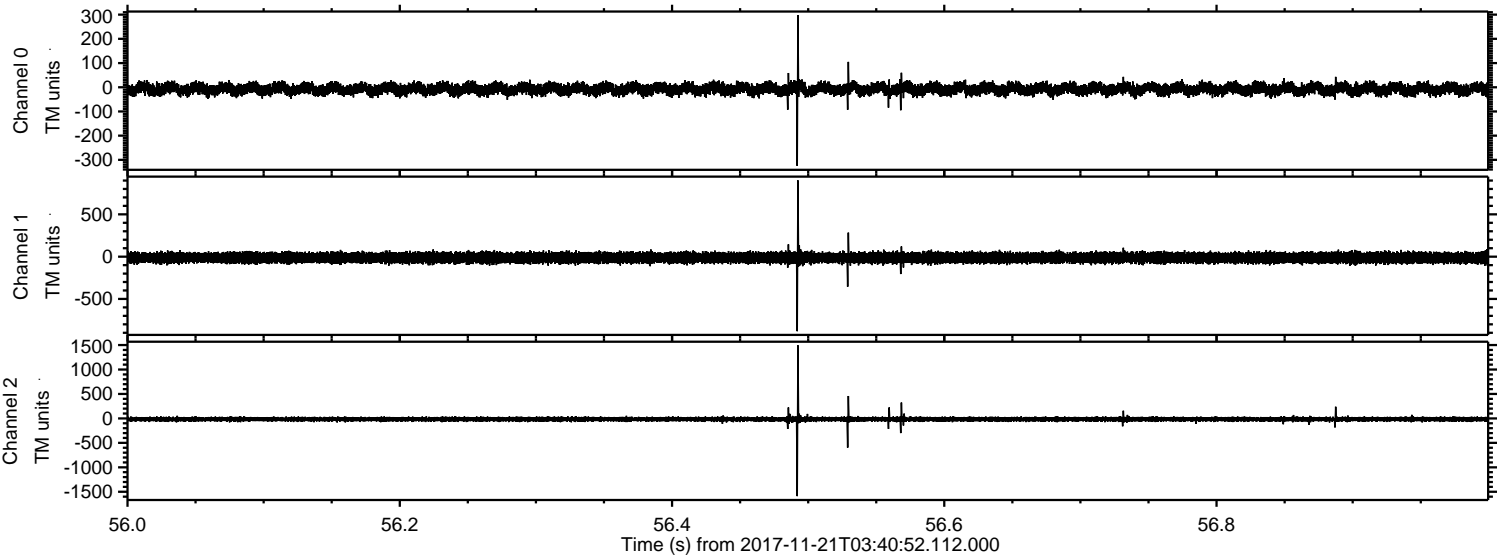

ELMAVAN 3D WAVEFORMS (Measured data sampled at 50 kHz) 51000 packets of 144 samples from 2017-11-21T03:40:52.112.000. Part 138/147

Processed Tue Nov 21 04:49:53 2017 by ELM ver.2012-10-06 from 001__elm20171121_034051__dat00.bin

