

ELMAVAN 3D WAVEFORMS (Measured data sampled at 50 kHz) 51000 packets of 144 samples from 2017-11-20T16:15:20.959.999.

Processed Mon Nov 20 17:23:46 2017 by ELM ver.2012-10-06 from 001__elm20171120_161519__dat00.bin

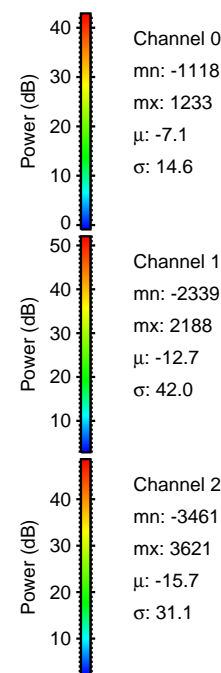

Processed Mon Nov 20 17:23:51 2017 by ELM ver.2012-10-06 from 001__elm20171120_161519__dat00.bin

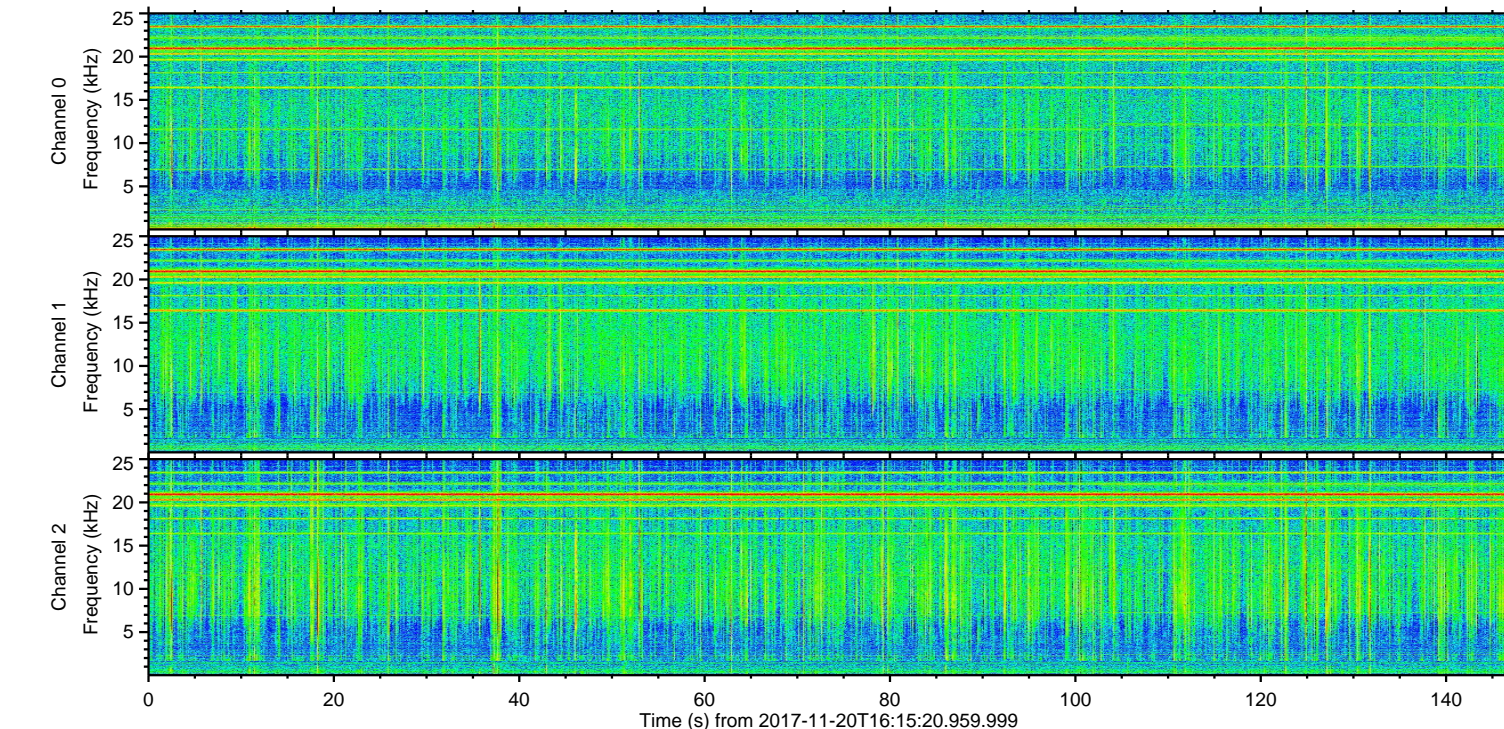
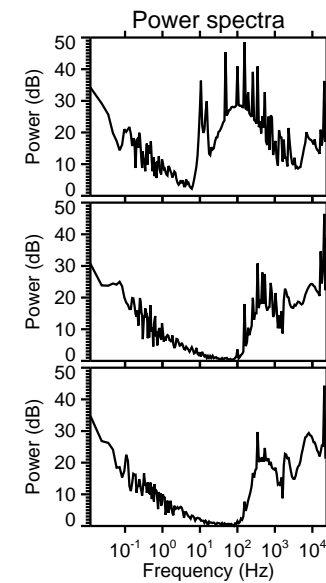
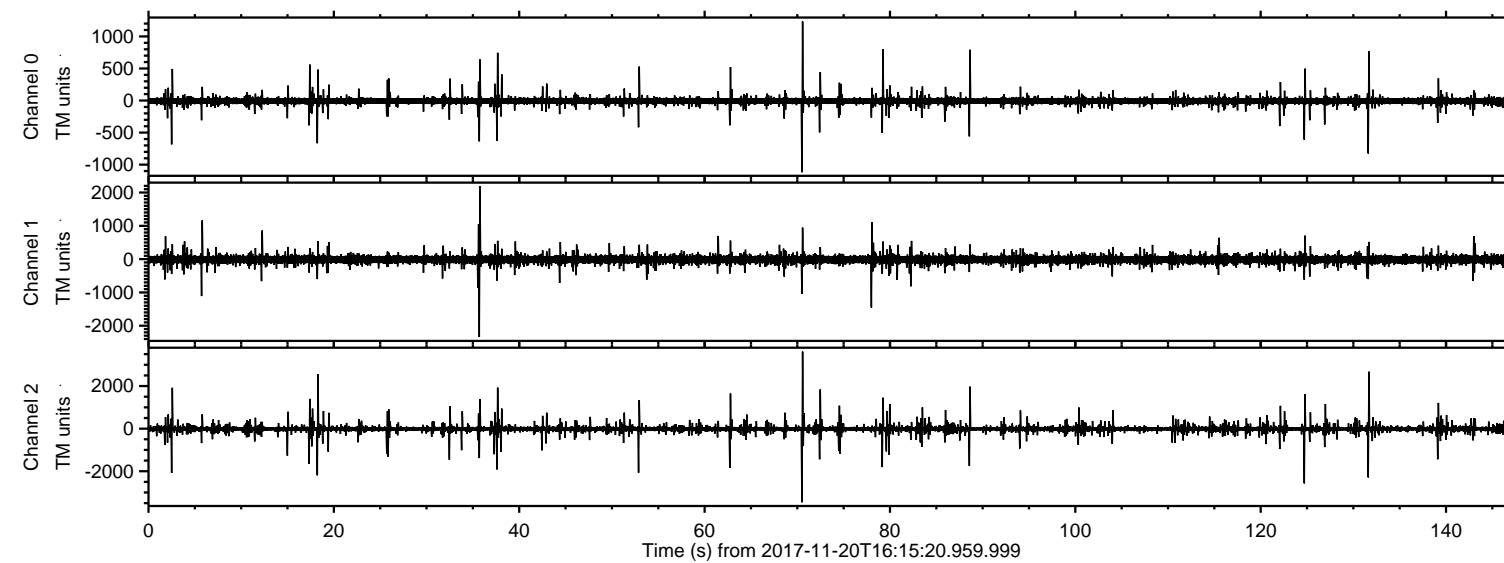
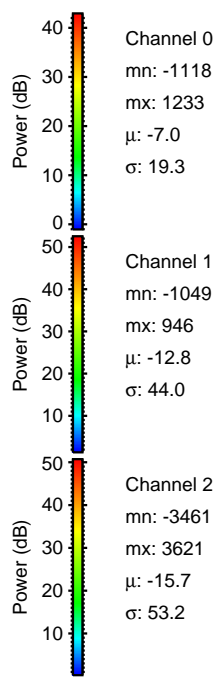
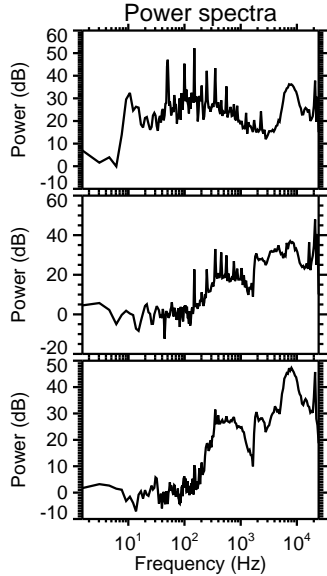
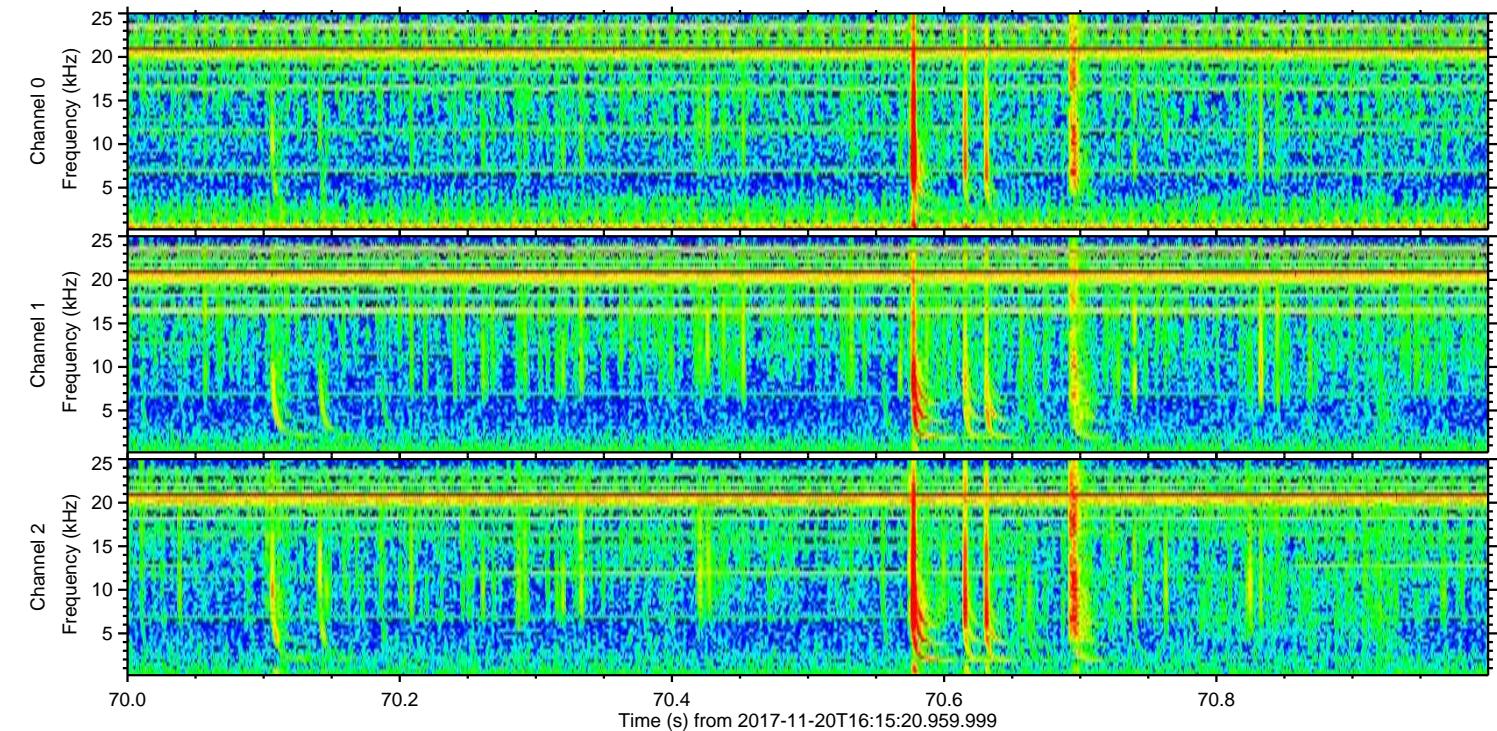
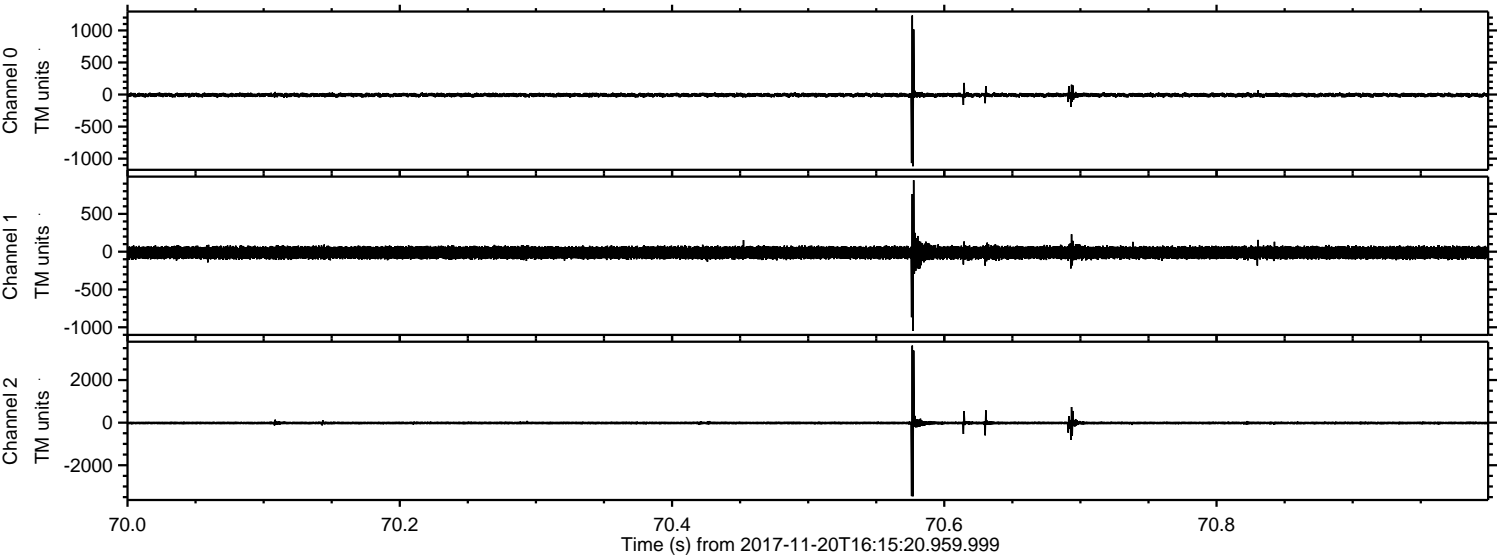

ELMAVAN 3D WAVEFORMS (Measured data sampled at 50 kHz) 51000 packets of 144 samples from 2017-11-20T16:15:20.959.999. Part 132/147

Processed Mon Nov 20 17:23:52 2017 by ELM ver.2012-10-06 from 001__elm20171120_161519__dat00.bin

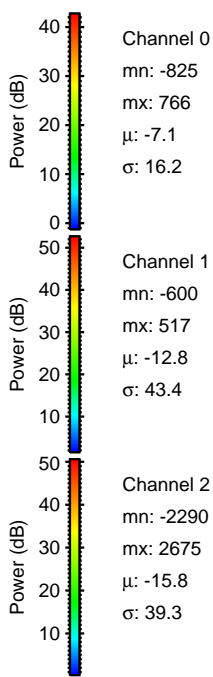
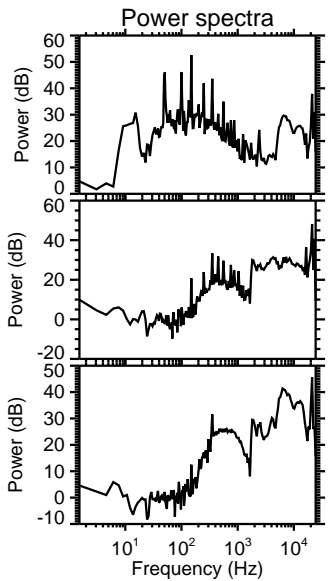
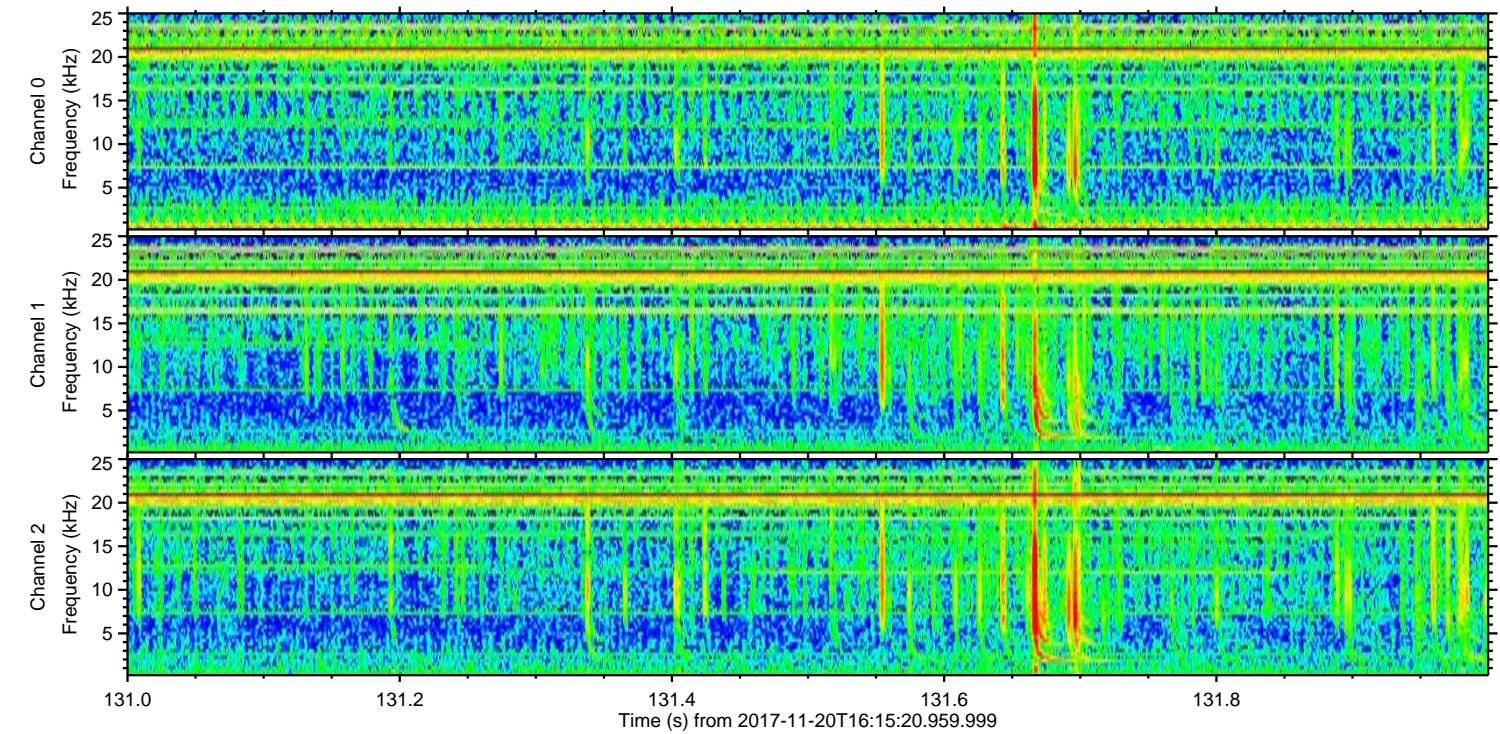
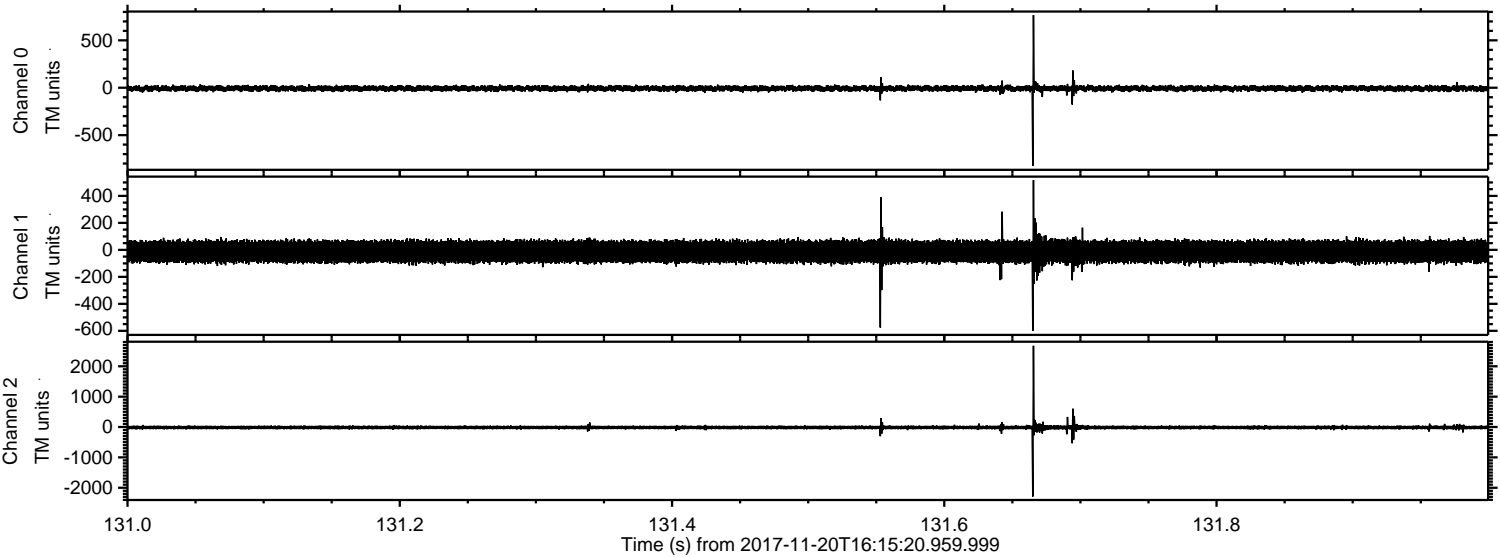

ELMAVAN 3D WAVEFORMS (Measured data sampled at 50 kHz) 51000 packets of 144 samples from 2017-11-20T16:15:20.959.999. Part 125/147

Processed Mon Nov 20 17:23:53 2017 by ELM ver.2012-10-06 from 001__elm20171120_161519__dat00.bin

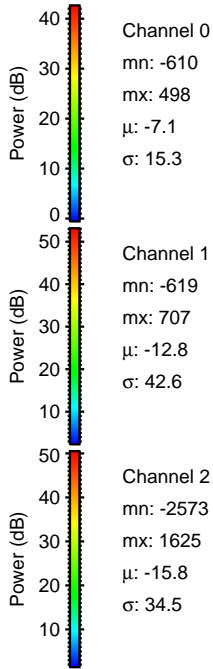
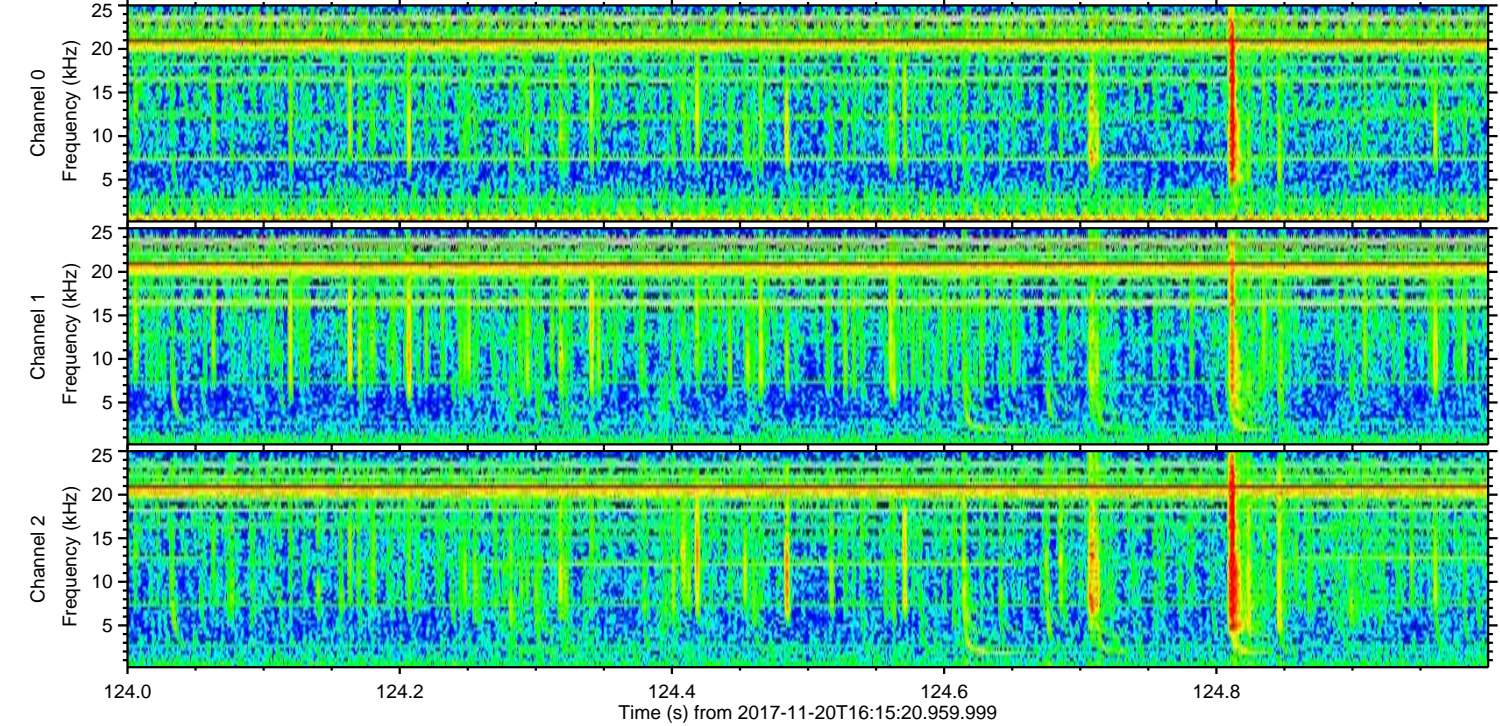
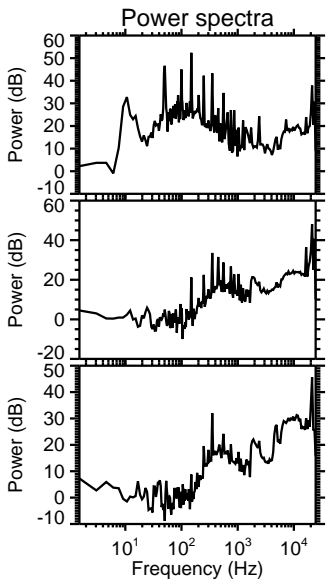
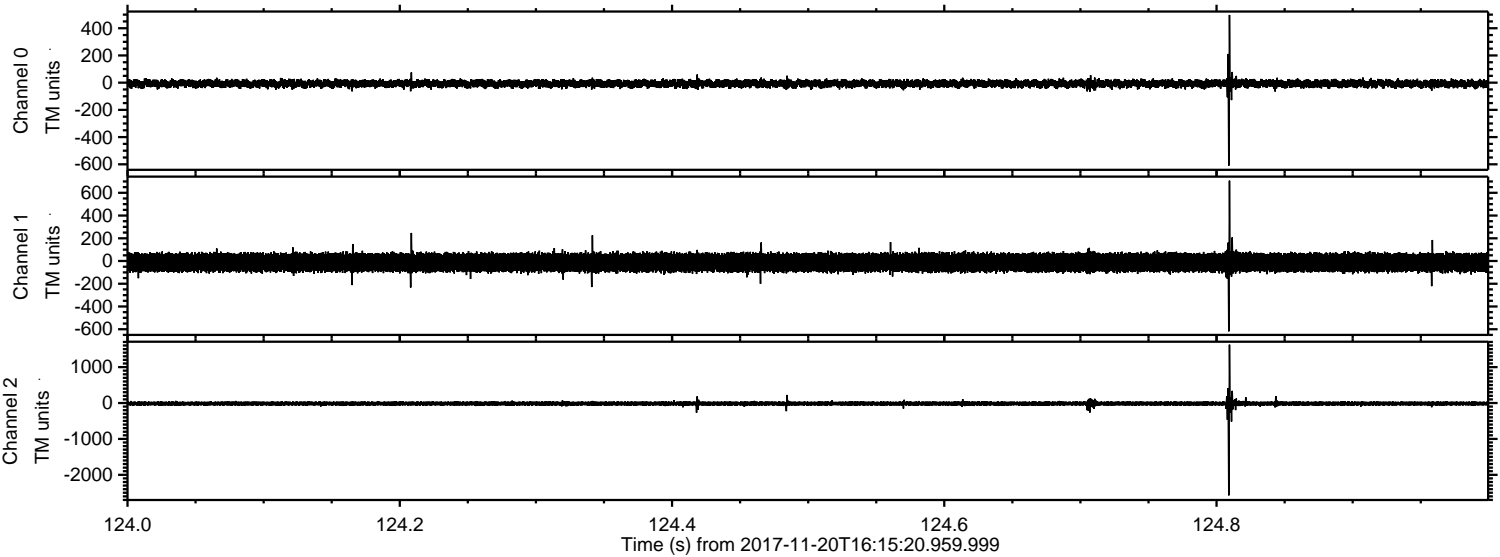

Processed Mon Nov 20 17:23:53 2017 by ELM ver.2012-10-06 from 001__elm20171120_161519__dat00.bin

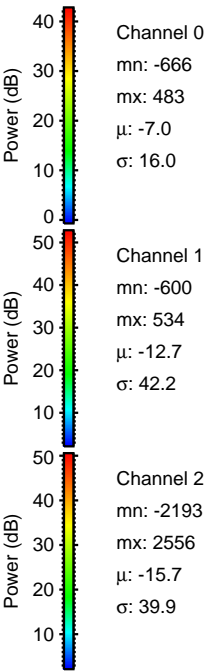
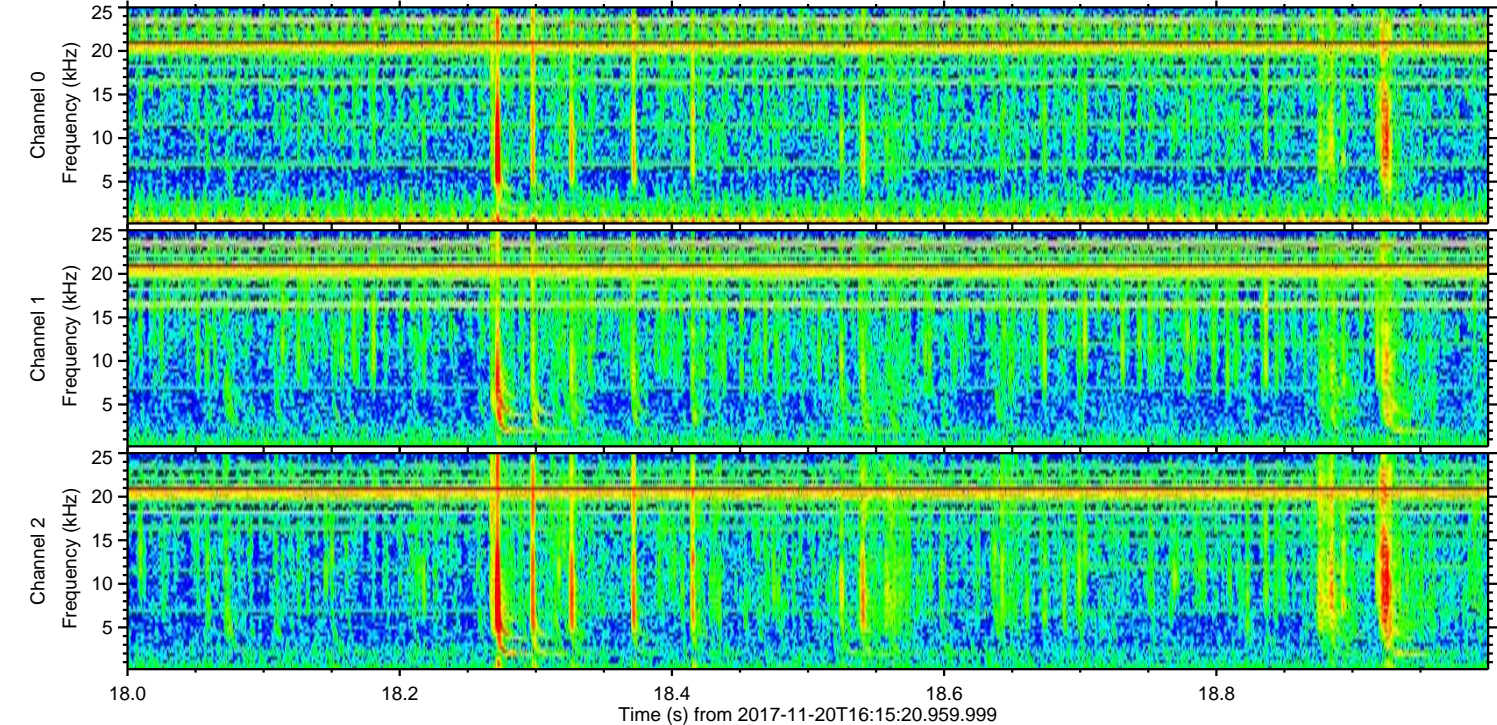
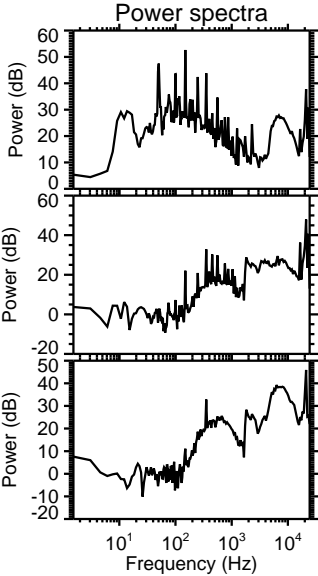
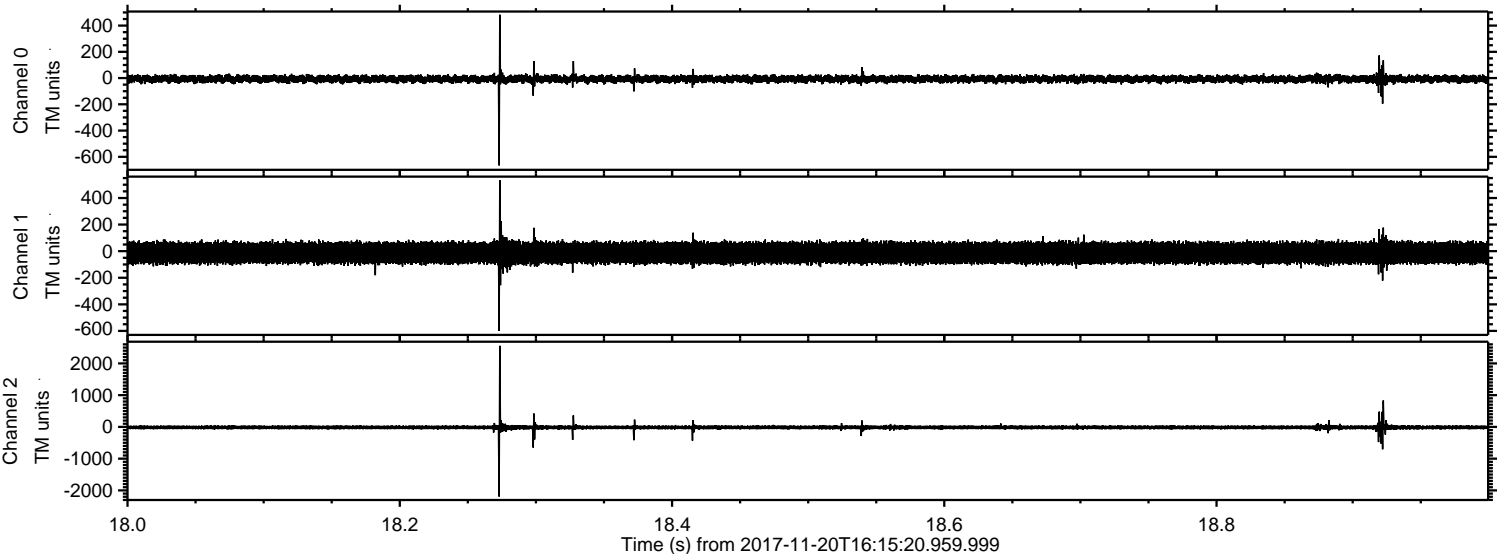

Processed Mon Nov 20 17:23:54 2017 by ELM ver.2012-10-06 from 001__elm20171120_161519__dat00.bin

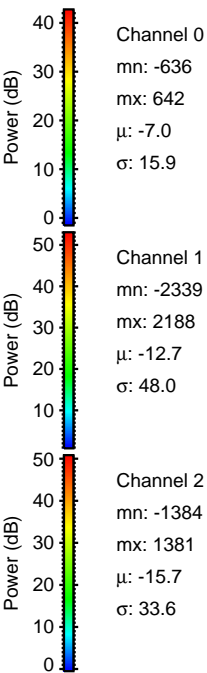
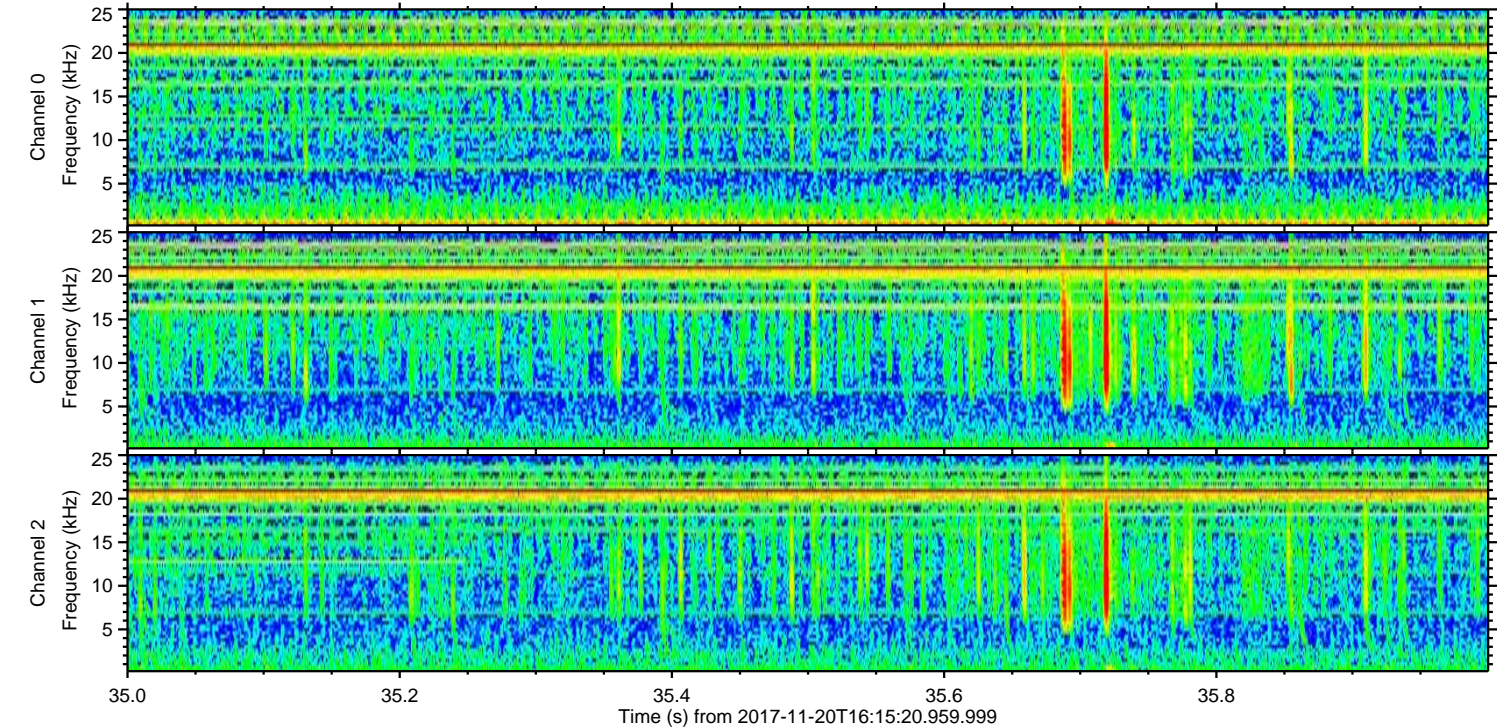
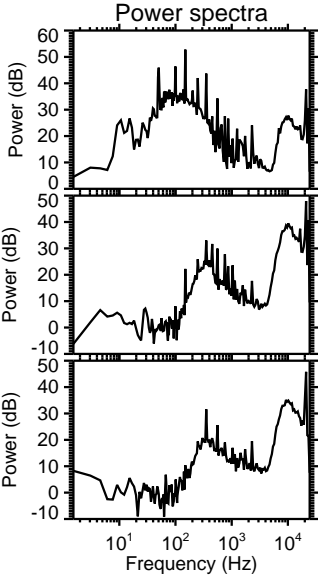
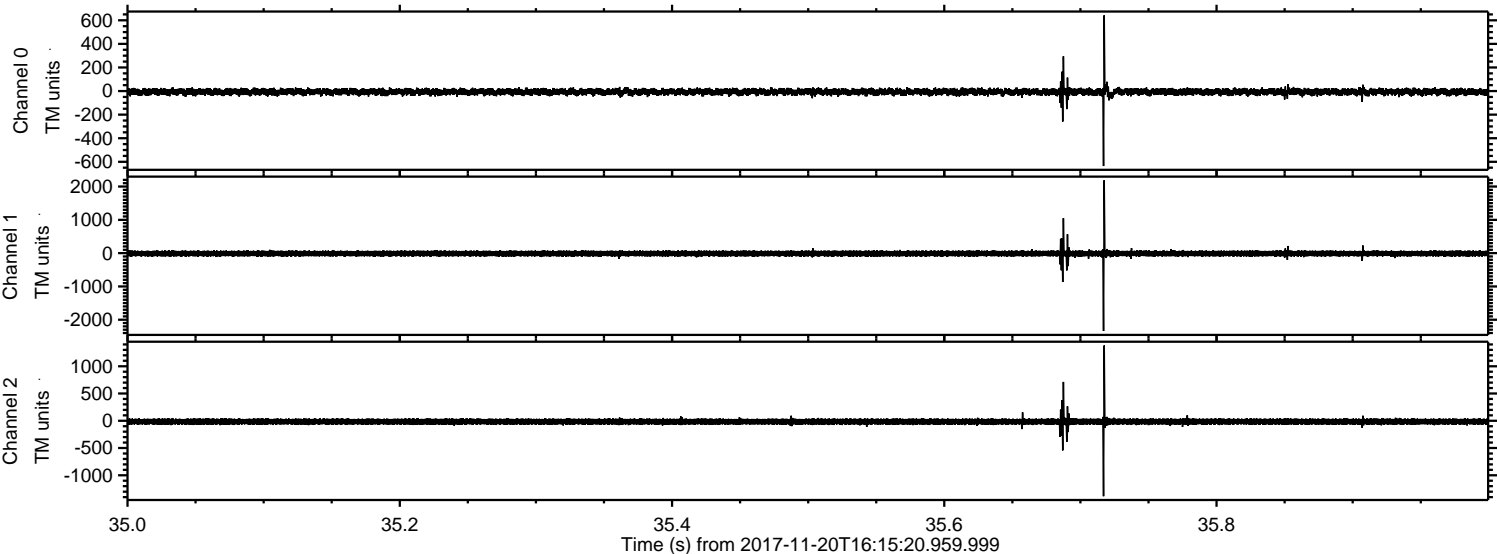

ELMAVAN 3D WAVEFORMS (Measured data sampled at 50 kHz) 51000 packets of 144 samples from 2017-11-20T16:15:20.959.999. Part 3/147

Processed Mon Nov 20 17:23:55 2017 by ELM ver.2012-10-06 from 001__elm20171120_161519__dat00.bin

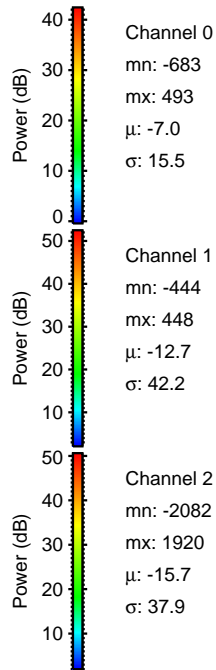
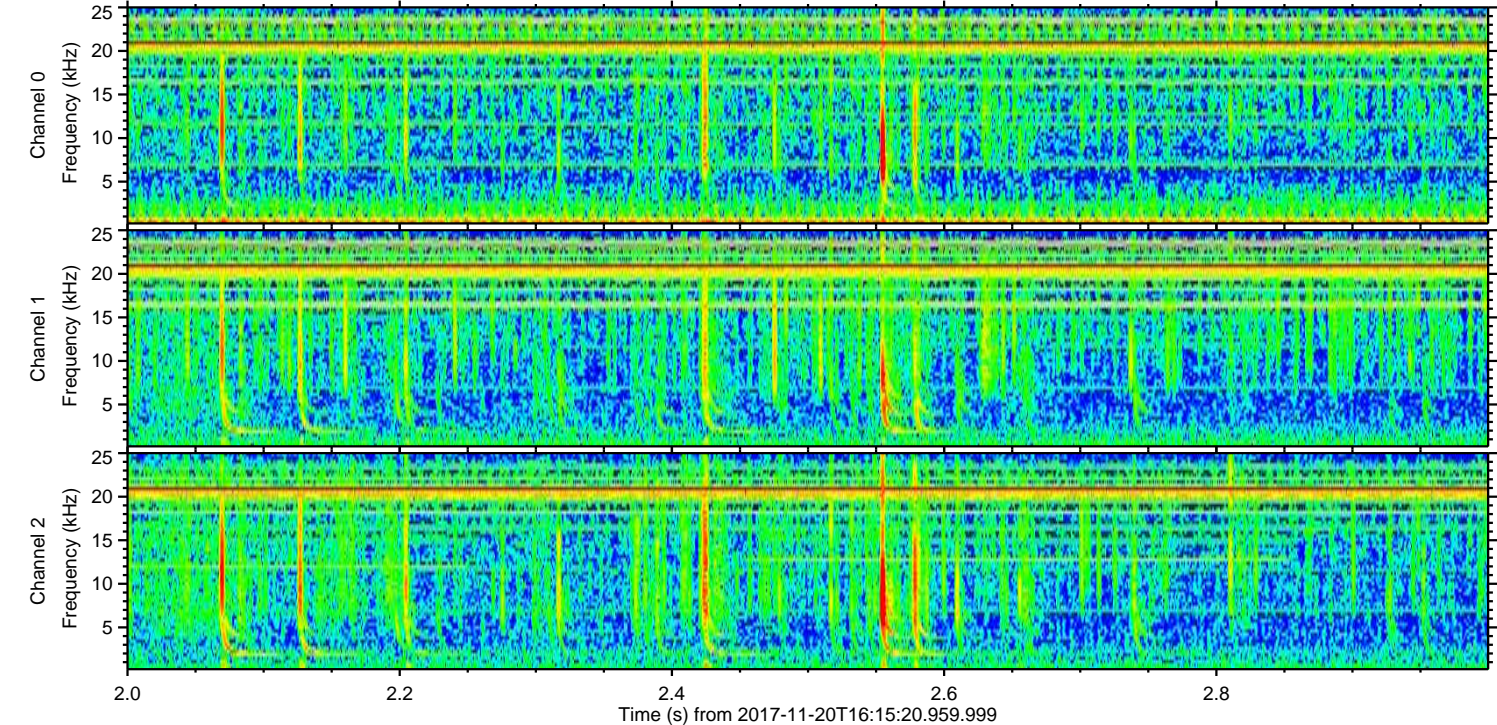
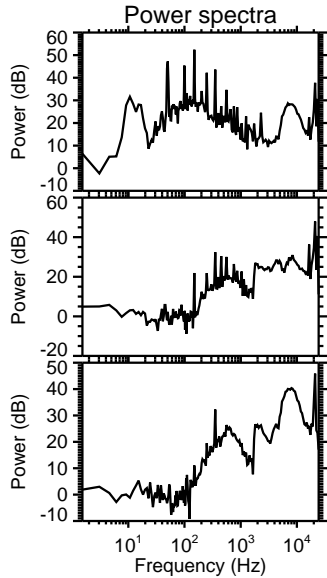
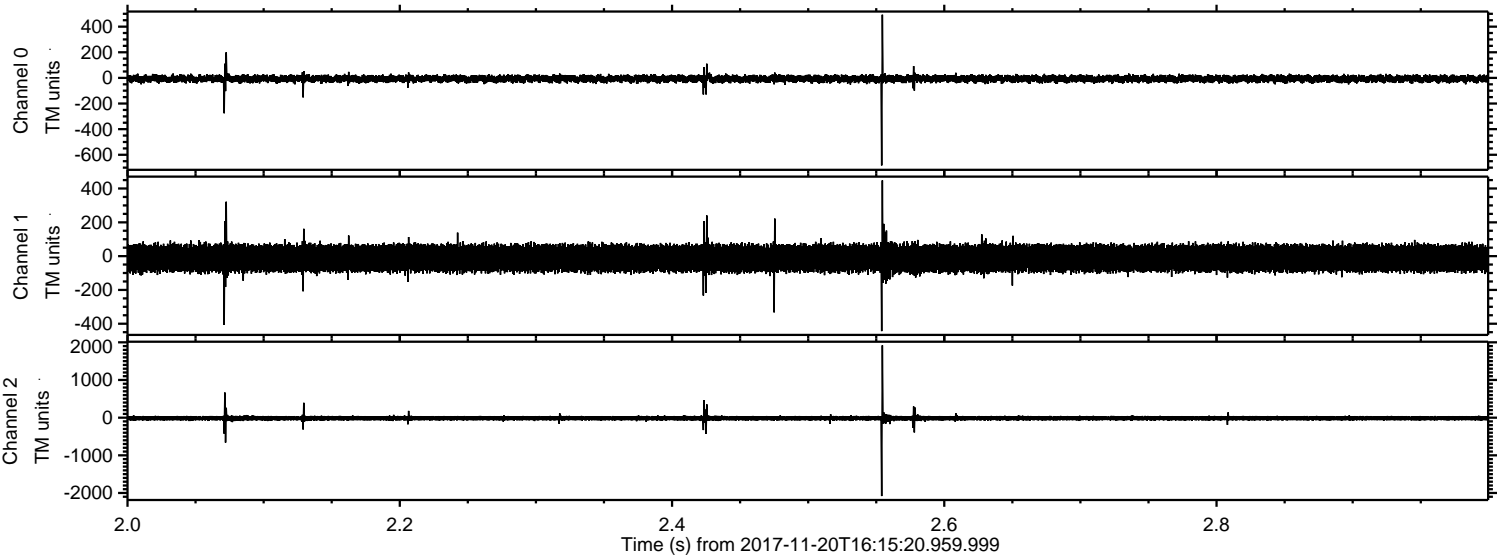

Processed Mon Nov 20 17:23:55 2017 by ELM ver.2012-10-06 from 001__elm20171120_161519__dat00.bin

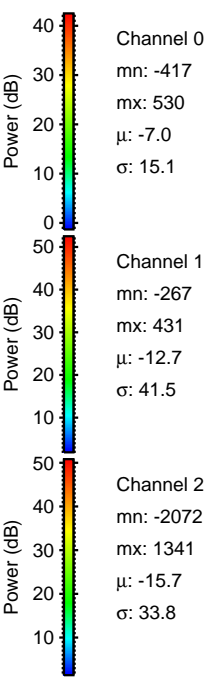
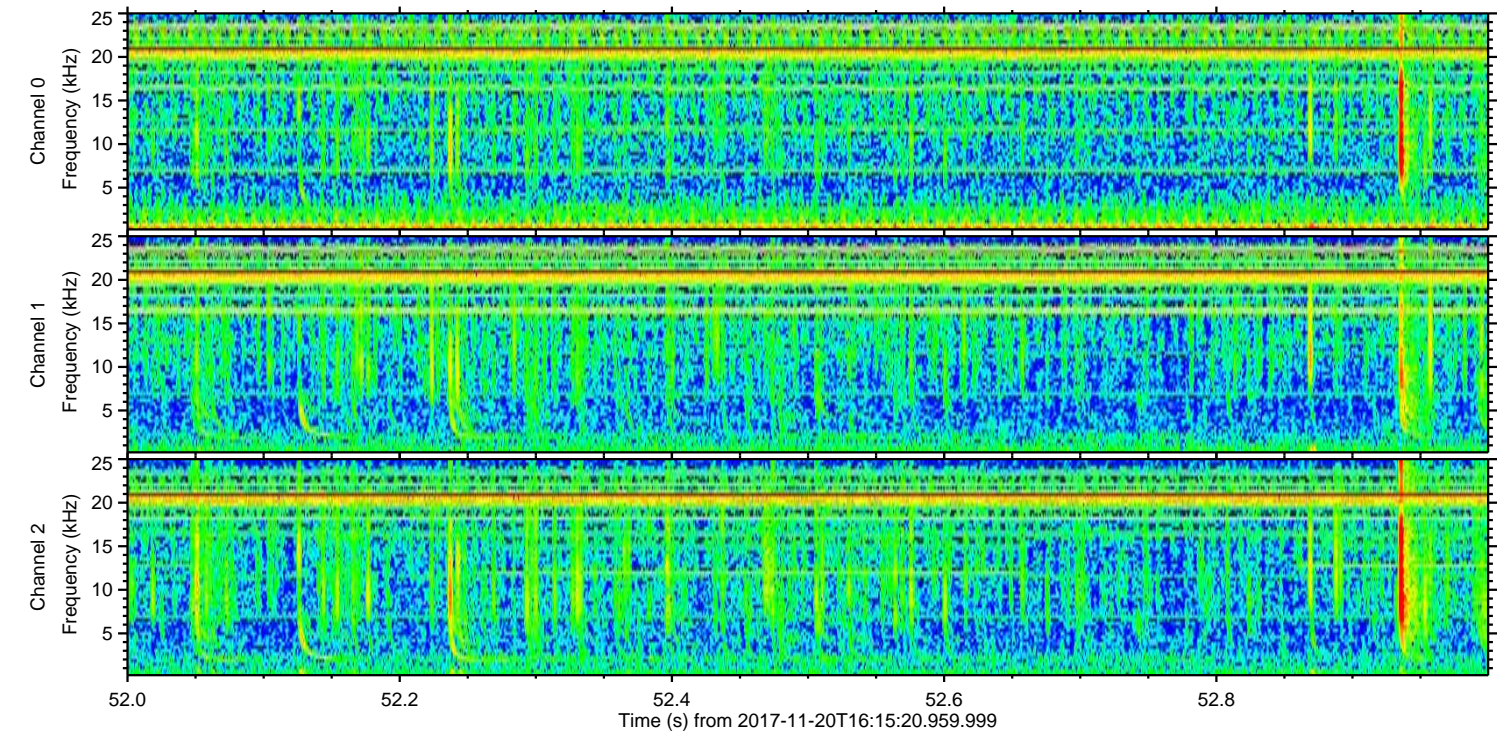
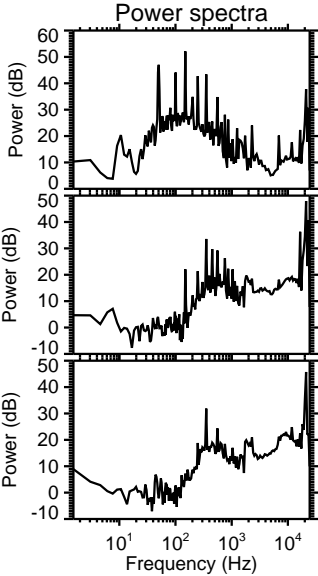
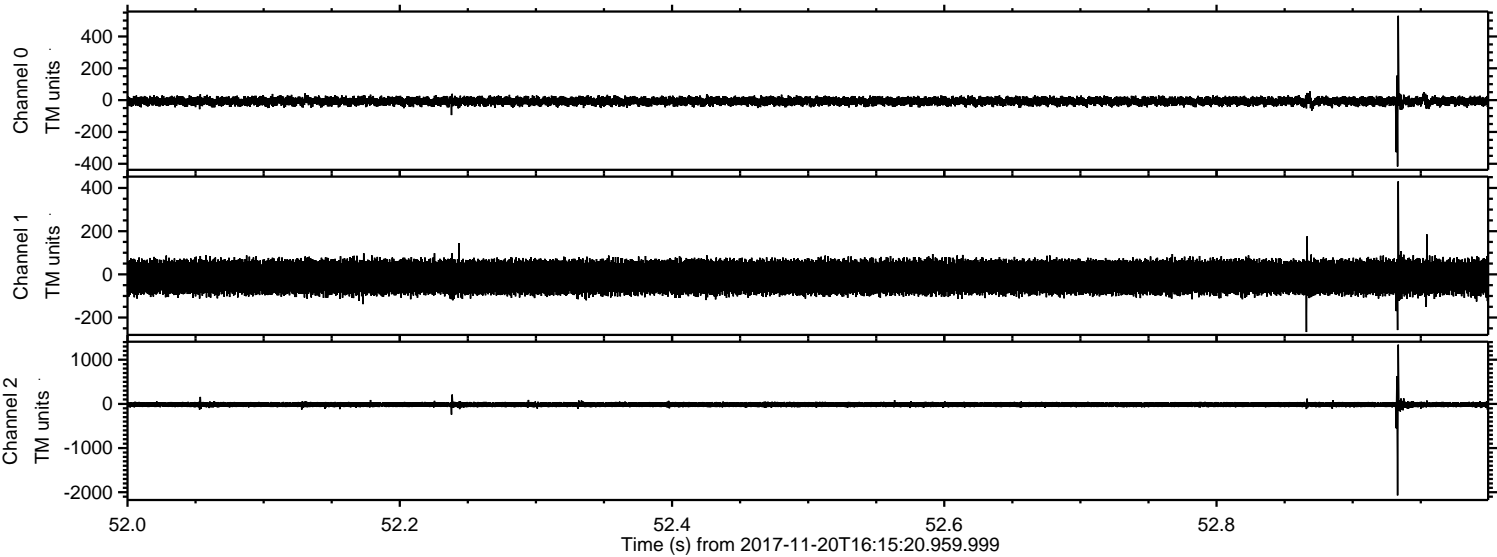

Channel 0
mn: -417
mx: 530
 μ : -7.0
 σ : 15.1

Channel 1
mn: -267
mx: 431
 μ : -12.7
 σ : 41.5

Channel 2
mn: -2072
mx: 1341
 μ : -15.7
 σ : 33.8

Processed Mon Nov 20 17:23:56 2017 by ELM ver.2012-10-06 from 001__elm20171120_161519__dat00.bin

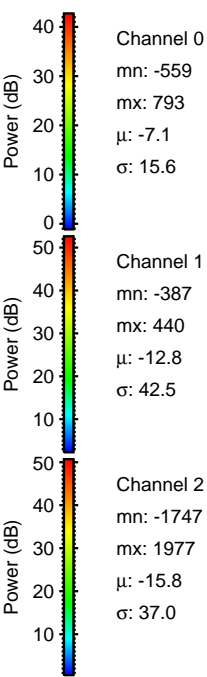
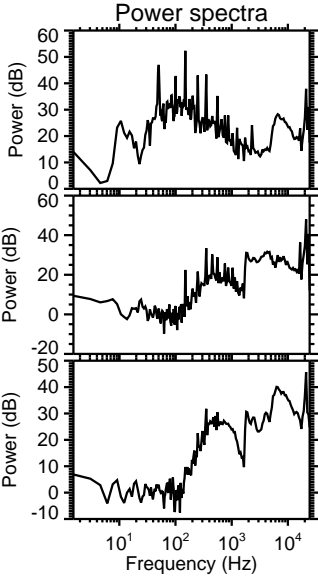
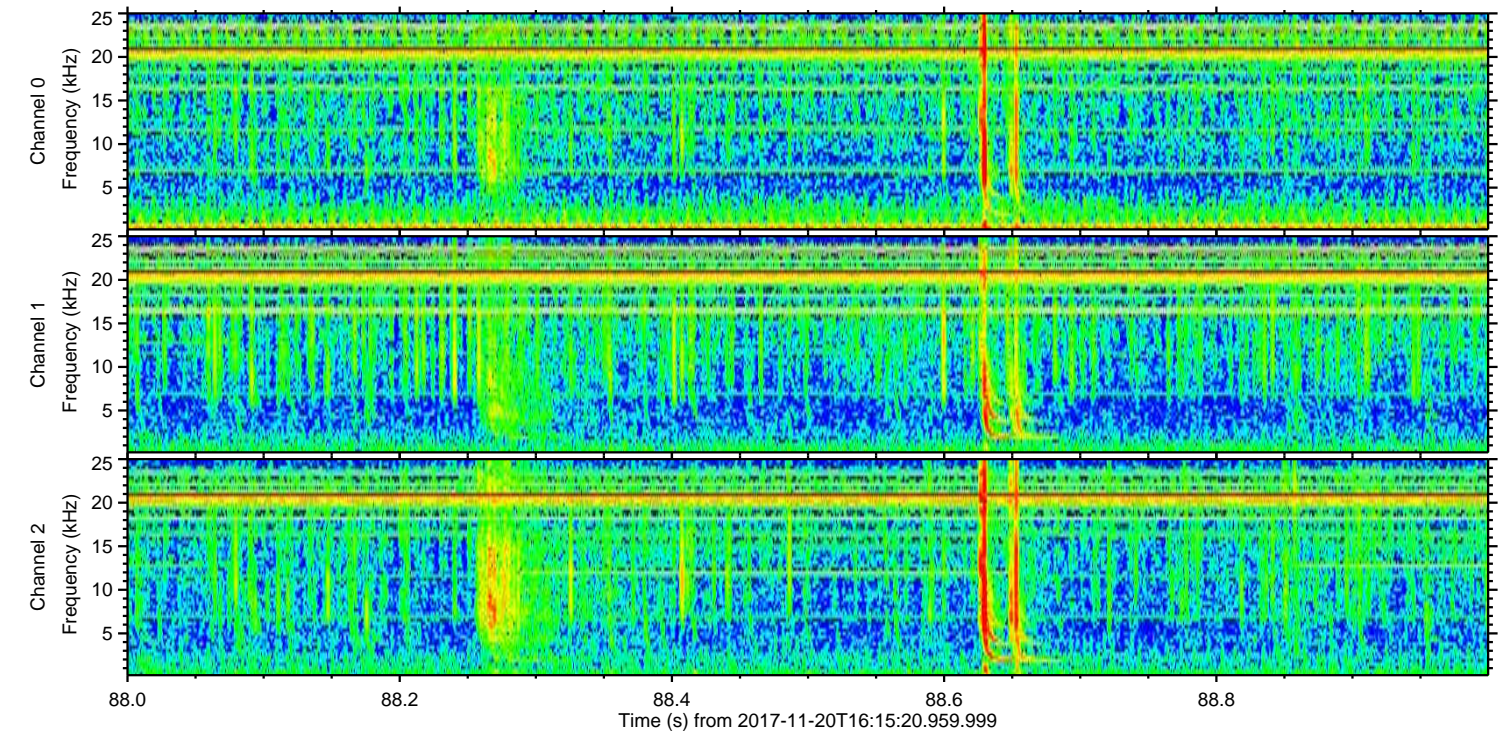
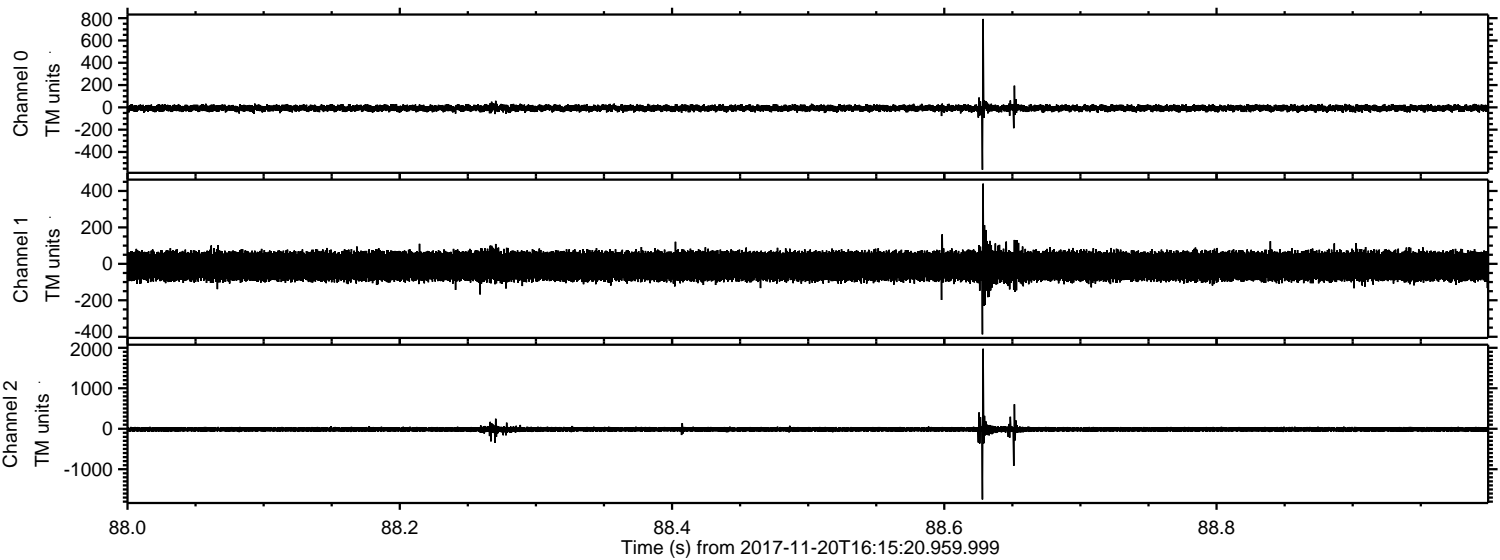

Processed Mon Nov 20 17:23:57 2017 by ELM ver.2012-10-06 from 001__elm20171120_161519__dat00.bin

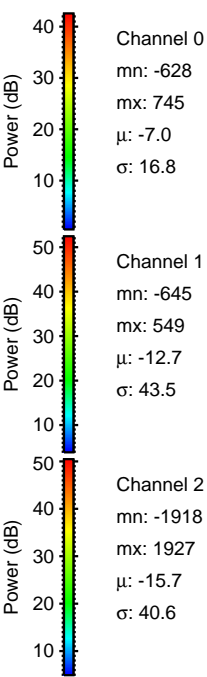
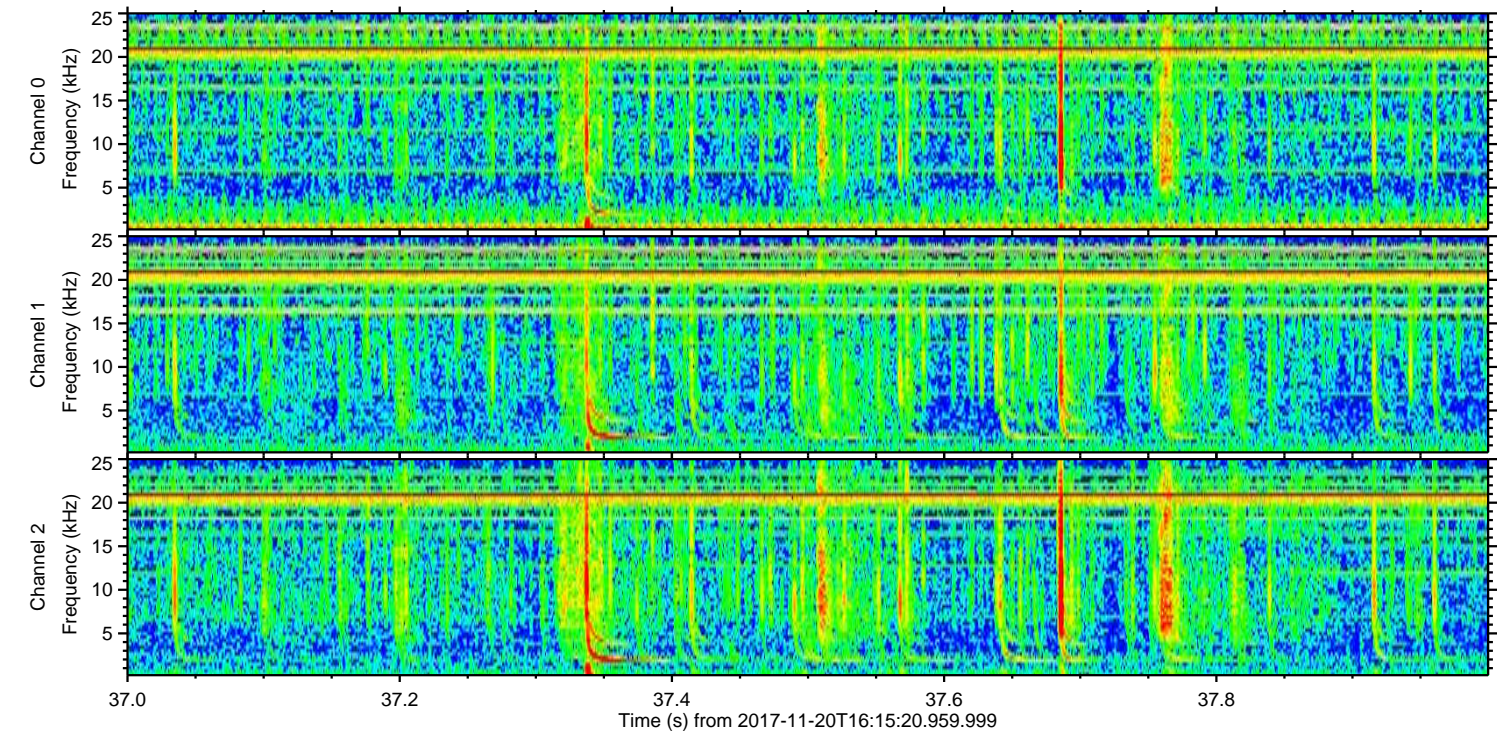
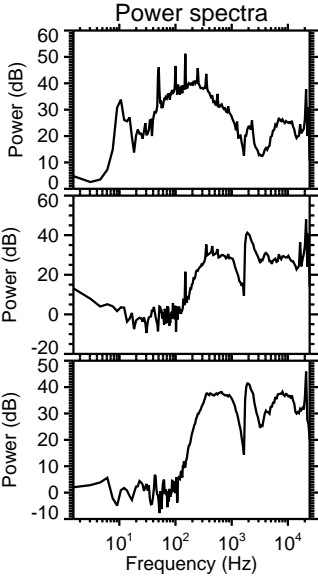
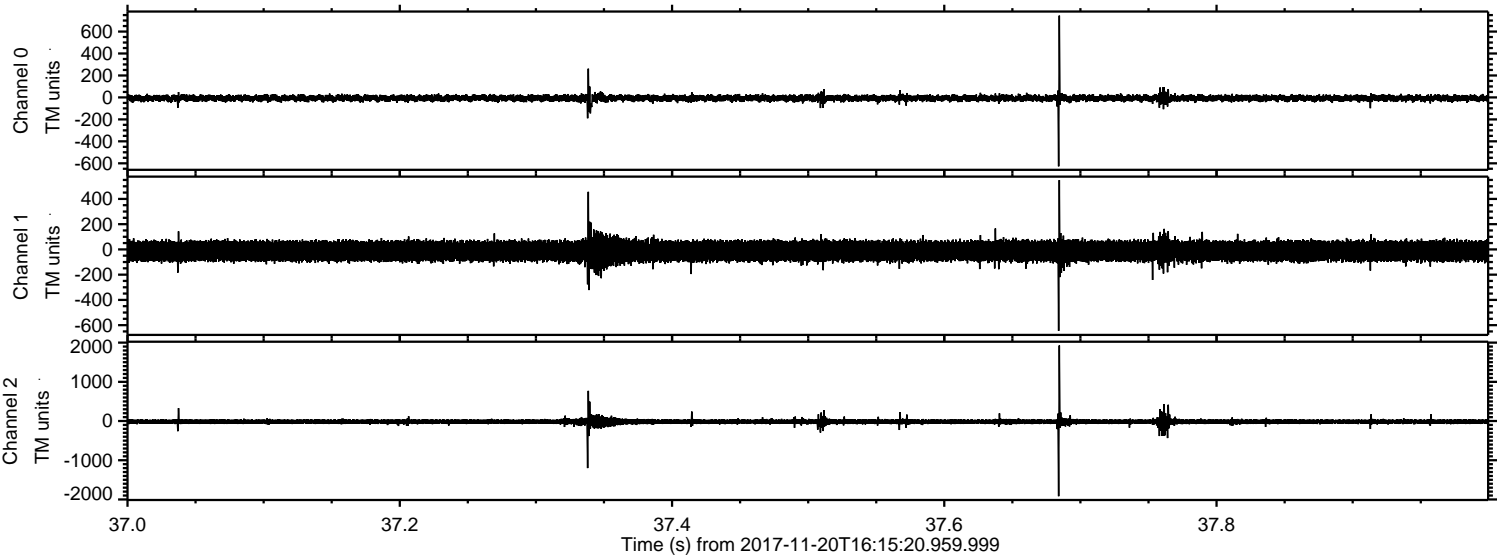

Processed Mon Nov 20 17:23:57 2017 by ELM ver.2012-10-06 from 001__elm20171120_161519__dat00.bin

