

ELMAVAN 3D WAVEFORMS (Measured data sampled at 50 kHz) 51000 packets of 144 samples from 2017-11-20T02:29:43.363.000.

Processed Mon Nov 20 03:37:51 2017 by ELM ver.2012-10-06 from 001__elm20171120_022942__dat00.bin

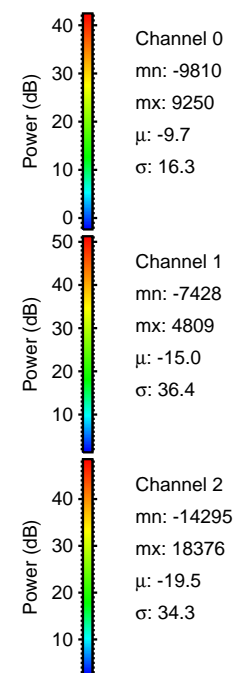
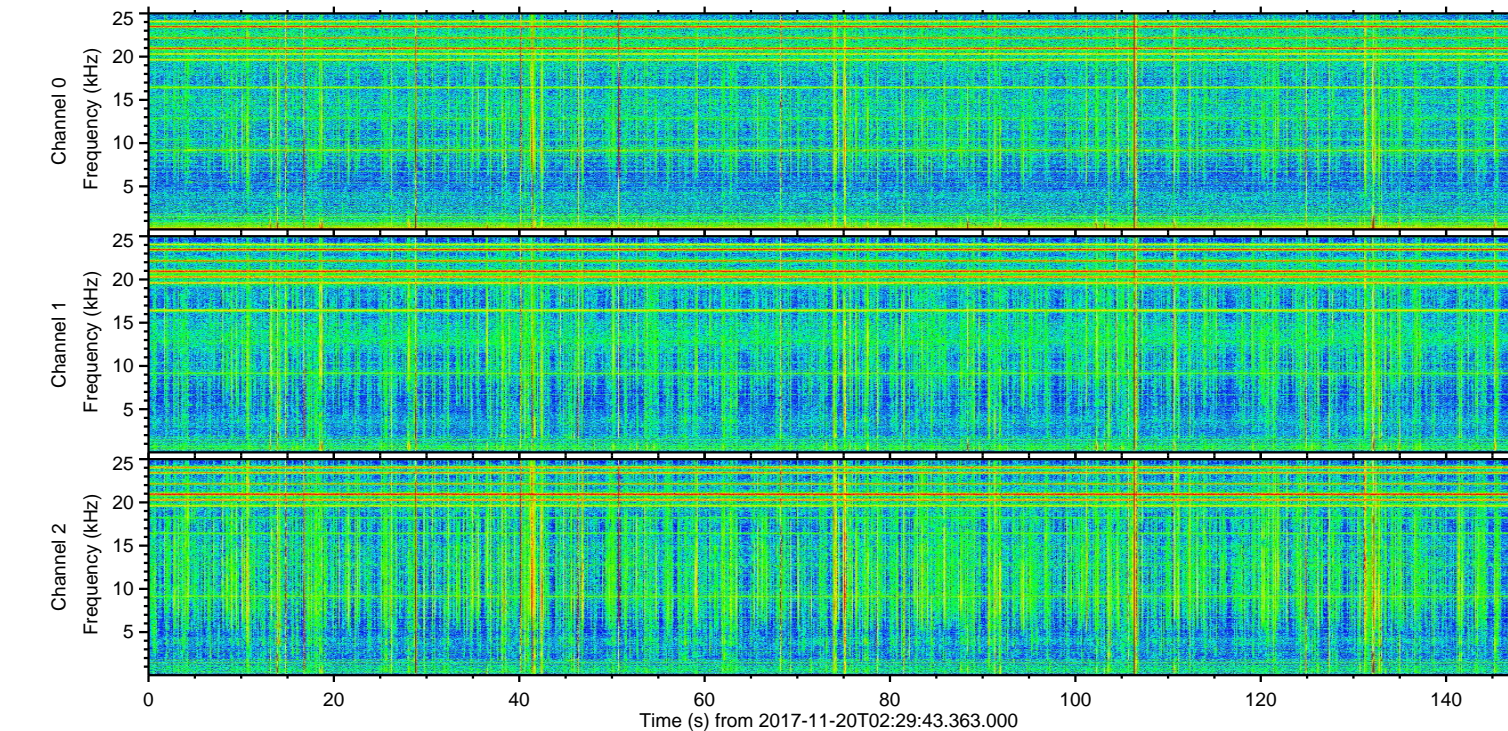
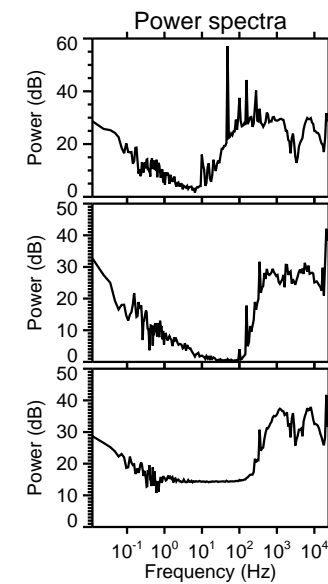
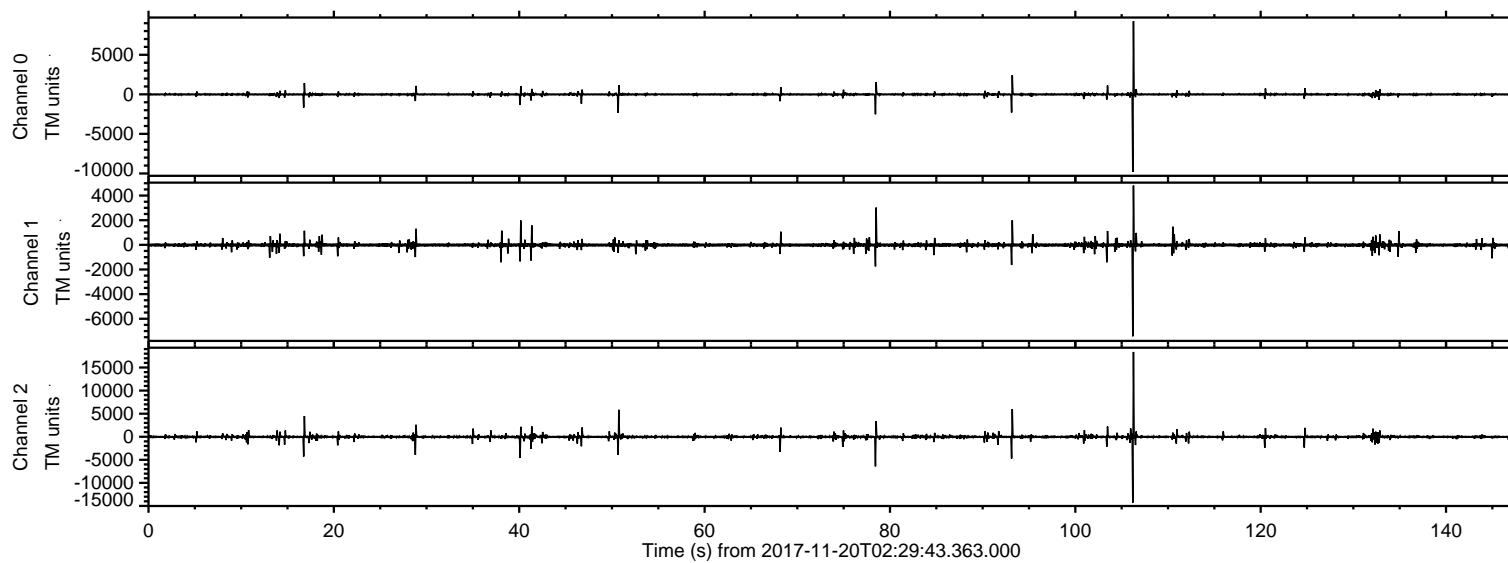

ELMAVAN 3D WAVEFORMS (Measured data sampled at 50 kHz) 51000 packets of 144 samples from 2017-11-20T02:29:43.363.000. Part 107/147

Processed Mon Nov 20 03:37:57 2017 by ELM ver.2012-10-06 from 001__elm20171120_022942__dat00.bin

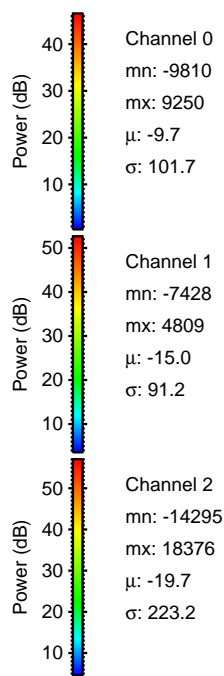
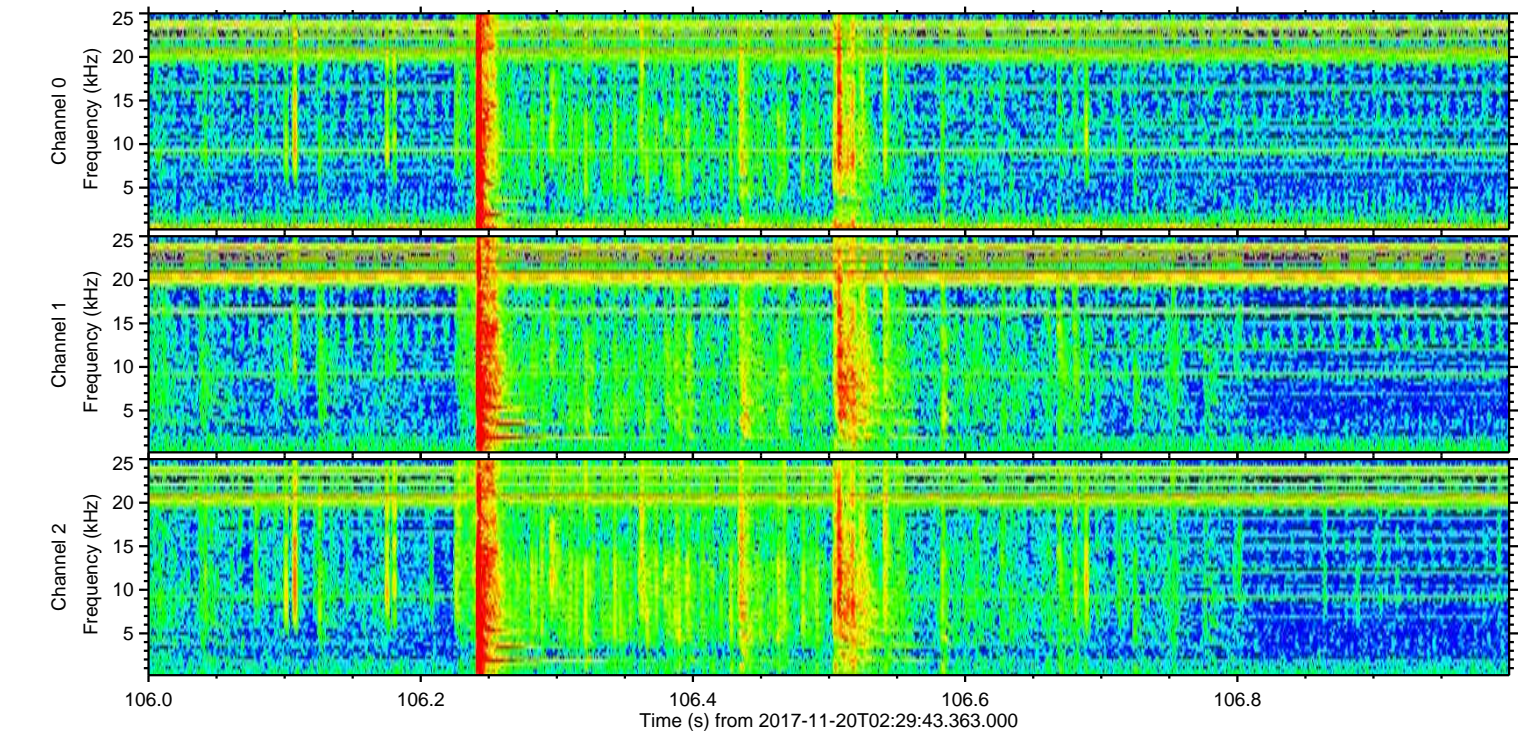
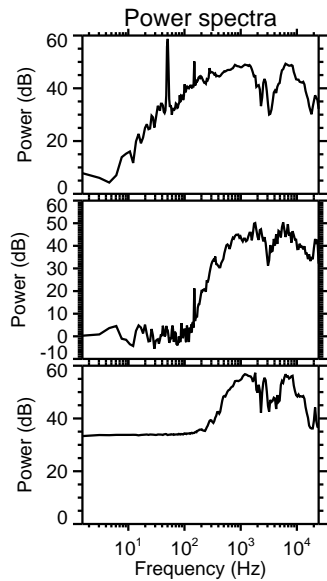
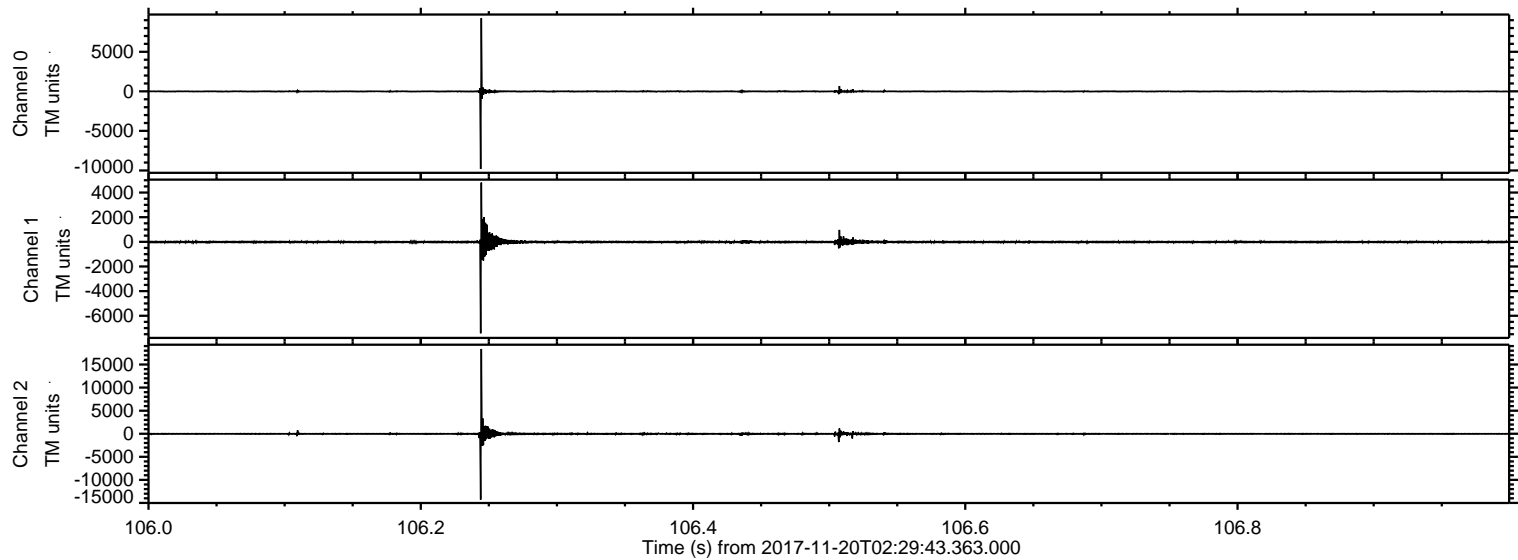

Processed Mon Nov 20 03:37:58 2017 by ELM ver.2012-10-06 from 001__elm20171120_022942__dat00.bin

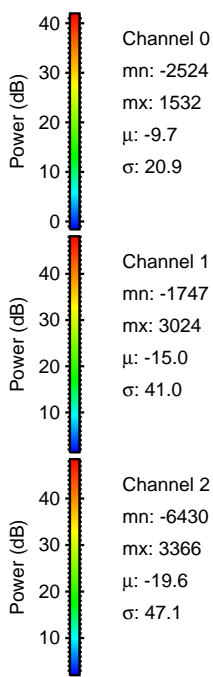
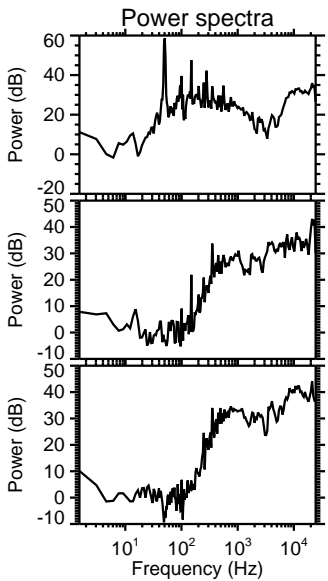
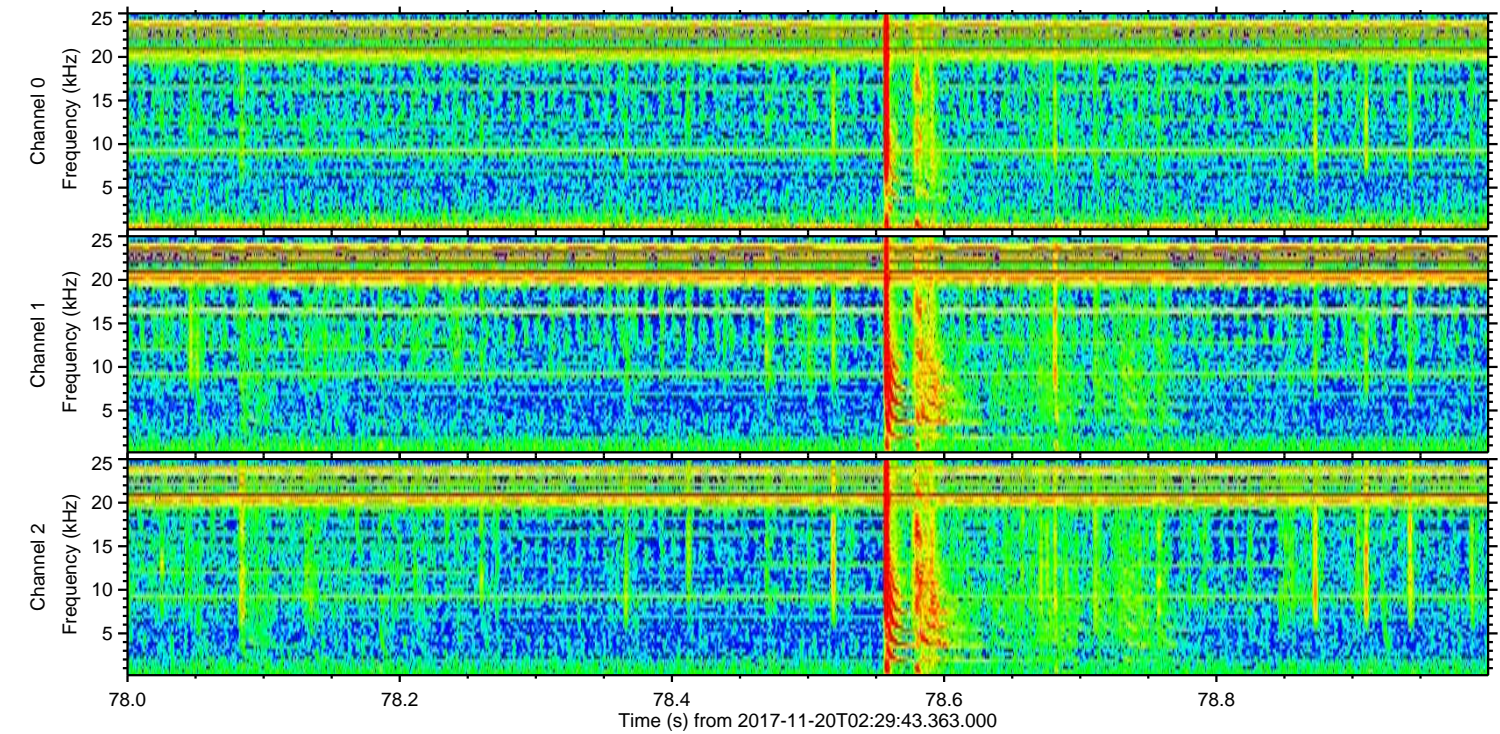
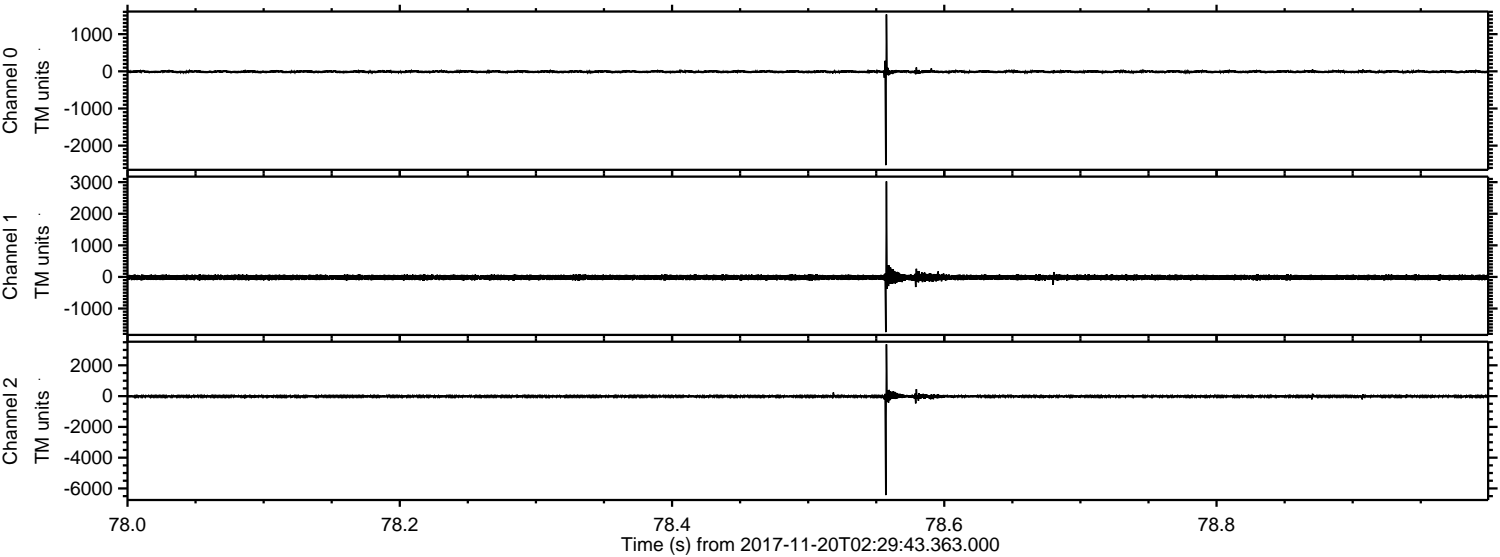

Channel 0
mn: -2524
mx: 1532
 μ : -9.7
 σ : 20.9

Channel 1
mn: -1747
mx: 3024
 μ : -15.0
 σ : 41.0

Channel 2
mn: -6430
mx: 3366
 μ : -19.6
 σ : 47.1

Processed Mon Nov 20 03:37:59 2017 by ELM ver.2012-10-06 from 001__elm20171120_022942__dat00.bin

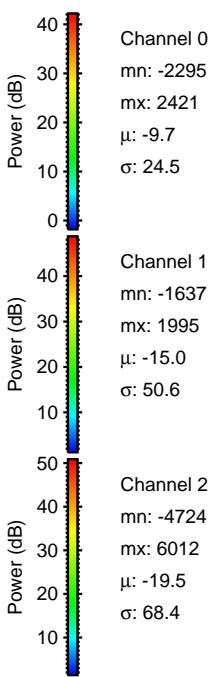
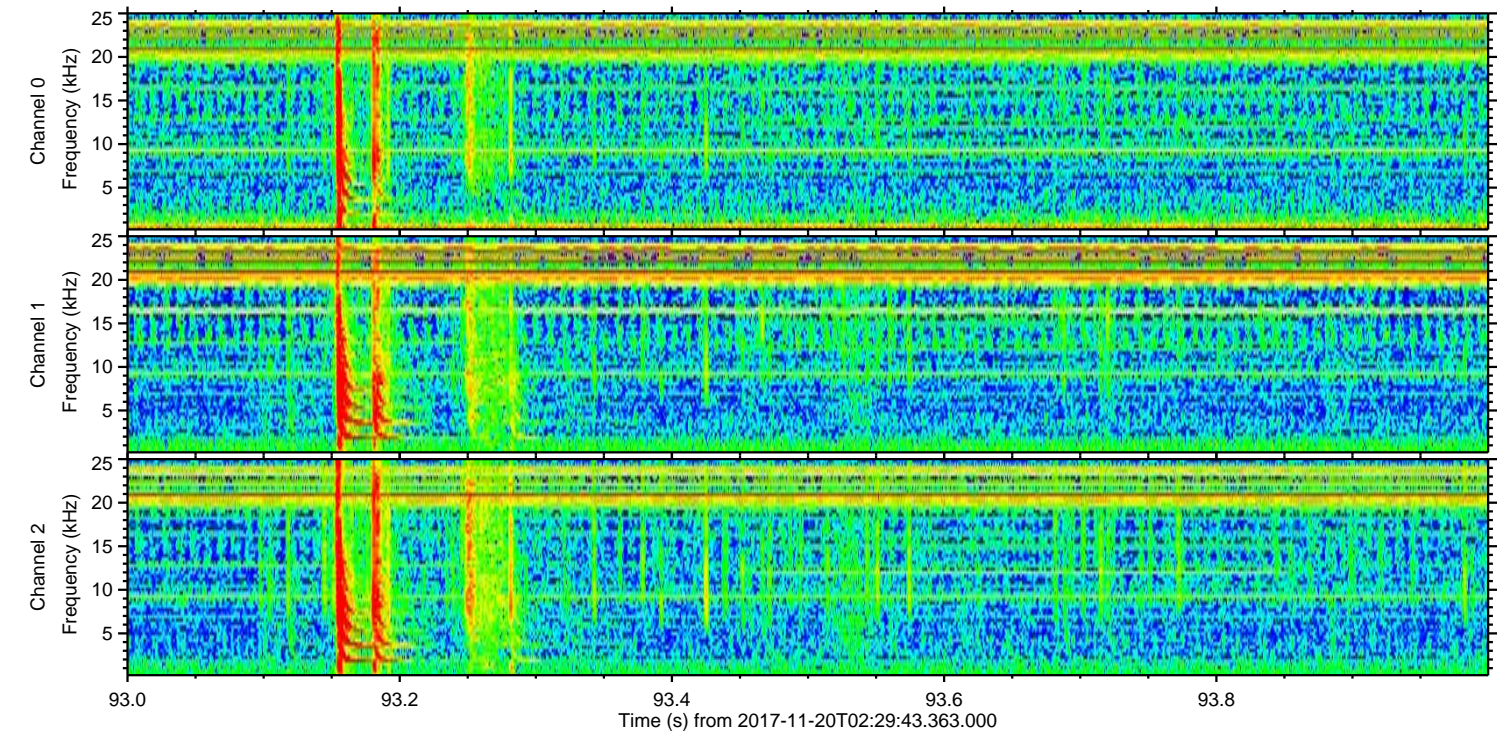
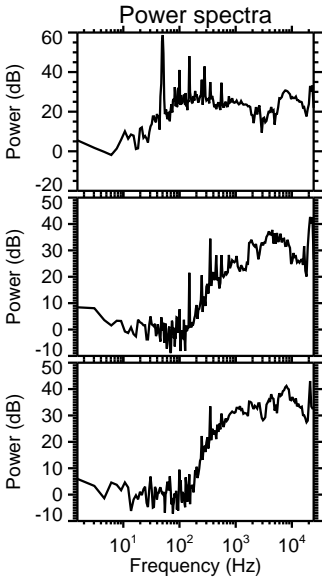
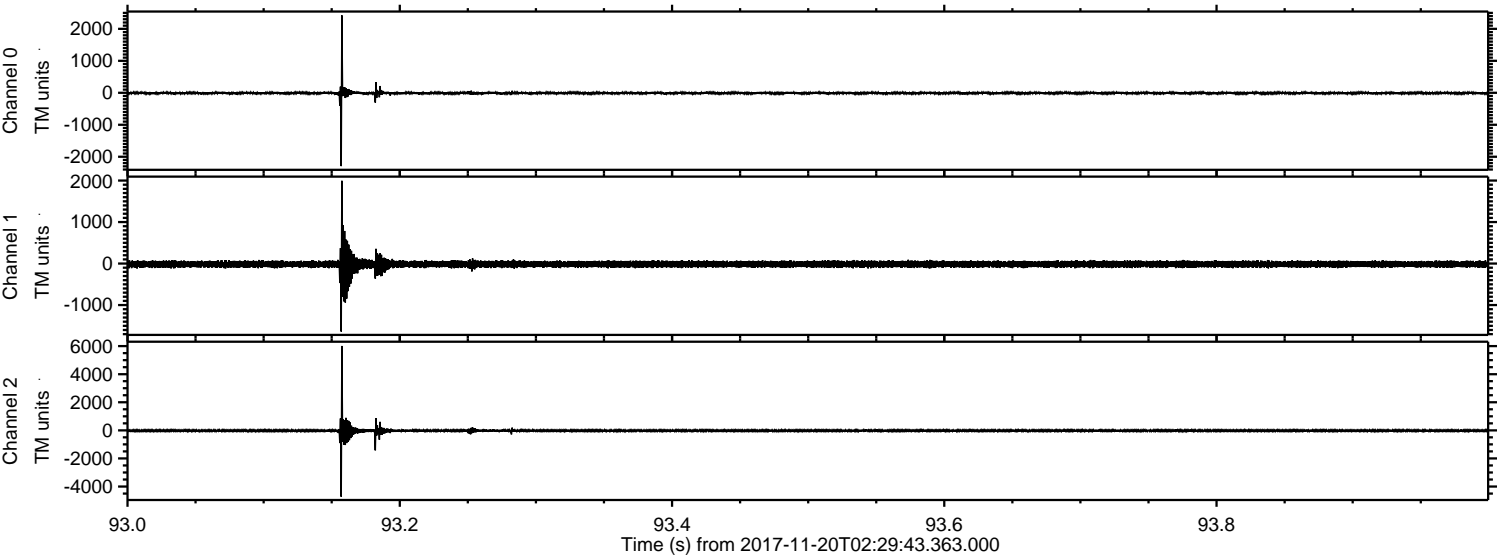

ELMAVAN 3D WAVEFORMS (Measured data sampled at 50 kHz) 51000 packets of 144 samples from 2017-11-20T02:29:43.363.000. Part 51/147

Processed Mon Nov 20 03:37:59 2017 by ELM ver.2012-10-06 from 001__elm20171120_022942__dat00.bin

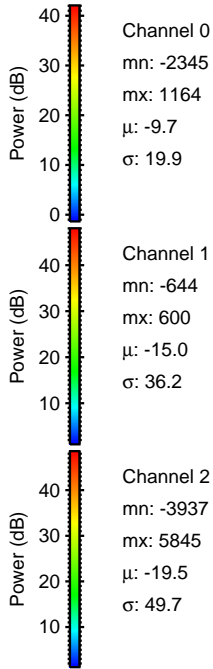
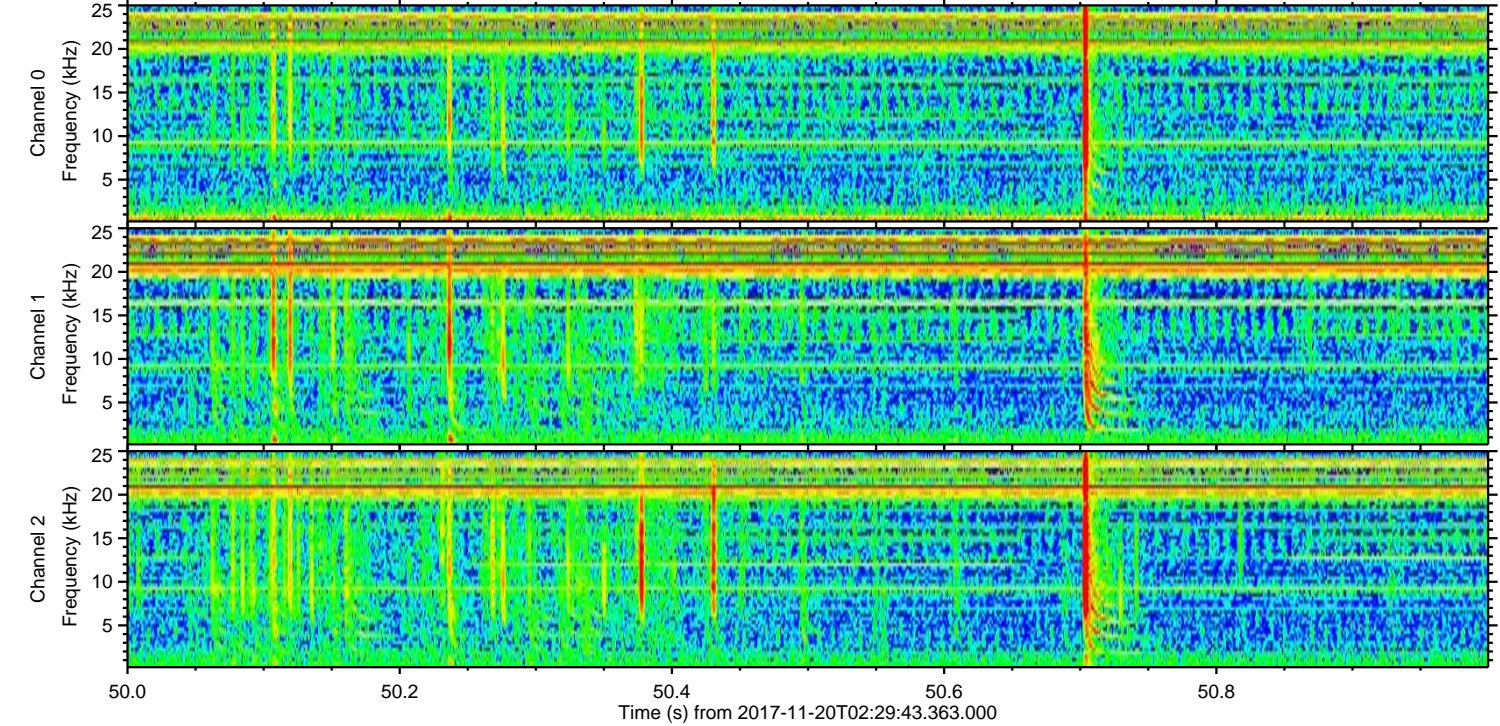
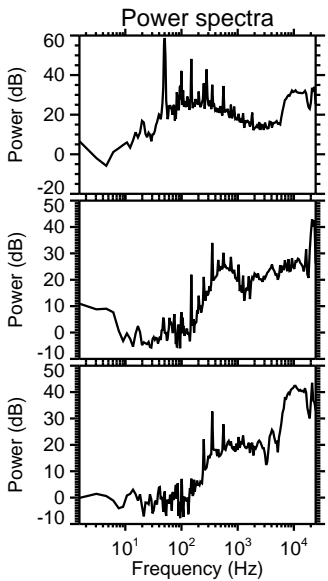
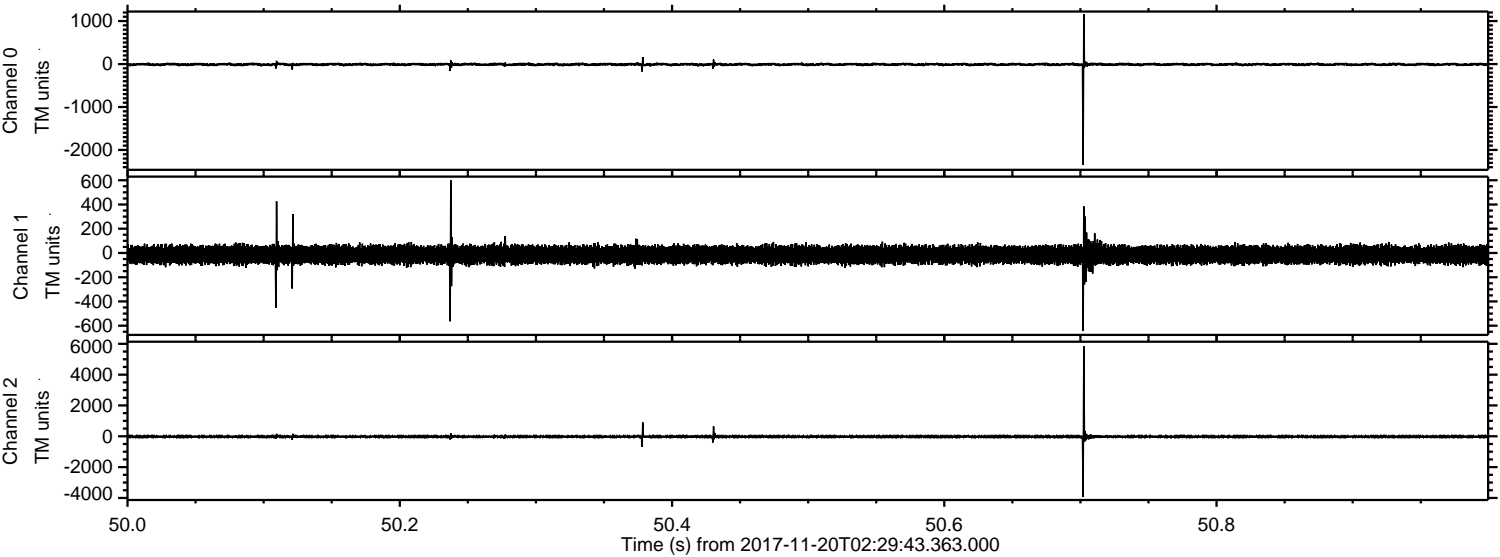

ELMAVAN 3D WAVEFORMS (Measured data sampled at 50 kHz) 51000 packets of 144 samples from 2017-11-20T02:29:43.363.000. Part 41/147

Processed Mon Nov 20 03:38:00 2017 by ELM ver.2012-10-06 from 001__elm20171120_022942__dat00.bin

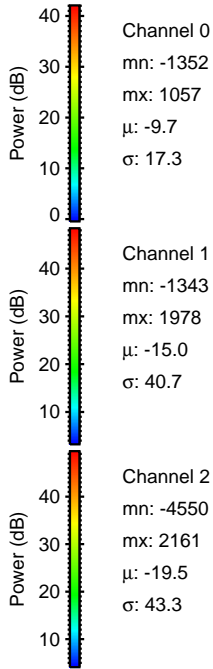
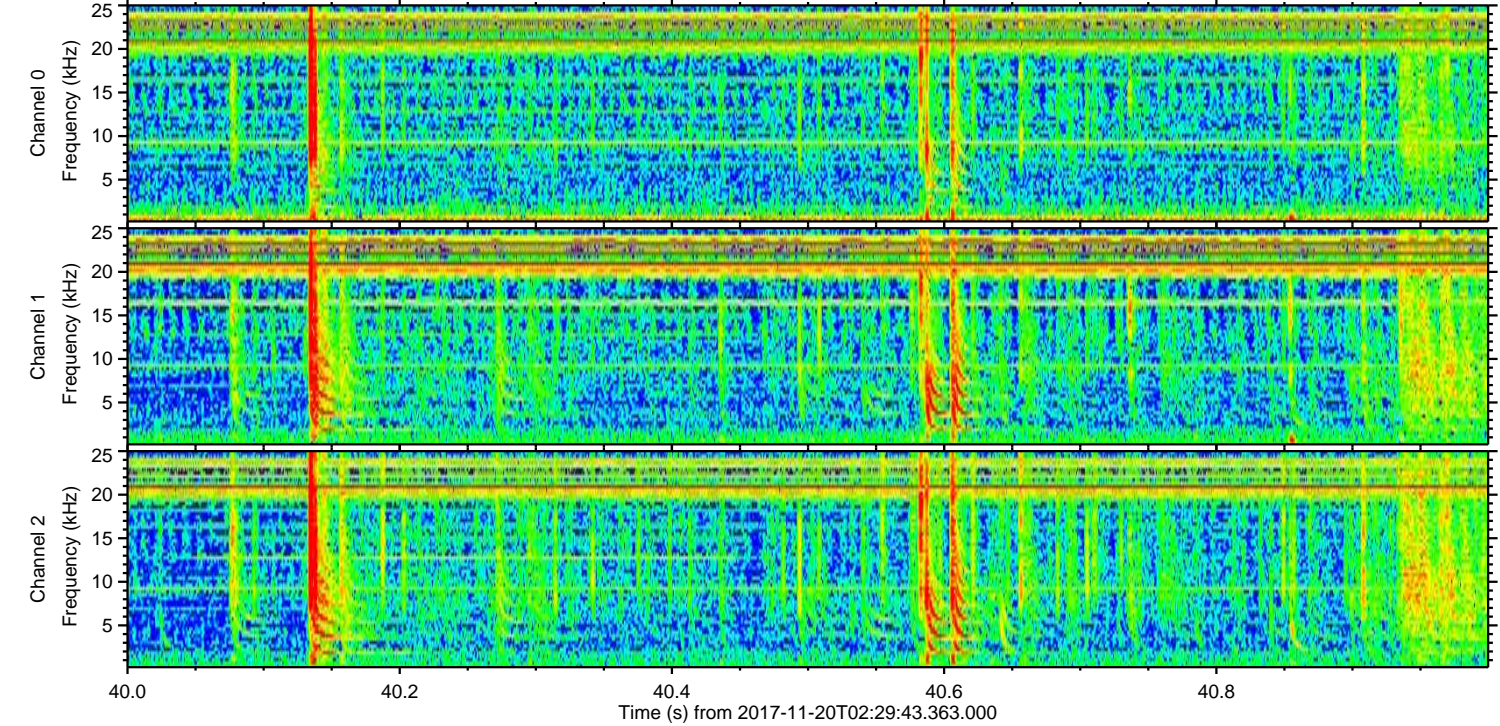
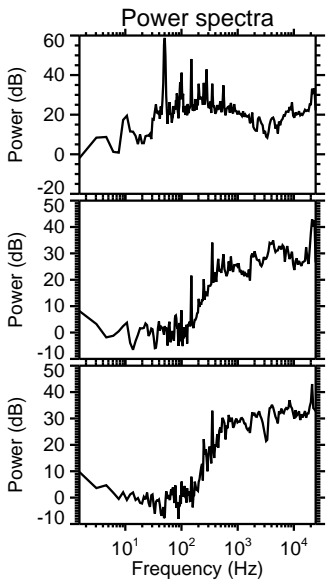
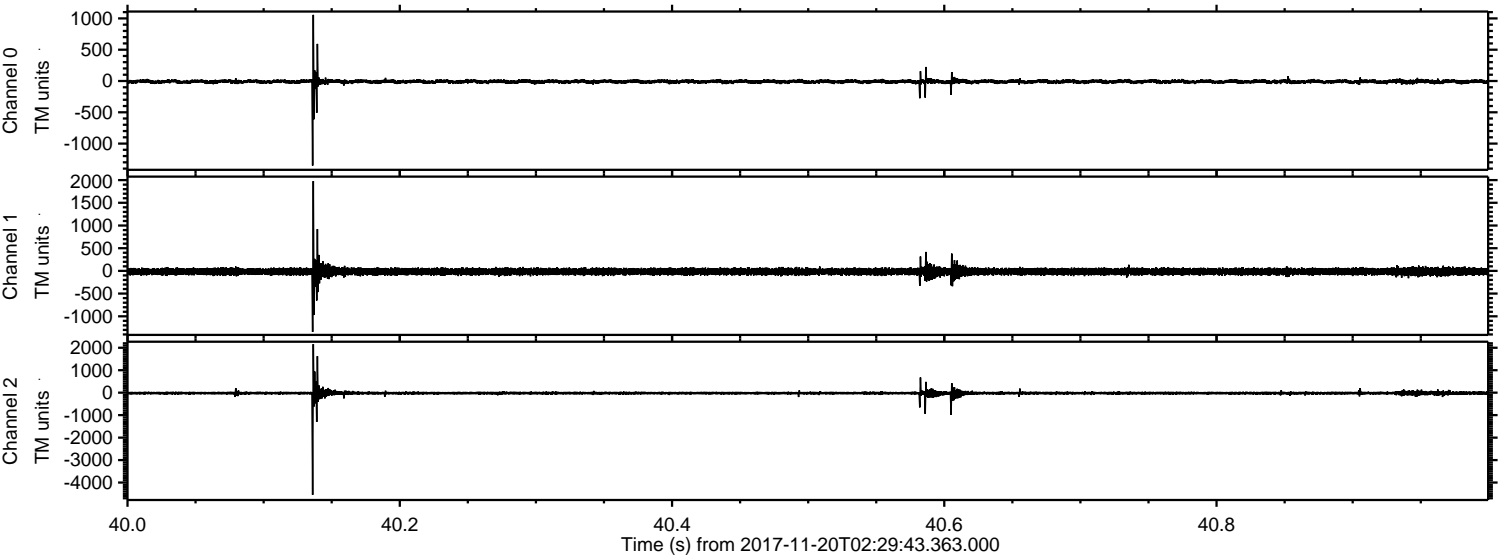

Channel 0
mn: -1352
mx: 1057
 μ : -9.7
 σ : 17.3

Channel 1
mn: -1343
mx: 1978
 μ : -15.0
 σ : 40.7

Channel 2
mn: -4550
mx: 2161
 μ : -19.5
 σ : 43.3

ELMAVAN 3D WAVEFORMS (Measured data sampled at 50 kHz) 51000 packets of 144 samples from 2017-11-20T02:29:43.363.000. Part 17/147

Processed Mon Nov 20 03:38:01 2017 by ELM ver.2012-10-06 from 001__elm20171120_022942__dat00.bin

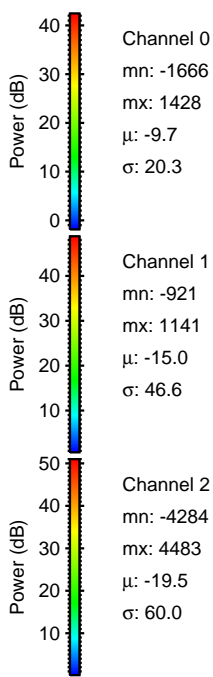
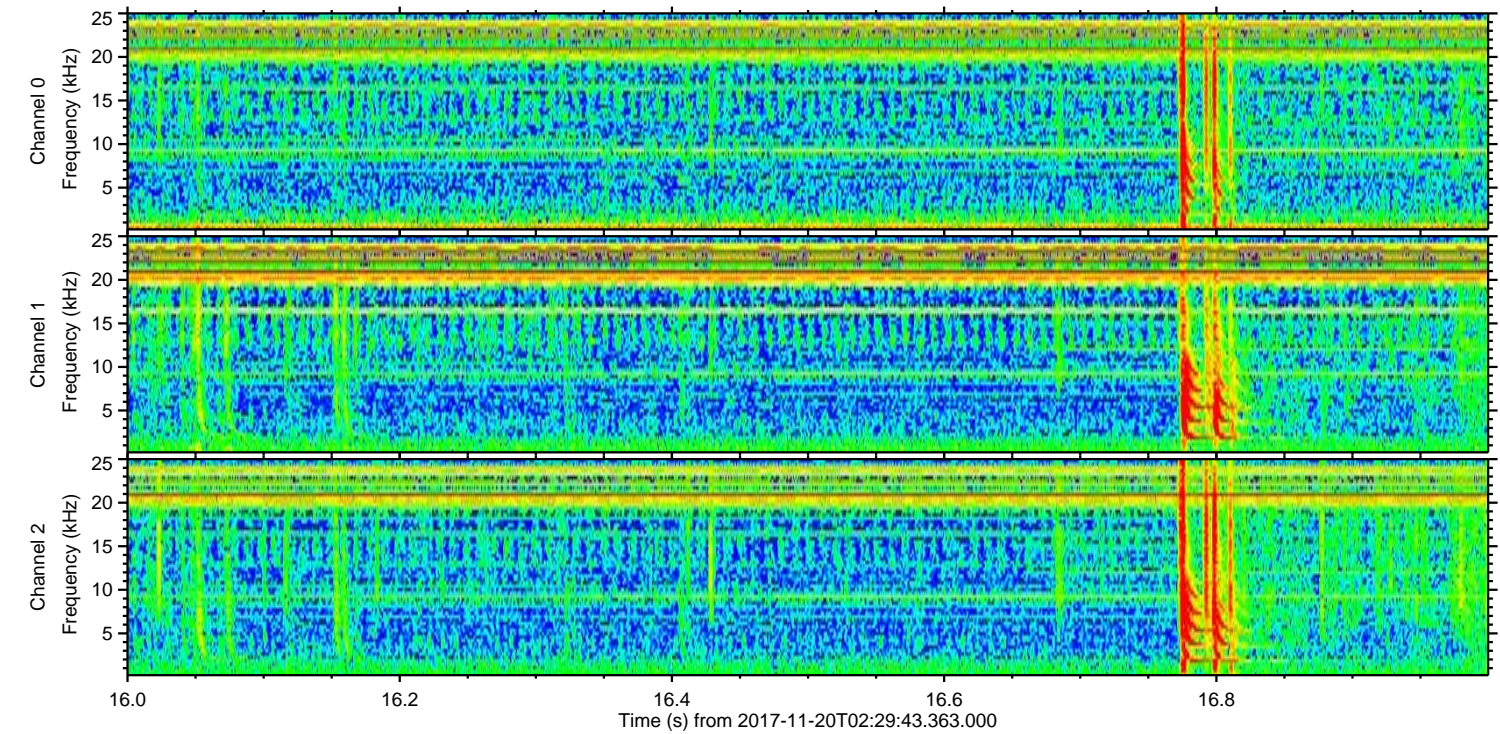
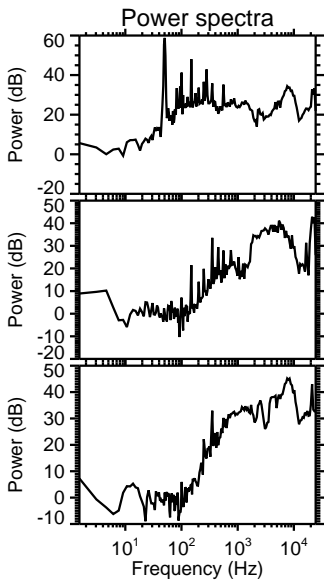
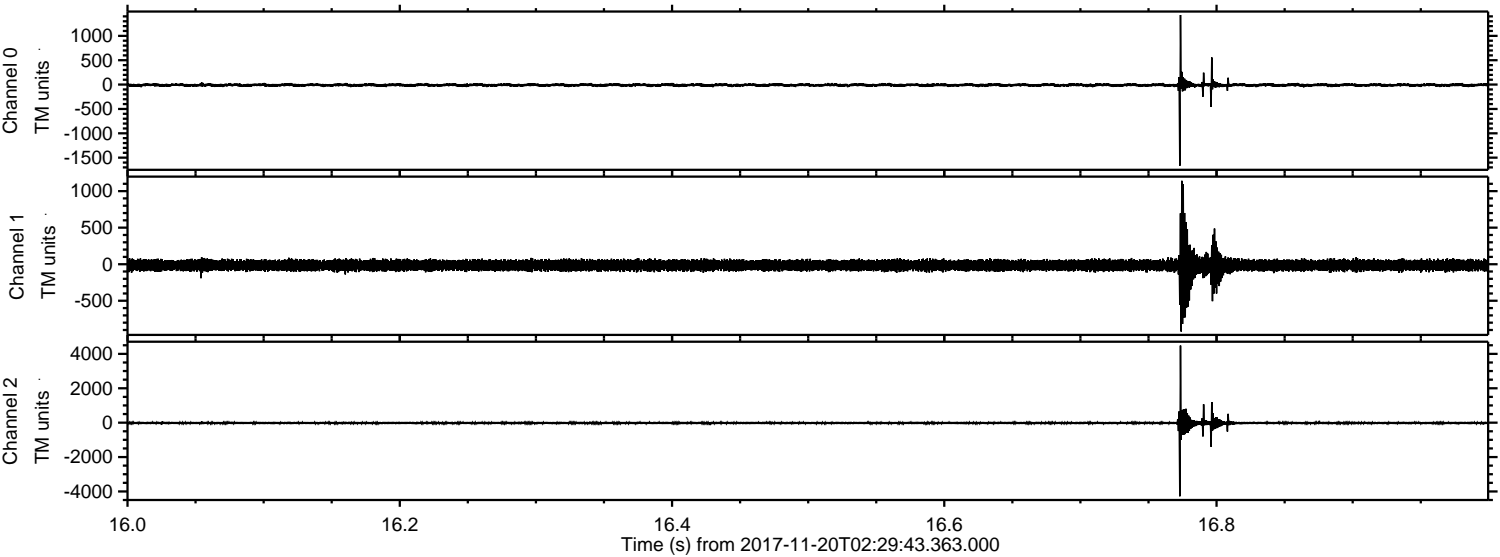

Channel 0
mn: -1666
mx: 1428
 μ : -9.7
 σ : 20.3

Channel 1
mn: -921
mx: 1141
 μ : -15.0
 σ : 46.6

Channel 2
mn: -4284
mx: 4483
 μ : -19.5
 σ : 60.0

Processed Mon Nov 20 03:38:01 2017 by ELM ver.2012-10-06 from 001__elm20171120_022942__dat00.bin

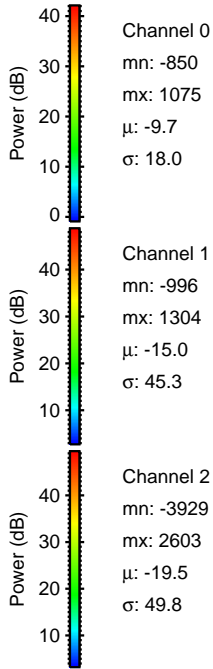
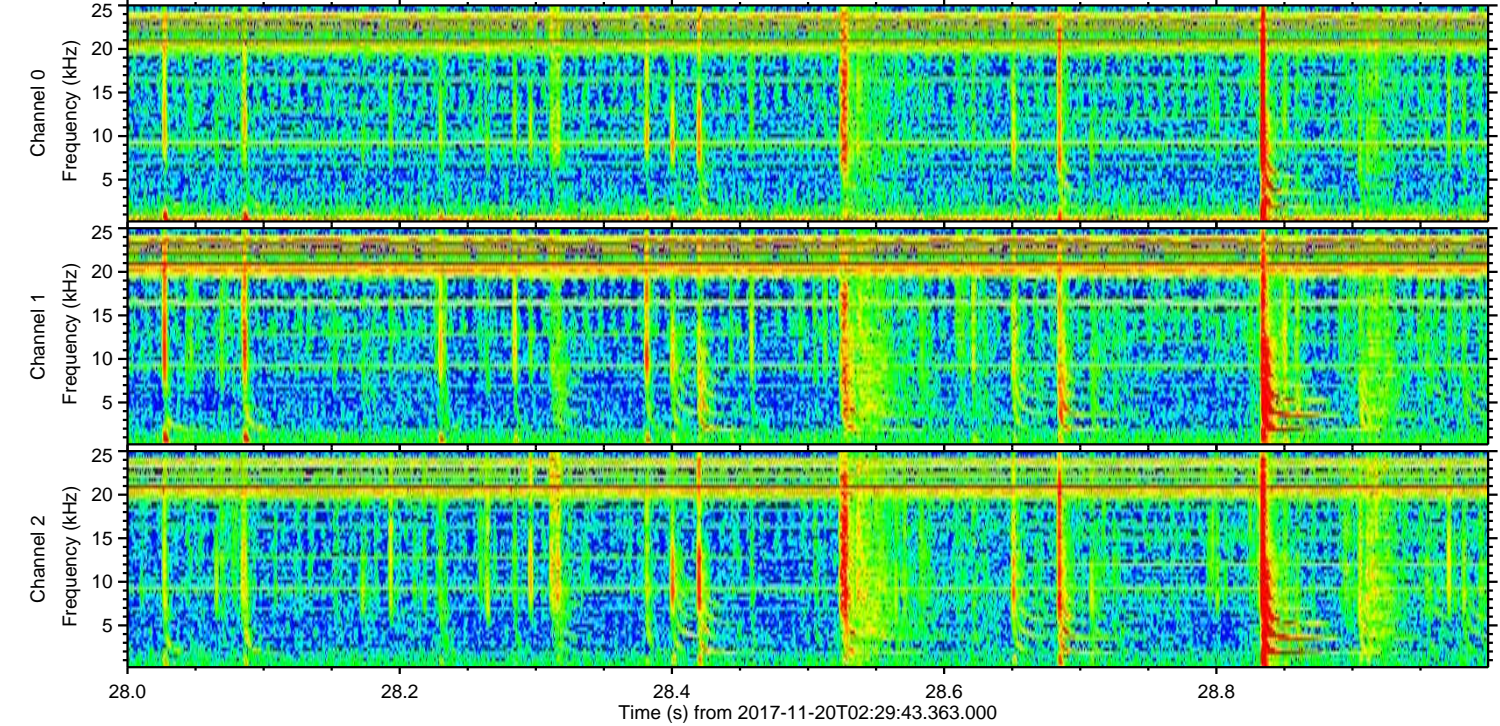
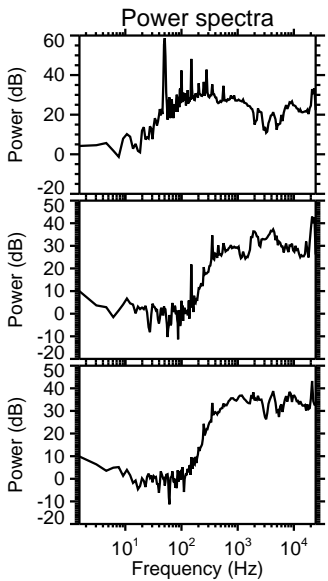
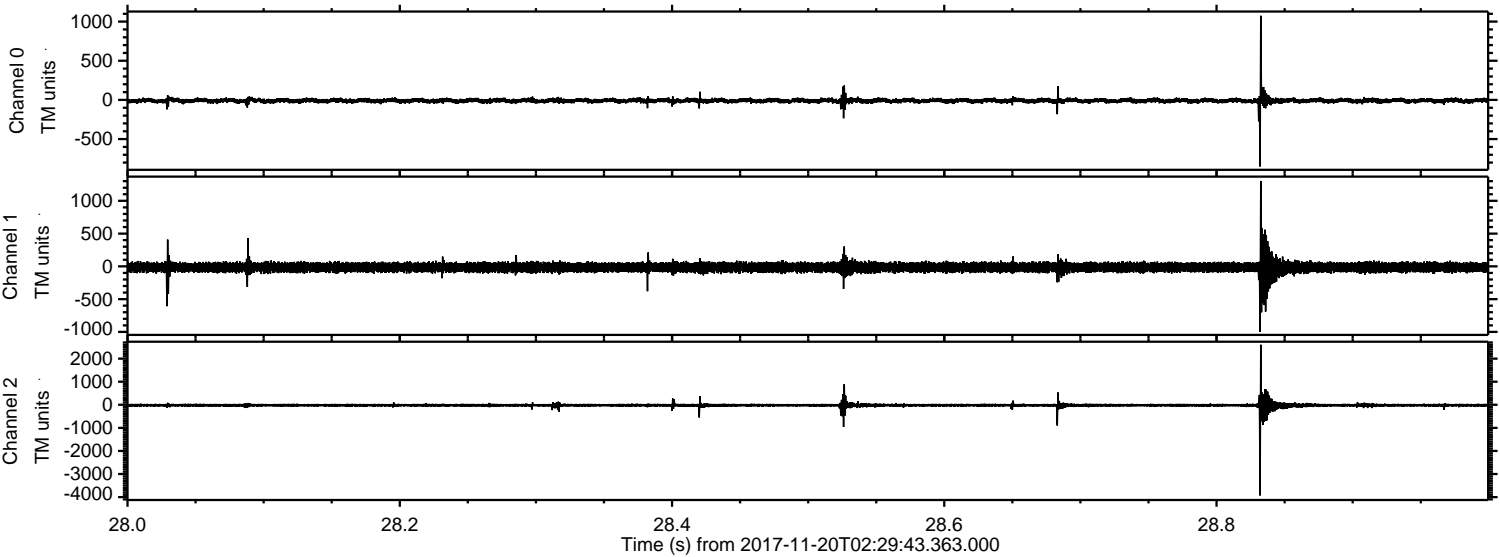

Processed Mon Nov 20 03:38:02 2017 by ELM ver.2012-10-06 from 001__elm20171120_022942__dat00.bin

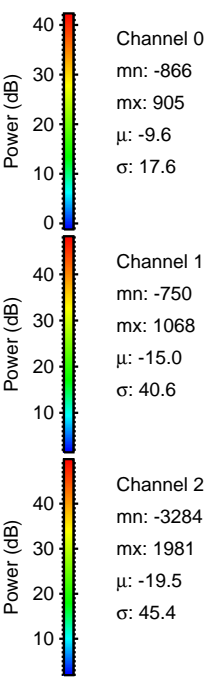
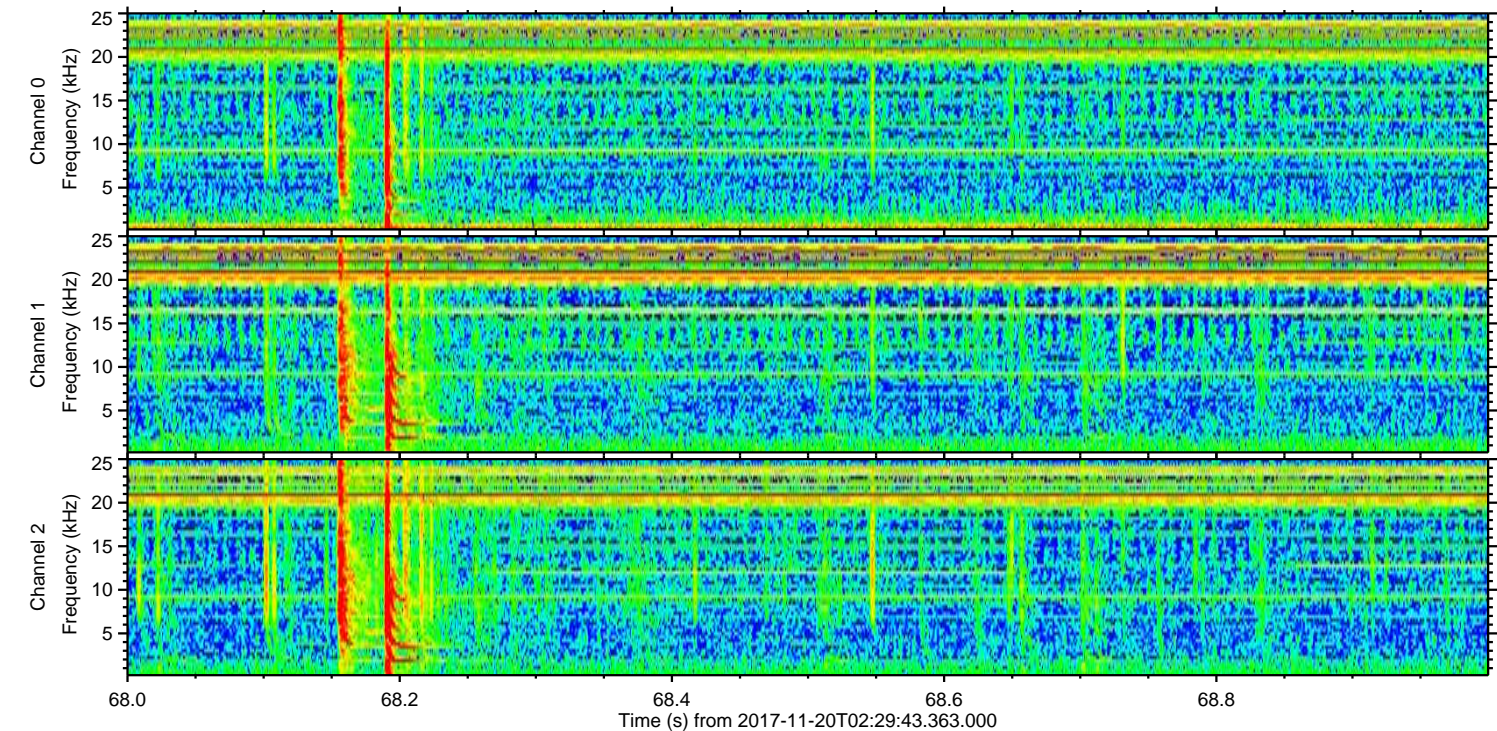
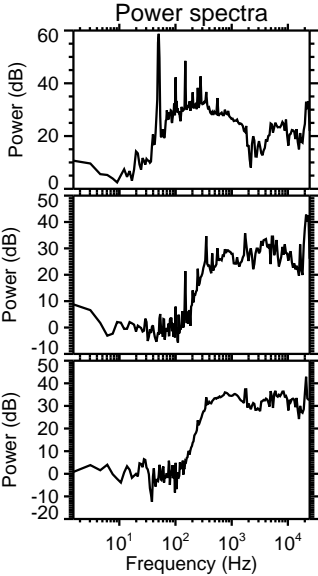
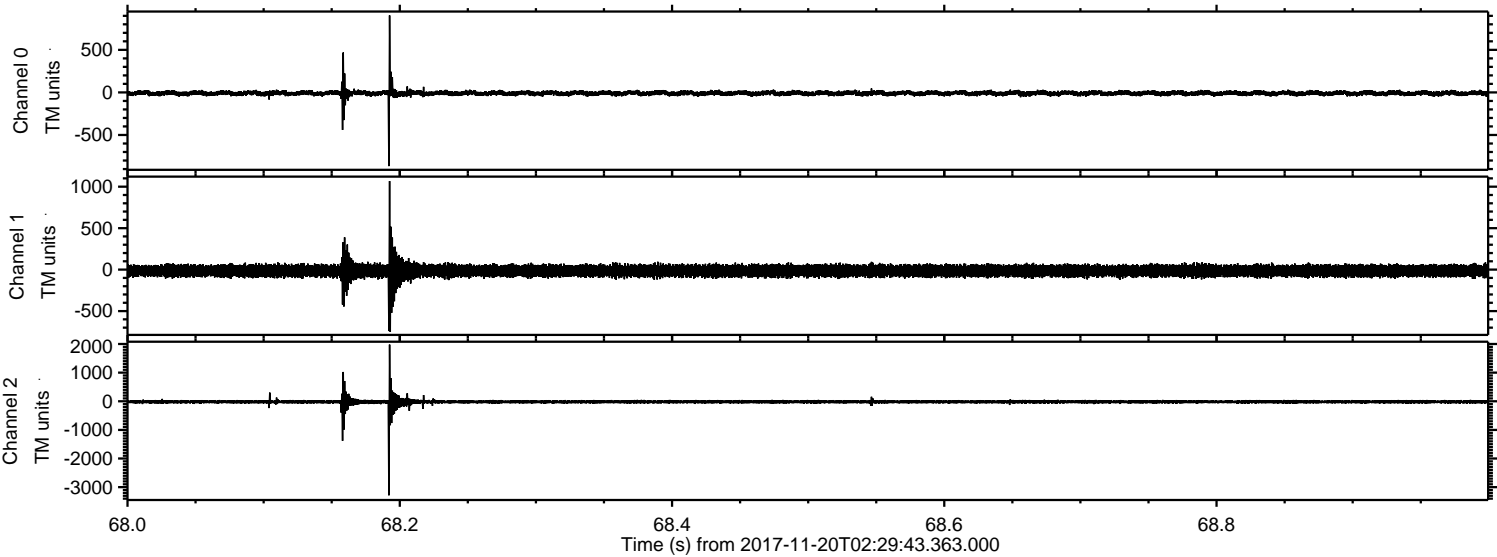

Channel 0
mn: -866
mx: 905
 μ : -9.6
 σ : 17.6

Channel 1
mn: -750
mx: 1068
 μ : -15.0
 σ : 40.6

Channel 2
mn: -3284
mx: 1981
 μ : -19.5
 σ : 45.4

ELMAVAN 3D WAVEFORMS (Measured data sampled at 50 kHz) 51000 packets of 144 samples from 2017-11-20T02:29:43.363.000. Part 42/147

Processed Mon Nov 20 03:38:03 2017 by ELM ver.2012-10-06 from 001__elm20171120_022942__dat00.bin

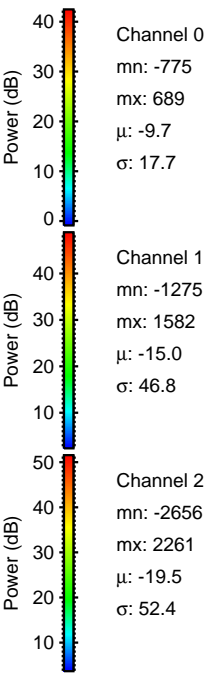
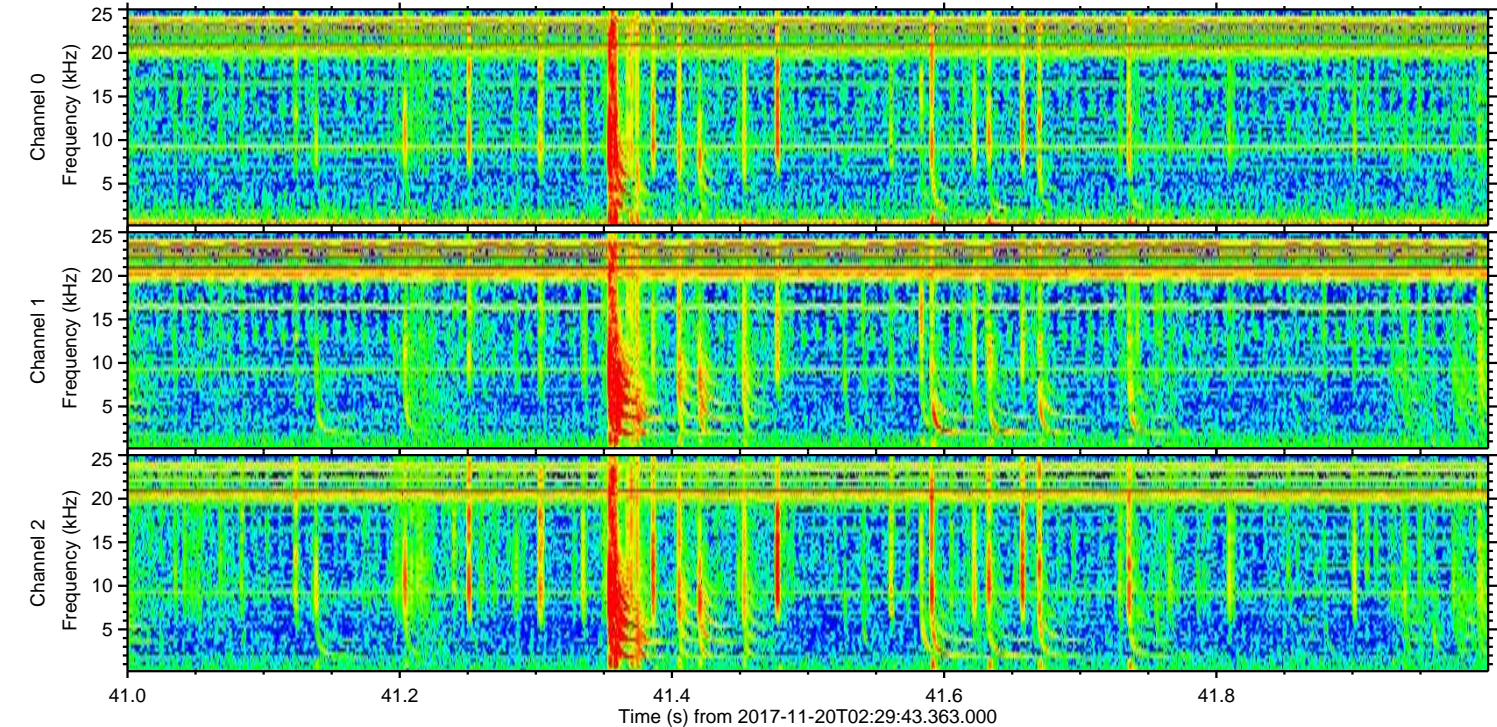
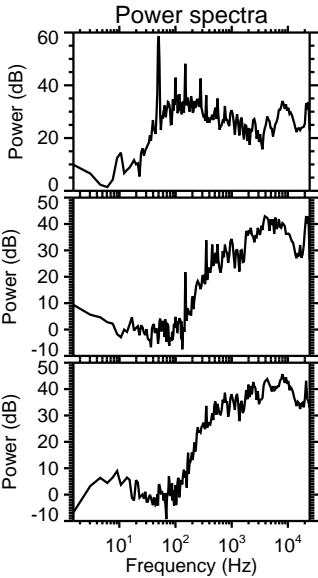
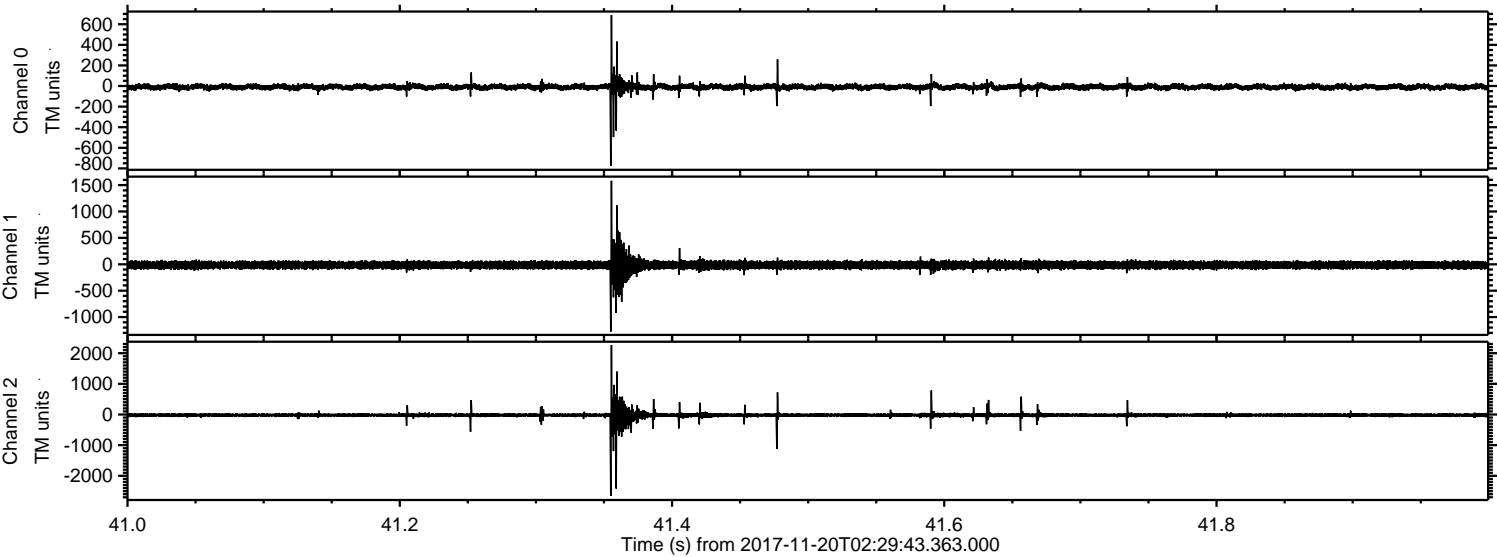

Channel 0
mn: -775
mx: 689
 μ : -9.7
 σ : 17.7

Channel 1
mn: -1275
mx: 1582
 μ : -15.0
 σ : 46.8

Channel 2
mn: -2656
mx: 2261
 μ : -19.5
 σ : 52.4

ELMAVAN 3D WAVEFORMS (Measured data sampled at 50 kHz) 51000 packets of 144 samples from 2017-11-20T02:29:43.363.000. Part 117/147

