

ELMAVAN 3D WAVEFORMS (Measured data sampled at 50 kHz) 50999 packets of 144 samples from 2017-11-19T19:39:24.744.999.

Processed Sun Nov 19 20:47:28 2017 by ELM ver.2012-10-06 from 001__elm20171119_193923__dat00.bin

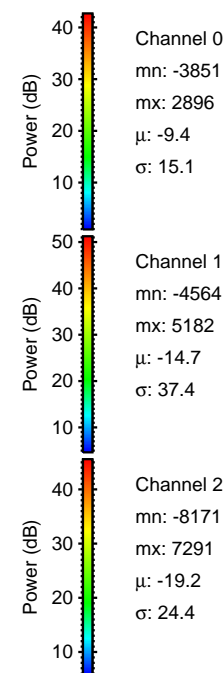
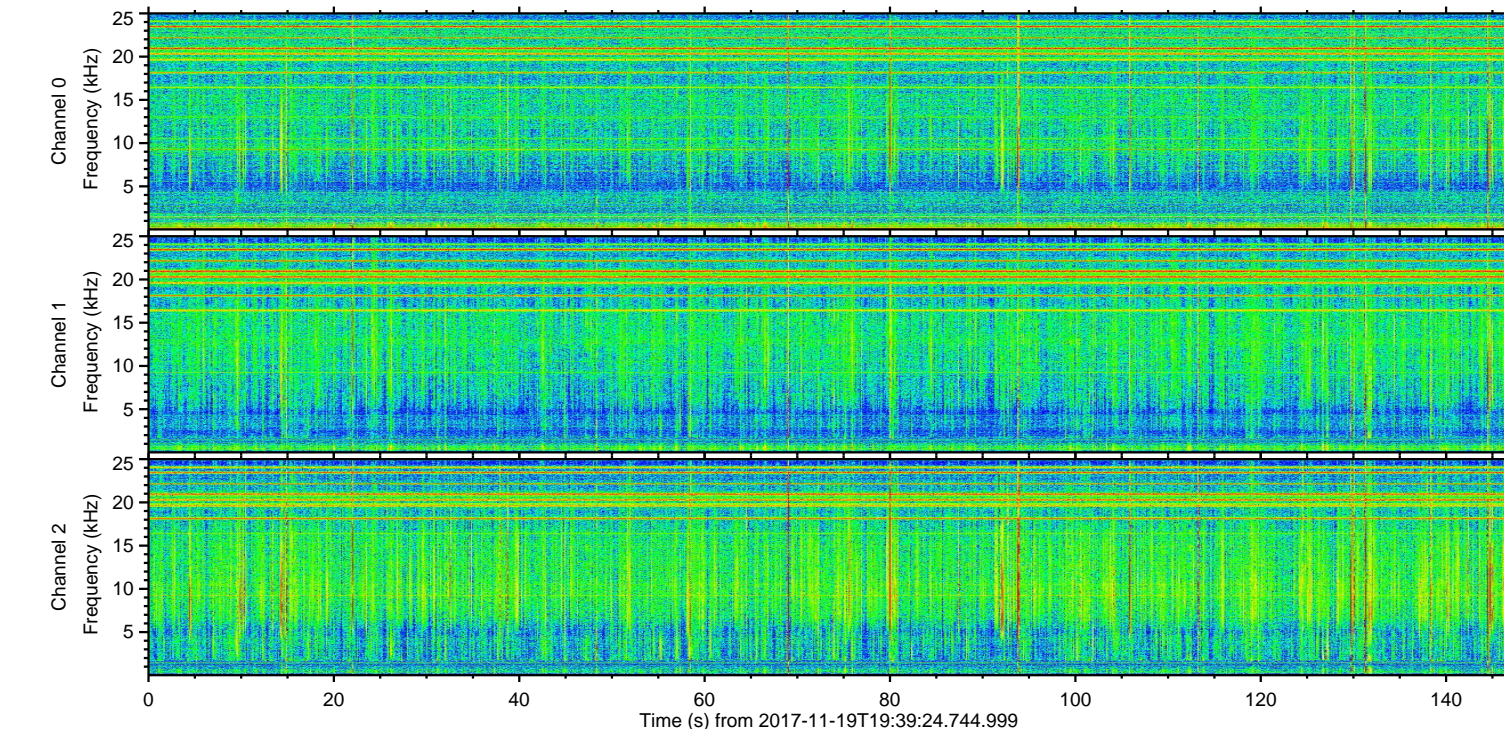
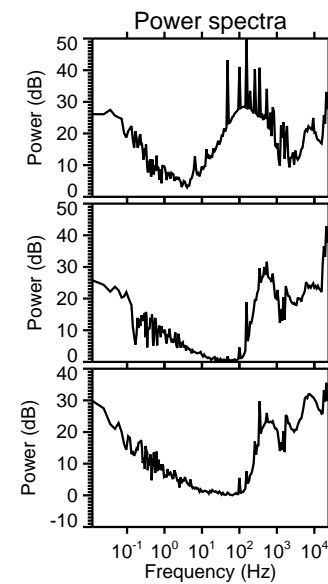
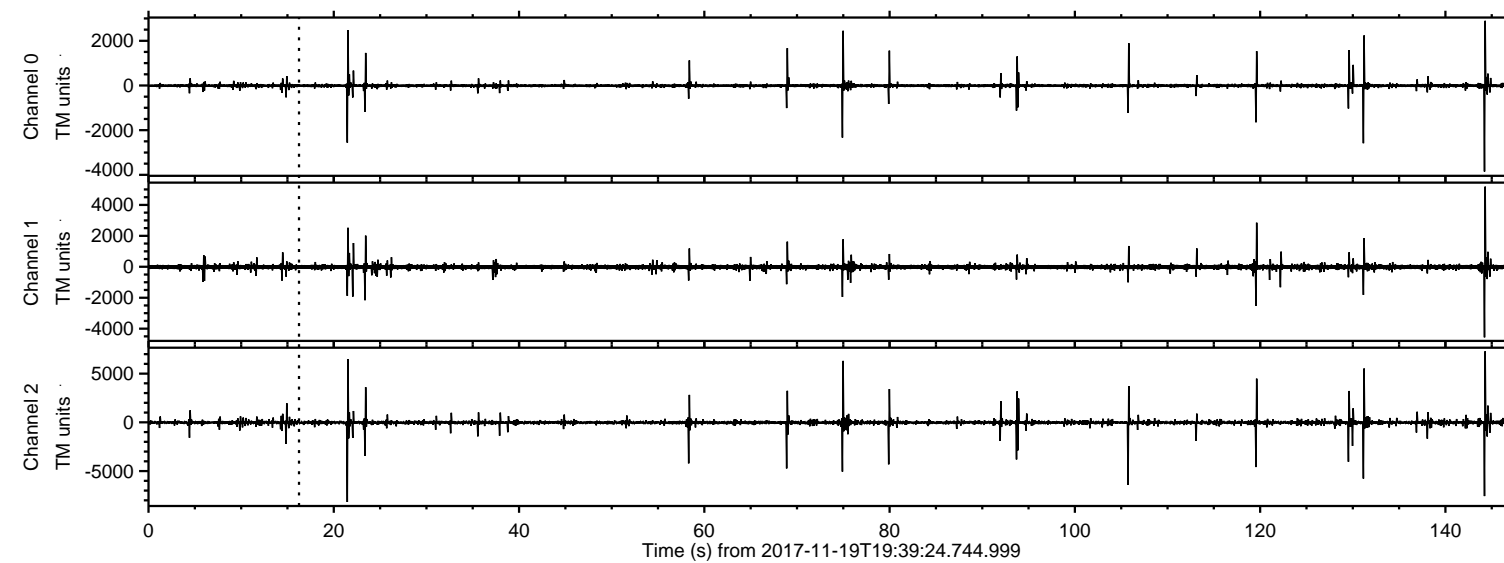

Channel 0
mn: -3851
mx: 2896
 μ : -9.4
 σ : 15.1

Channel 1
mn: -4564
mx: 5182
 μ : -14.7
 σ : 37.4

Channel 2
mn: -8171
mx: 7291
 μ : -19.2
 σ : 24.4

Processed Sun Nov 19 20:47:34 2017 by ELM ver.2012-10-06 from 001__elm20171119_193923__dat00.bin

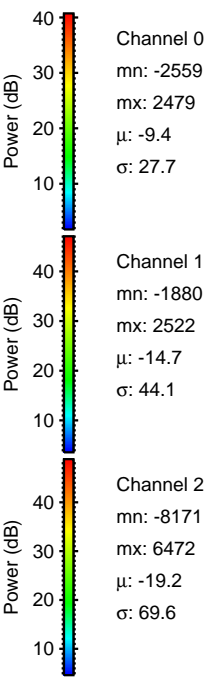
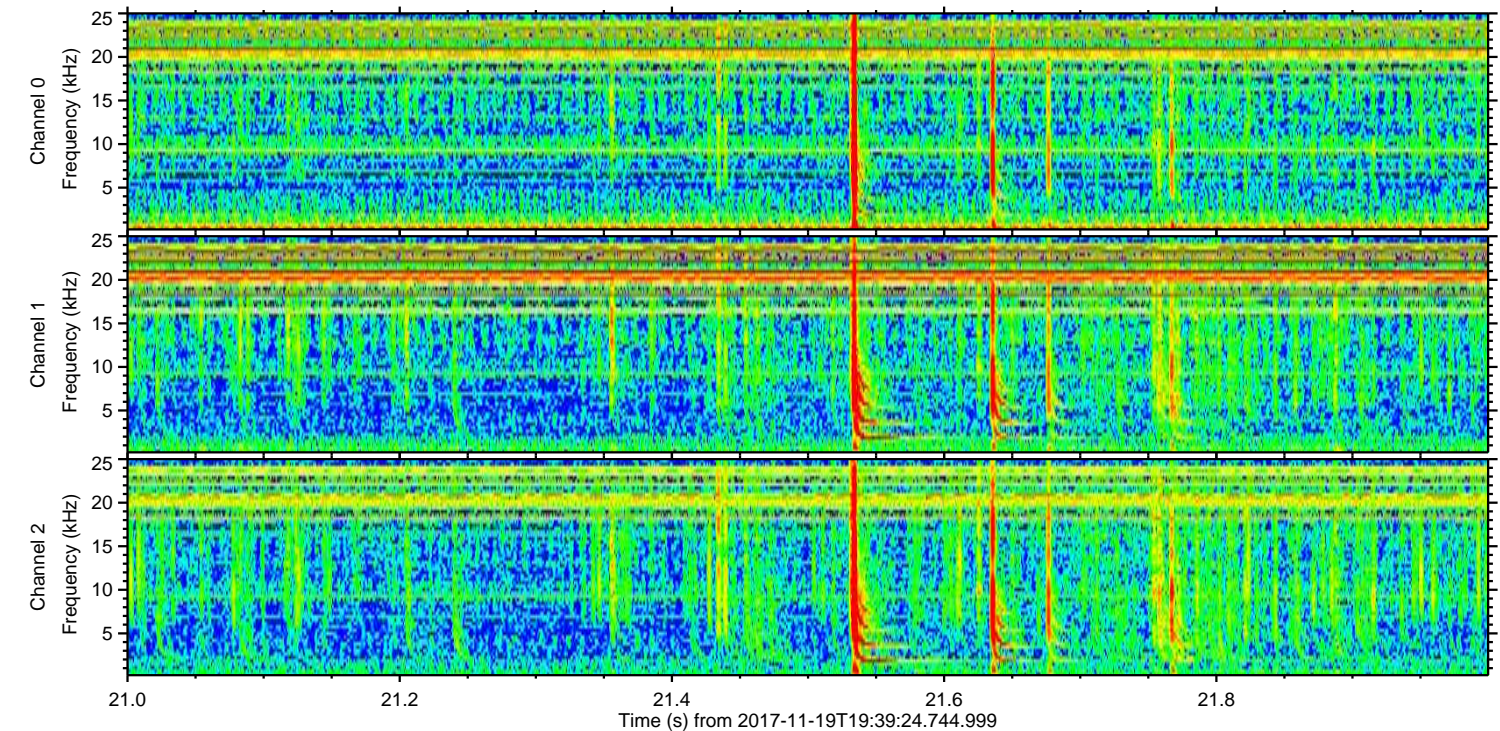
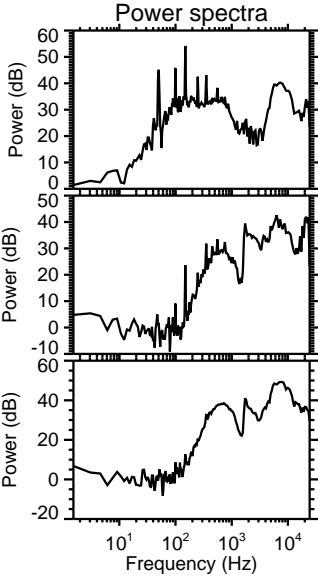
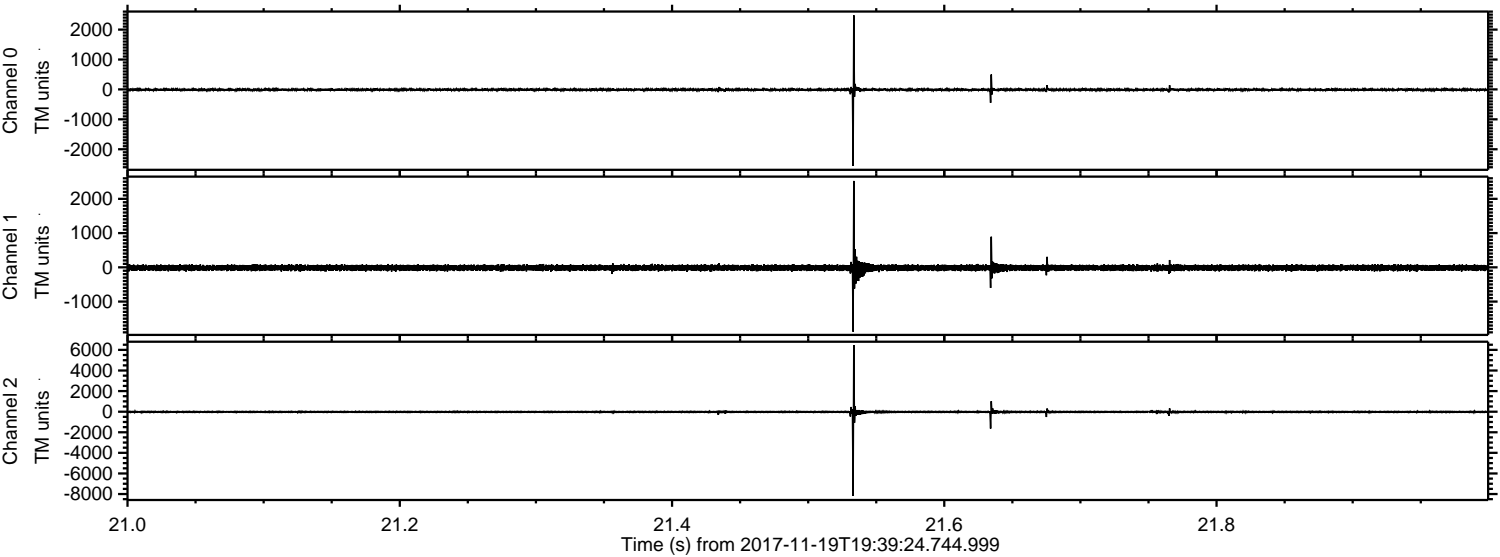

ELMAVAN 3D WAVEFORMS (Measured data sampled at 50 kHz) 50999 packets of 144 samples from 2017-11-19T19:39:24.744.999. Part 145/147

Processed Sun Nov 19 20:47:35 2017 by ELM ver.2012-10-06 from 001__elm20171119_193923__dat00.bin

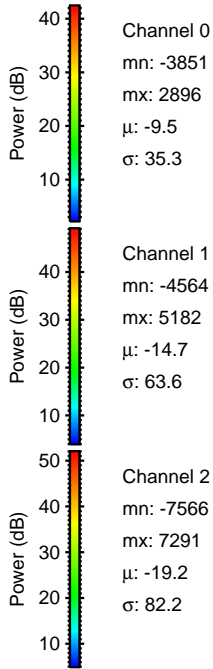
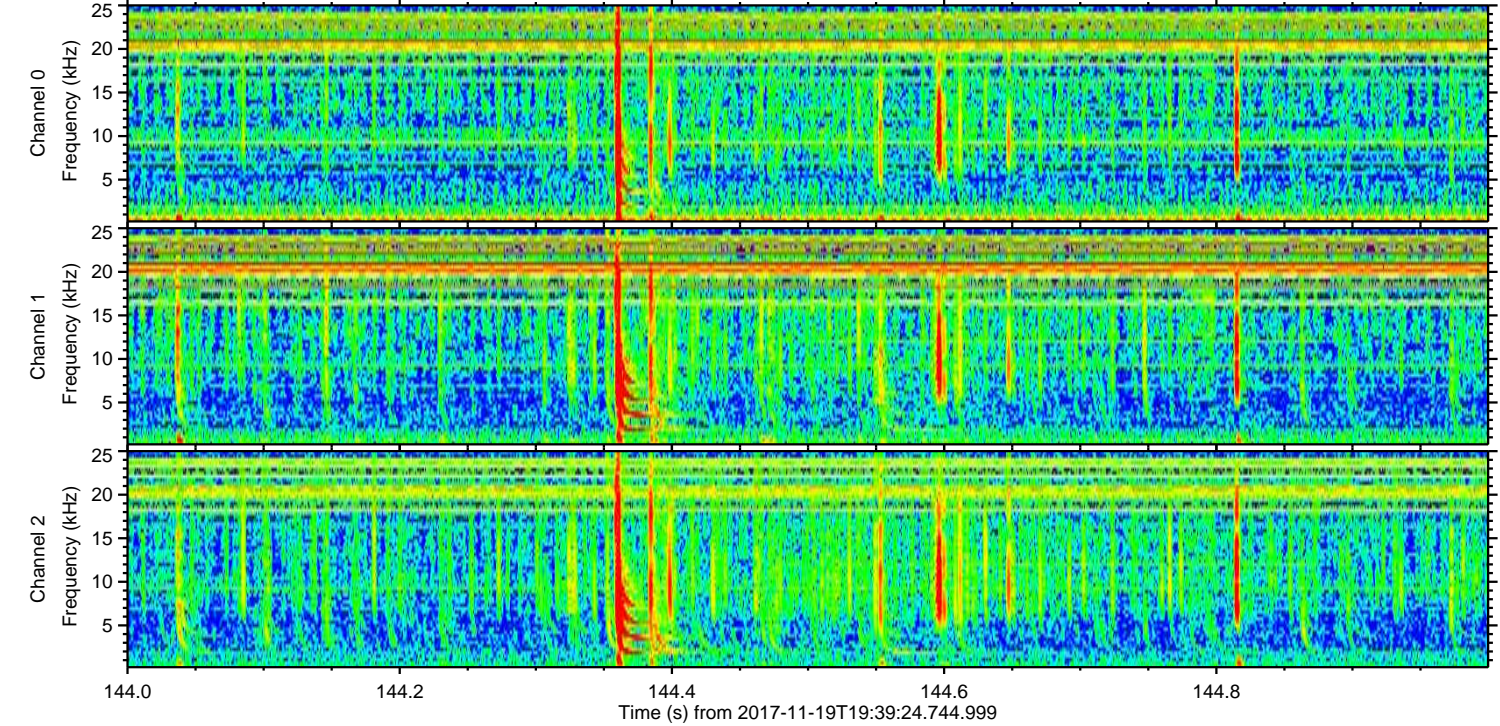
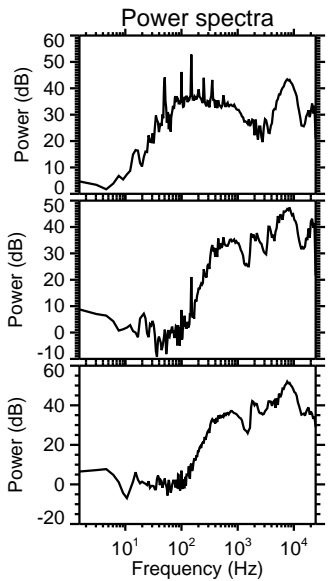
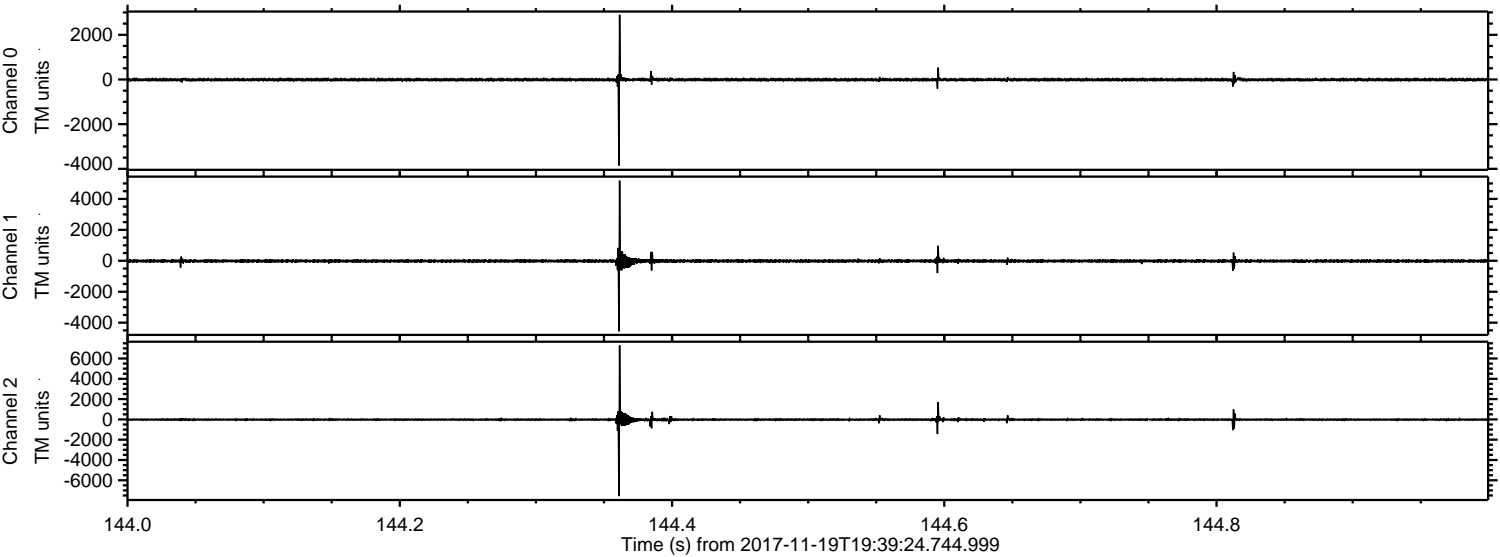

Channel 0
mn: -3851
mx: 2896
 μ : -9.5
 σ : 35.3

Channel 1
mn: -4564
mx: 5182
 μ : -14.7
 σ : 63.6

Channel 2
mn: -7566
mx: 7291
 μ : -19.2
 σ : 82.2

ELMAVAN 3D WAVEFORMS (Measured data sampled at 50 kHz) 50999 packets of 144 samples from 2017-11-19T19:39:24.744.999. Part 106/147

Processed Sun Nov 19 20:47:36 2017 by ELM ver.2012-10-06 from 001__elm20171119_193923__dat00.bin

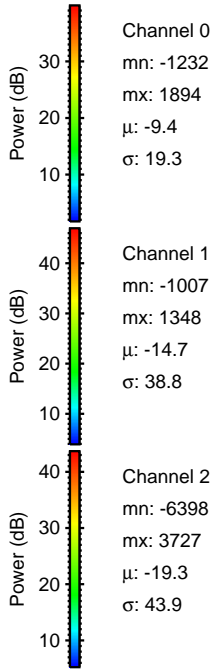
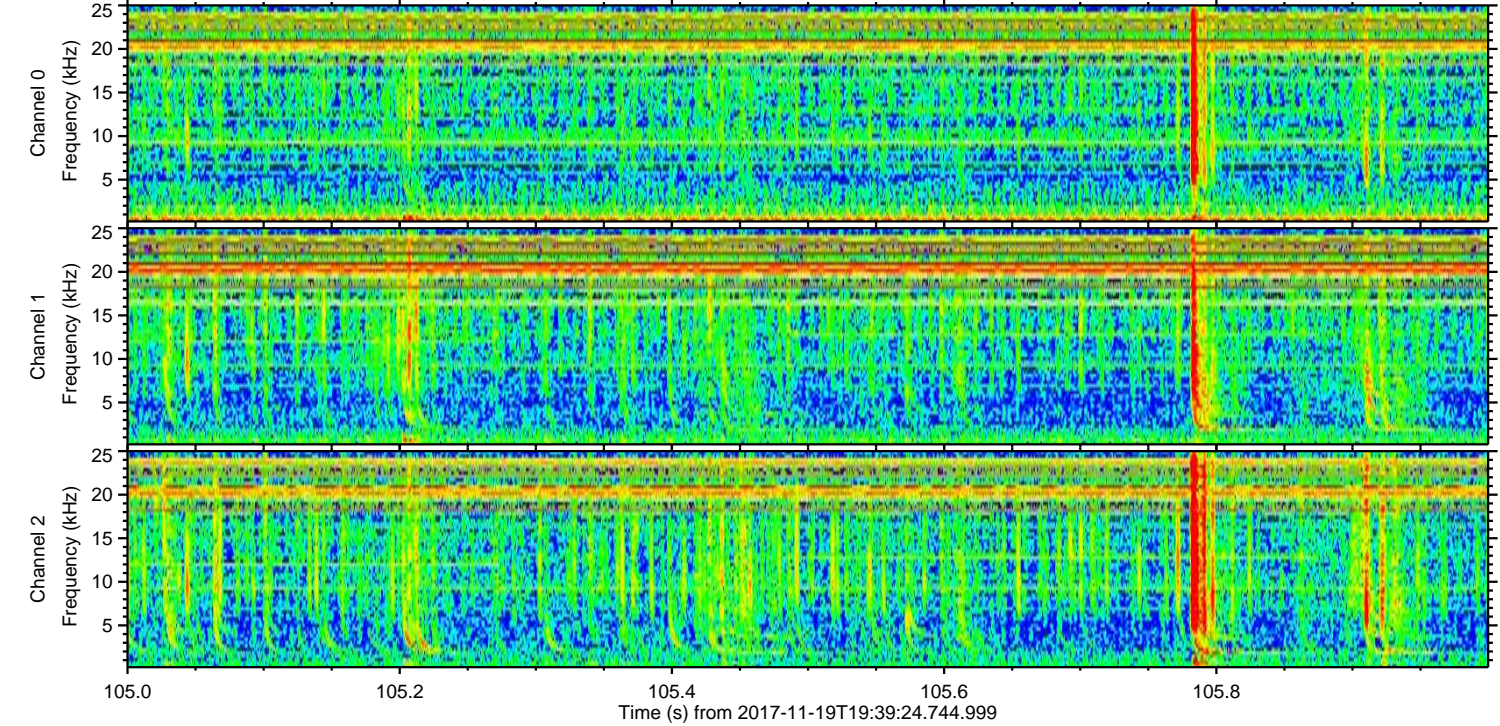
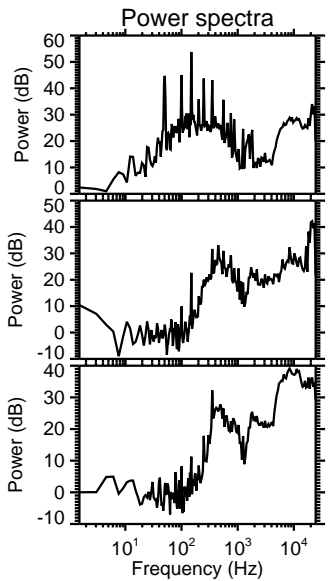
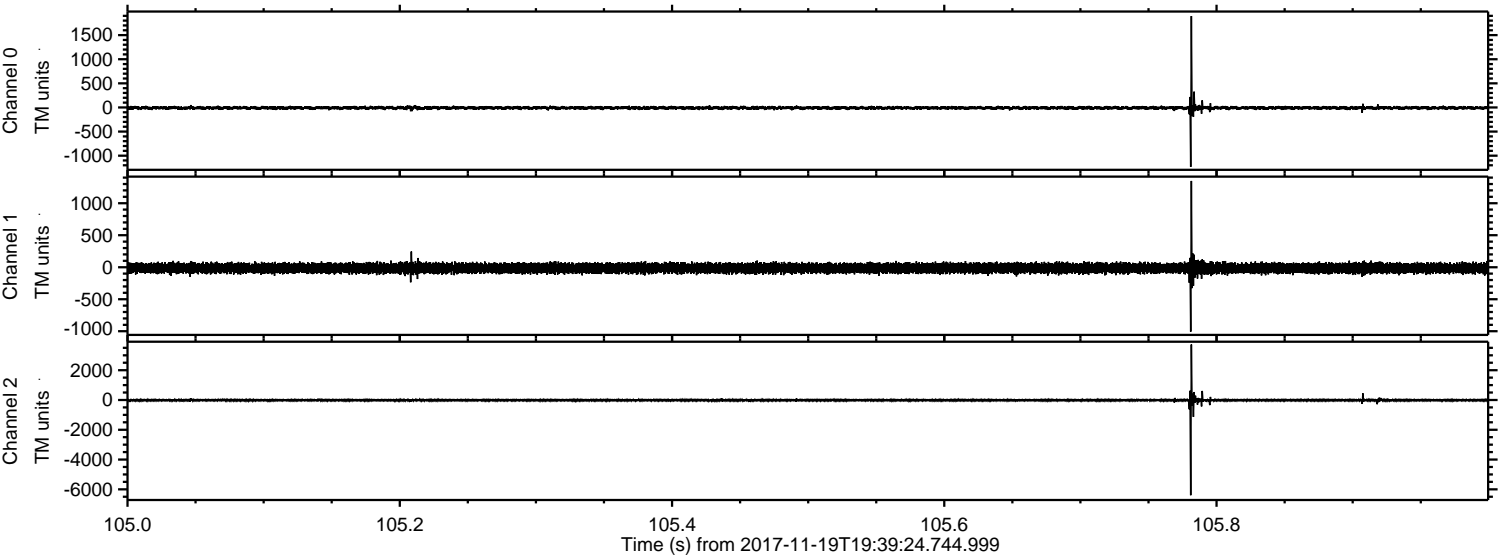

Channel 0
mn: -1232
mx: 1894
 μ : -9.4
 σ : 19.3

Channel 1
mn: -1007
mx: 1348
 μ : -14.7
 σ : 38.8

Channel 2
mn: -6398
mx: 3727
 μ : -19.3
 σ : 43.9

ELMAVAN 3D WAVEFORMS (Measured data sampled at 50 kHz) 50999 packets of 144 samples from 2017-11-19T19:39:24.744.999. Part 75/147

Processed Sun Nov 19 20:47:36 2017 by ELM ver.2012-10-06 from 001__elm20171119_193923__dat00.bin

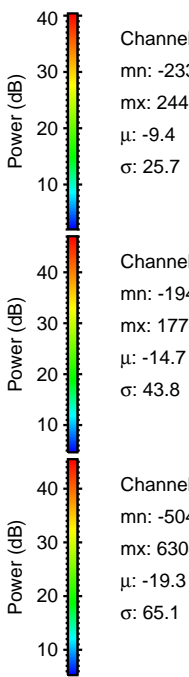
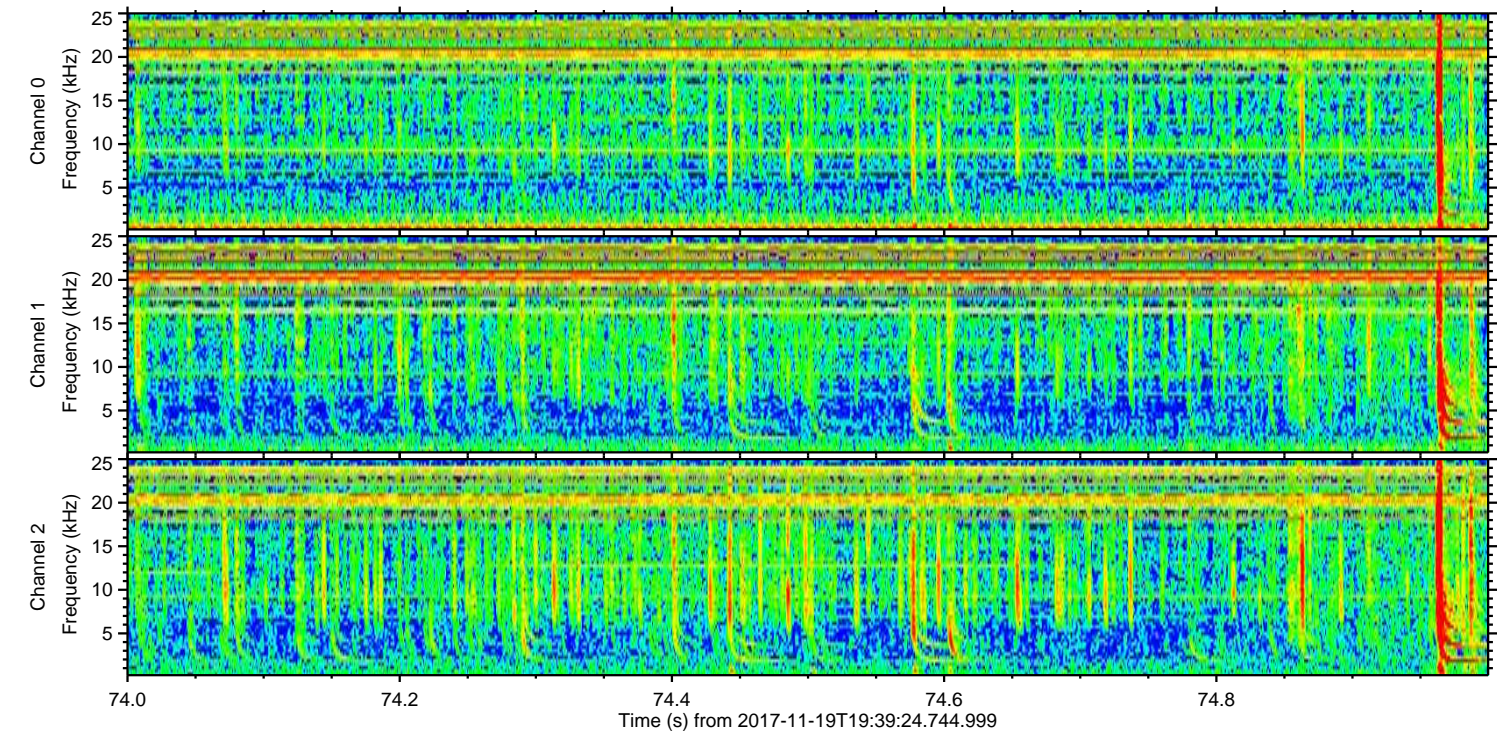
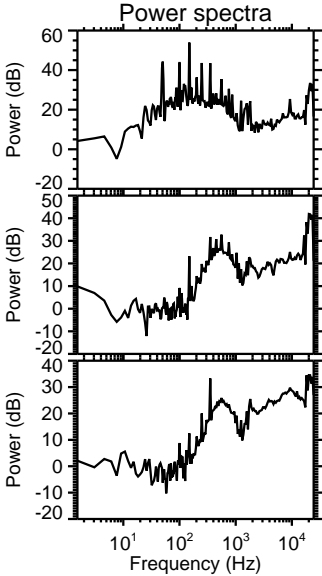
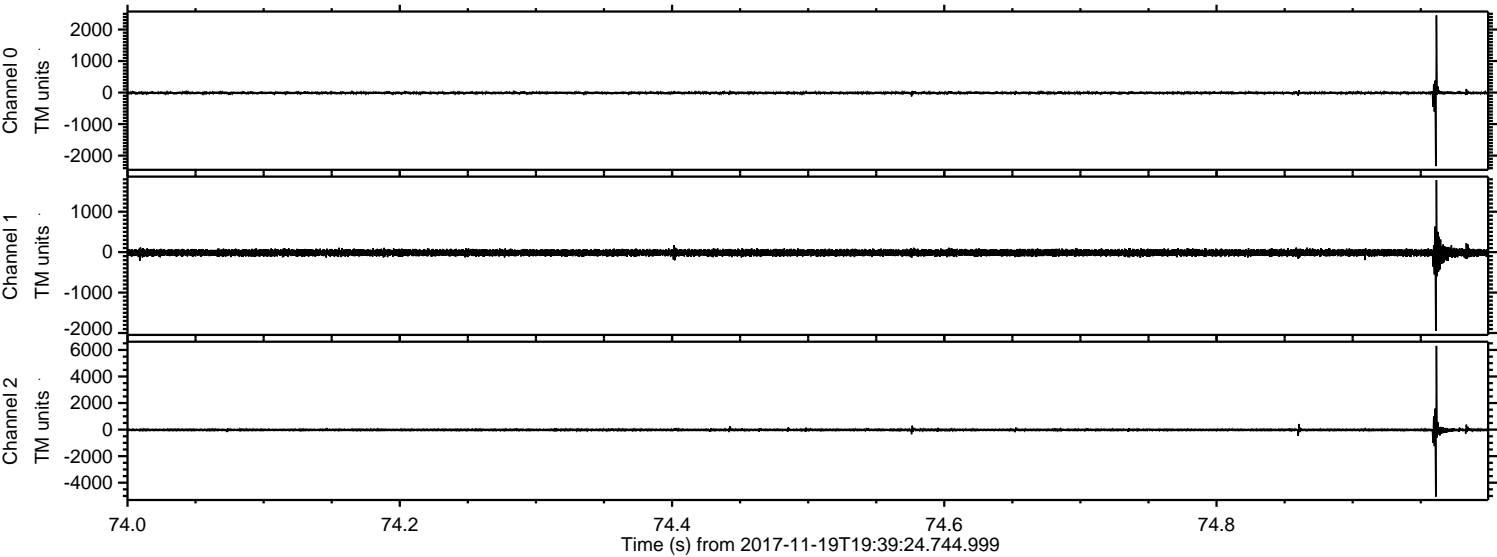

ELMAVAN 3D WAVEFORMS (Measured data sampled at 50 kHz) 50999 packets of 144 samples from 2017-11-19T19:39:24.744.999. Part 132/147

Processed Sun Nov 19 20:47:37 2017 by ELM ver.2012-10-06 from 001__elm20171119_193923__dat00.bin

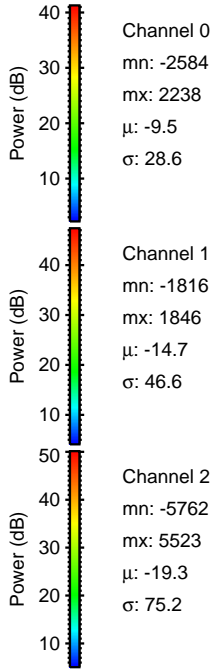
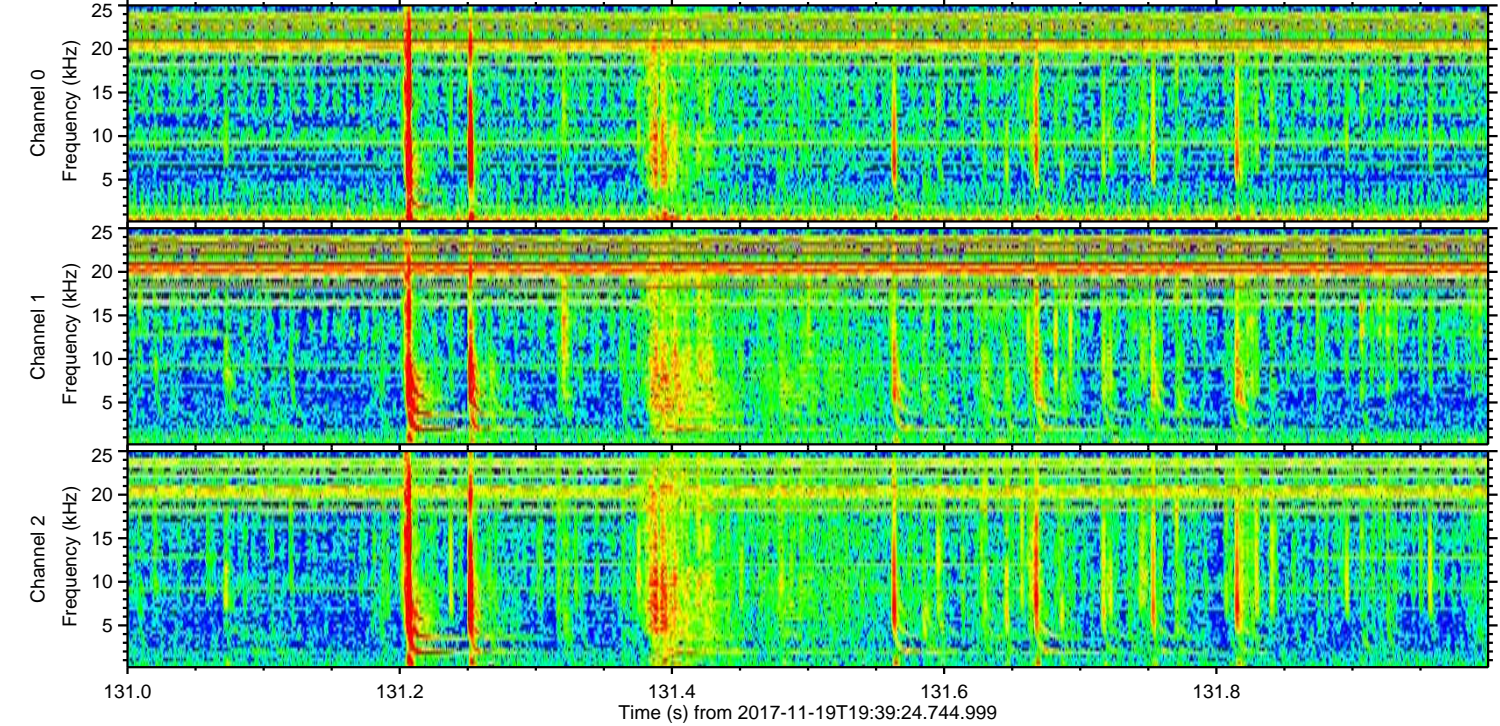
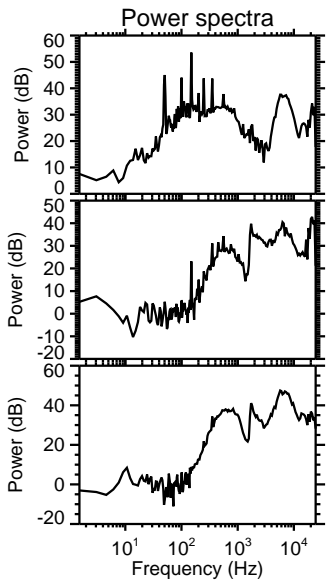
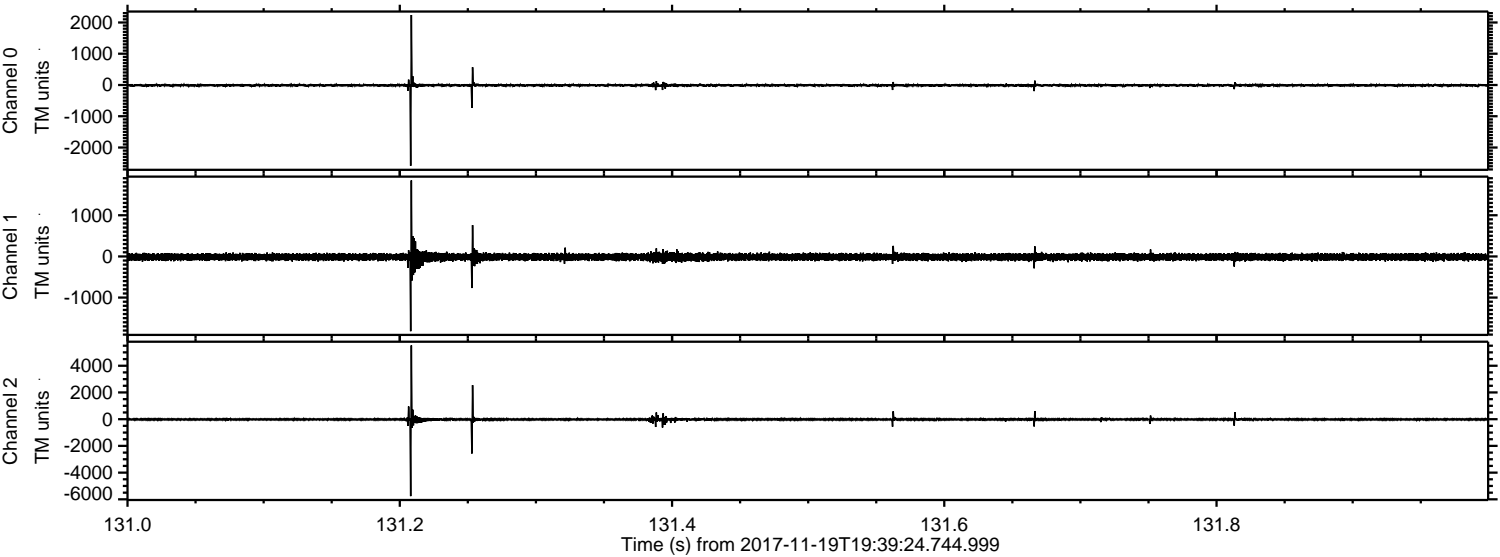

Channel 0
mn: -2584
mx: 2238
 μ : -9.5
 σ : 28.6

Channel 1
mn: -1816
mx: 1846
 μ : -14.7
 σ : 46.6

Channel 2
mn: -5762
mx: 5523
 μ : -19.3
 σ : 75.2

Processed Sun Nov 19 20:47:38 2017 by ELM ver.2012-10-06 from 001__elm20171119_193923__dat00.bin

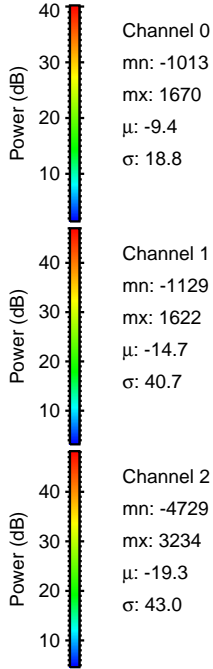
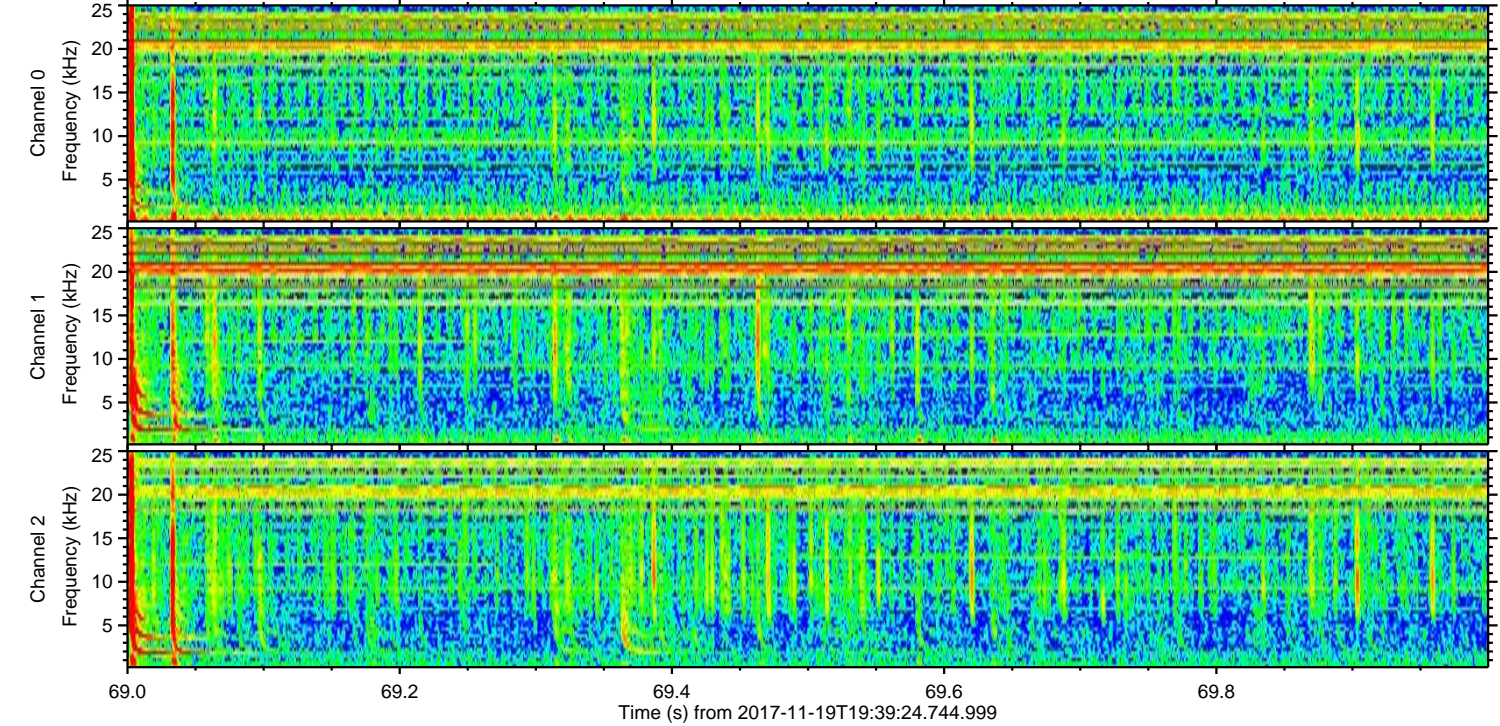
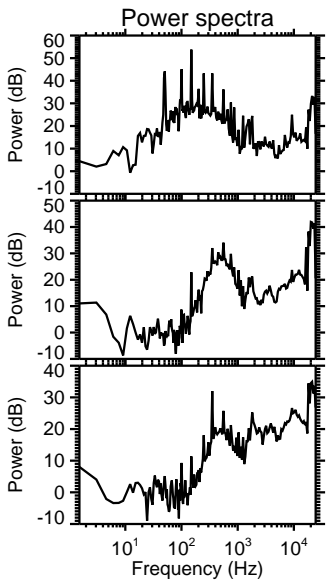
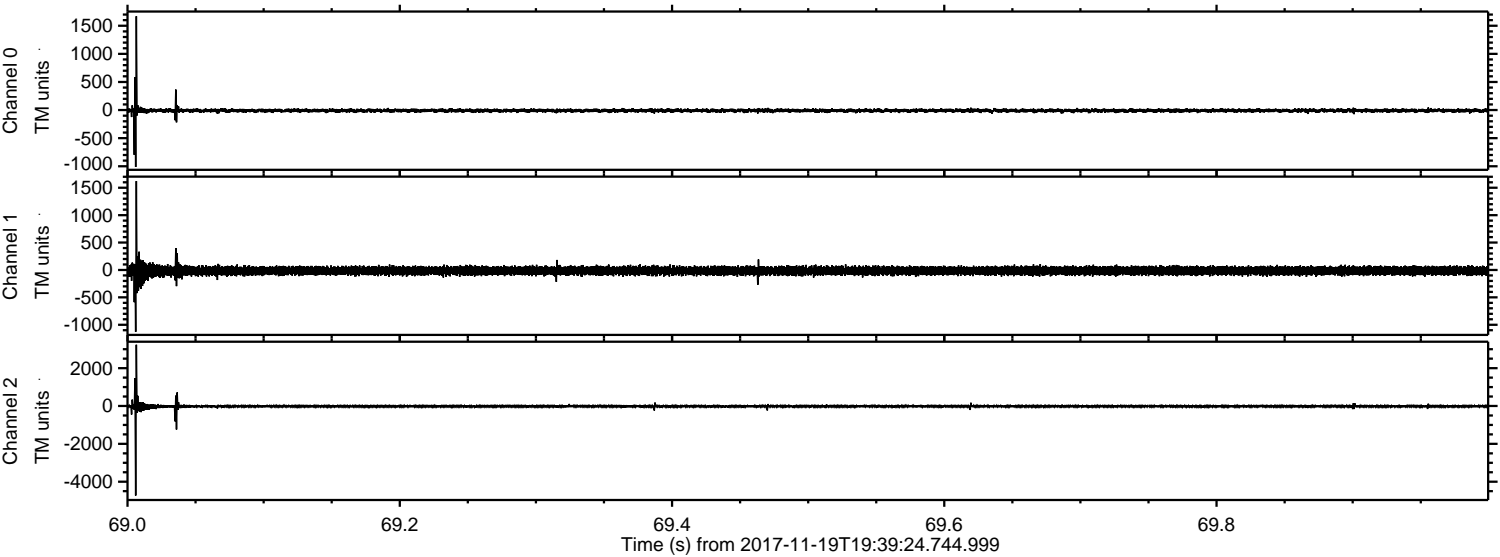

ELMAVAN 3D WAVEFORMS (Measured data sampled at 50 kHz) 50999 packets of 144 samples from 2017-11-19T19:39:24.744.999. Part 120/147

Processed Sun Nov 19 20:47:39 2017 by ELM ver.2012-10-06 from 001__elm20171119_193923__dat00.bin

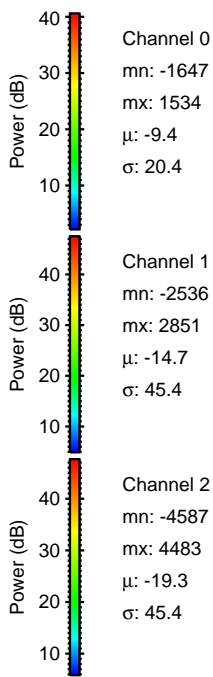
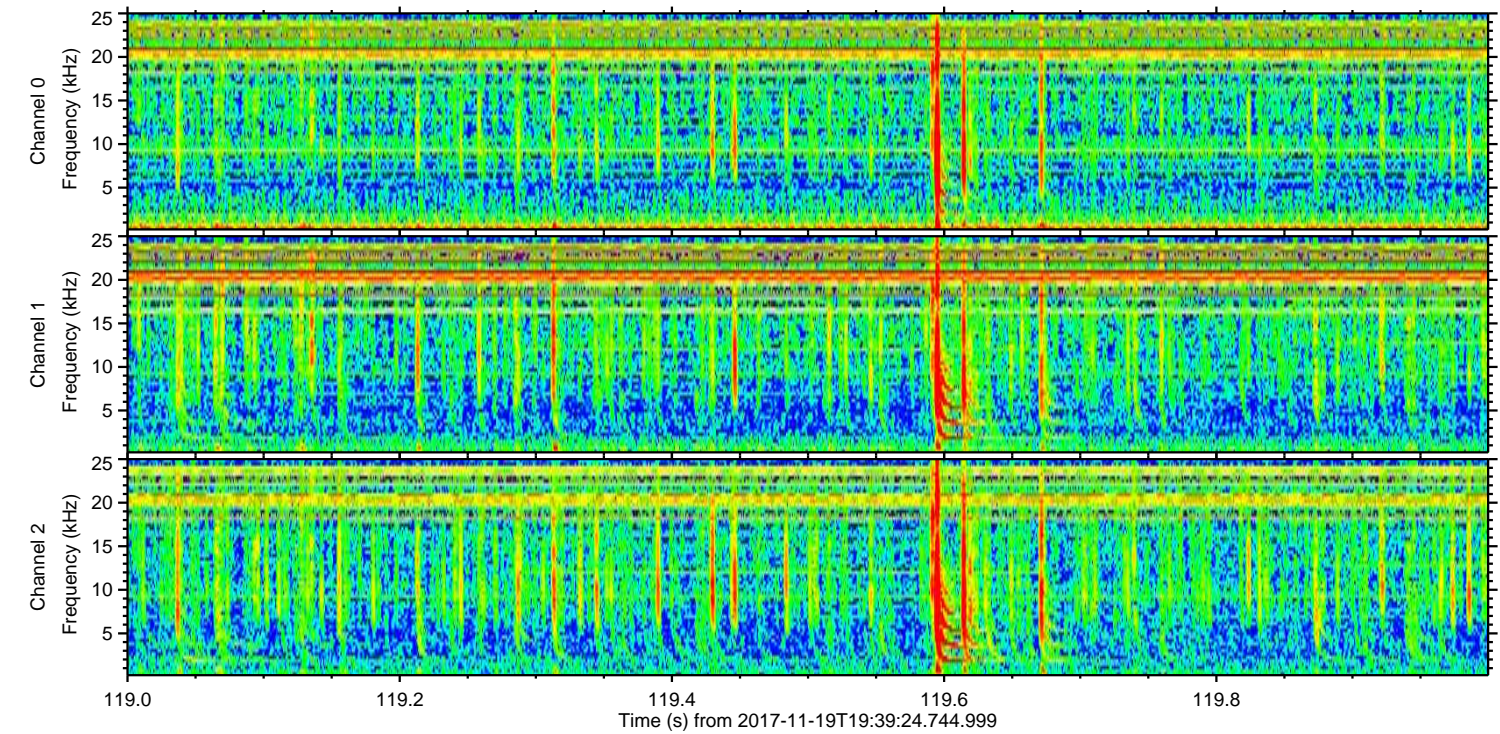
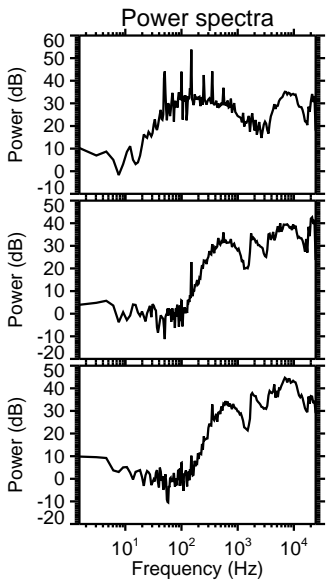
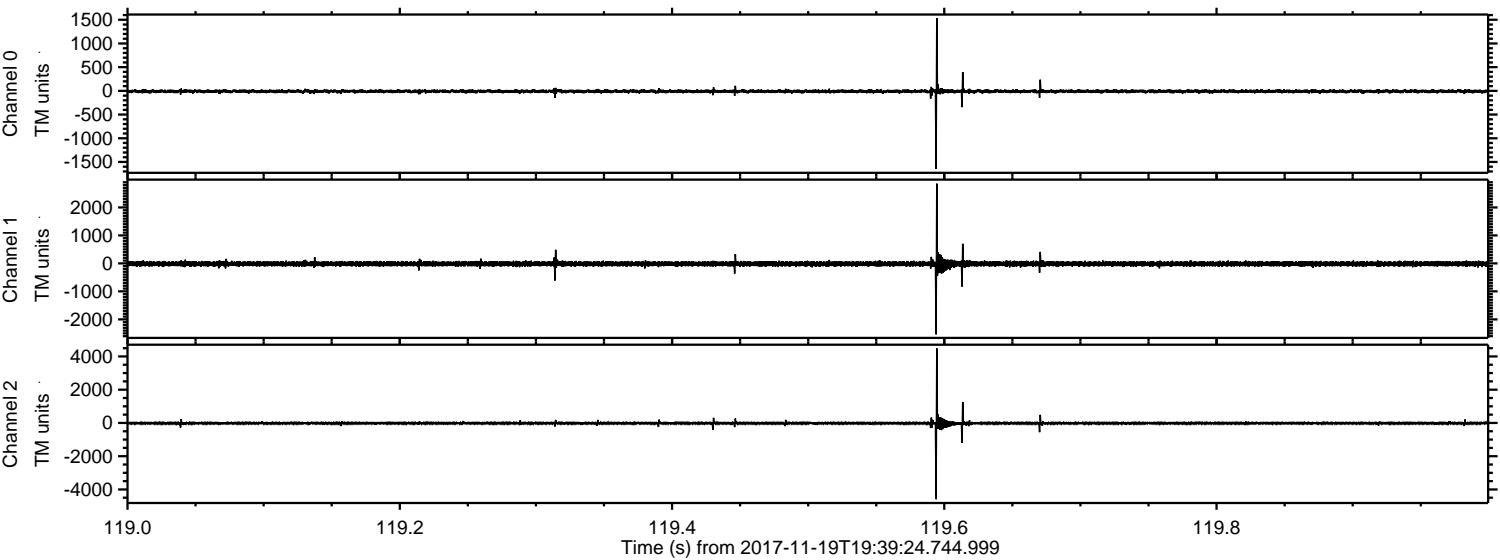

ELMAVAN 3D WAVEFORMS (Measured data sampled at 50 kHz) 50999 packets of 144 samples from 2017-11-19T19:39:24.744.999. Part 80/147

Processed Sun Nov 19 20:47:39 2017 by ELM ver.2012-10-06 from 001__elm20171119_193923__dat00.bin

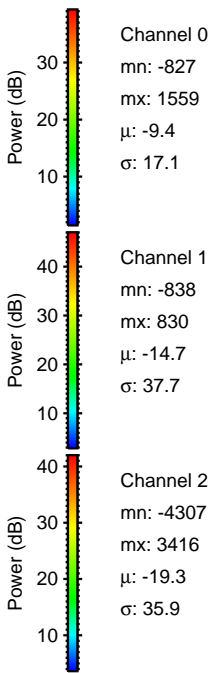
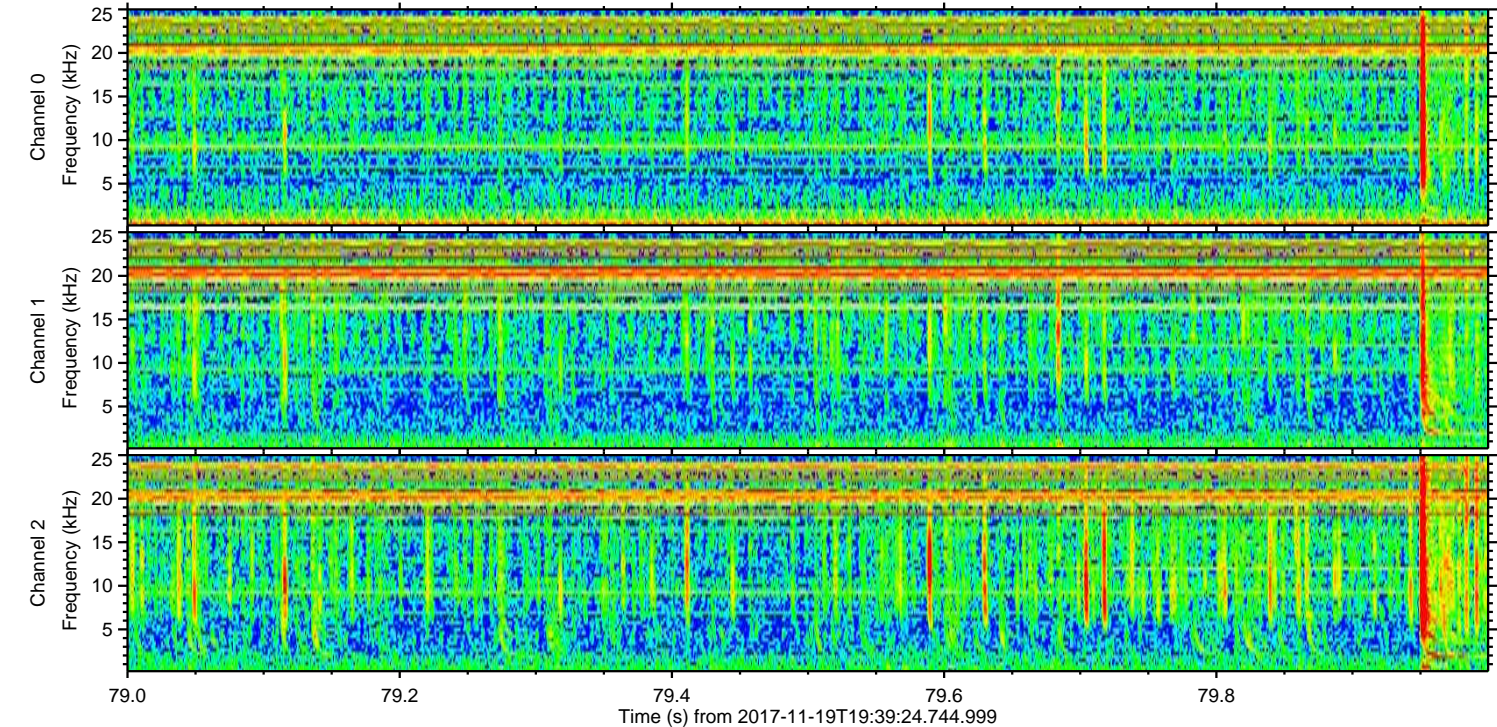
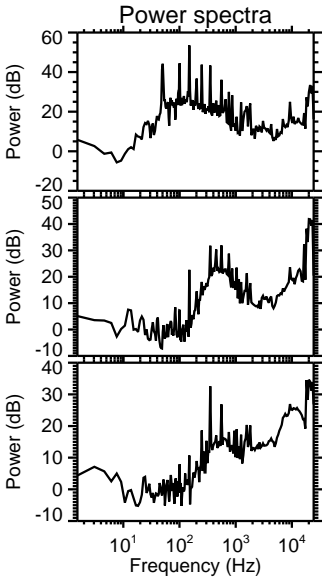
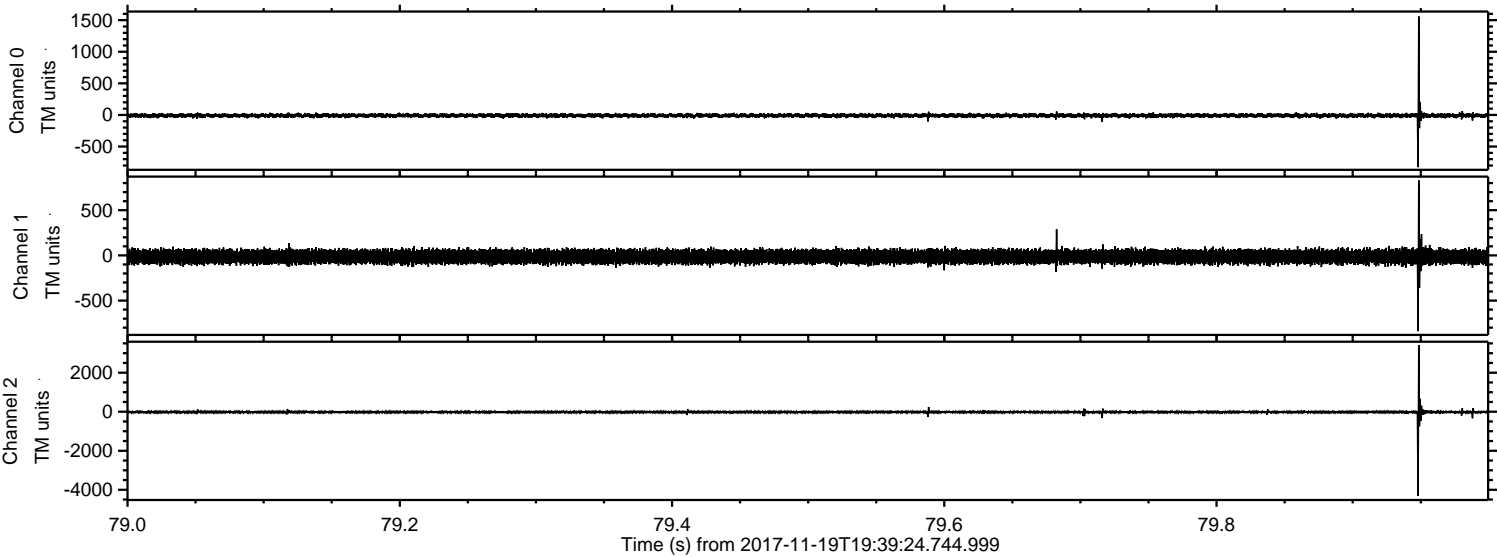

Channel 0
mn: -827
mx: 1559
 μ : -9.4
 σ : 17.1

Channel 1
mn: -838
mx: 830
 μ : -14.7
 σ : 37.7

Channel 2
mn: -4307
mx: 3416
 μ : -19.3
 σ : 35.9

Processed Sun Nov 19 20:47:40 2017 by ELM ver.2012-10-06 from 001__elm20171119_193923__dat00.bin

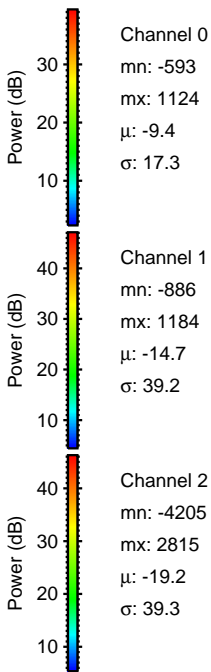
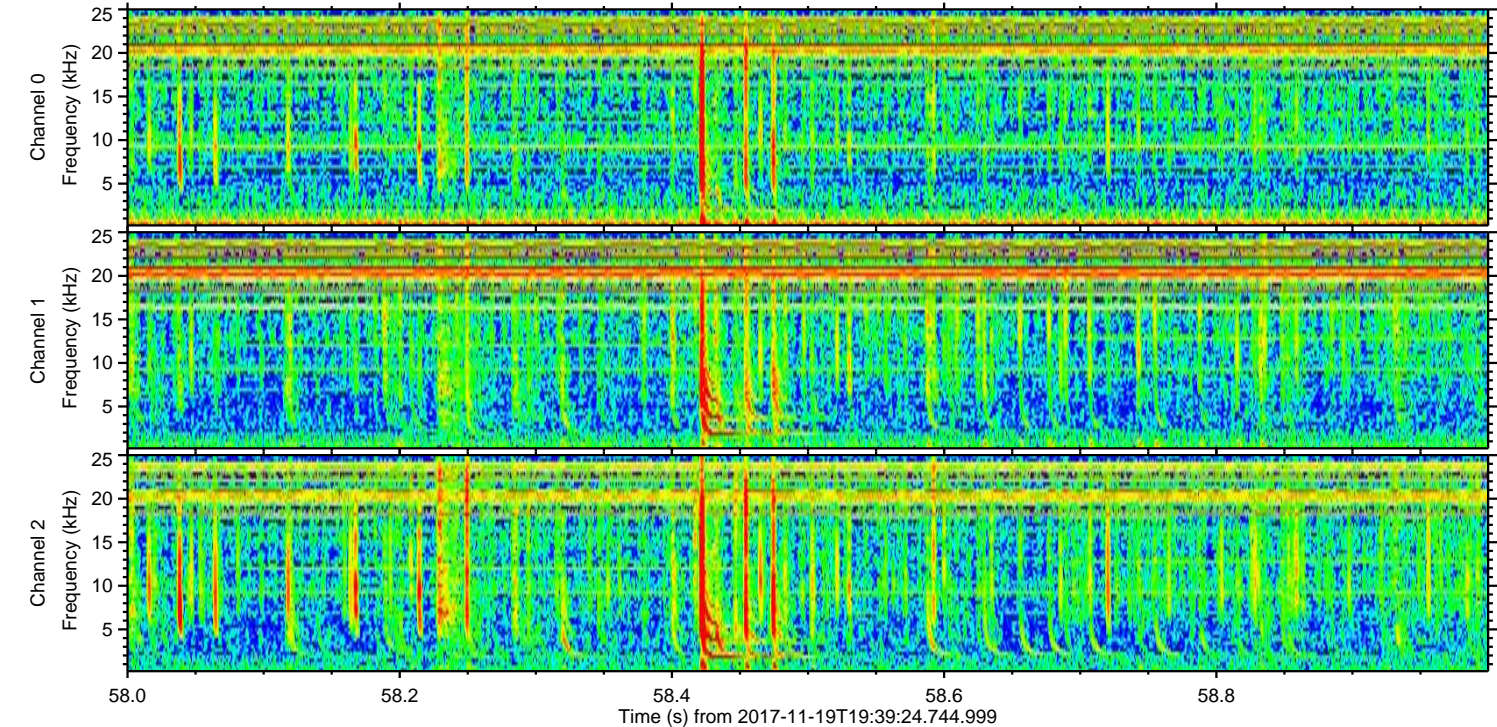
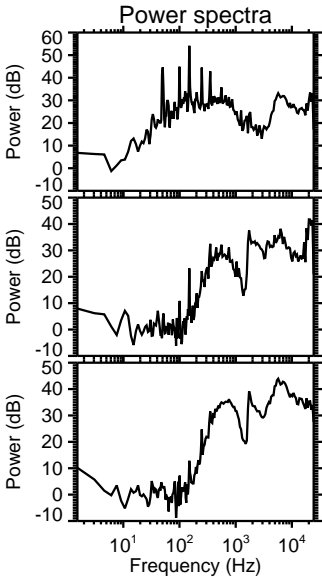
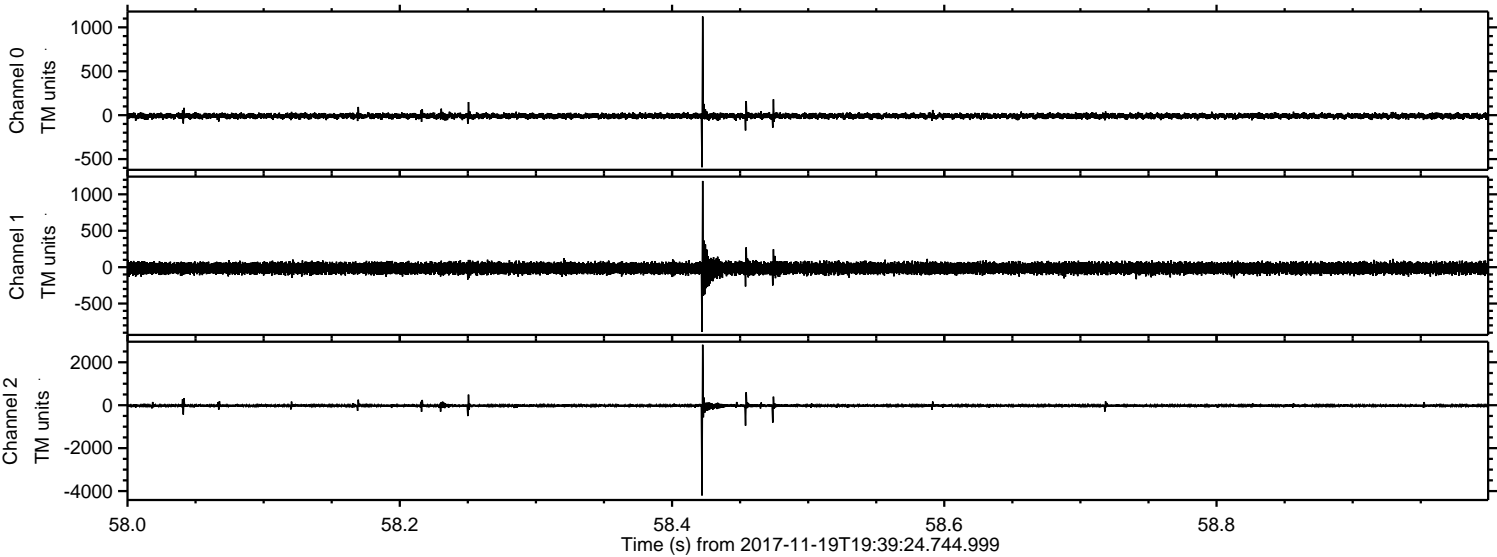

Processed Sun Nov 19 20:47:41 2017 by ELM ver.2012-10-06 from 001__elm20171119_193923__dat00.bin

