

ELMAVAN 3D WAVEFORMS (Measured data sampled at 50 kHz) 51000 packets of 144 samples from 2017-11-19T18:44:22.294.999.

Processed Sun Nov 19 19:52:20 2017 by ELM ver.2012-10-06 from 001__elm20171119_184421__dat00.bin

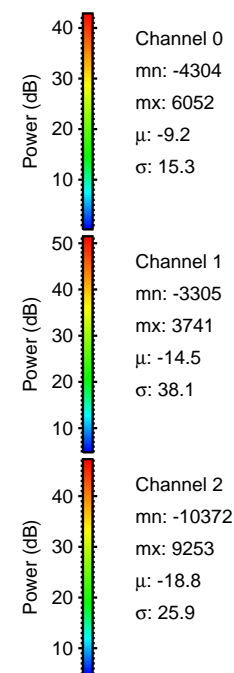

Processed Sun Nov 19 19:52:27 2017 by ELM ver.2012-10-06 from 001__elm20171119_184421__dat00.bin

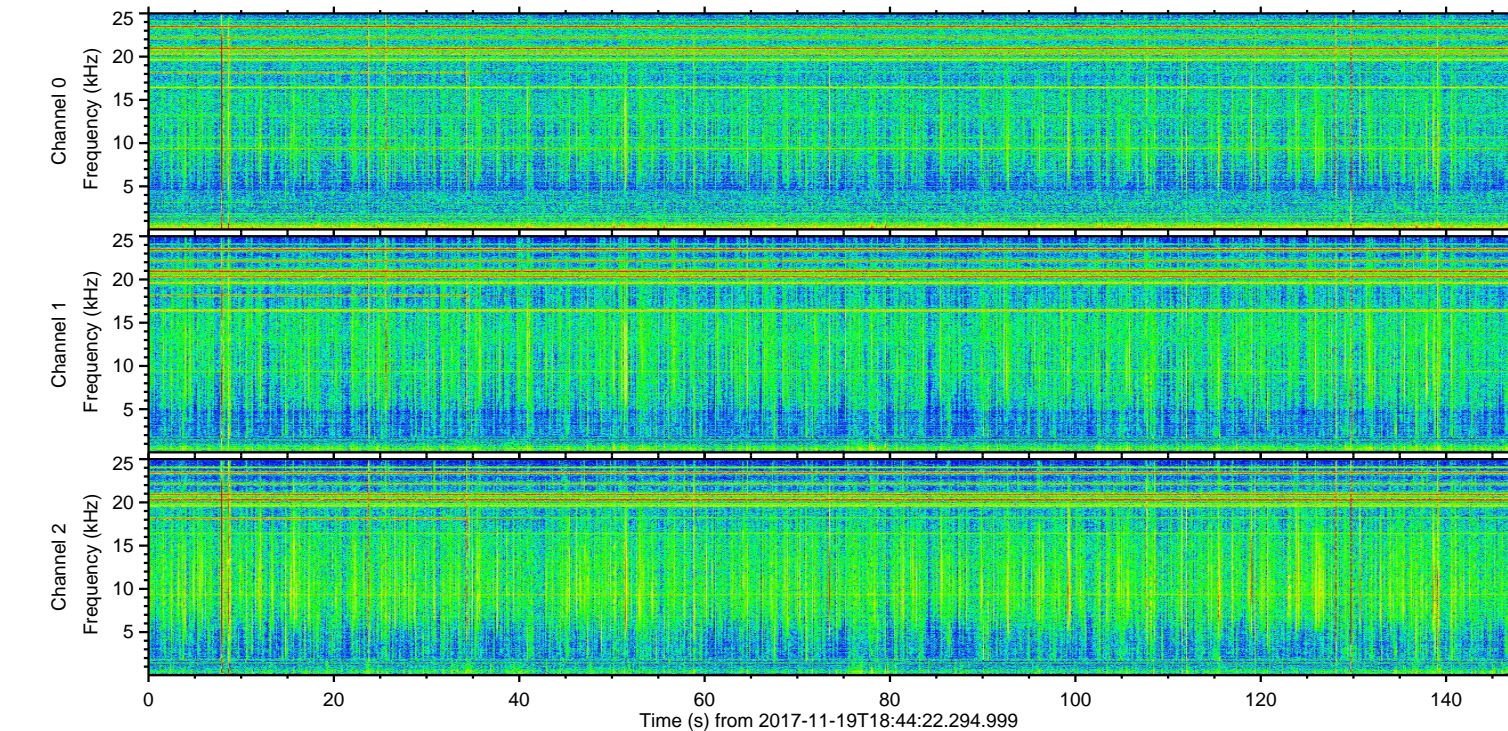
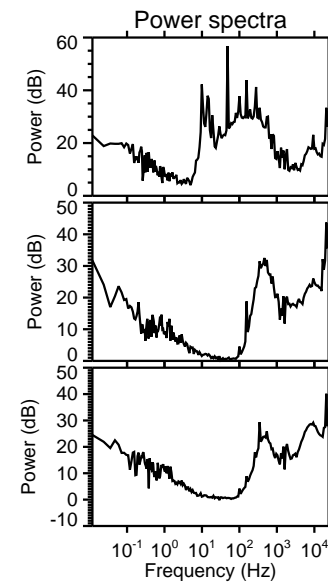
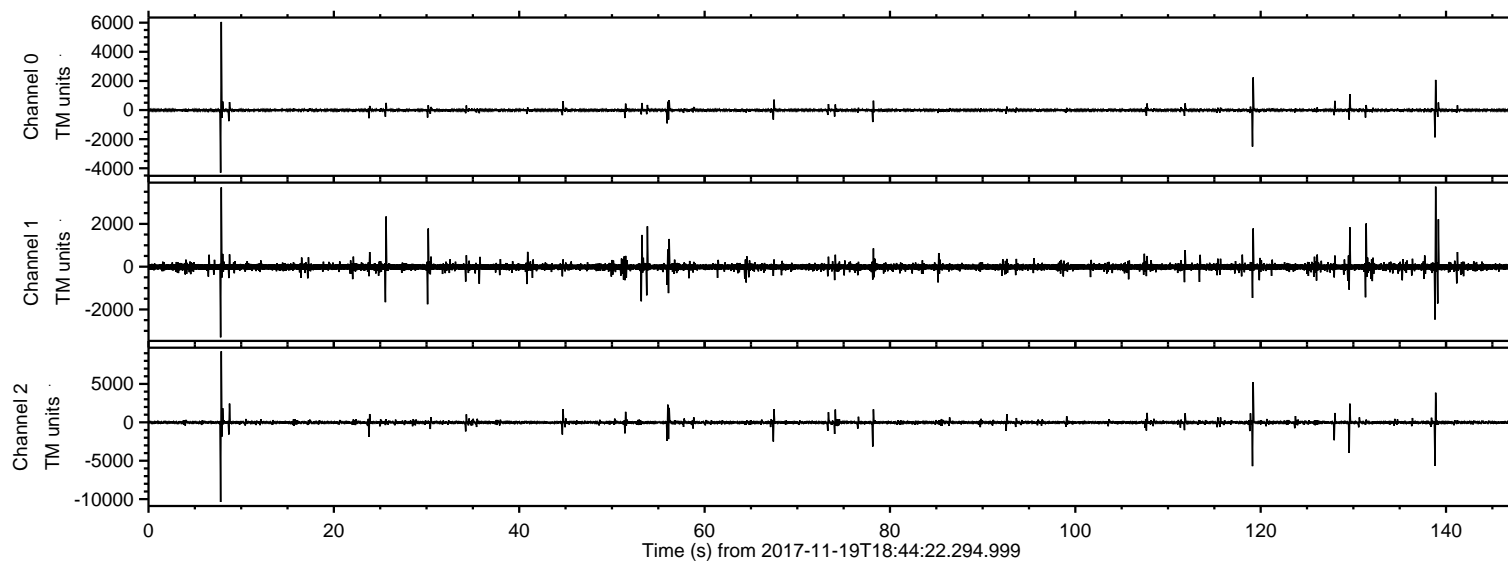
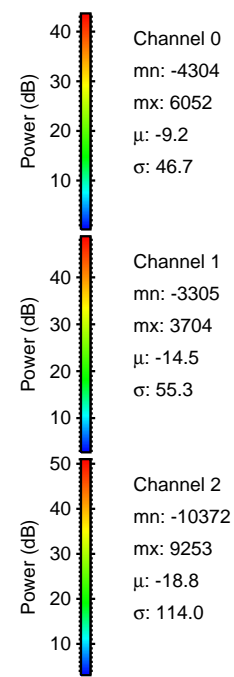
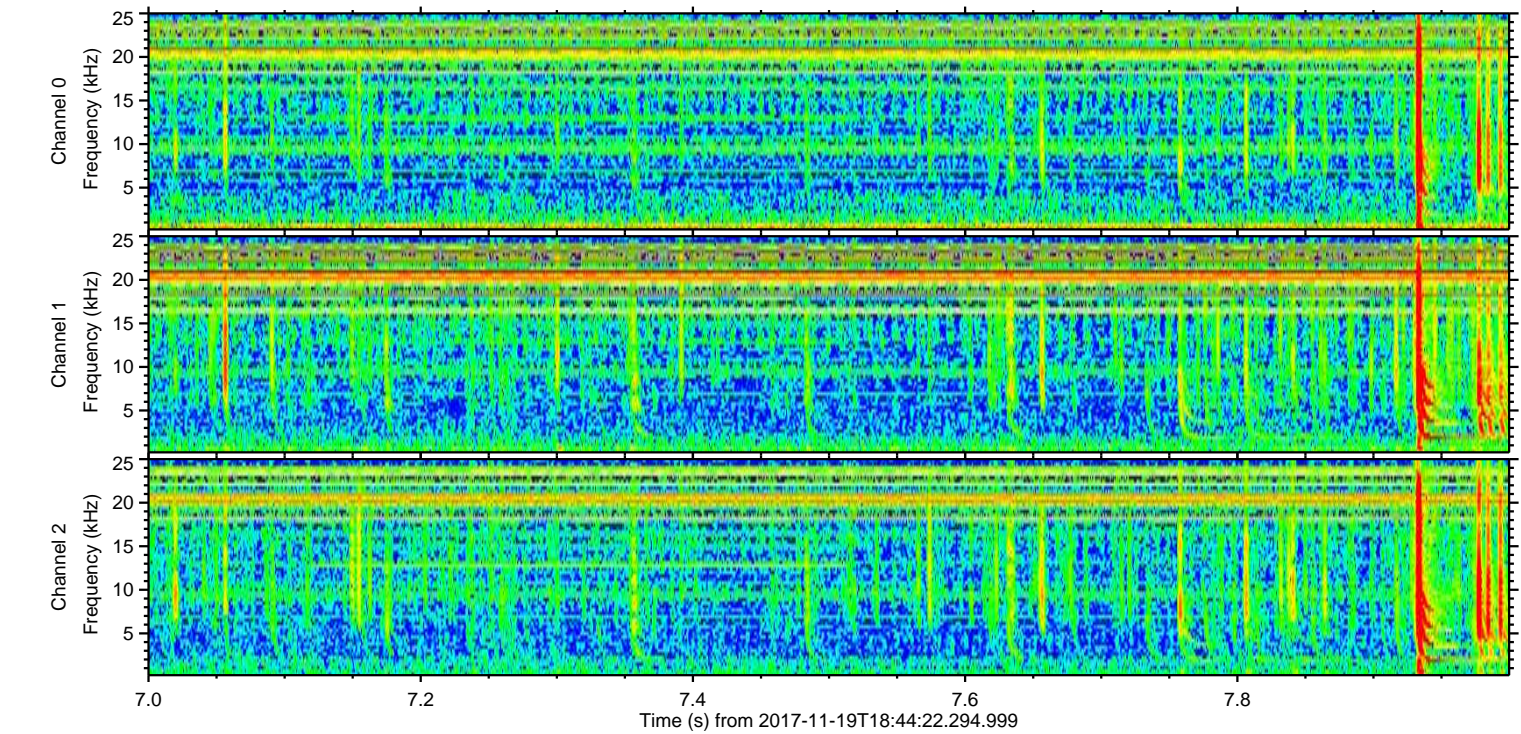
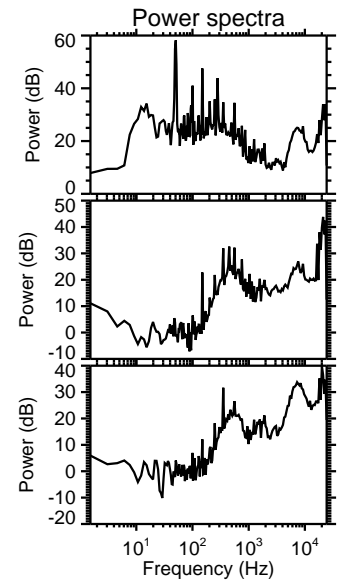
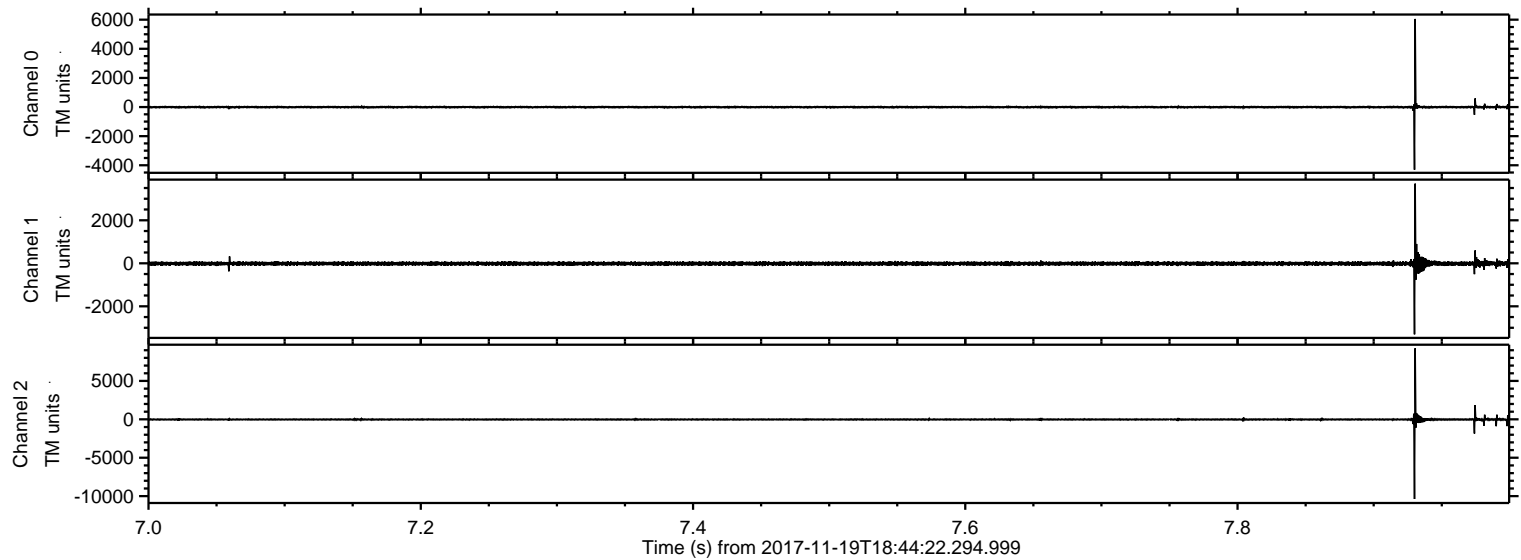

ELMAVAN 3D WAVEFORMS (Measured data sampled at 50 kHz) 51000 packets of 144 samples from 2017-11-19T18:44:22.294.999. Part 120/147

Processed Sun Nov 19 19:52:28 2017 by ELM ver.2012-10-06 from 001__elm20171119_184421__dat00.bin

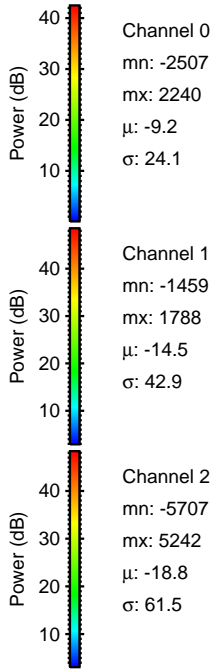
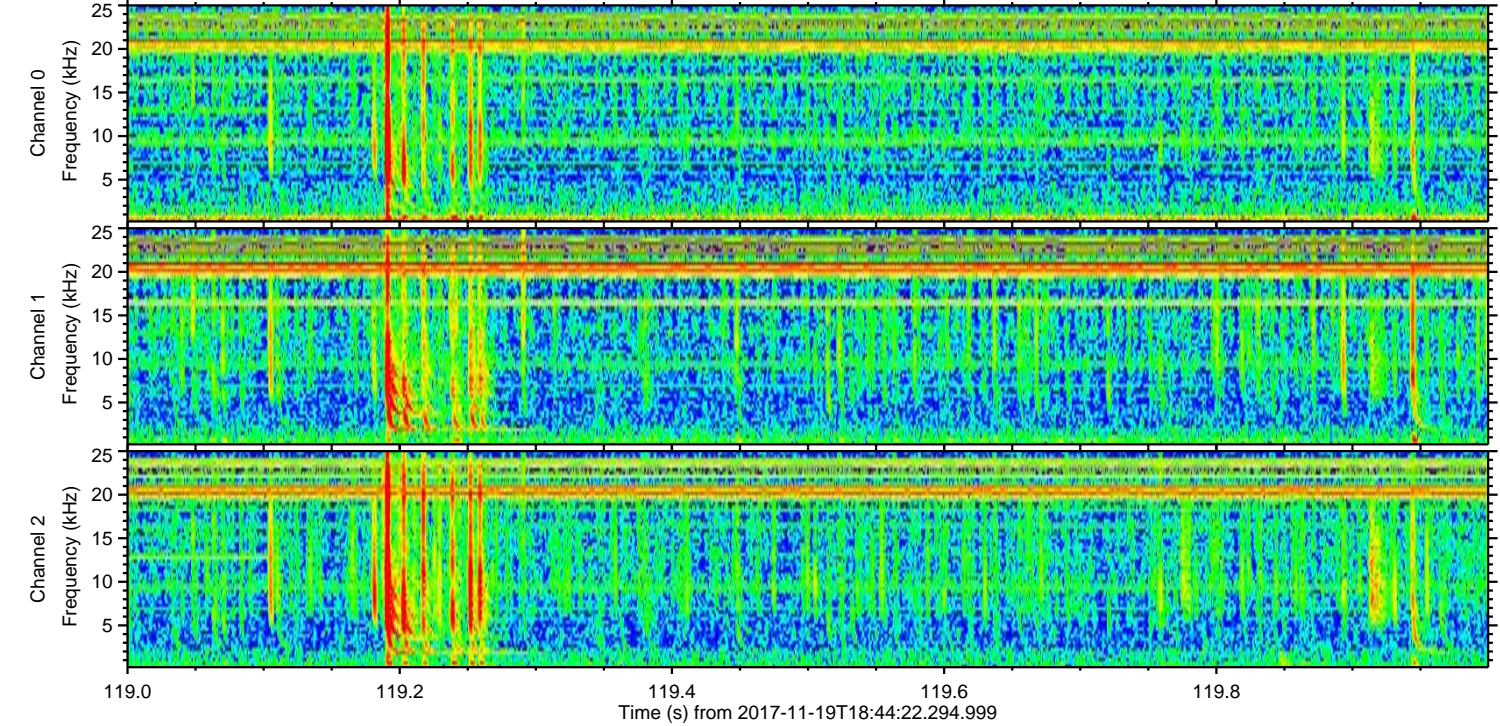
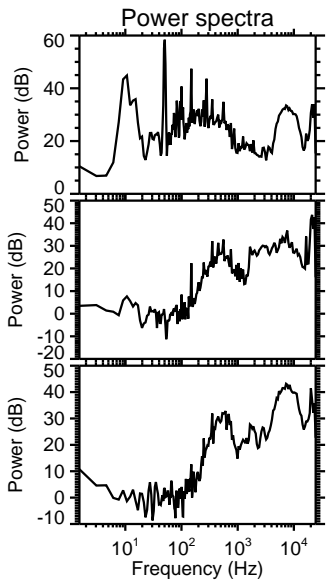
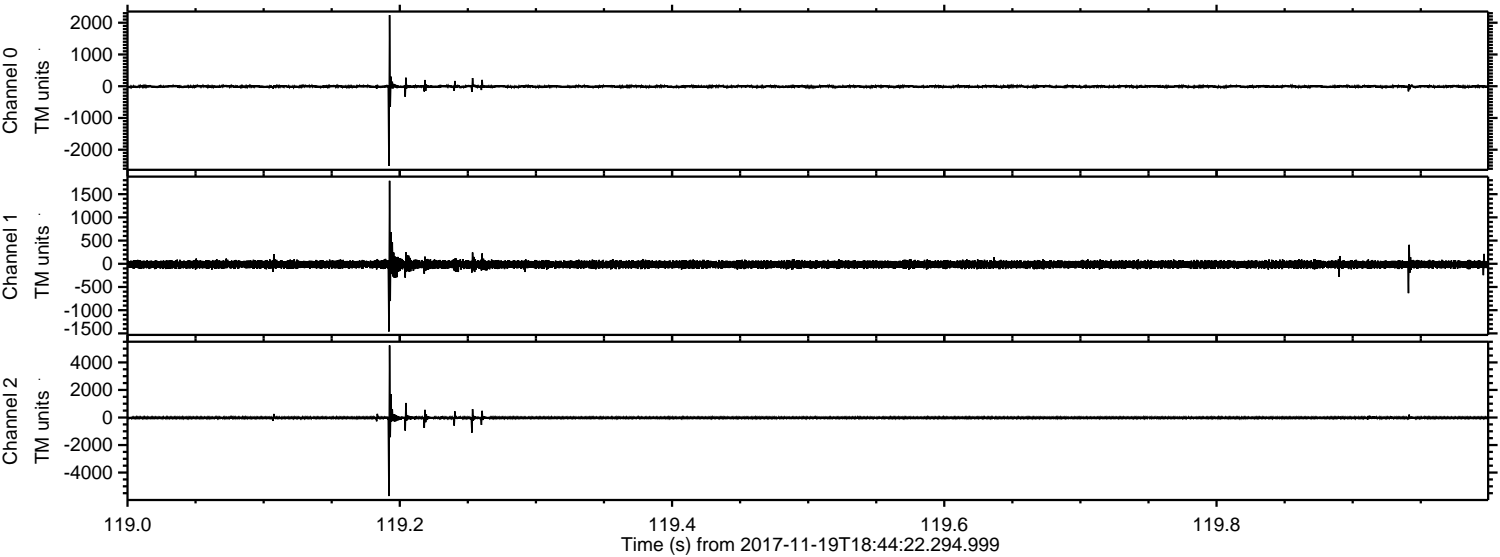

Channel 0
mn: -2507
mx: 2240
 μ : -9.2
 σ : 24.1

Channel 1
mn: -1459
mx: 1788
 μ : -14.5
 σ : 42.9

Channel 2
mn: -5707
mx: 5242
 μ : -18.8
 σ : 61.5

ELMAVAN 3D WAVEFORMS (Measured data sampled at 50 kHz) 51000 packets of 144 samples from 2017-11-19T18:44:22.294.999. Part 139/147

Processed Sun Nov 19 19:52:29 2017 by ELM ver.2012-10-06 from 001_elm20171119_184421__dat00.bin

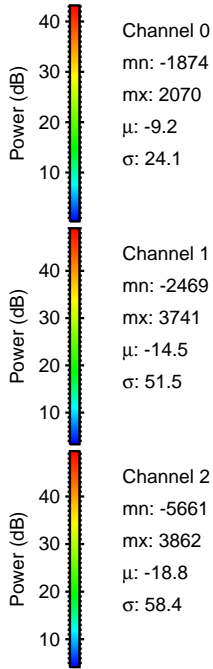
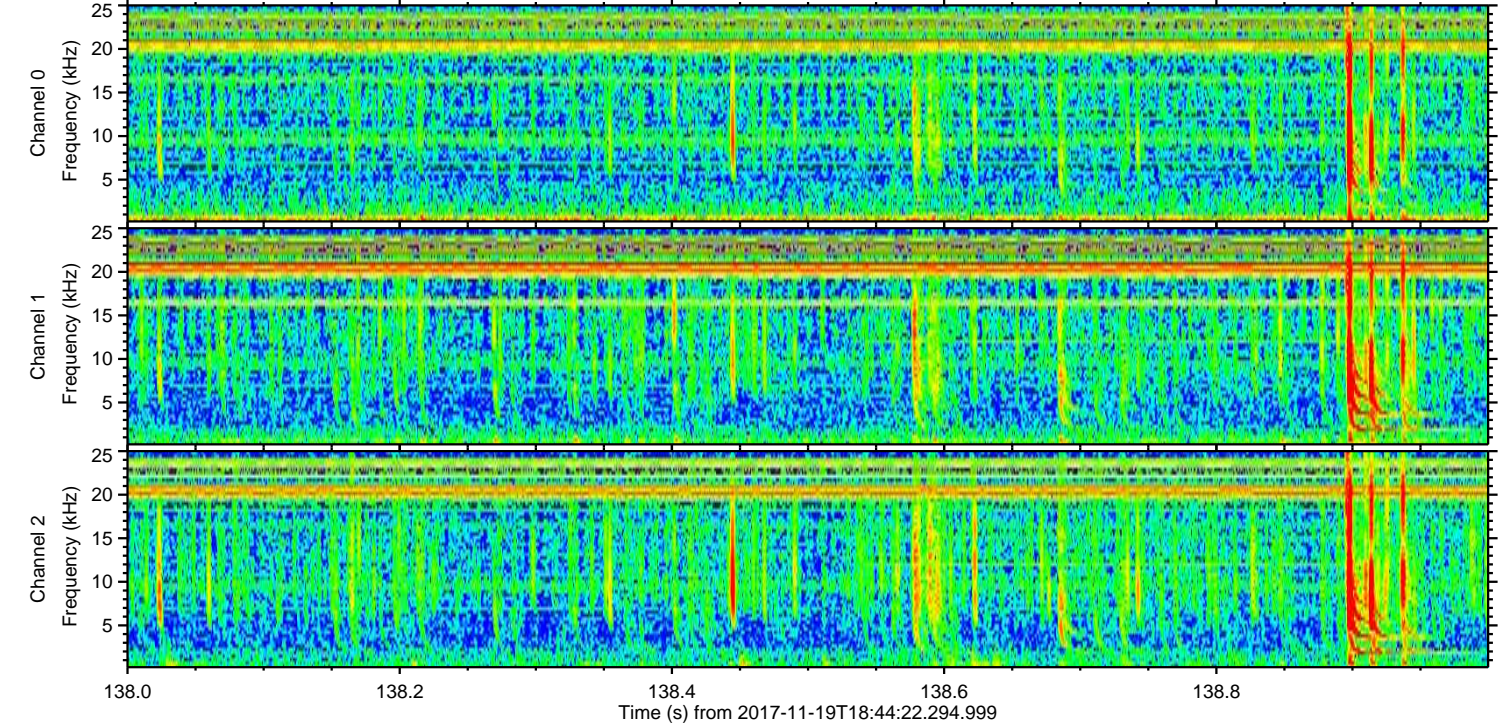
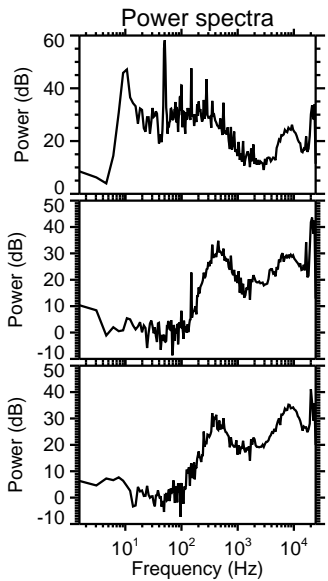
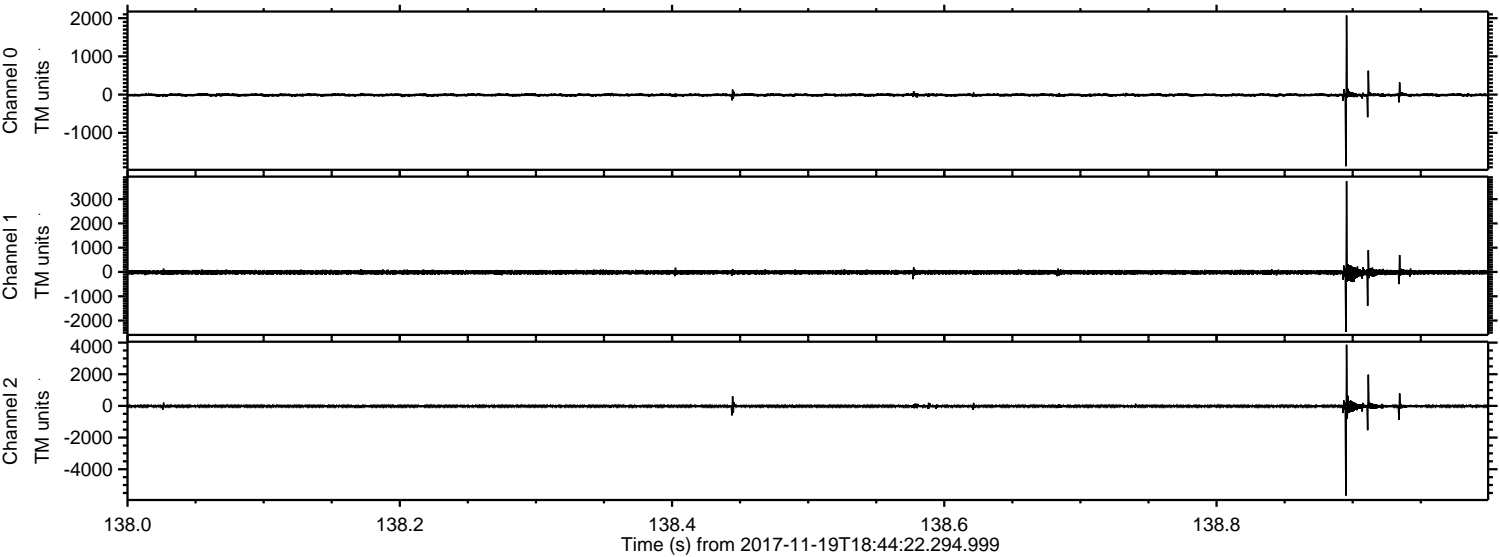

ELMAVAN 3D WAVEFORMS (Measured data sampled at 50 kHz) 51000 packets of 144 samples from 2017-11-19T18:44:22.294.999. Part 130/147

Processed Sun Nov 19 19:52:29 2017 by ELM ver.2012-10-06 from 001__elm20171119_184421__dat00.bin

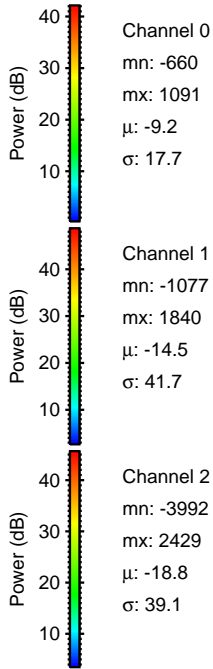
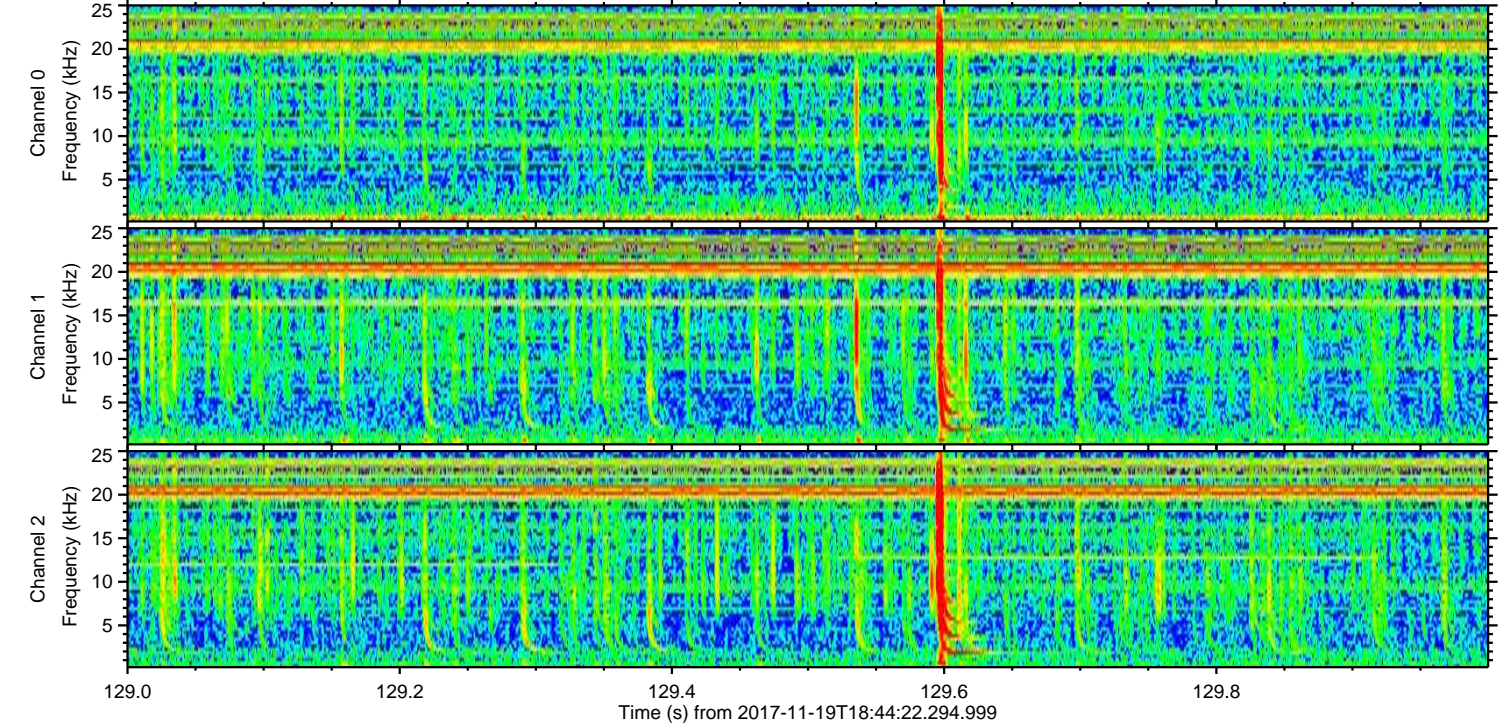
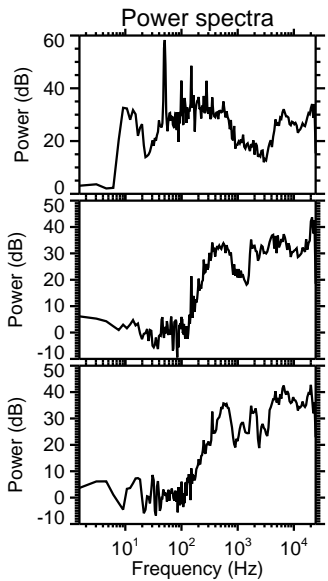
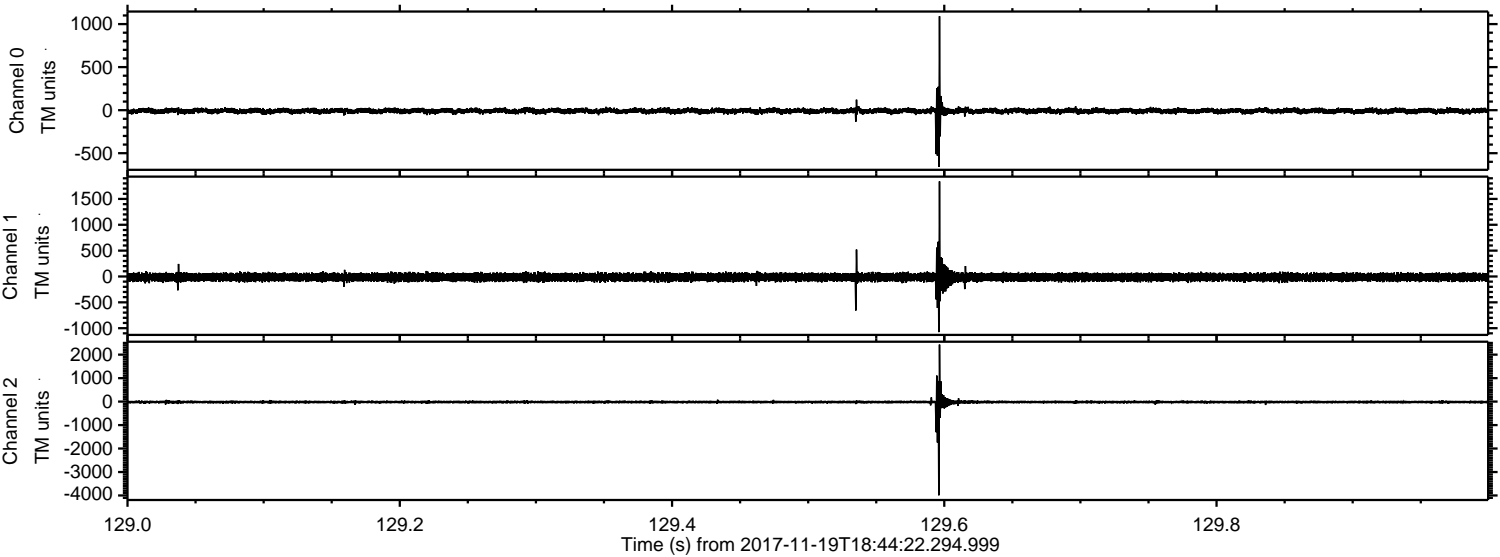

Processed Sun Nov 19 19:52:30 2017 by ELM ver.2012-10-06 from 001__elm20171119_184421__dat00.bin

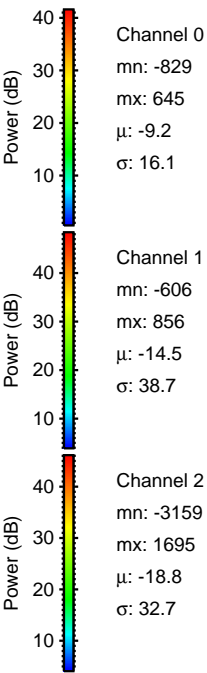
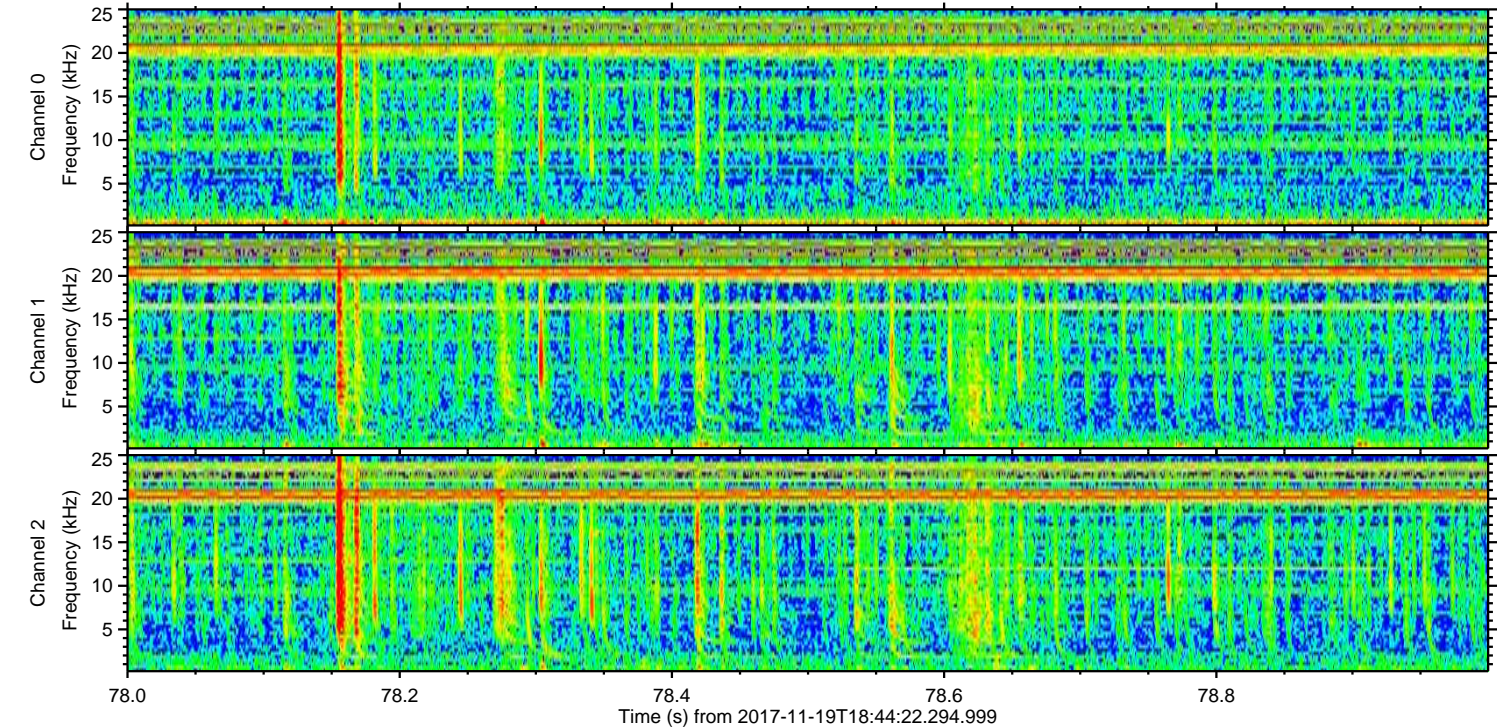
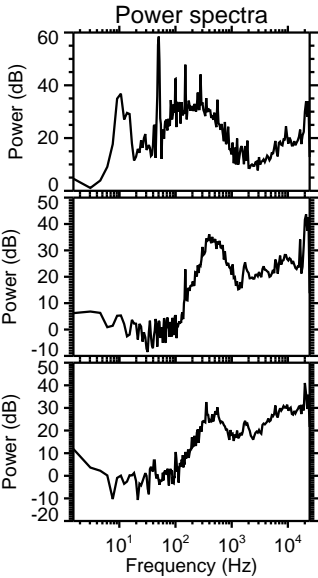
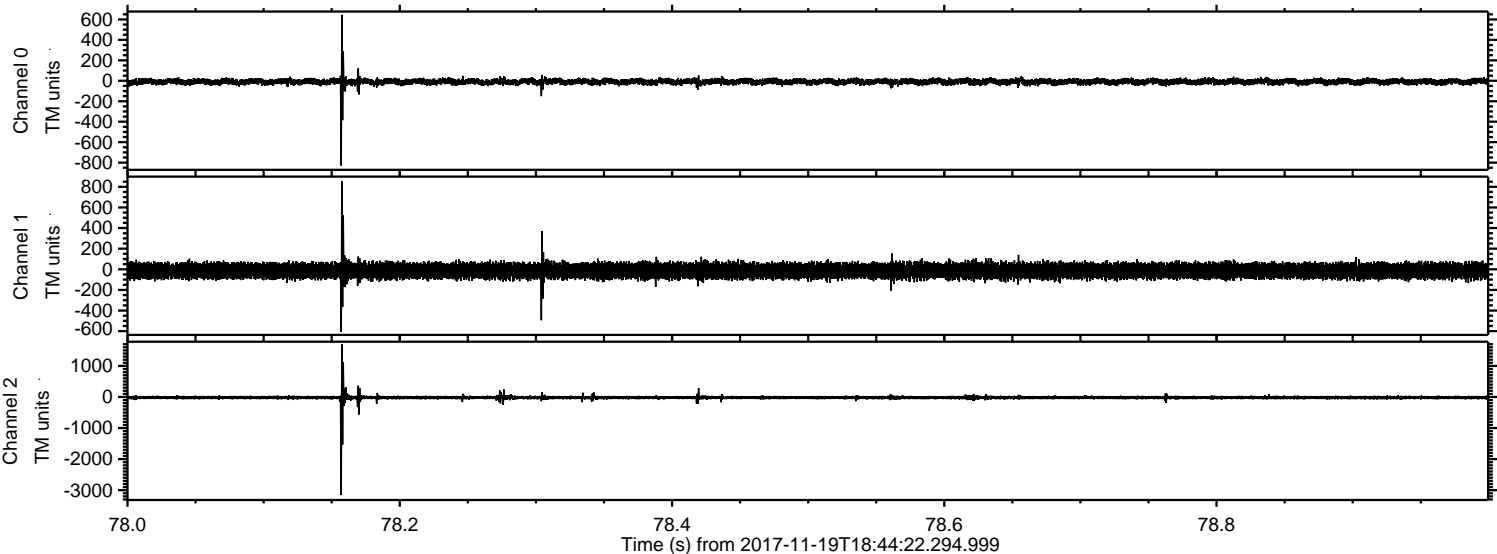

Processed Sun Nov 19 19:52:31 2017 by ELM ver.2012-10-06 from 001__elm20171119_184421__dat00.bin

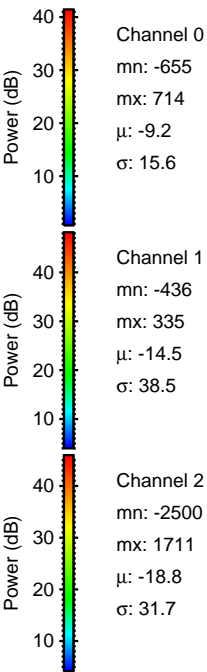
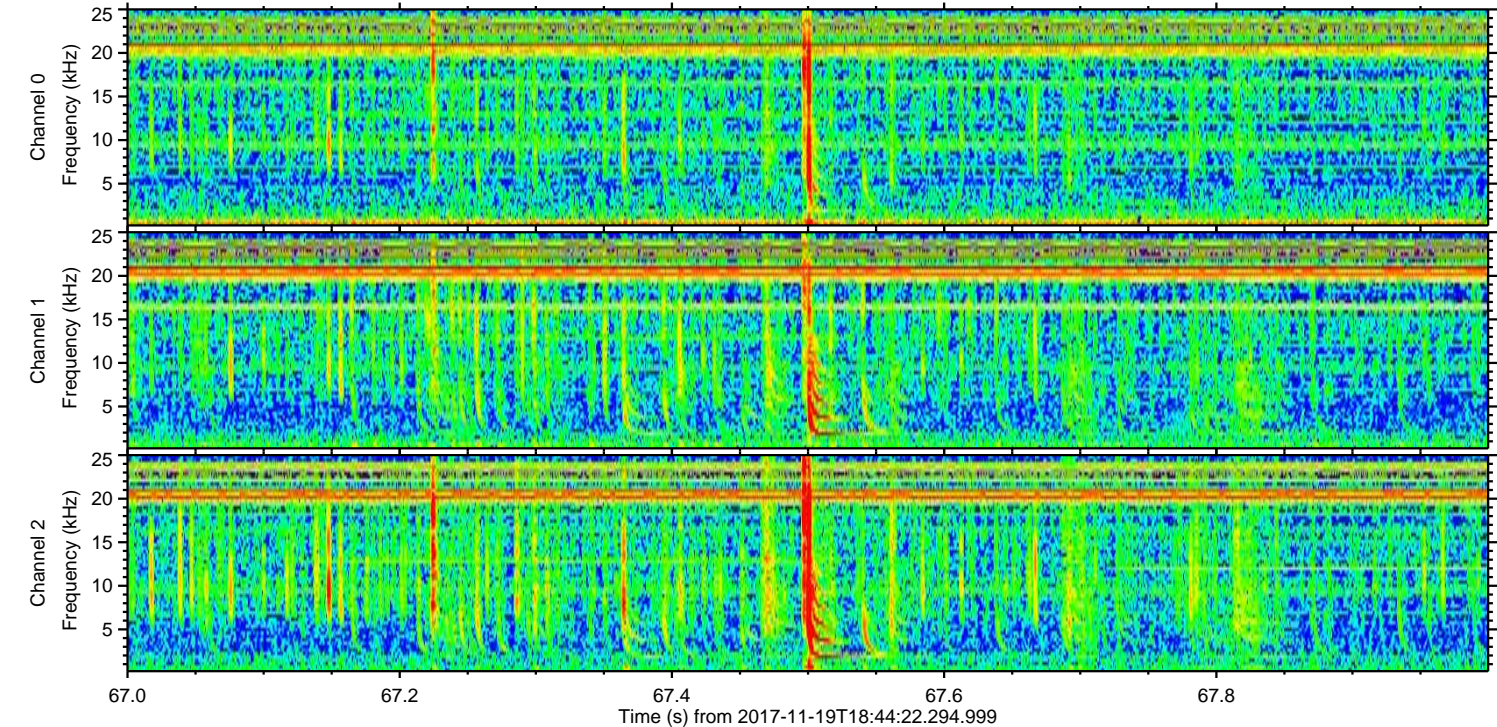
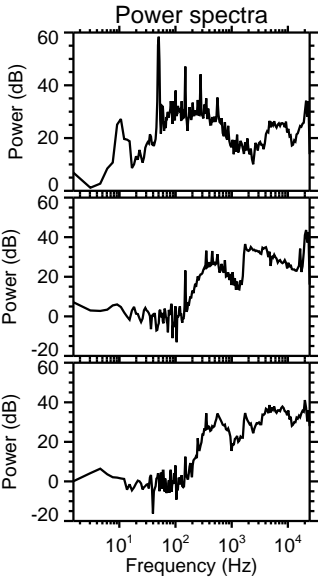
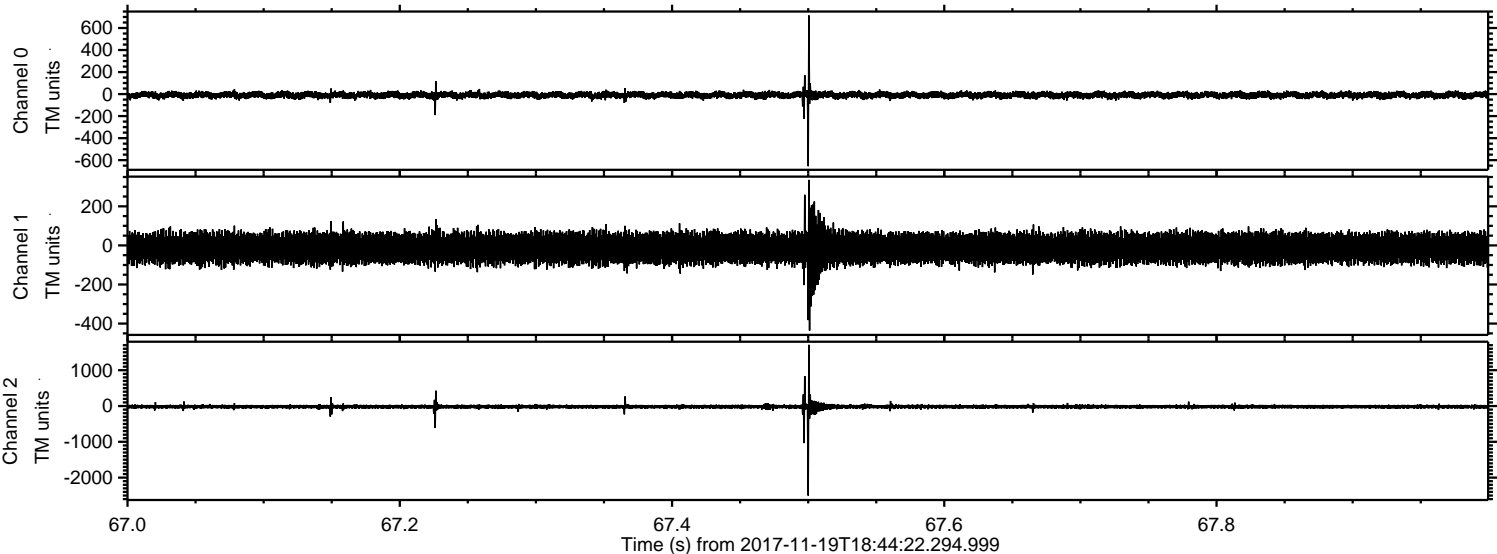

ELMAVAN 3D WAVEFORMS (Measured data sampled at 50 kHz) 51000 packets of 144 samples from 2017-11-19T18:44:22.294.999. Part 9/147

Processed Sun Nov 19 19:52:32 2017 by ELM ver.2012-10-06 from 001__elm20171119_184421__dat00.bin

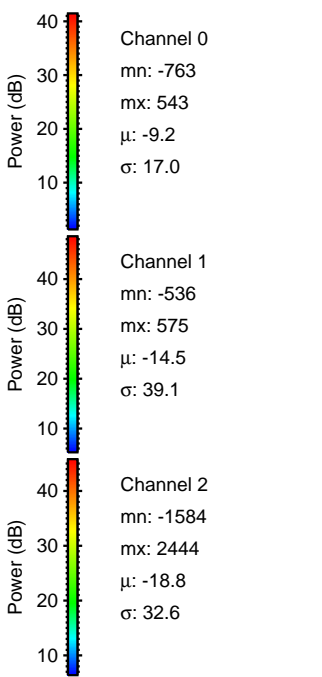
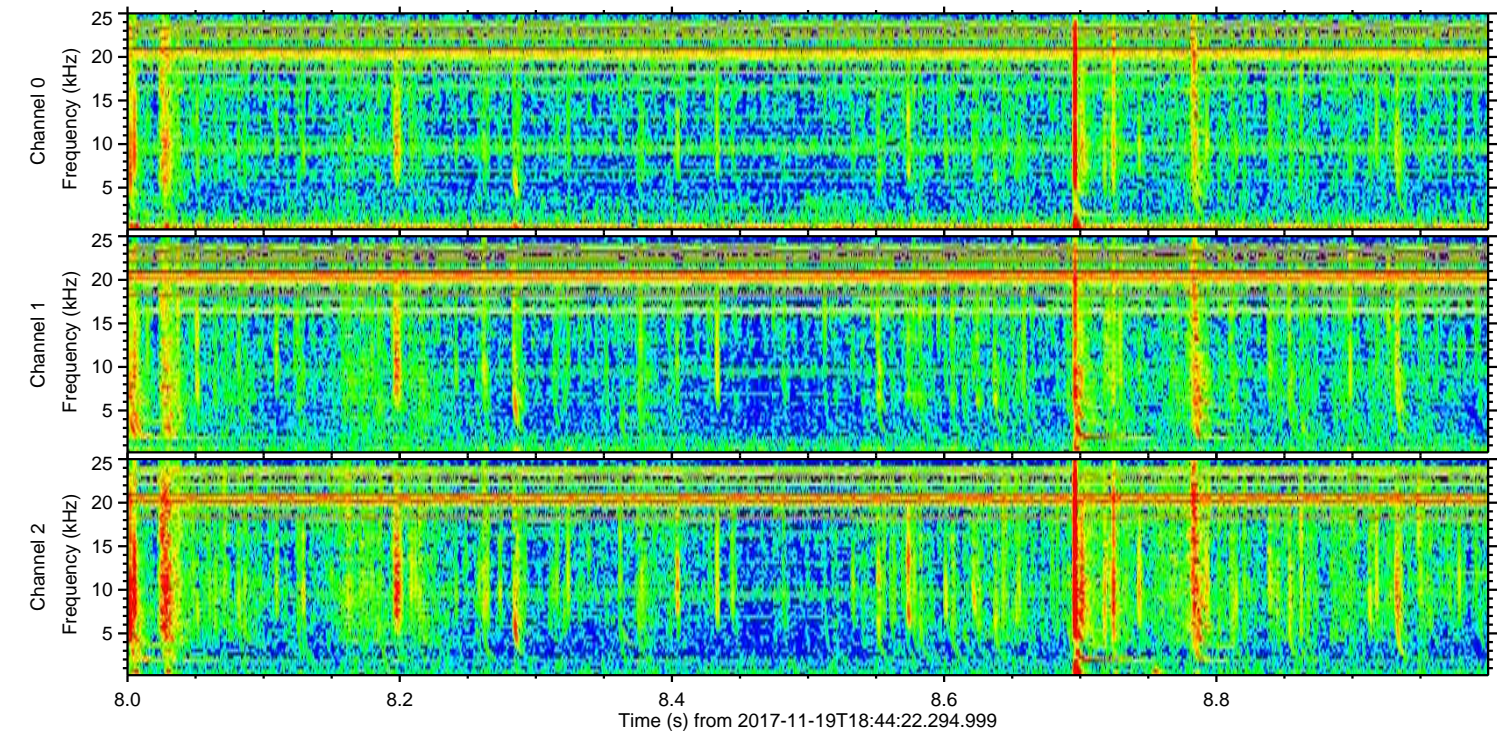
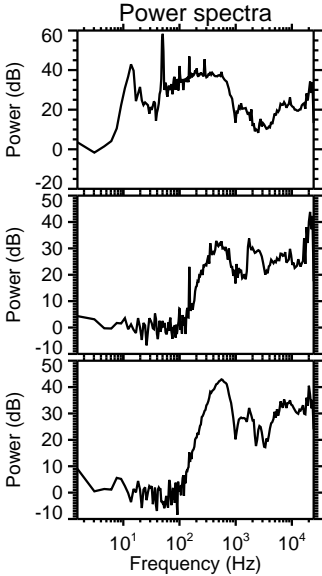
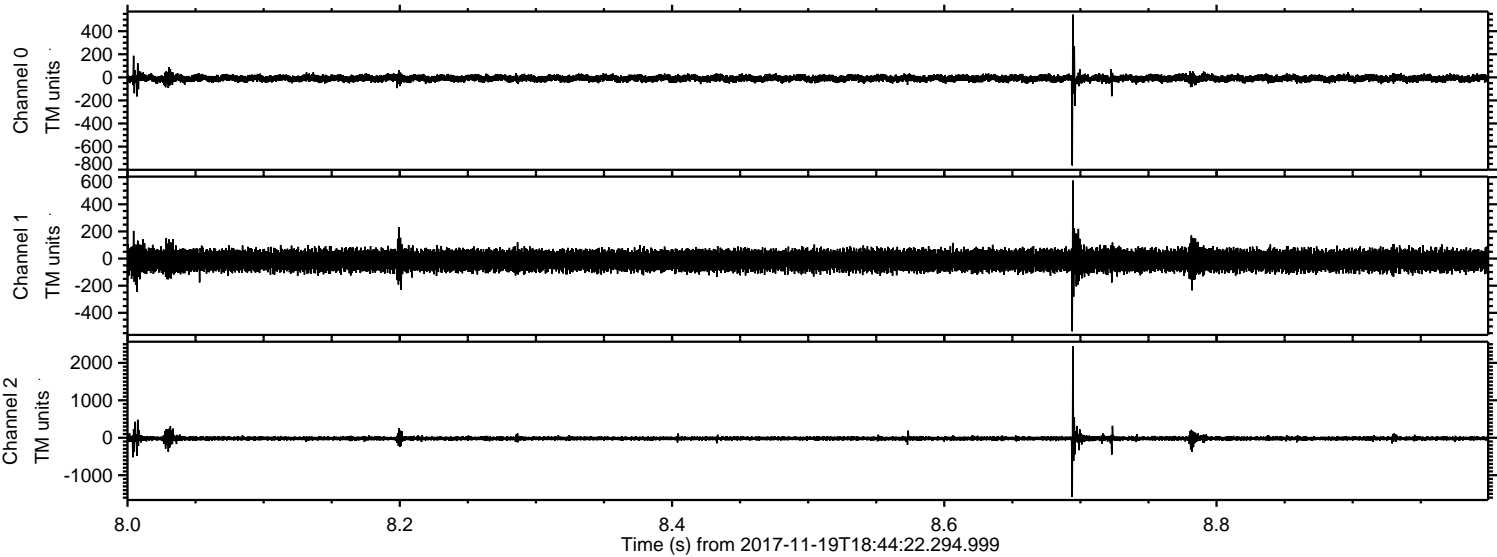

Processed Sun Nov 19 19:52:32 2017 by ELM ver.2012-10-06 from 001__elm20171119_184421__dat00.bin

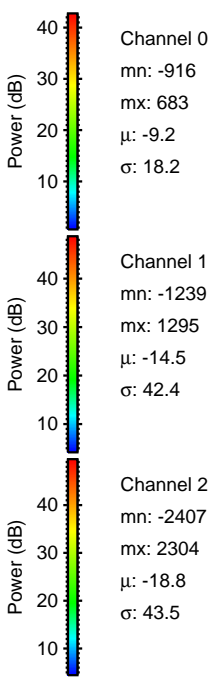
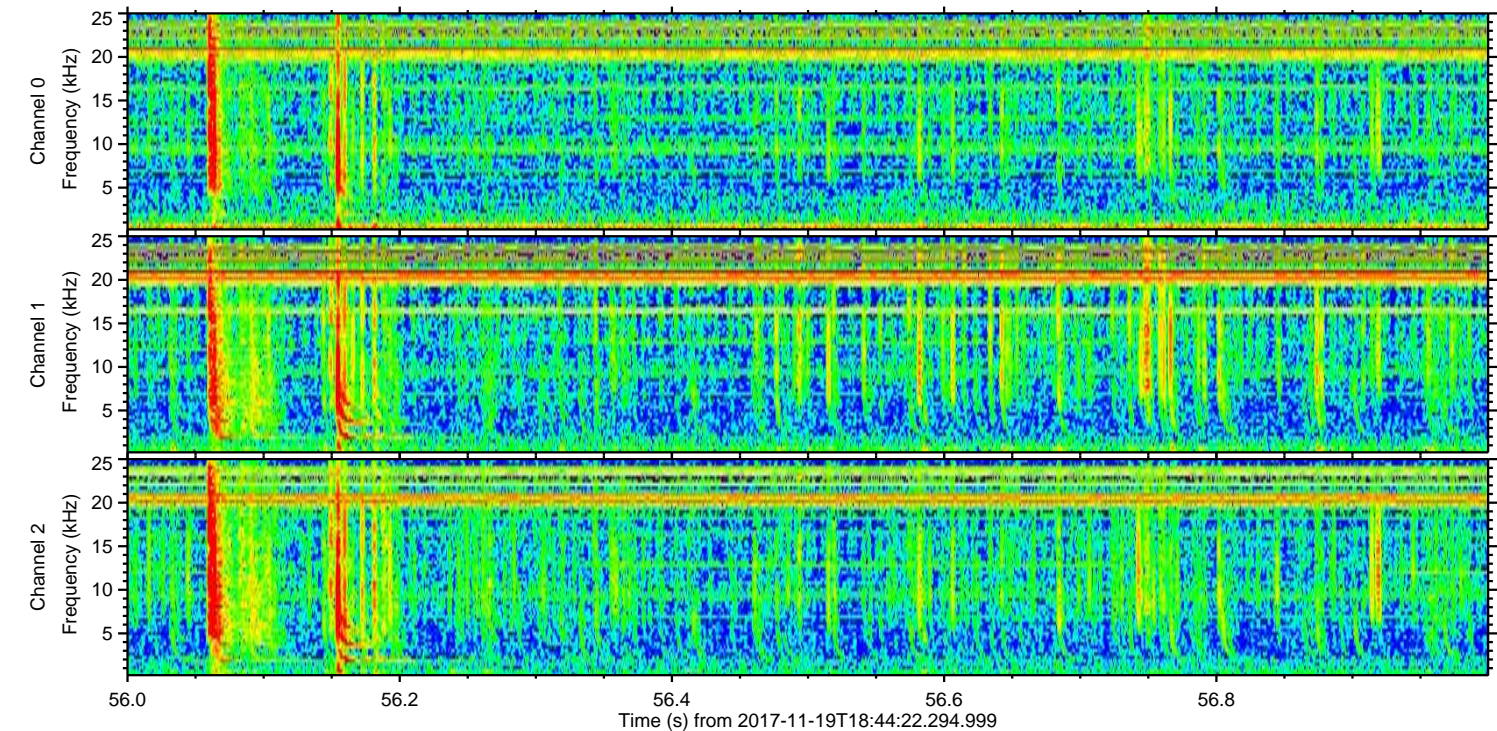
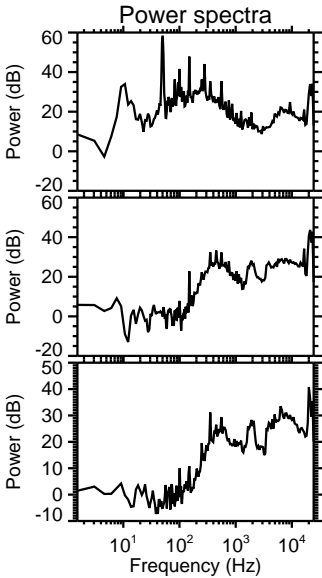
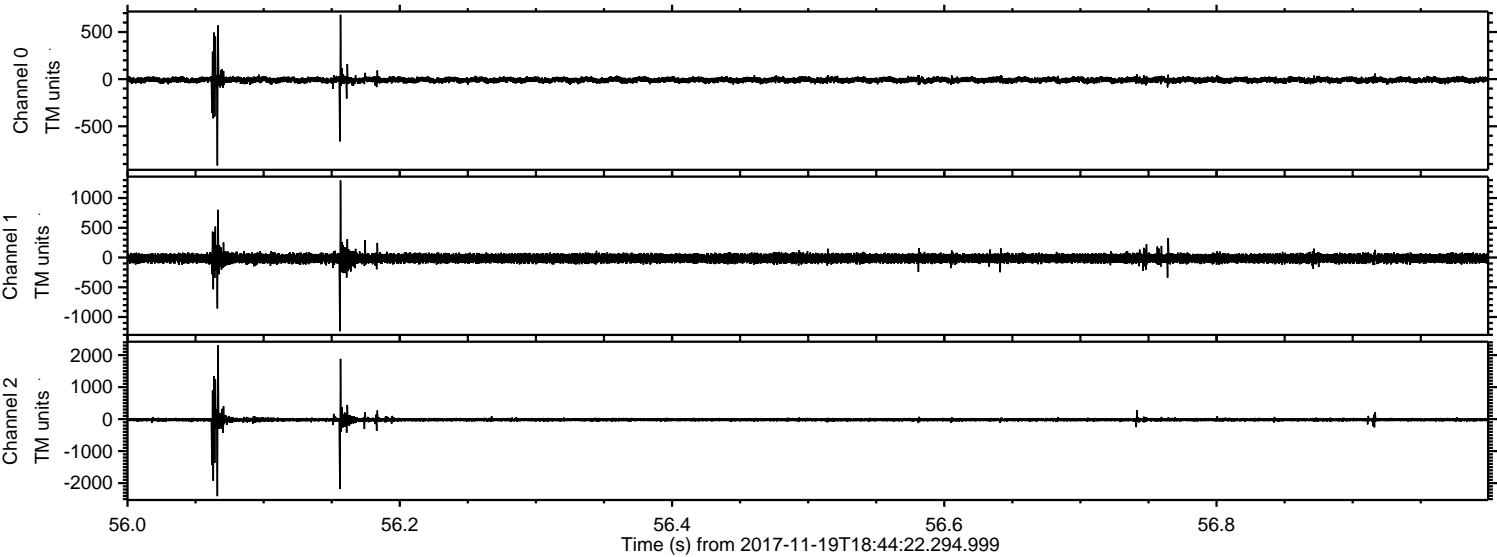

Processed Sun Nov 19 19:52:33 2017 by ELM ver.2012-10-06 from 001_elm20171119_184421__dat00.bin

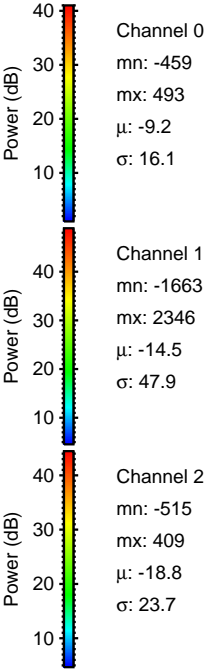
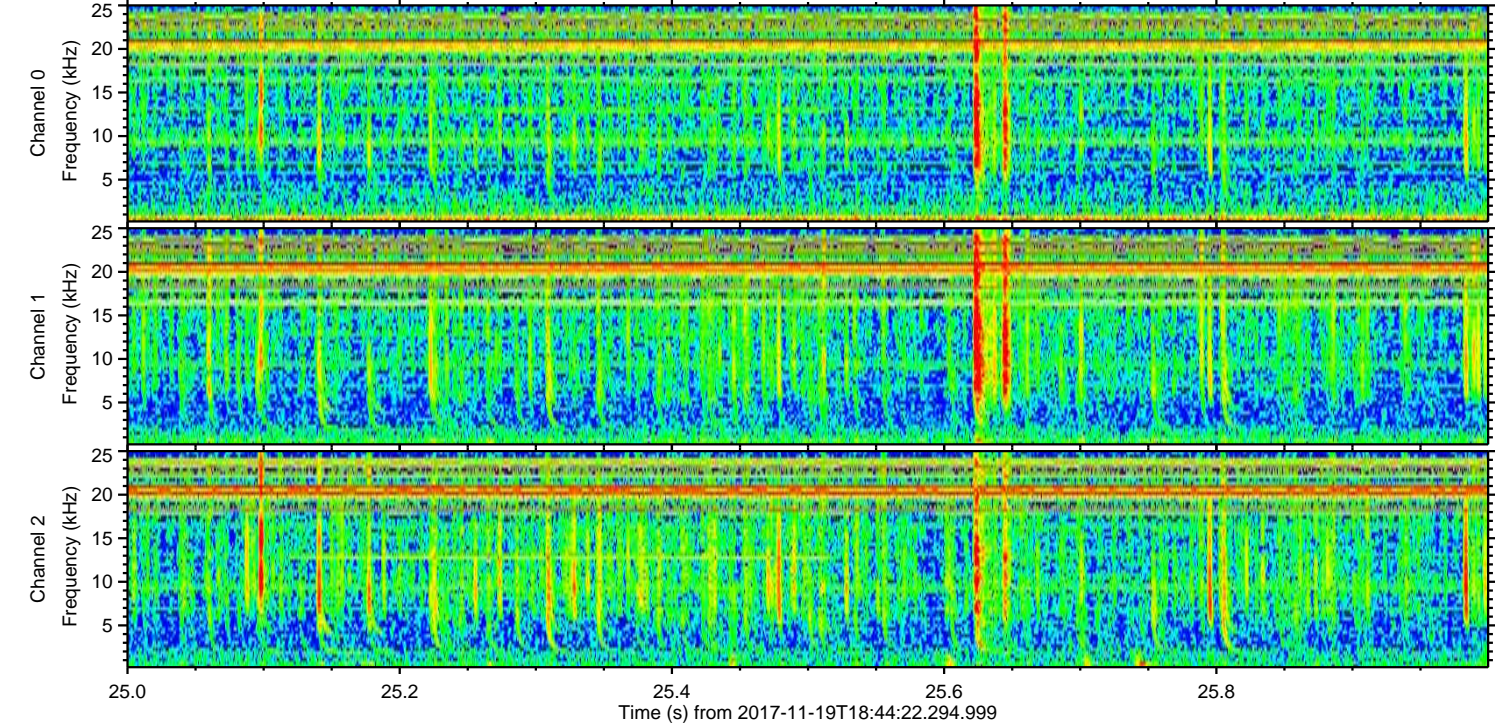
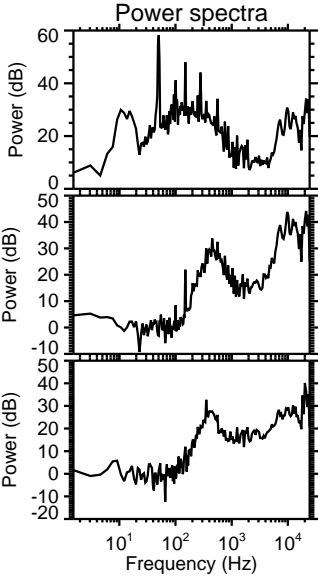
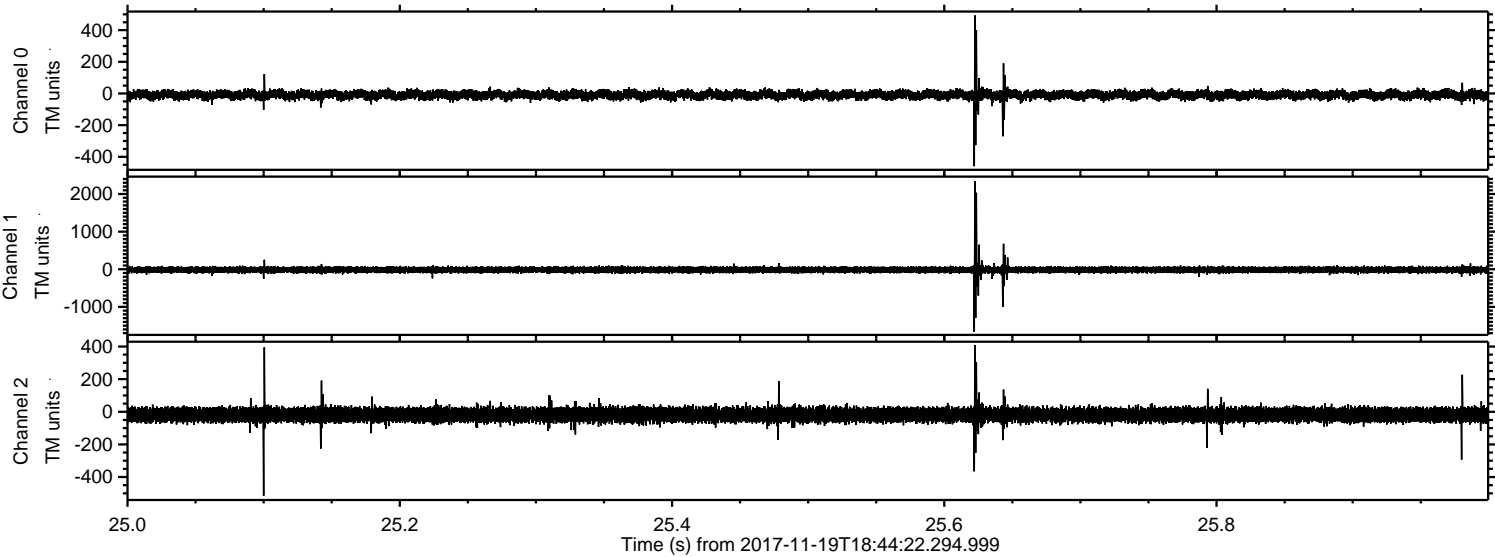

Channel 0
mn: -459
mx: 493
 μ : -9.2
 σ : 16.1

Channel 1
mn: -1663
mx: 2346
 μ : -14.5
 σ : 47.9

Channel 2
mn: -515
mx: 409
 μ : -18.8
 σ : 23.7

Processed Sun Nov 19 19:52:34 2017 by ELM ver.2012-10-06 from 001__elm20171119_184421__dat00.bin

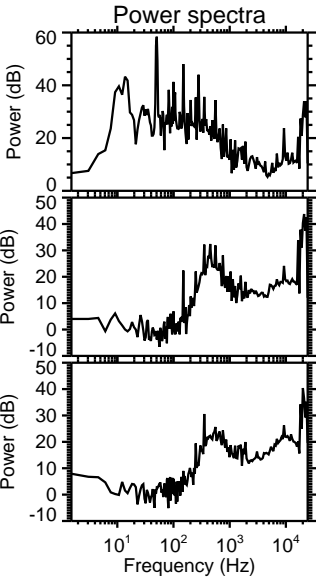
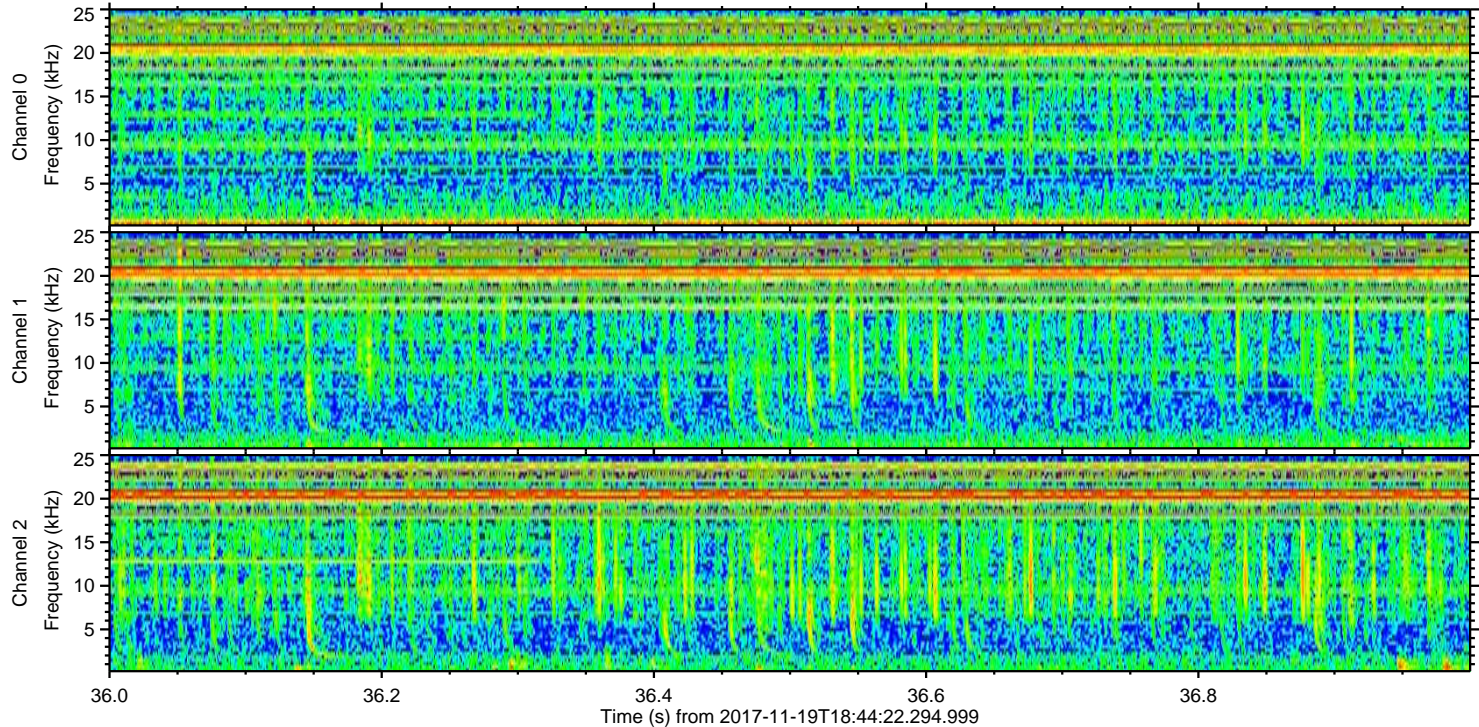
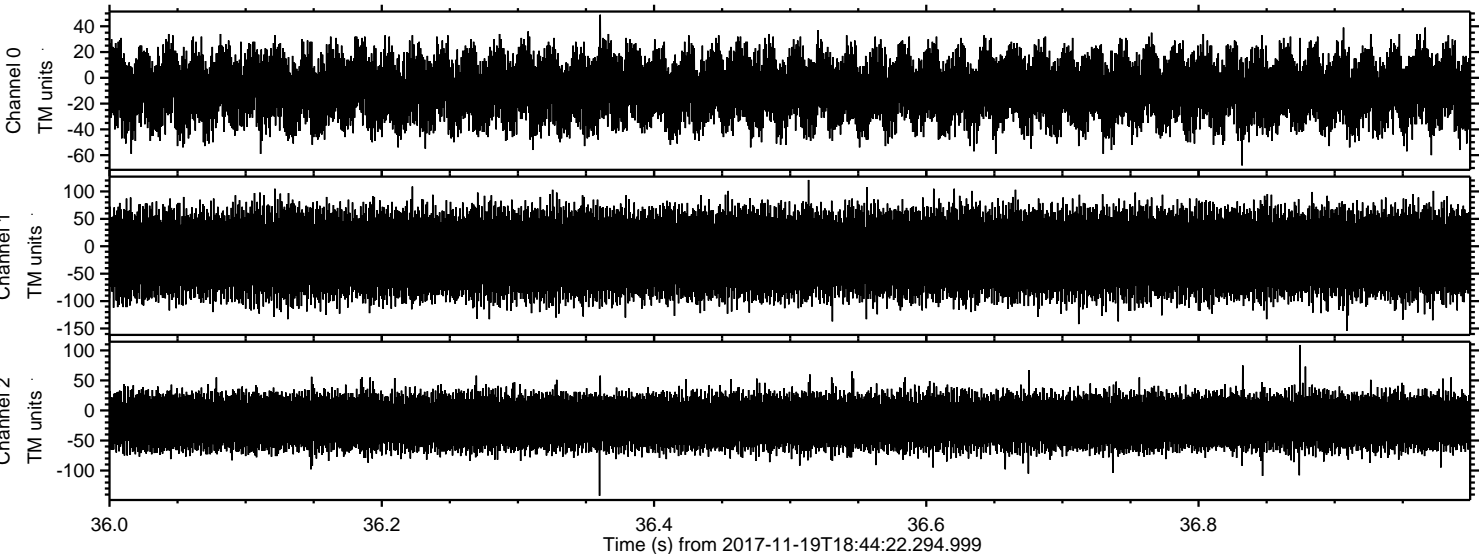

Channel 0
mn: -68
mx: 49
 μ : -9.2
 σ : 14.5

Channel 1
mn: -154
mx: 121
 μ : -14.5
 σ : 37.7

Channel 2
mn: -142
mx: 109
 μ : -18.8
 σ : 22.1