

ELMAVAN 3D WAVEFORMS (Measured data sampled at 50 kHz) 51000 packets of 144 samples from 2017-11-19T15:59:14.730.000.

Processed Sun Nov 19 17:07:09 2017 by ELM ver.2012-10-06 from 001__elm20171119_155913__dat00.bin

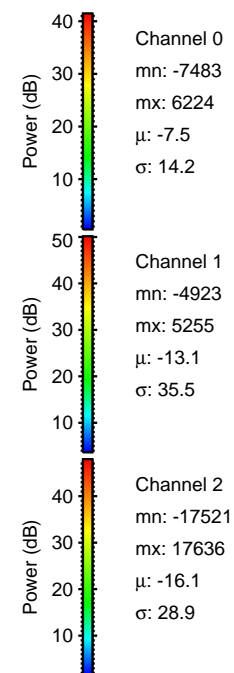
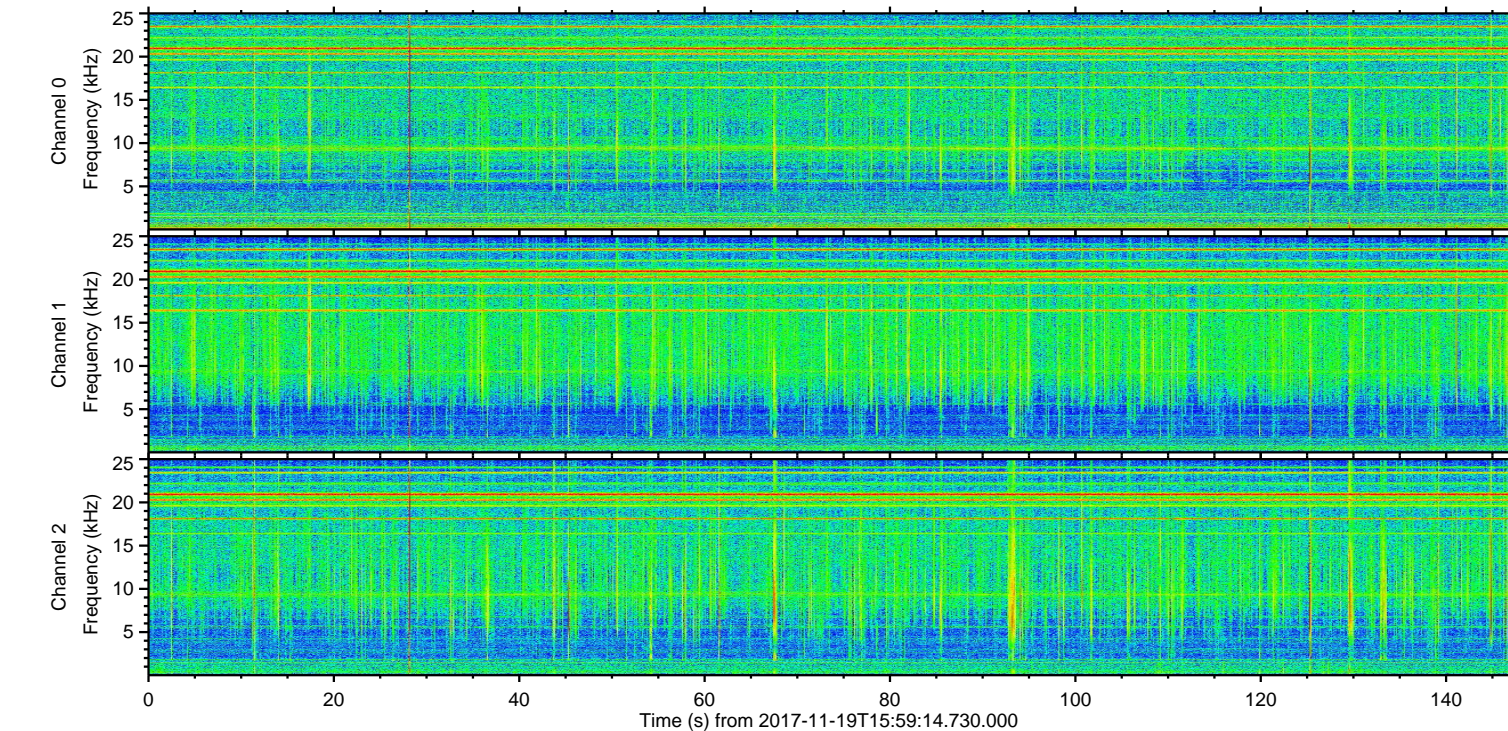
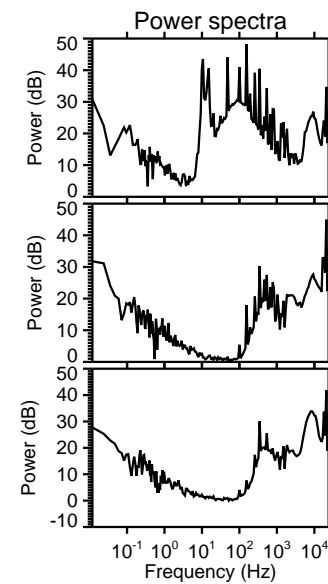
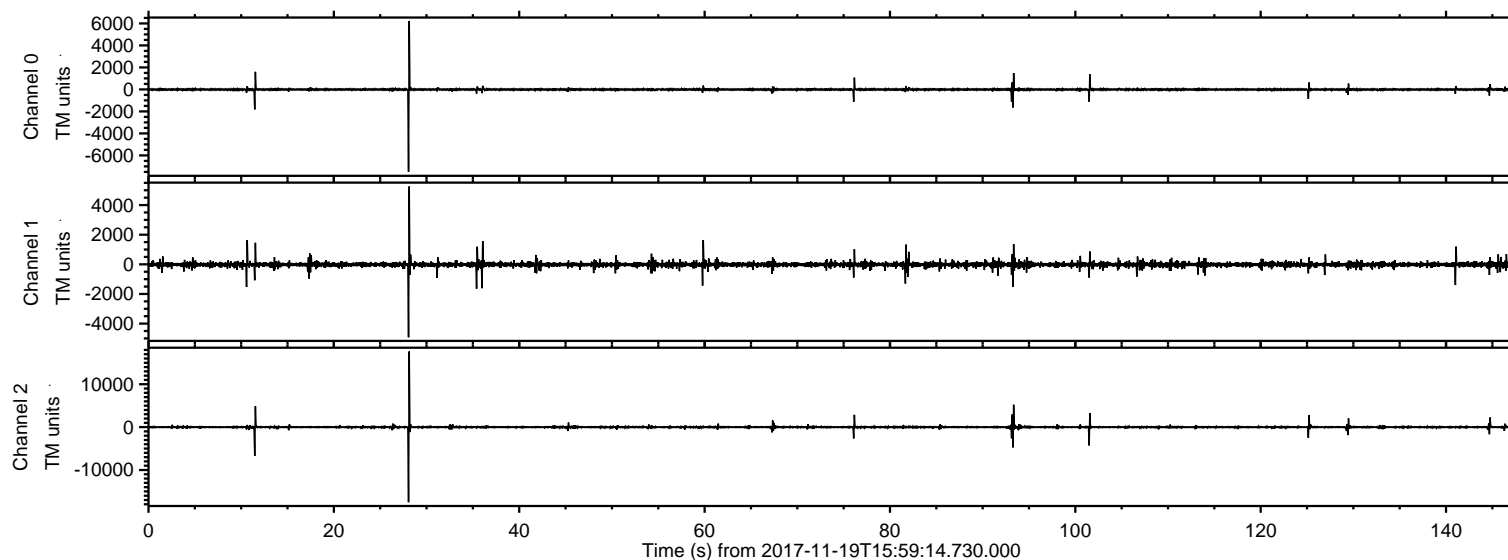

ELMAVAN 3D WAVEFORMS (Measured data sampled at 50 kHz) 51000 packets of 144 samples from 2017-11-19T15:59:14.730.000. Part 29/147

Processed Sun Nov 19 17:07:15 2017 by ELM ver.2012-10-06 from 001__elm20171119_155913__dat00.bin

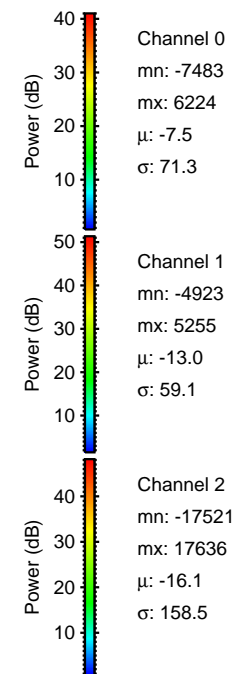
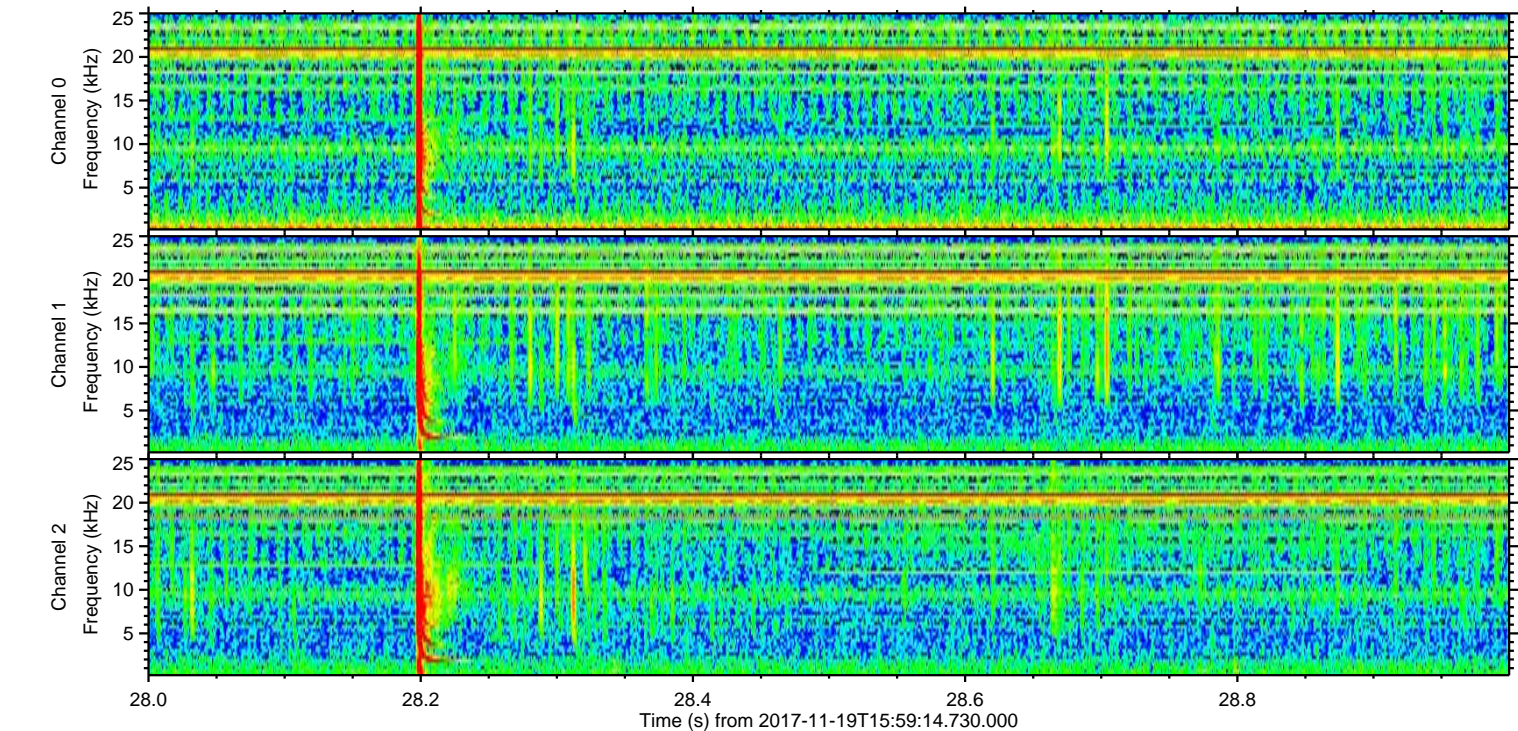
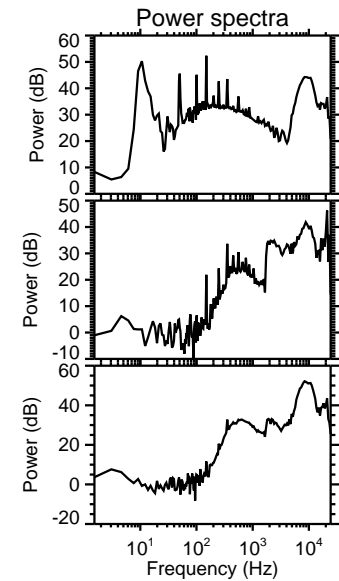
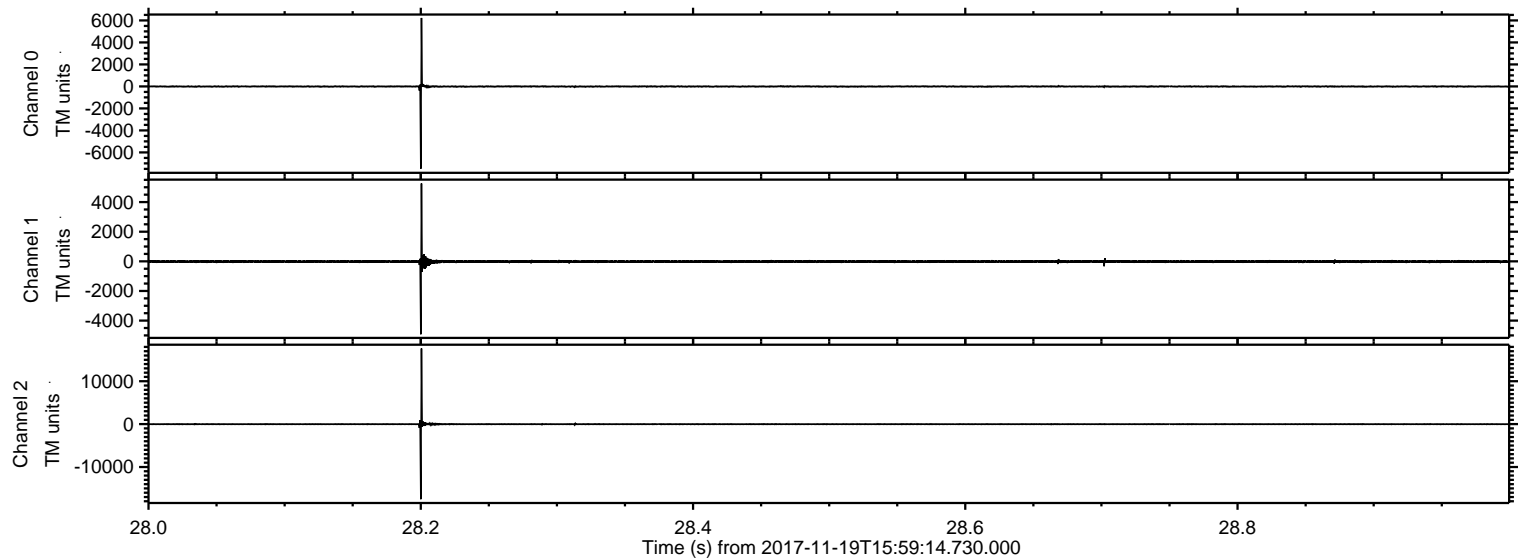

ELMAVAN 3D WAVEFORMS (Measured data sampled at 50 kHz) 51000 packets of 144 samples from 2017-11-19T15:59:14.730.000. Part 12/147

Processed Sun Nov 19 17:07:16 2017 by ELM ver.2012-10-06 from 001__elm20171119_155913__dat00.bin

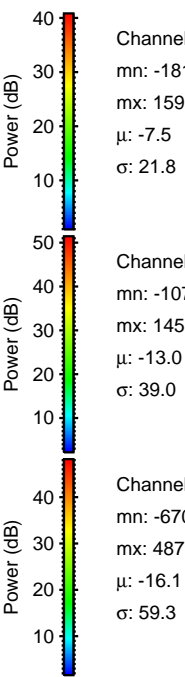
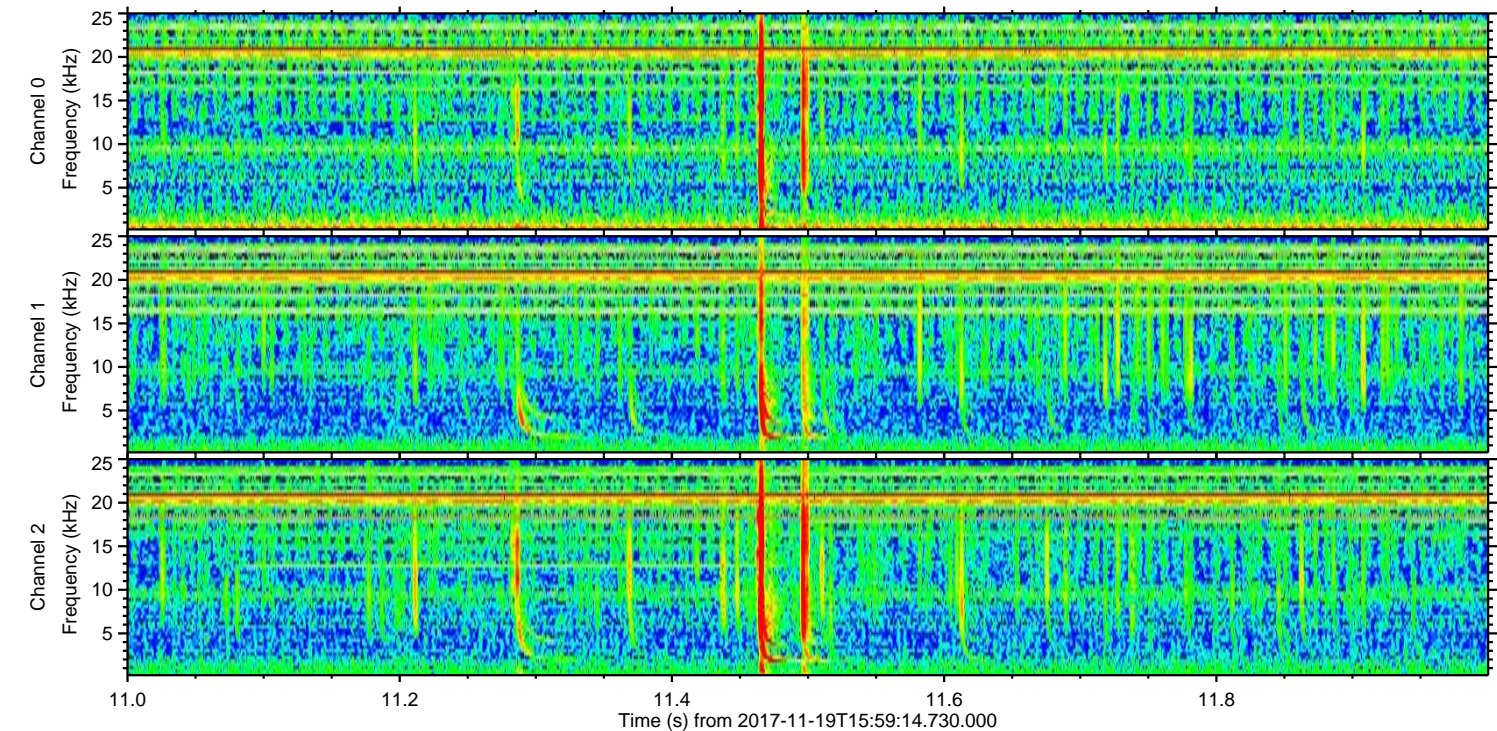
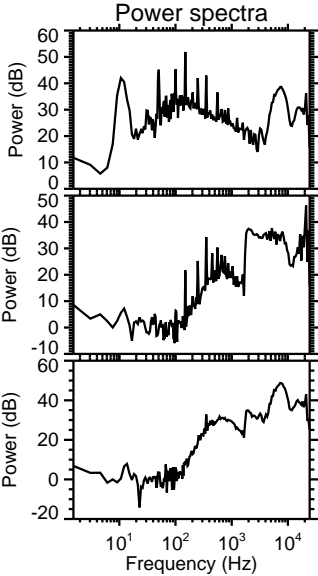
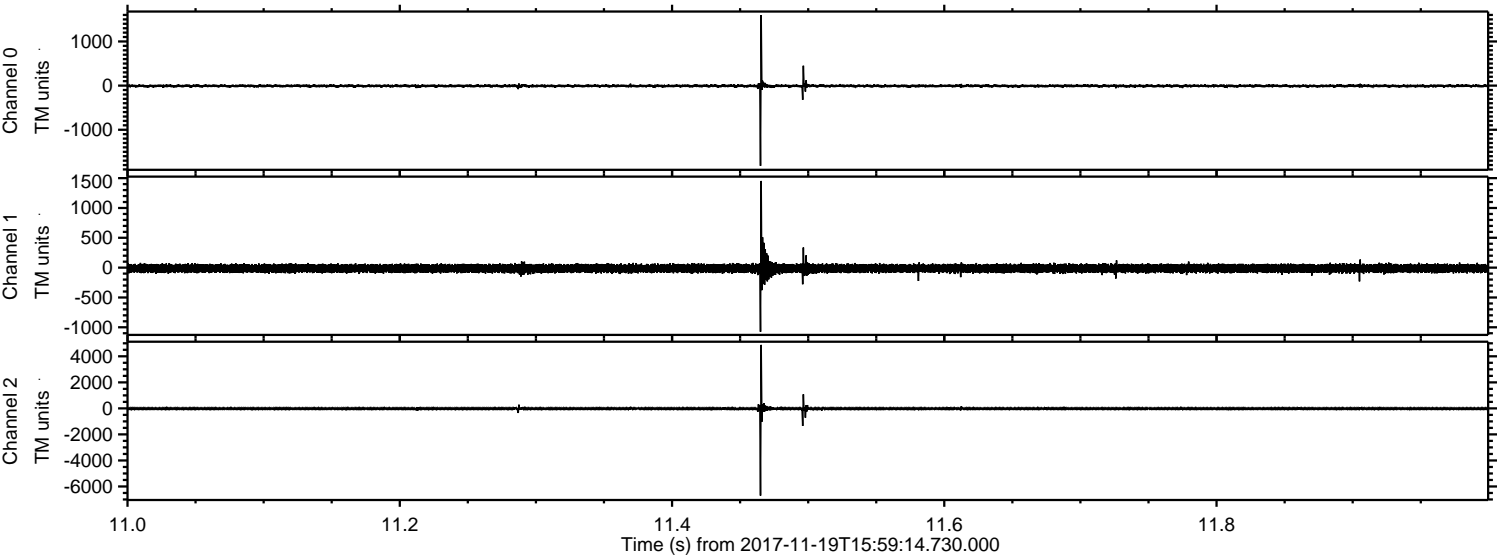

Processed Sun Nov 19 17:07:17 2017 by ELM ver.2012-10-06 from 001__elm20171119_155913__dat00.bin

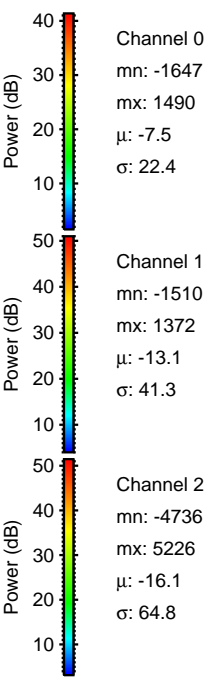
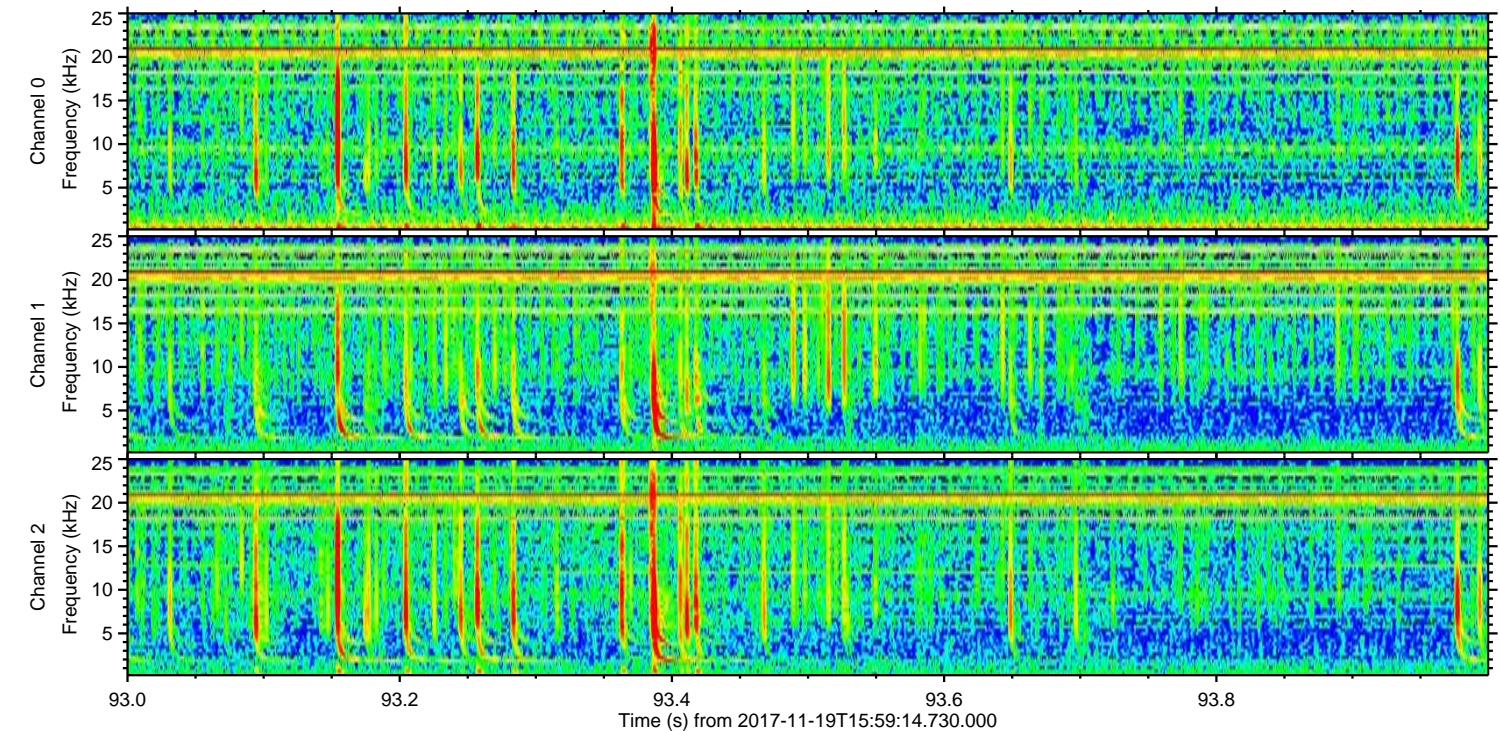
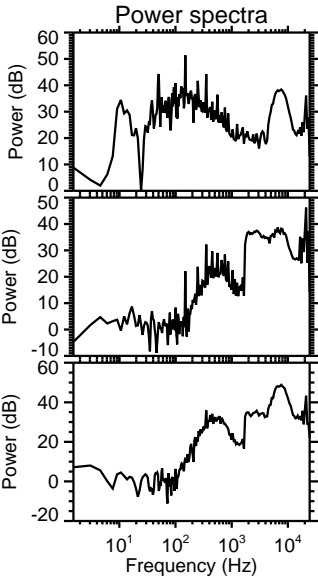
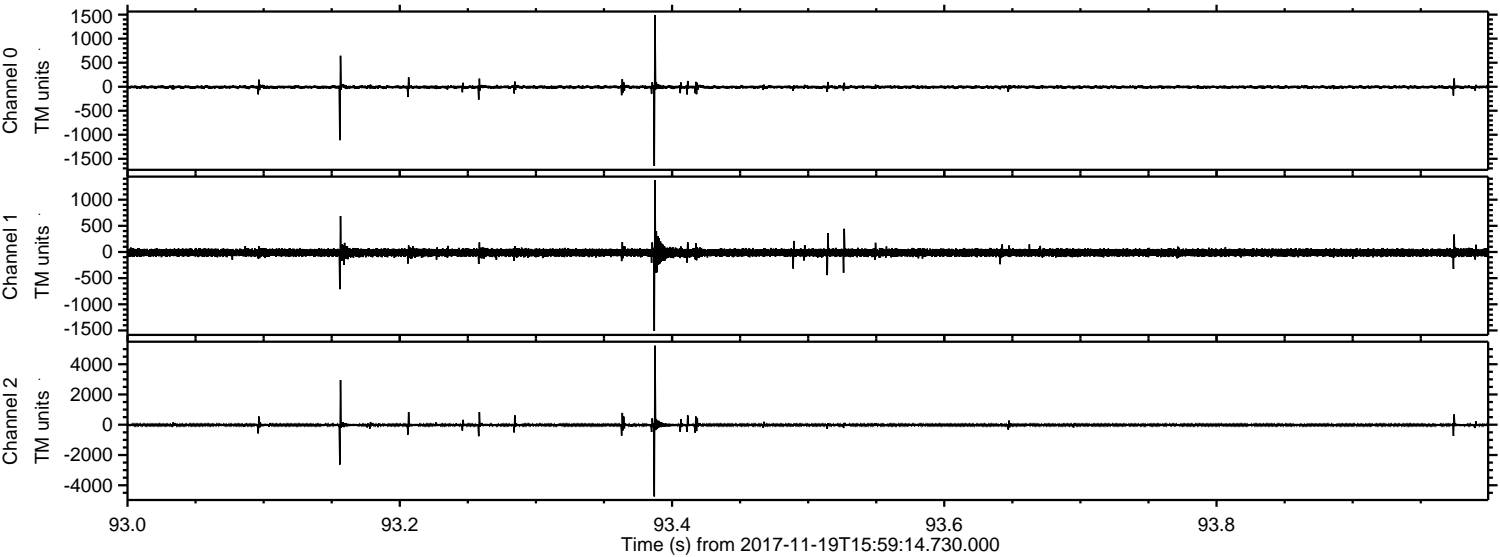

ELMAVAN 3D WAVEFORMS (Measured data sampled at 50 kHz) 51000 packets of 144 samples from 2017-11-19T15:59:14.730.000. Part 102/147

Processed Sun Nov 19 17:07:18 2017 by ELM ver.2012-10-06 from 001__elm20171119_155913__dat00.bin

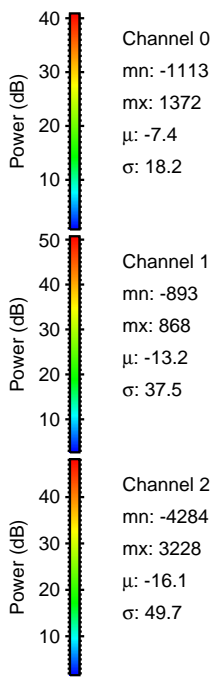
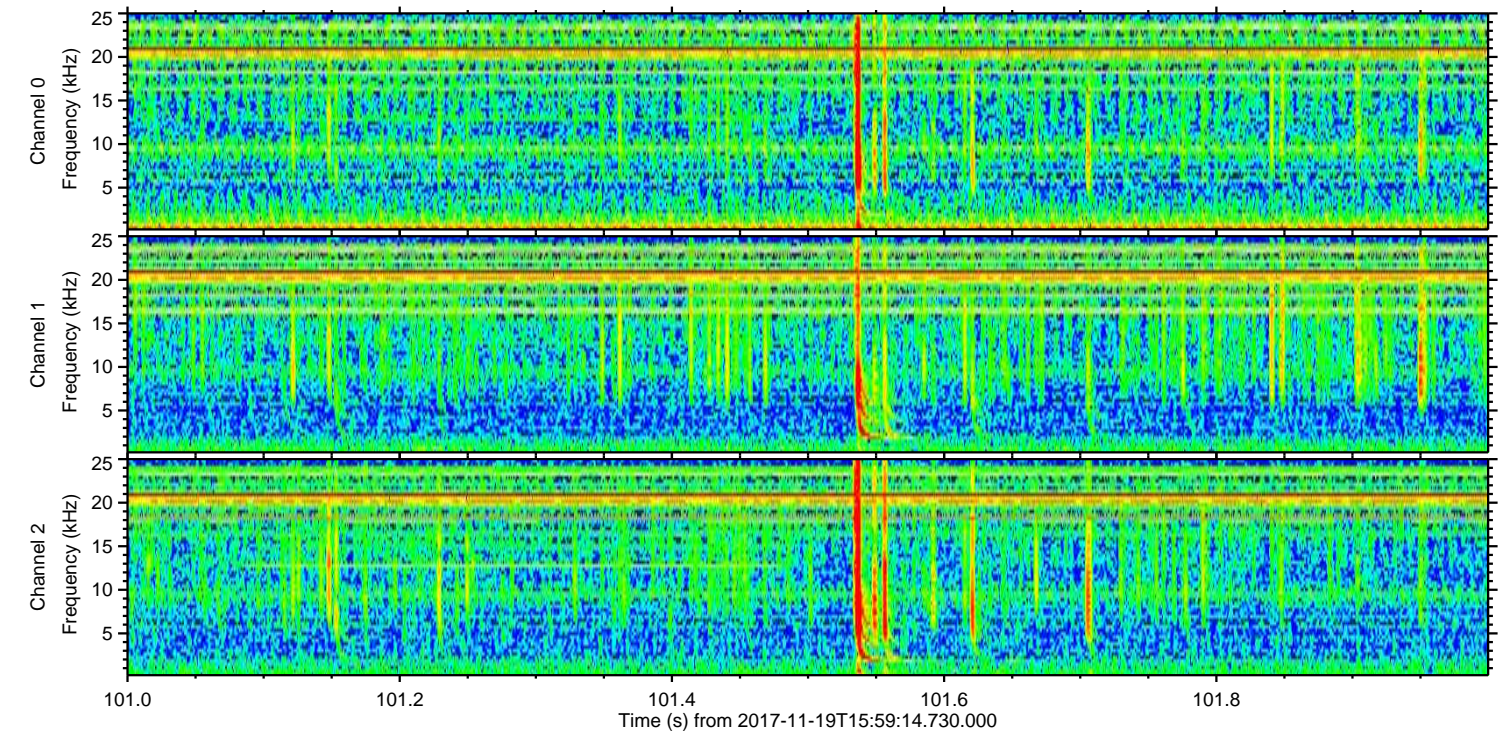
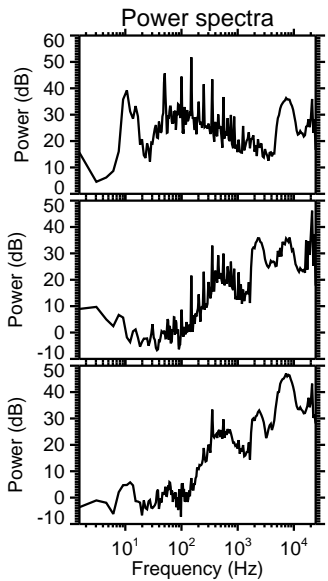
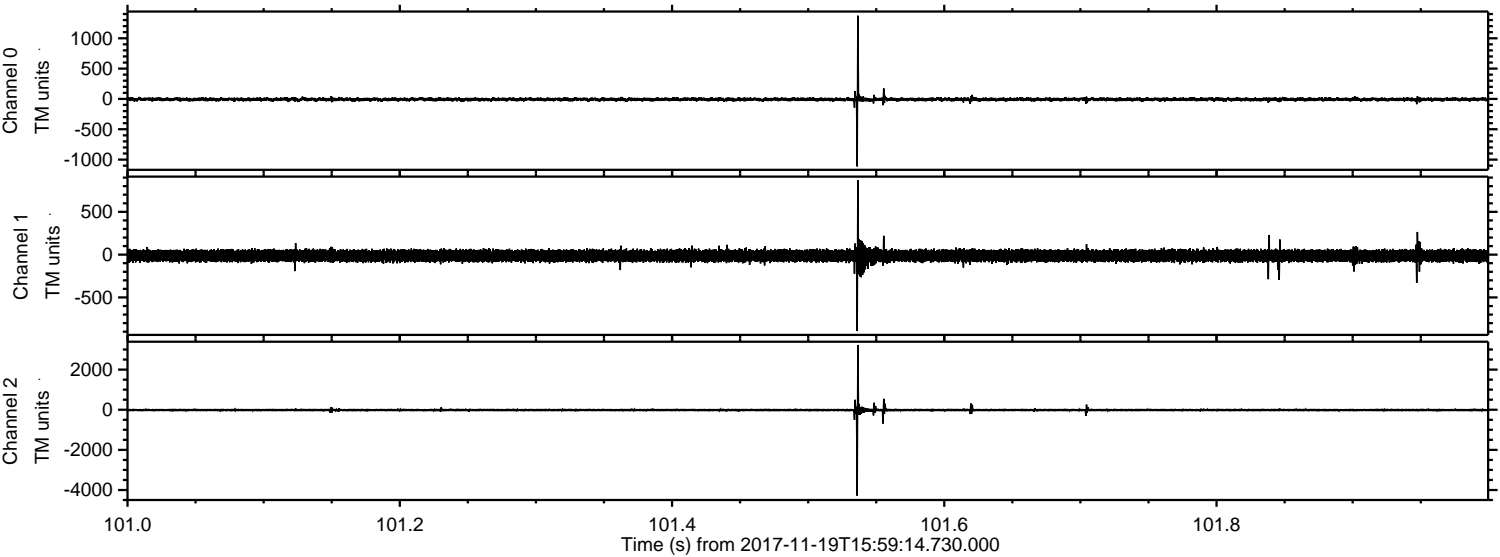

Channel 0
mn: -1113
mx: 1372
 μ : -7.4
 σ : 18.2

Channel 1
mn: -893
mx: 868
 μ : -13.2
 σ : 37.5

Channel 2
mn: -4284
mx: 3228
 μ : -16.1
 σ : 49.7

ELMAVAN 3D WAVEFORMS (Measured data sampled at 50 kHz) 51000 packets of 144 samples from 2017-11-19T15:59:14.730.000. Part 77/147

Processed Sun Nov 19 17:07:18 2017 by ELM ver.2012-10-06 from 001__elm20171119_155913__dat00.bin

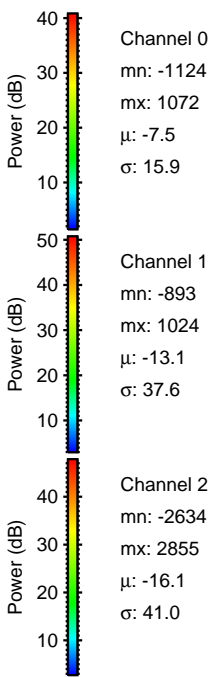
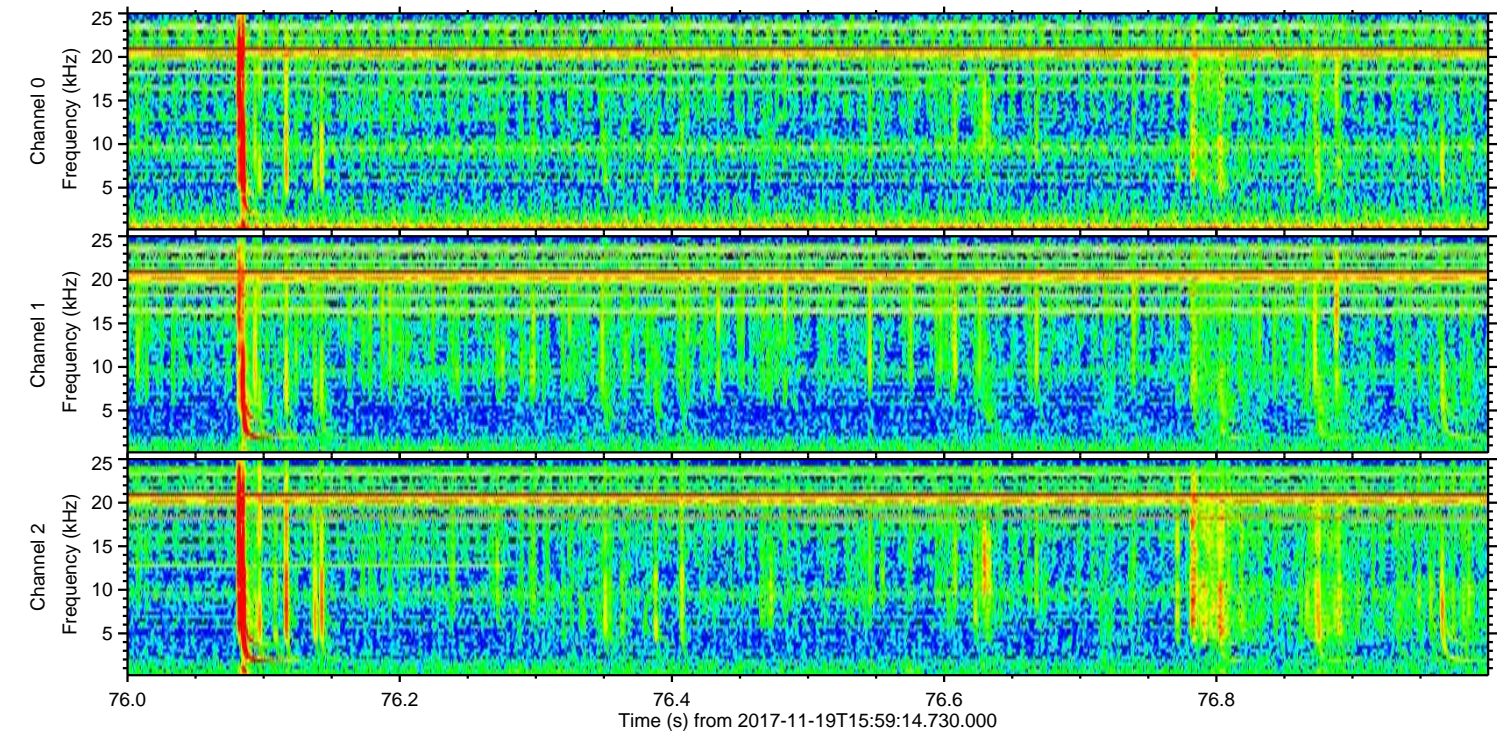
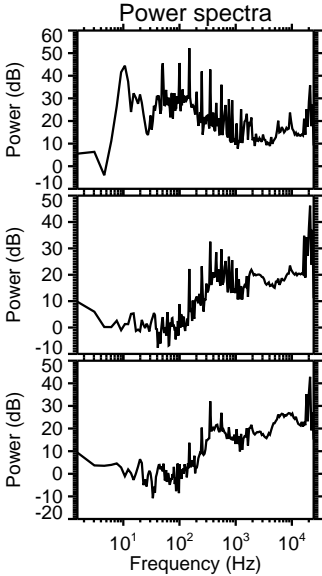
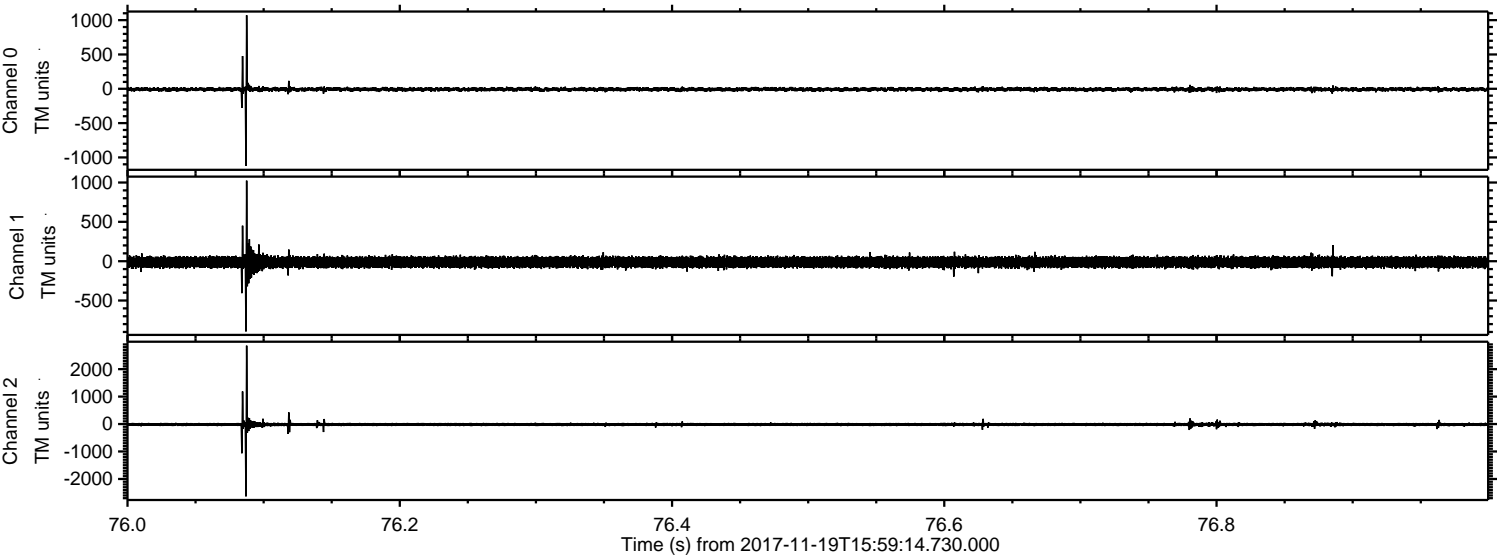

ELMAVAN 3D WAVEFORMS (Measured data sampled at 50 kHz) 51000 packets of 144 samples from 2017-11-19T15:59:14.730.000. Part 126/147

Processed Sun Nov 19 17:07:19 2017 by ELM ver.2012-10-06 from 001__elm20171119_155913__dat00.bin

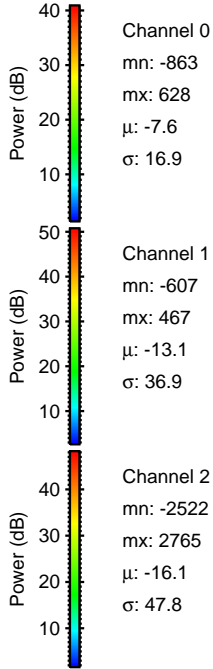
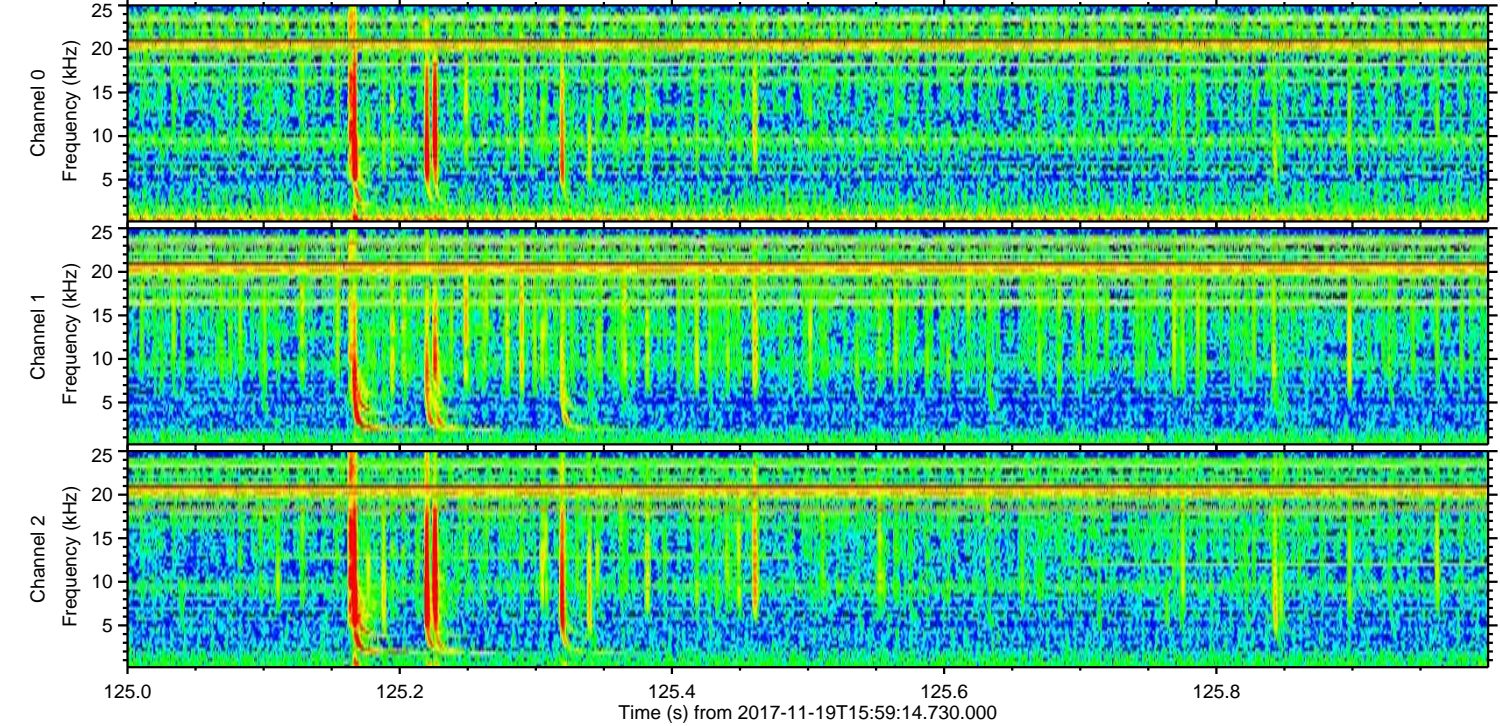
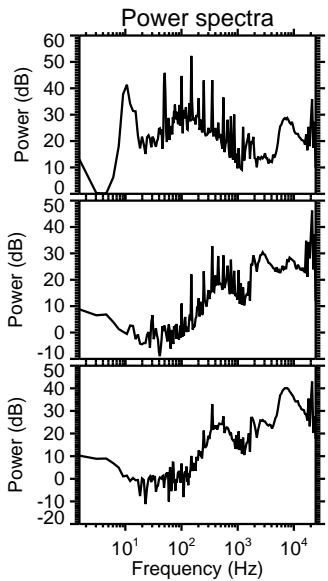
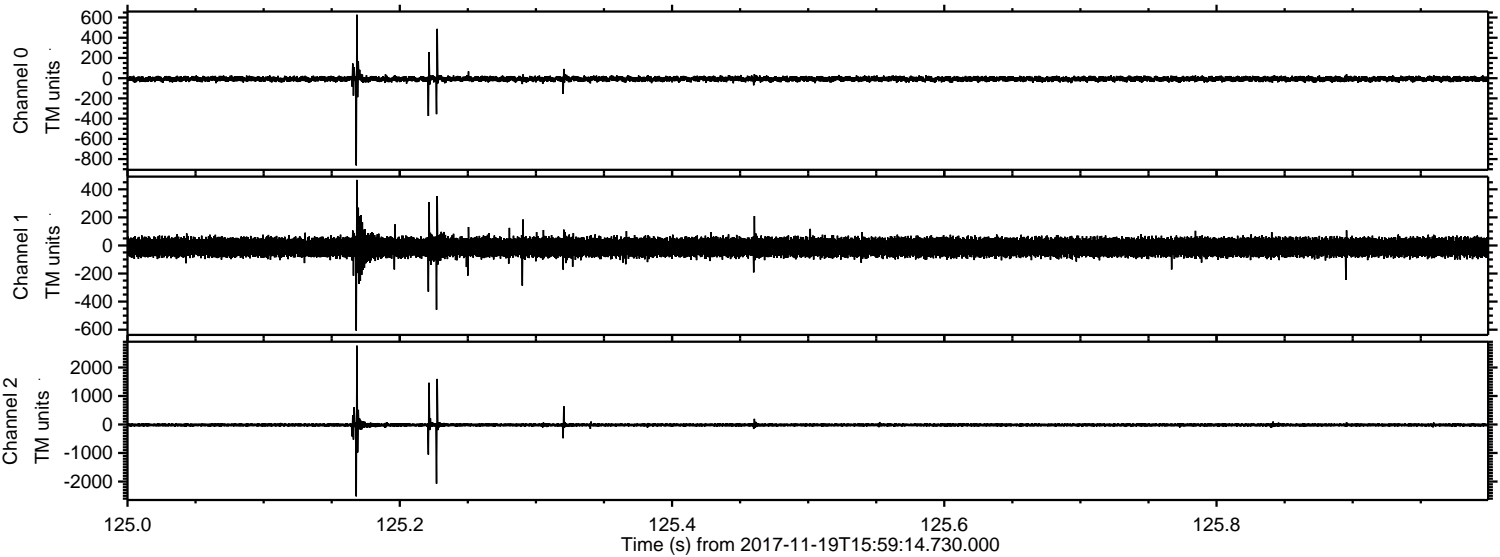

Channel 0
mn: -863
mx: 628
 μ : -7.6
 σ : 16.9

Channel 1
mn: -607
mx: 467
 μ : -13.1
 σ : 36.9

Channel 2
mn: -2522
mx: 2765
 μ : -16.1
 σ : 47.8

ELMAVAN 3D WAVEFORMS (Measured data sampled at 50 kHz) 51000 packets of 144 samples from 2017-11-19T15:59:14.730.000. Part 145/147

Processed Sun Nov 19 17:07:20 2017 by ELM ver.2012-10-06 from 001__elm20171119_155913__dat00.bin

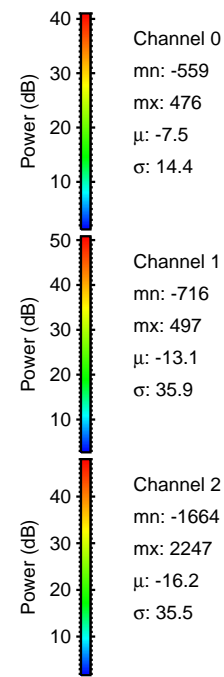
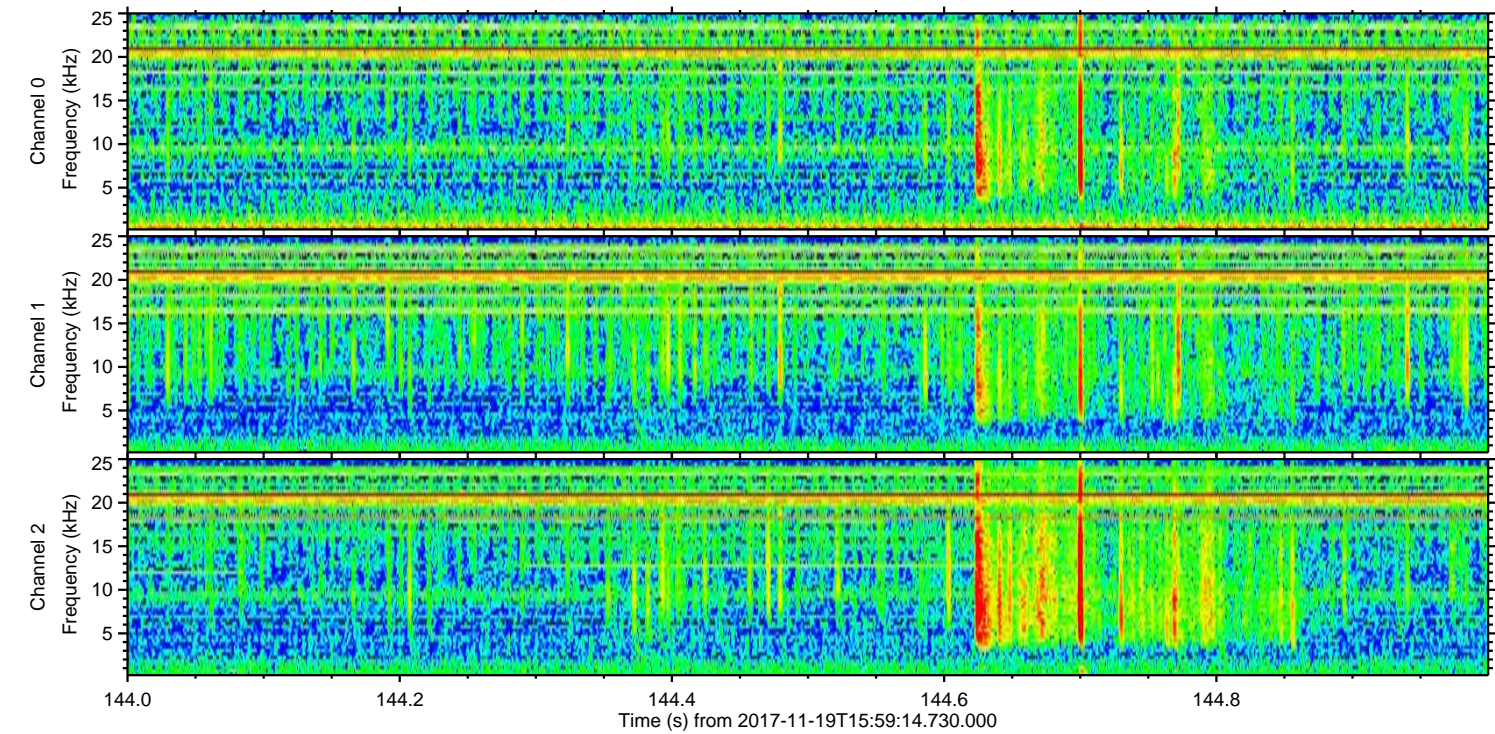
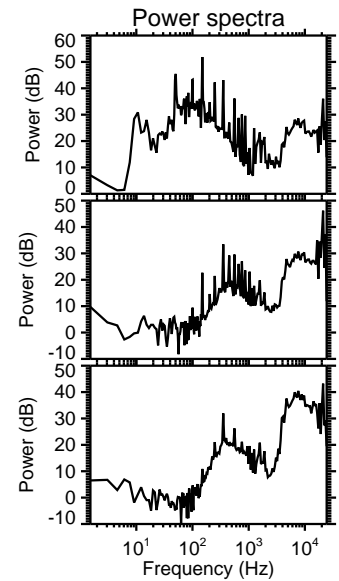
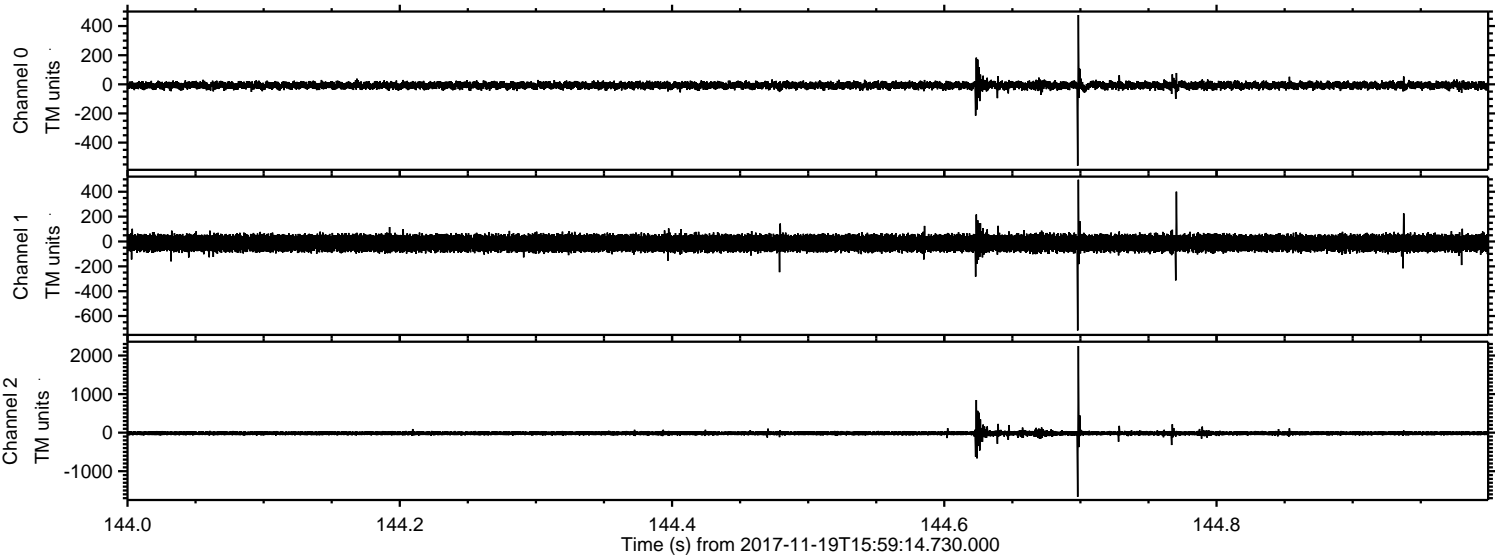

Channel 0
mn: -559
mx: 476
 μ : -7.5
 σ : 14.4

Channel 1
mn: -716
mx: 497
 μ : -13.1
 σ : 35.9

Channel 2
mn: -1664
mx: 2247
 μ : -16.2
 σ : 35.5

ELMAVAN 3D WAVEFORMS (Measured data sampled at 50 kHz) 51000 packets of 144 samples from 2017-11-19T15:59:14.730.000. Part 130/147

Processed Sun Nov 19 17:07:21 2017 by ELM ver.2012-10-06 from 001__elm20171119_155913__dat00.bin

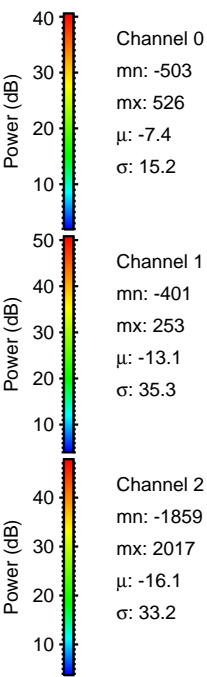
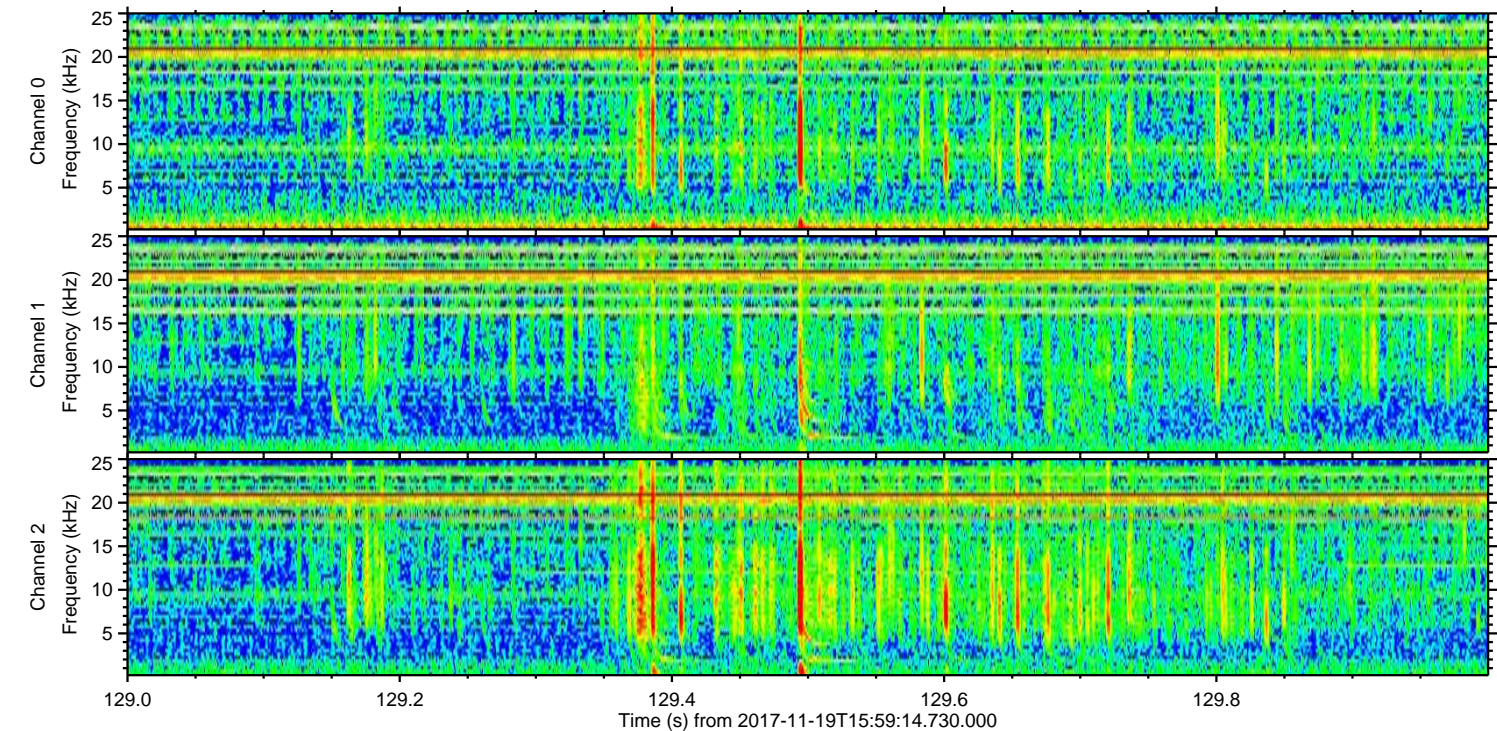
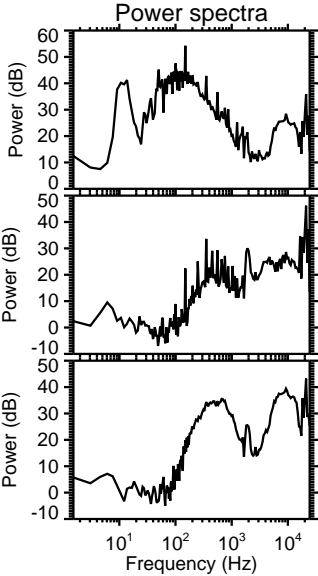
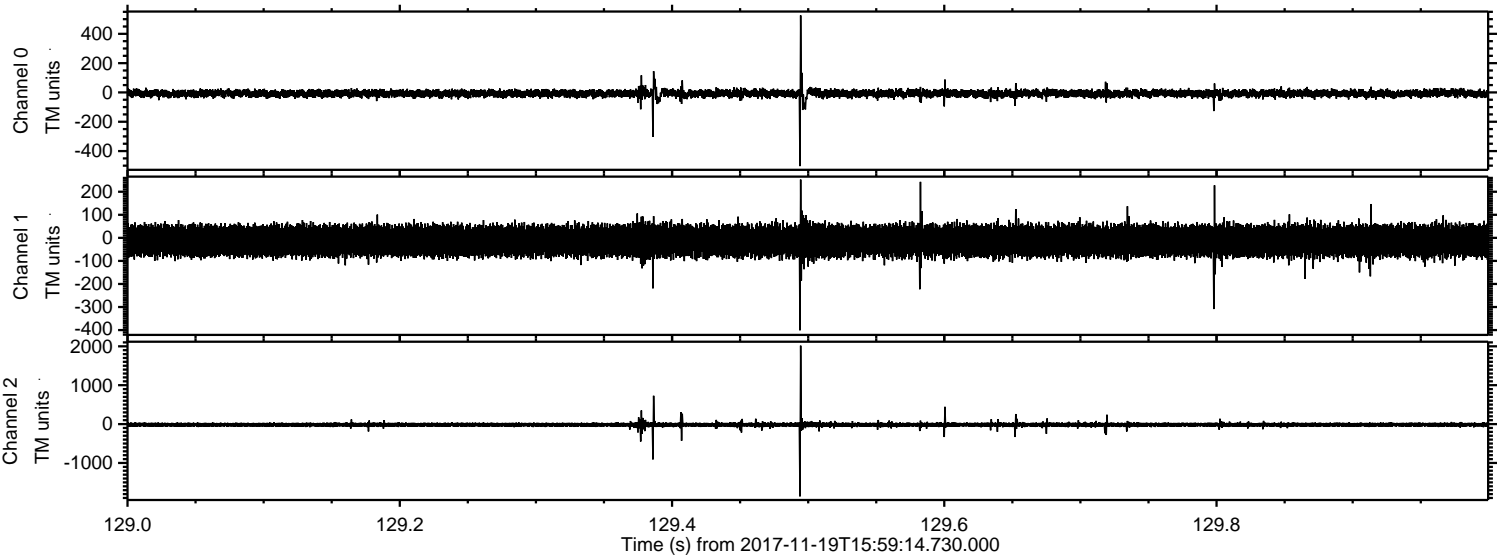

Channel 0
mn: -503
mx: 526
 μ : -7.4
 σ : 15.2

Channel 1
mn: -401
mx: 253
 μ : -13.1
 σ : 35.3

Channel 2
mn: -1859
mx: 2017
 μ : -16.1
 σ : 33.2

Processed Sun Nov 19 17:07:21 2017 by ELM ver.2012-10-06 from 001__elm20171119_155913__dat00.bin

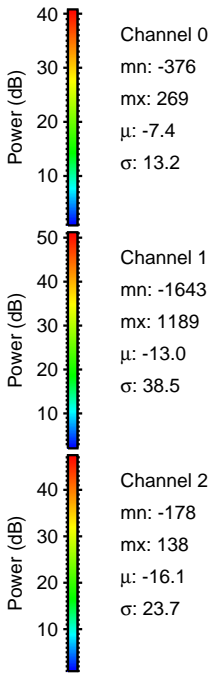
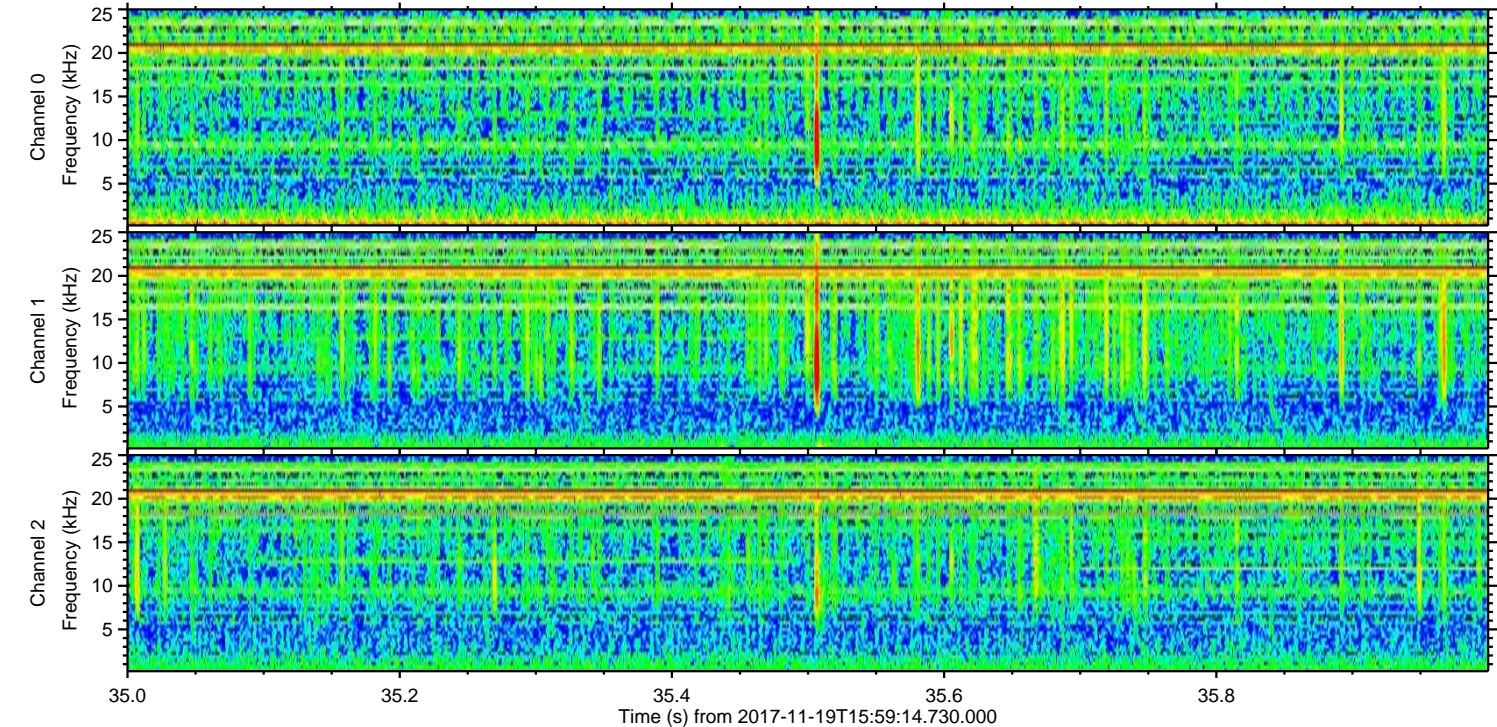
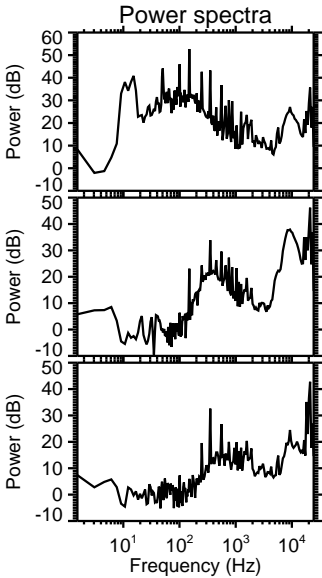
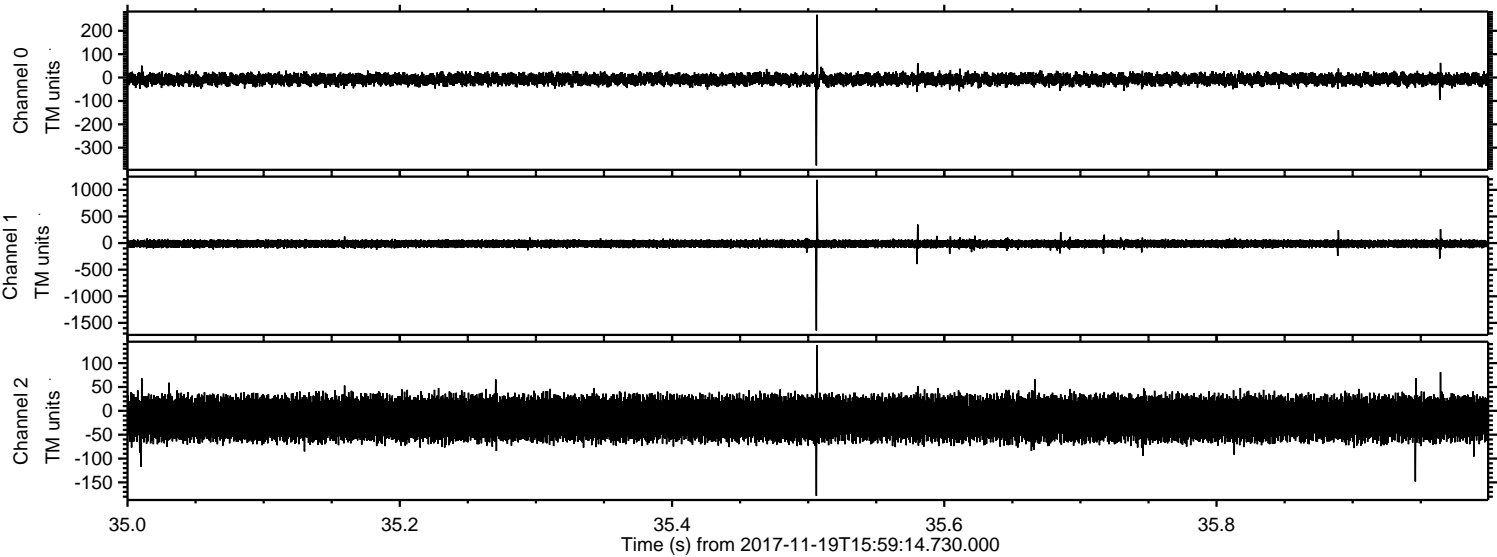

Processed Sun Nov 19 17:07:22 2017 by ELM ver.2012-10-06 from 001__elm20171119_155913__dat00.bin

