

ELMAVAN 3D WAVEFORMS (Measured data sampled at 50 kHz) 51000 packets of 144 samples from 2017-11-19T15:49:14.300.000.

Processed Sun Nov 19 16:57:31 2017 by ELM ver.2012-10-06 from 001__elm20171119_154913__dat00.bin

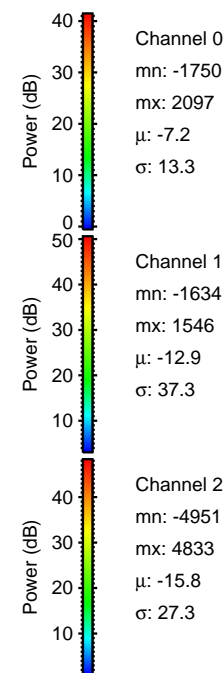
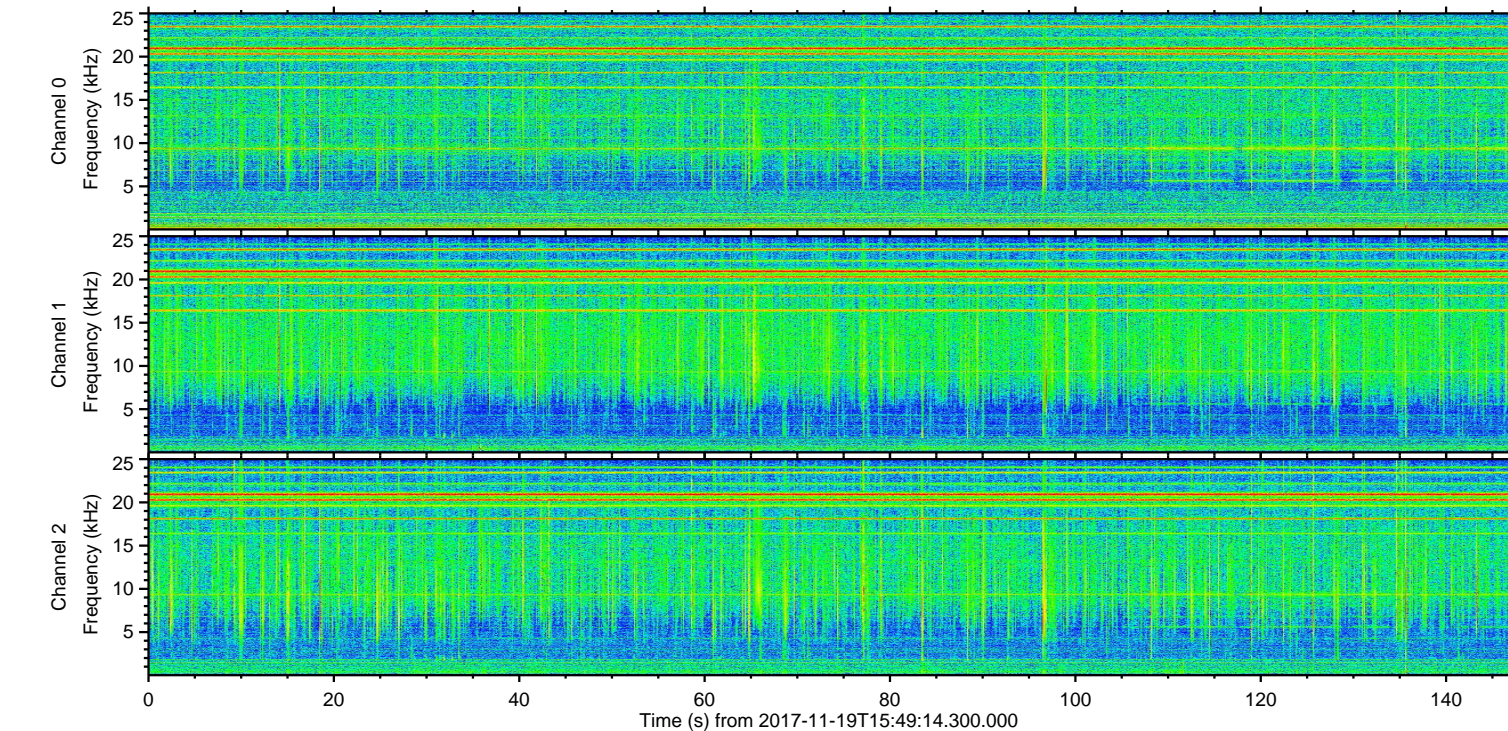
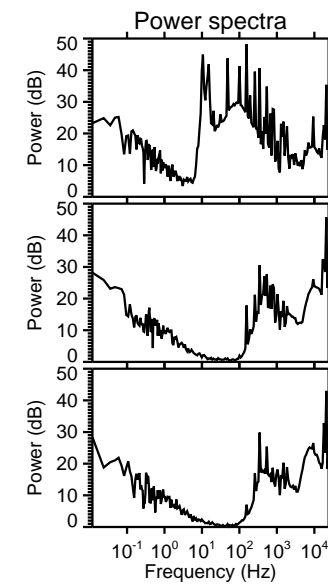
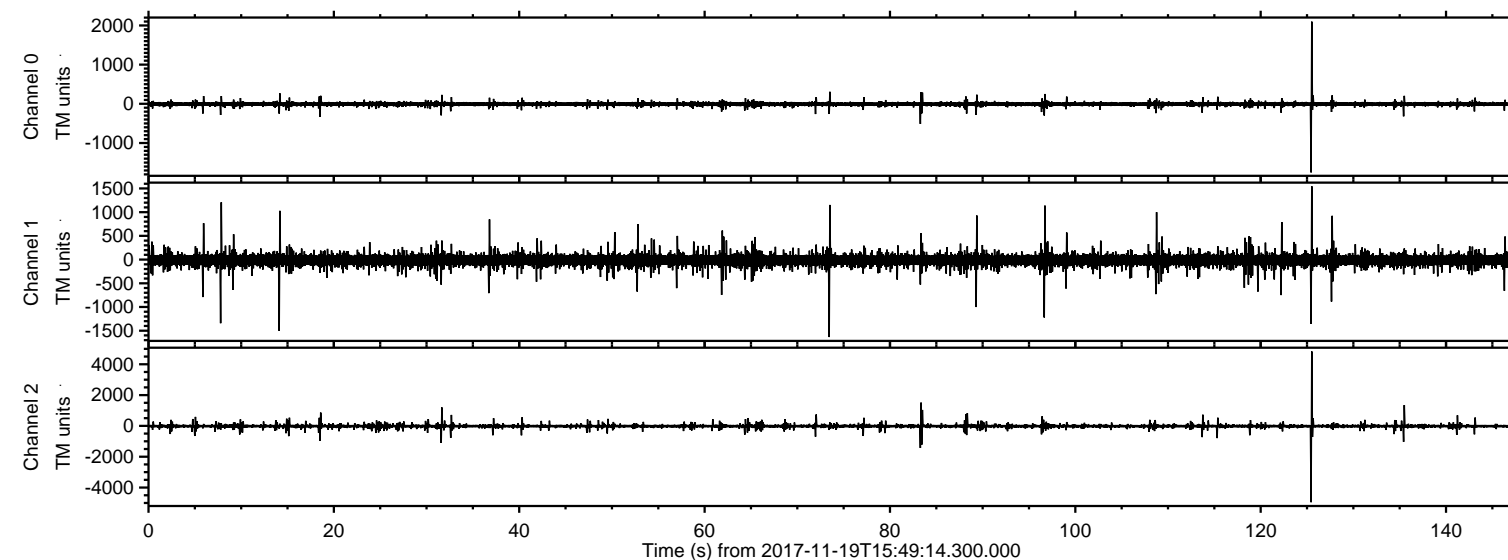

ELMAVAN 3D WAVEFORMS (Measured data sampled at 50 kHz) 51000 packets of 144 samples from 2017-11-19T15:49:14.300.000. Part 126/147

Processed Sun Nov 19 16:57:37 2017 by ELM ver.2012-10-06 from 001__elm20171119_154913__dat00.bin

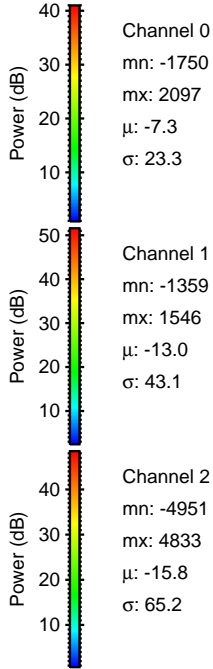
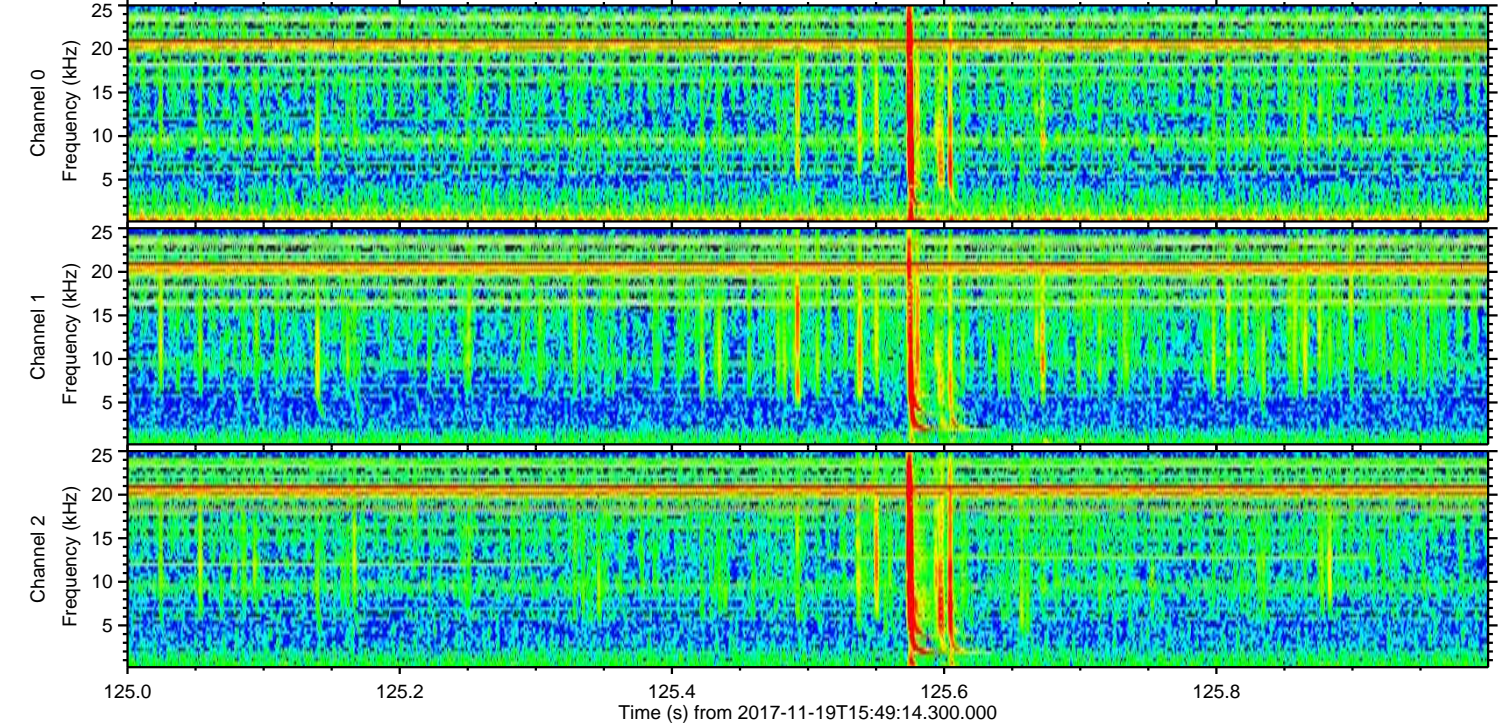
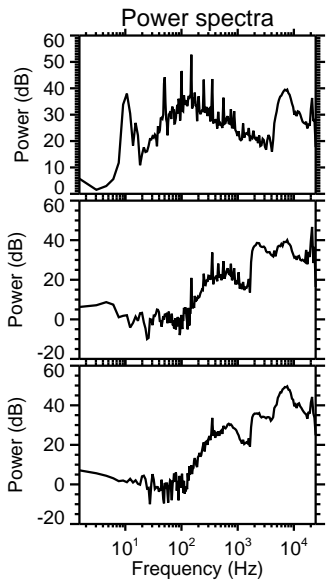
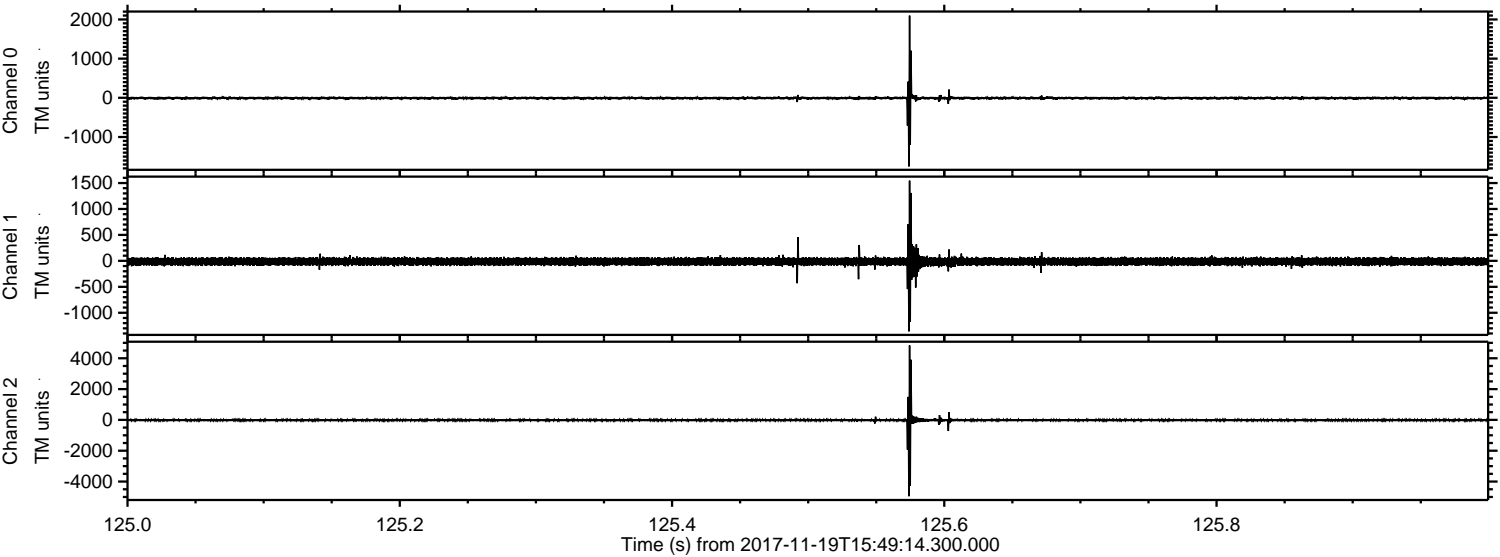

Processed Sun Nov 19 16:57:38 2017 by ELM ver.2012-10-06 from 001__elm20171119_154913__dat00.bin

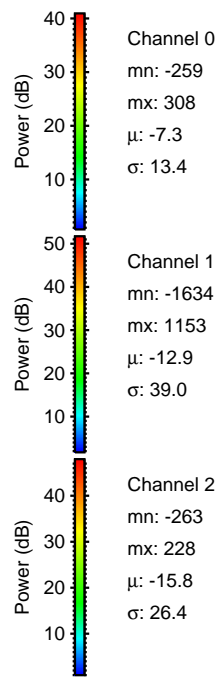
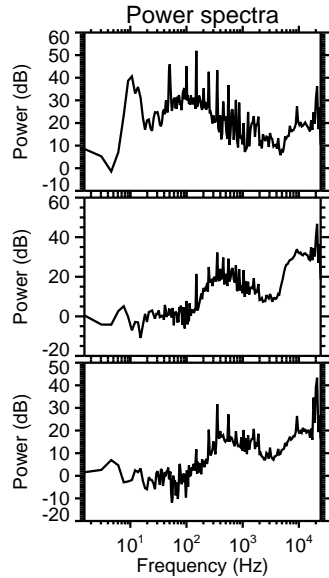
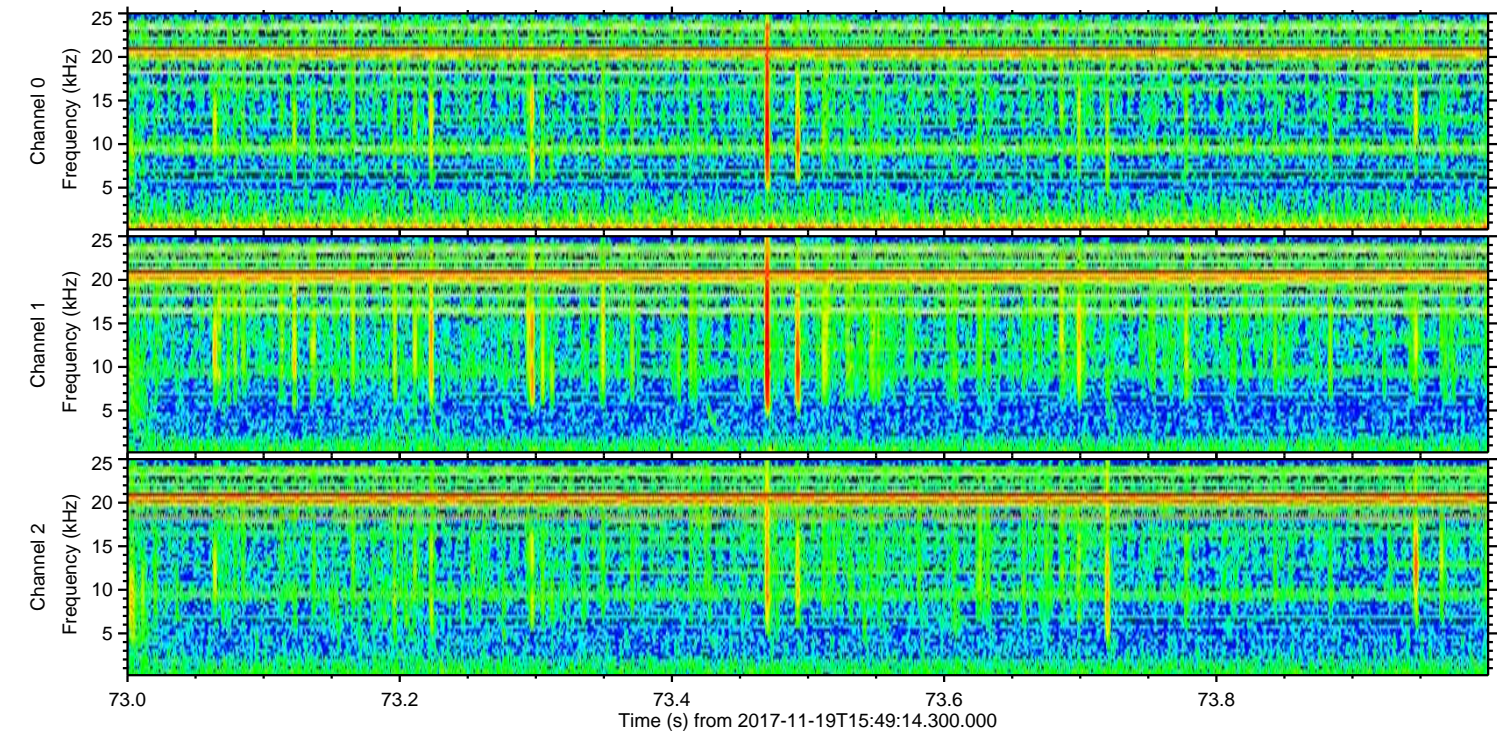
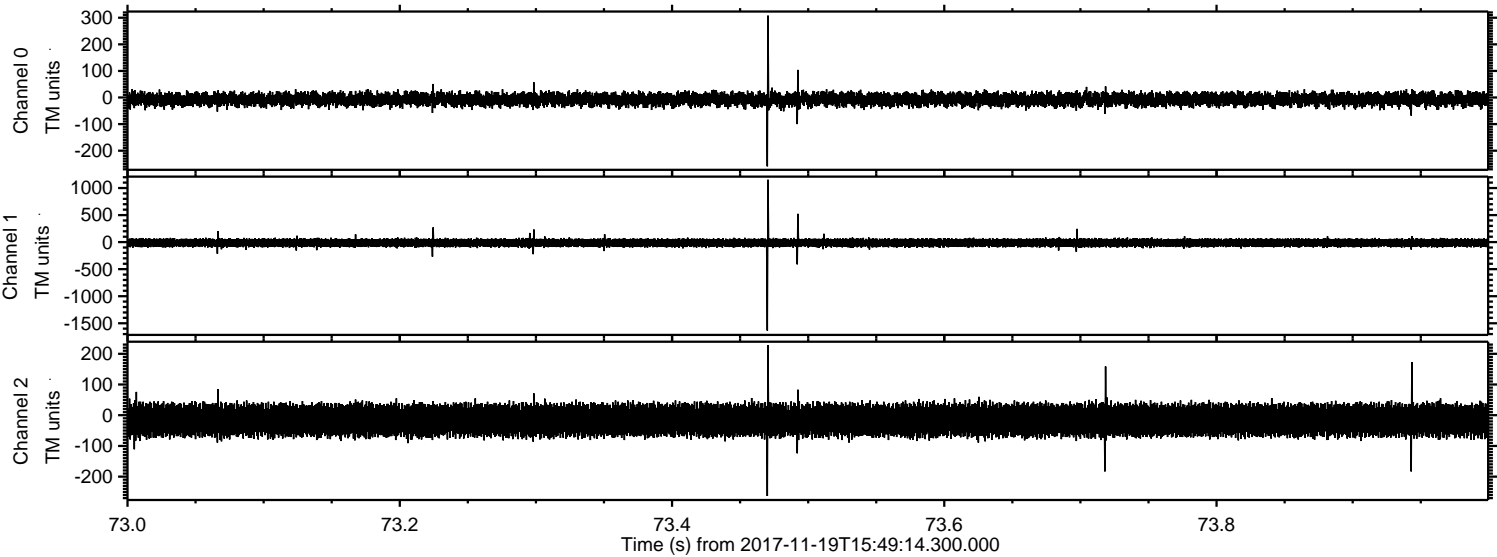

Processed Sun Nov 19 16:57:39 2017 by ELM ver.2012-10-06 from 001__elm20171119_154913__dat00.bin

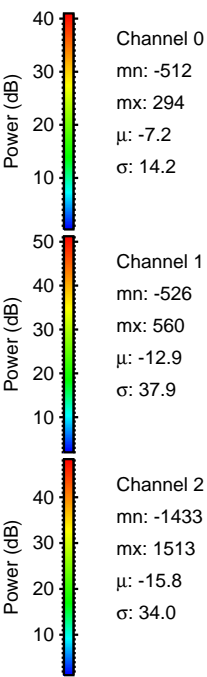
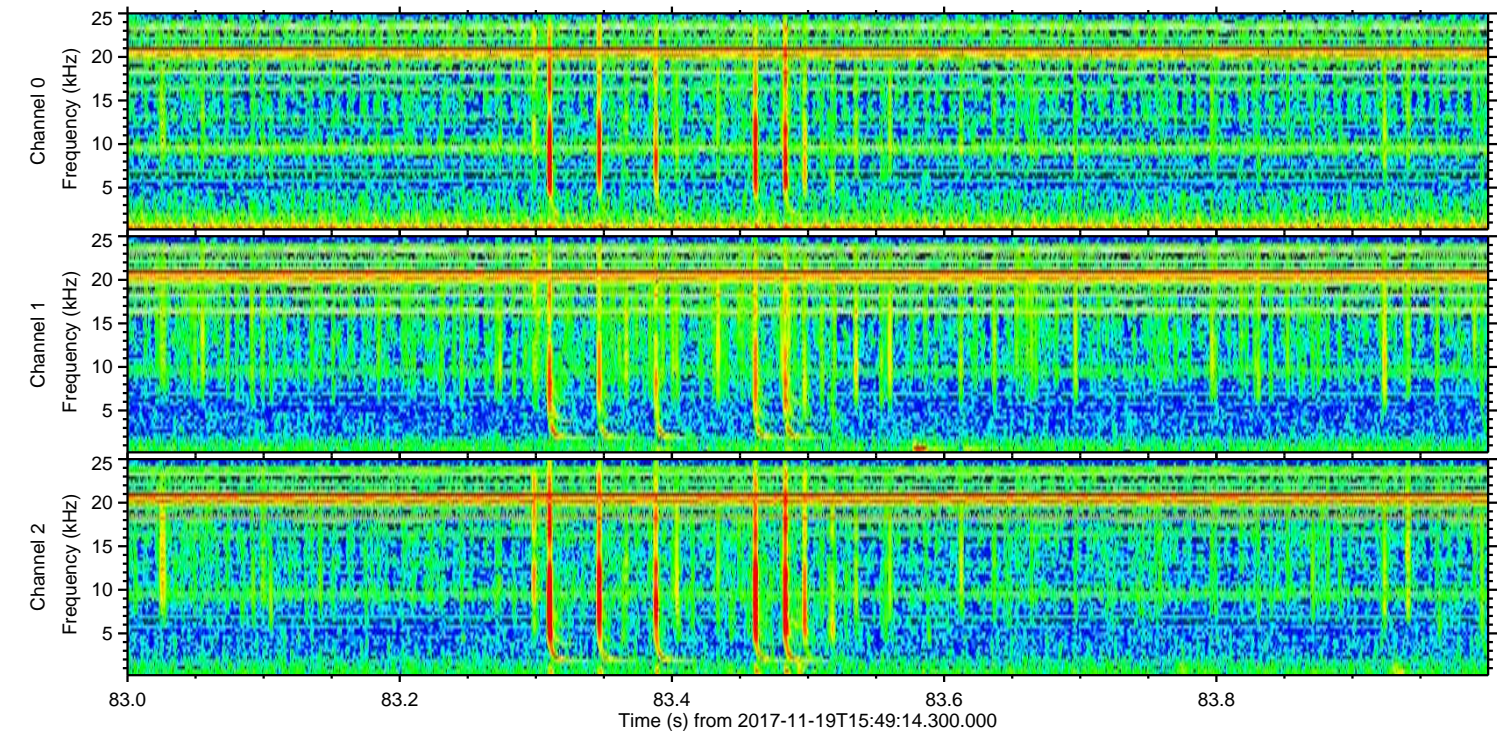
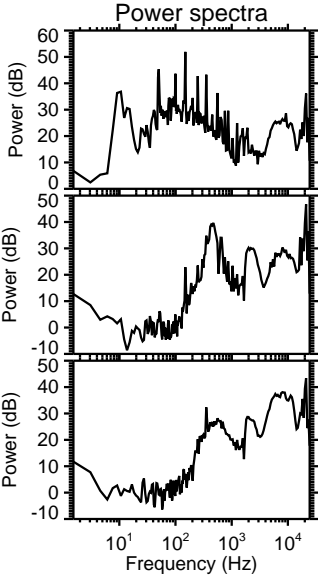
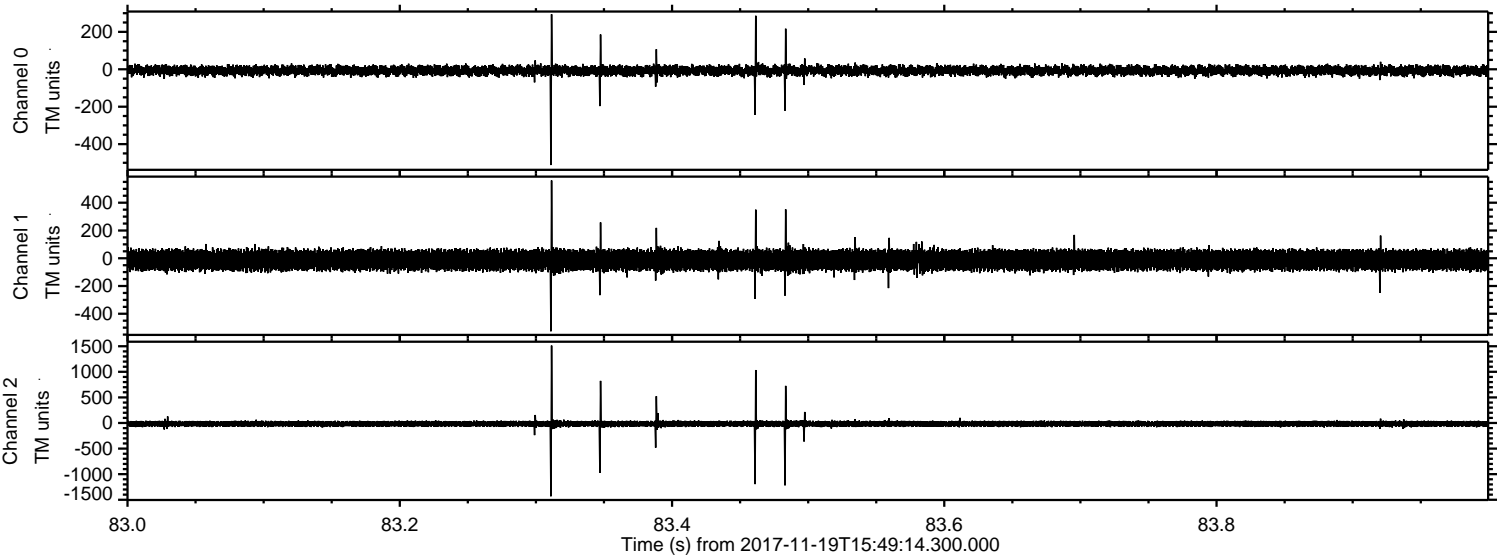

ELMAVAN 3D WAVEFORMS (Measured data sampled at 50 kHz) 51000 packets of 144 samples from 2017-11-19T15:49:14.300.000. Part 15/147

Processed Sun Nov 19 16:57:39 2017 by ELM ver.2012-10-06 from 001__elm20171119_154913__dat00.bin

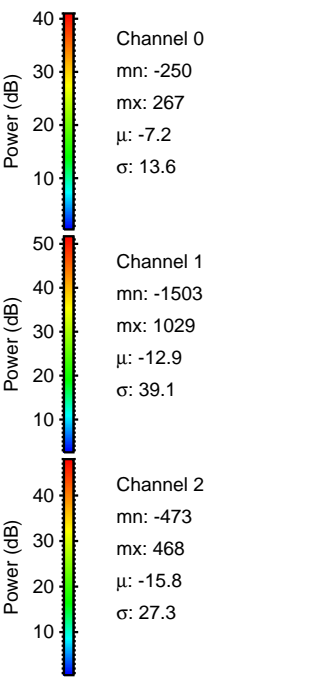
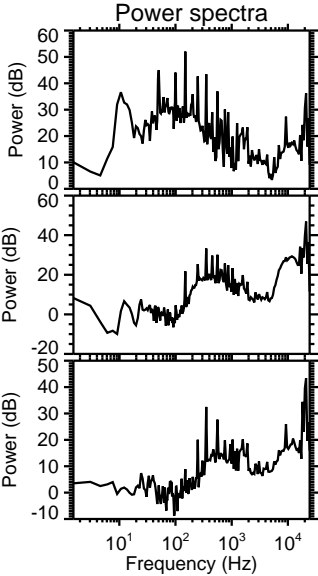
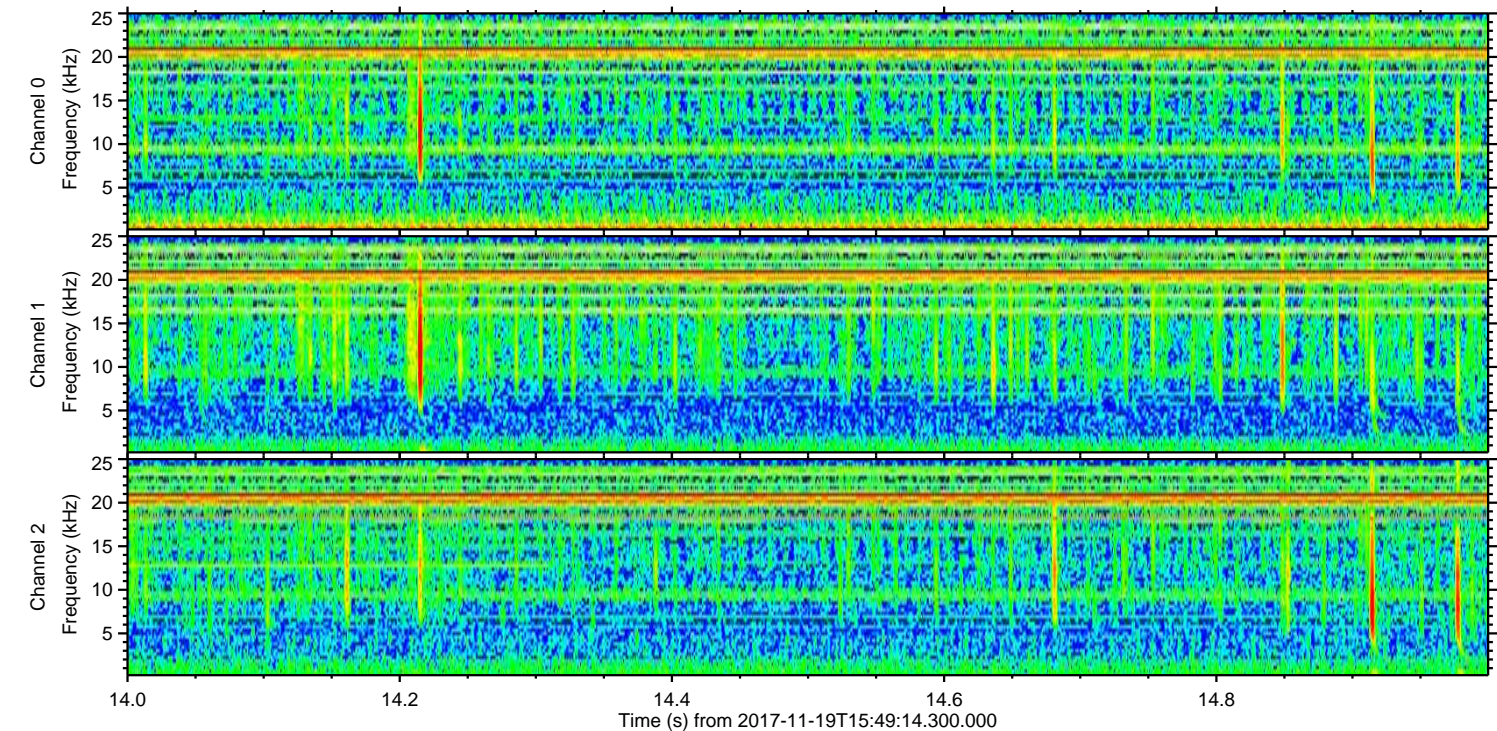
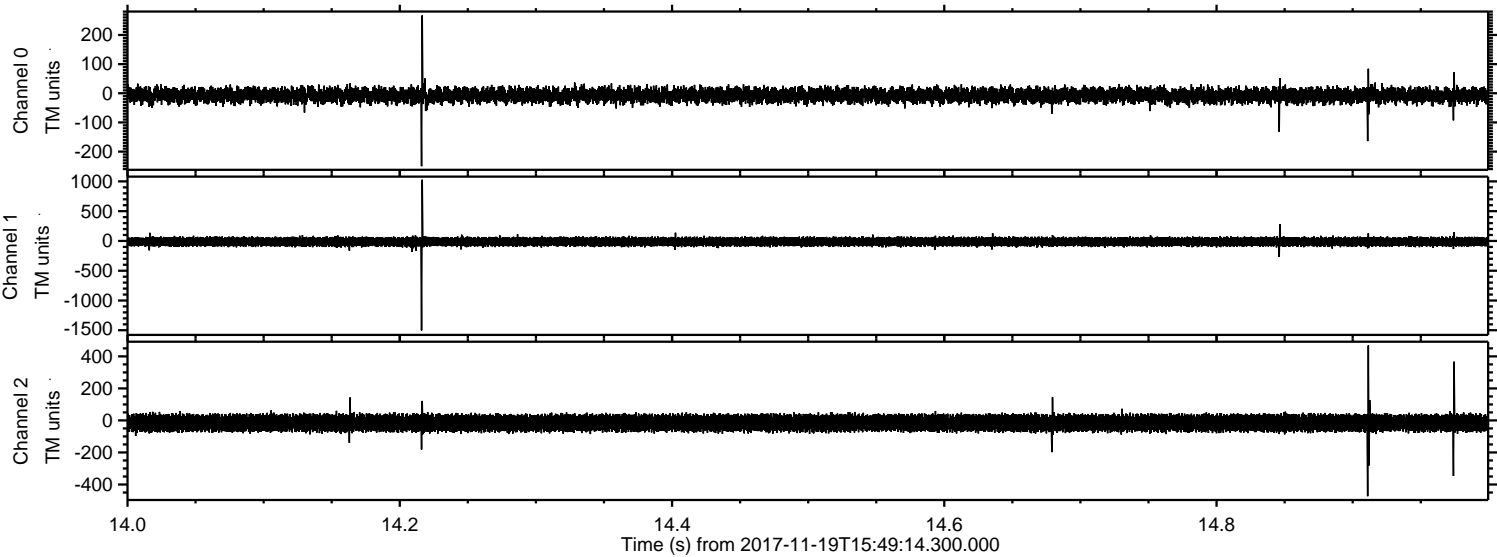

ELMAVAN 3D WAVEFORMS (Measured data sampled at 50 kHz) 51000 packets of 144 samples from 2017-11-19T15:49:14.300.000. Part 136/147

Processed Sun Nov 19 16:57:40 2017 by ELM ver.2012-10-06 from 001__elm20171119_154913__dat00.bin

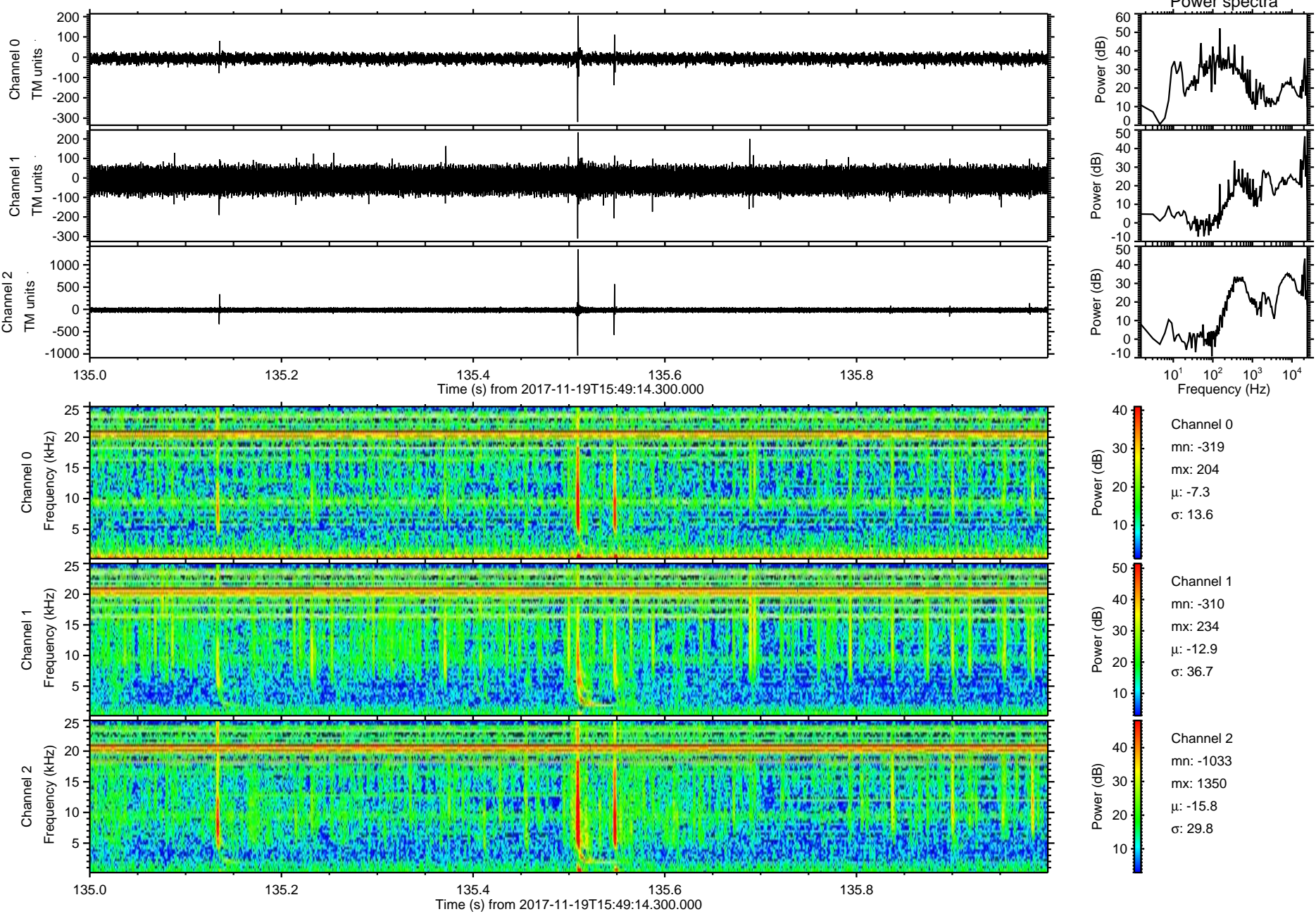

Processed Sun Nov 19 16:57:41 2017 by ELM ver.2012-10-06 from 001__elm20171119_154913__dat00.bin

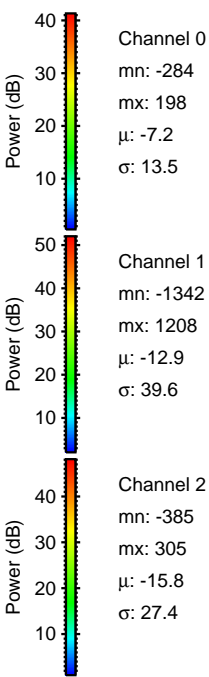
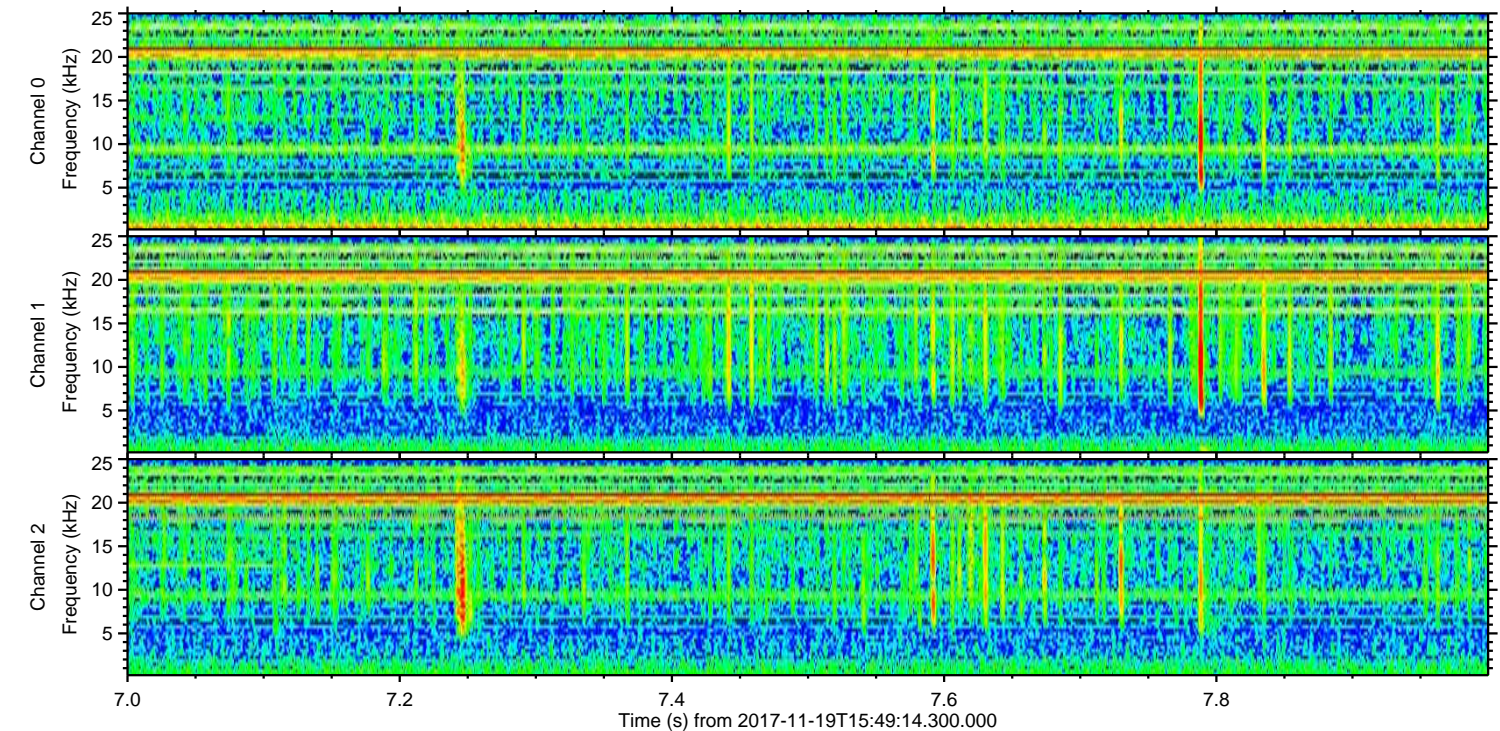
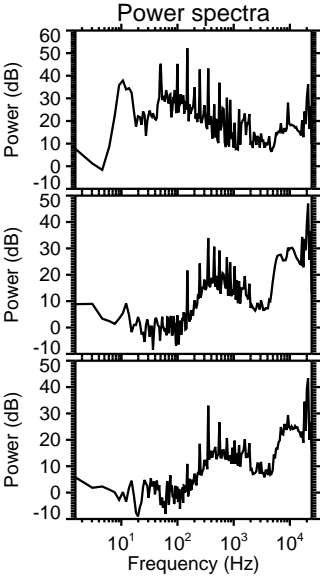
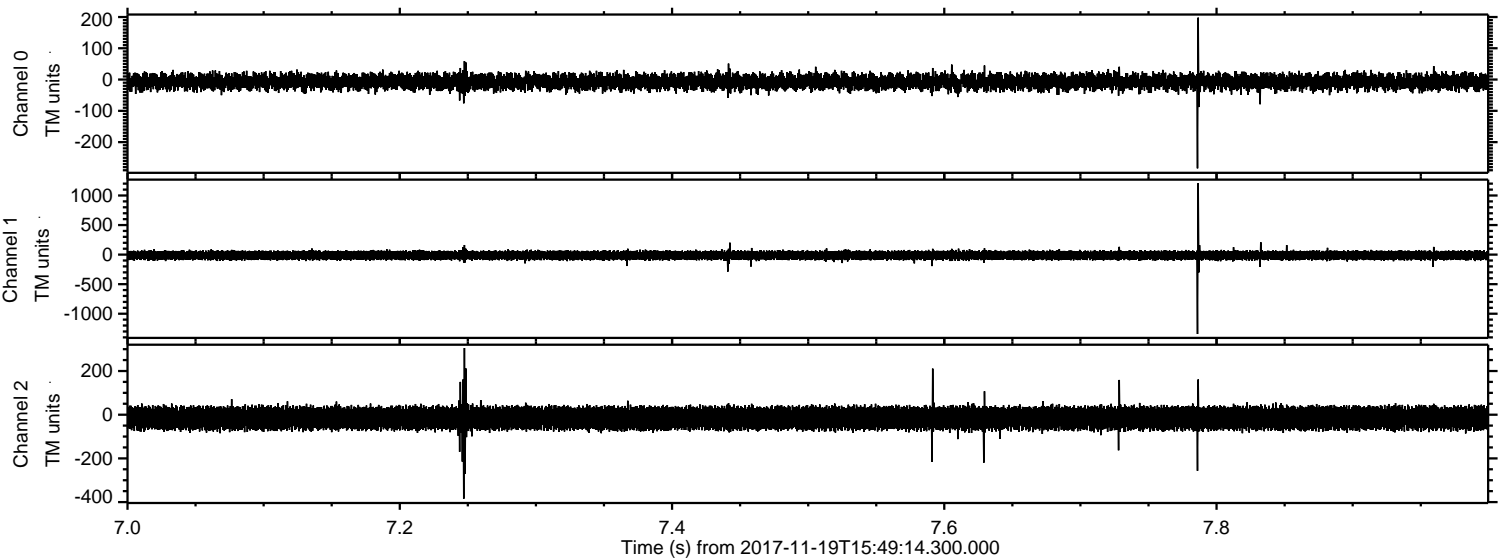

Processed Sun Nov 19 16:57:42 2017 by ELM ver.2012-10-06 from 001__elm20171119_154913__dat00.bin

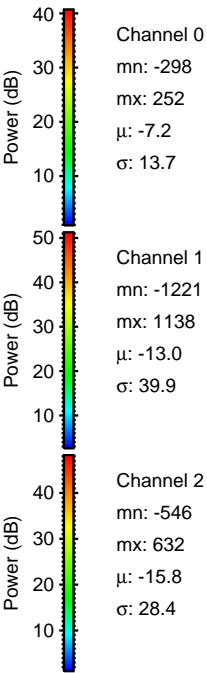
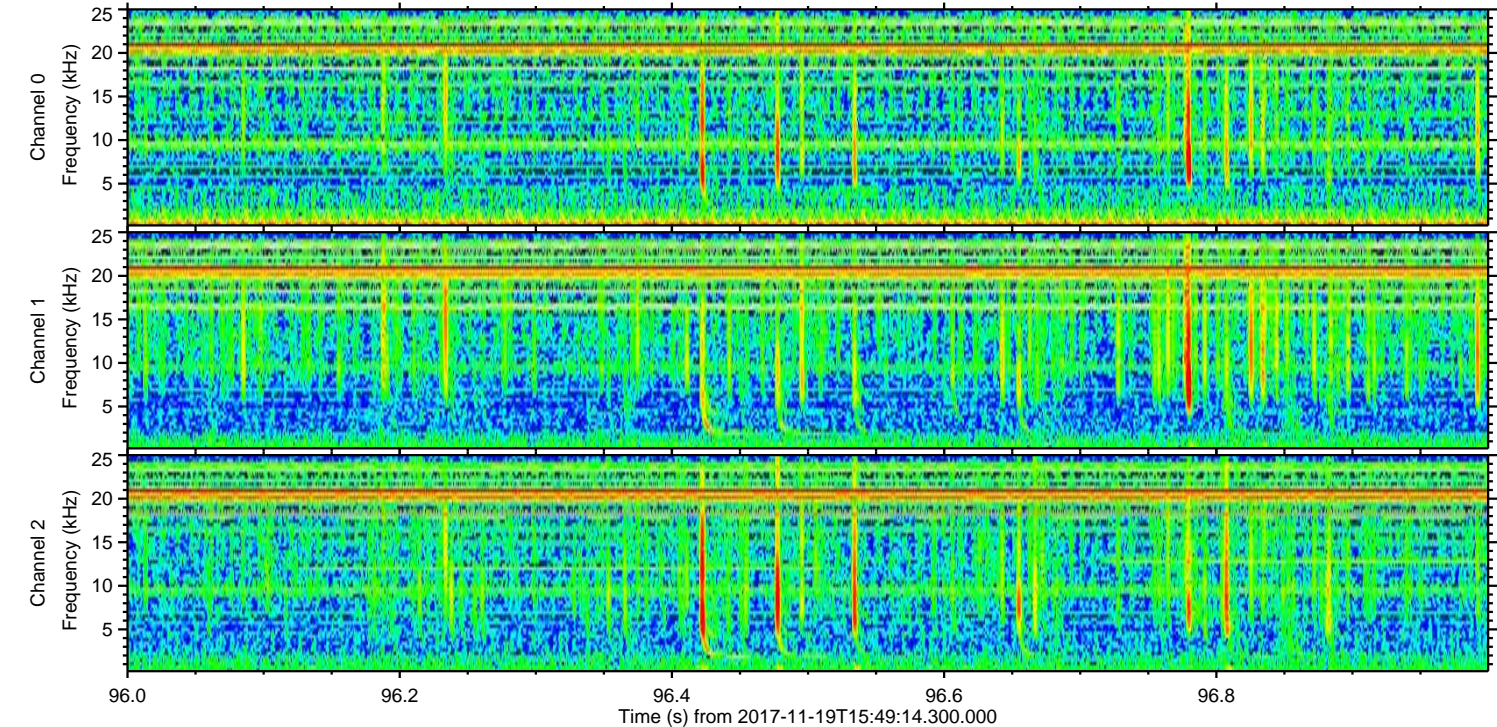
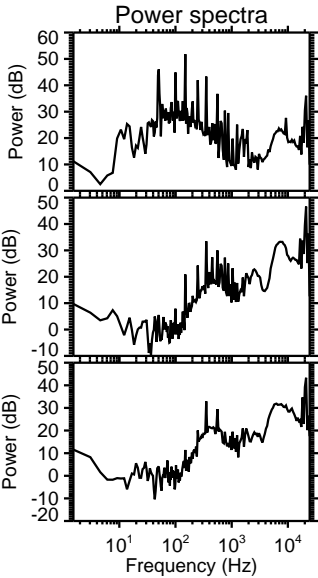
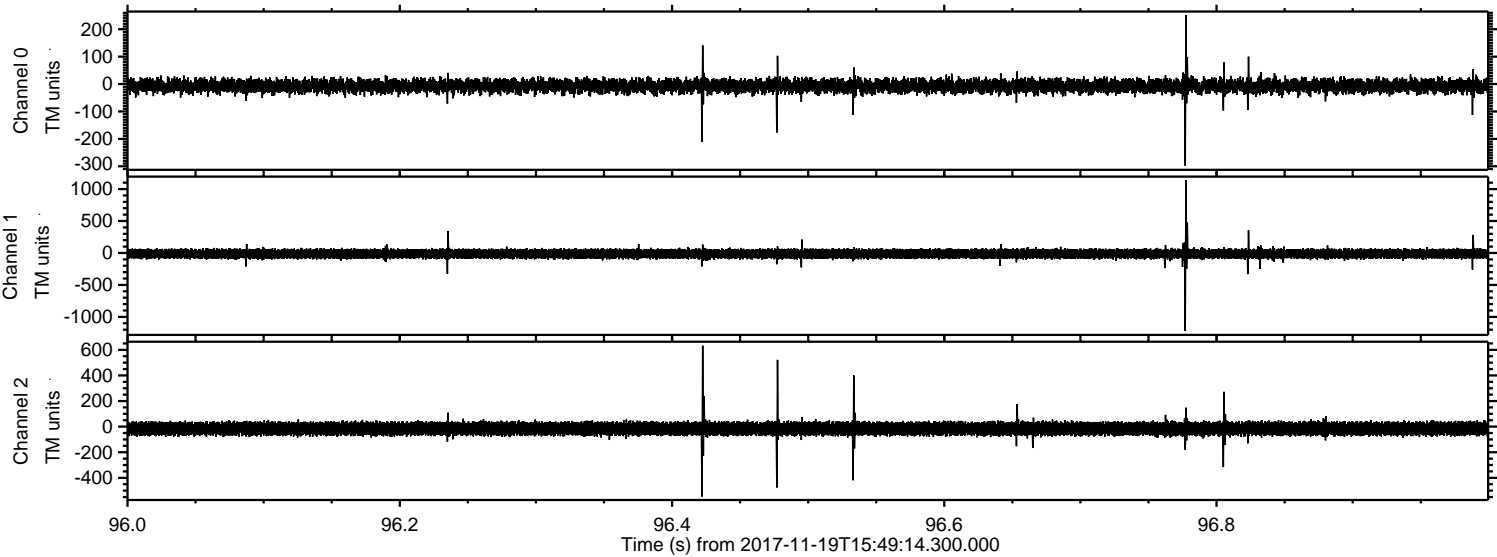

Processed Sun Nov 19 16:57:42 2017 by ELM ver.2012-10-06 from 001__elm20171119_154913__dat00.bin

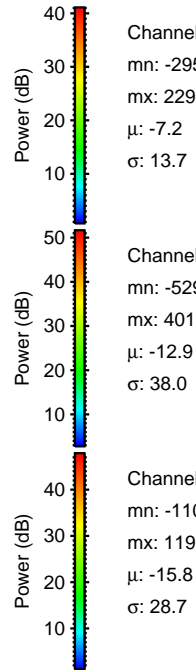
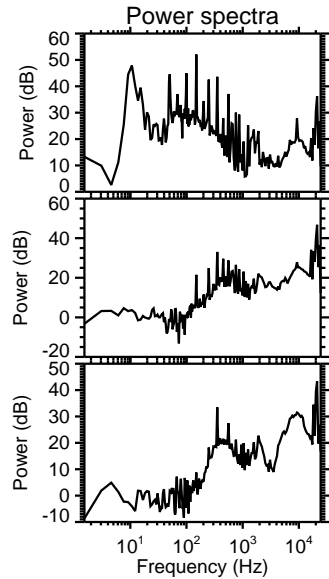
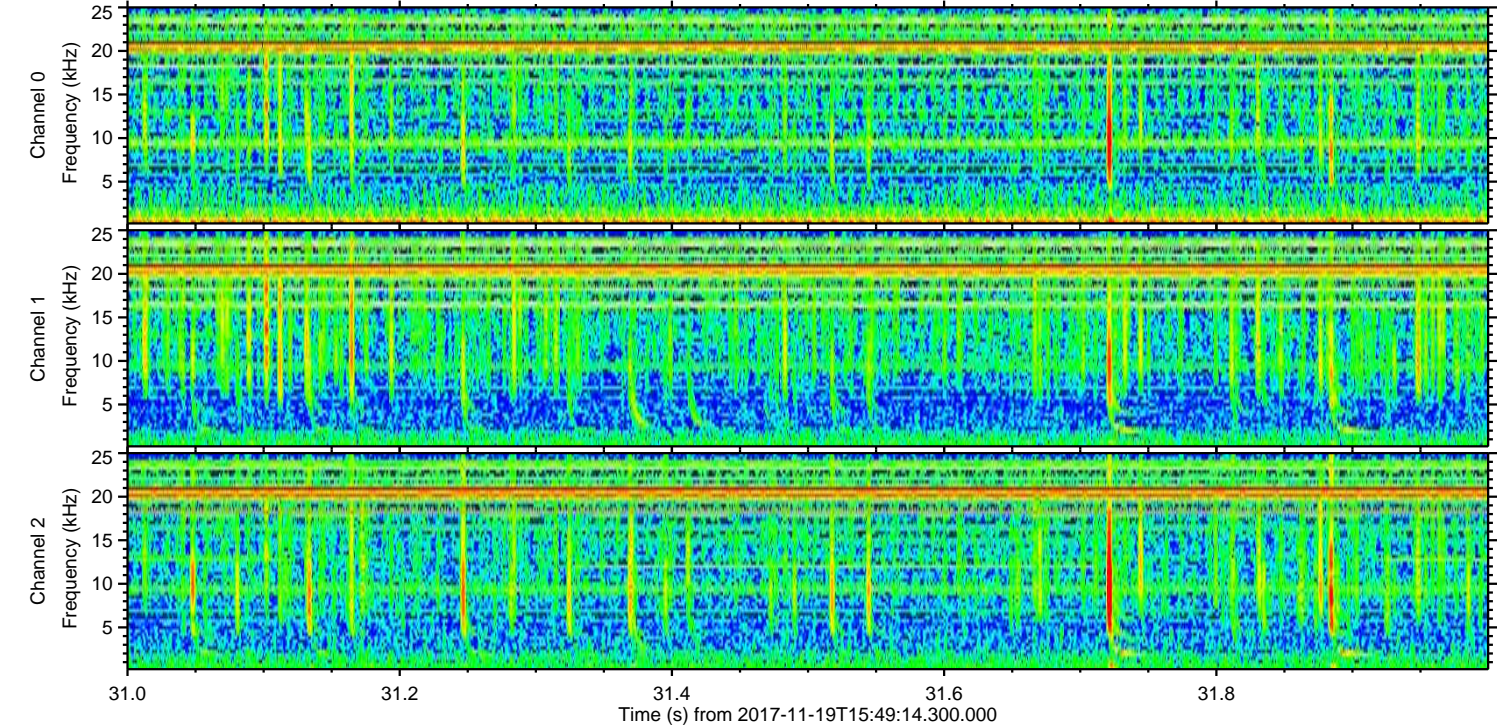
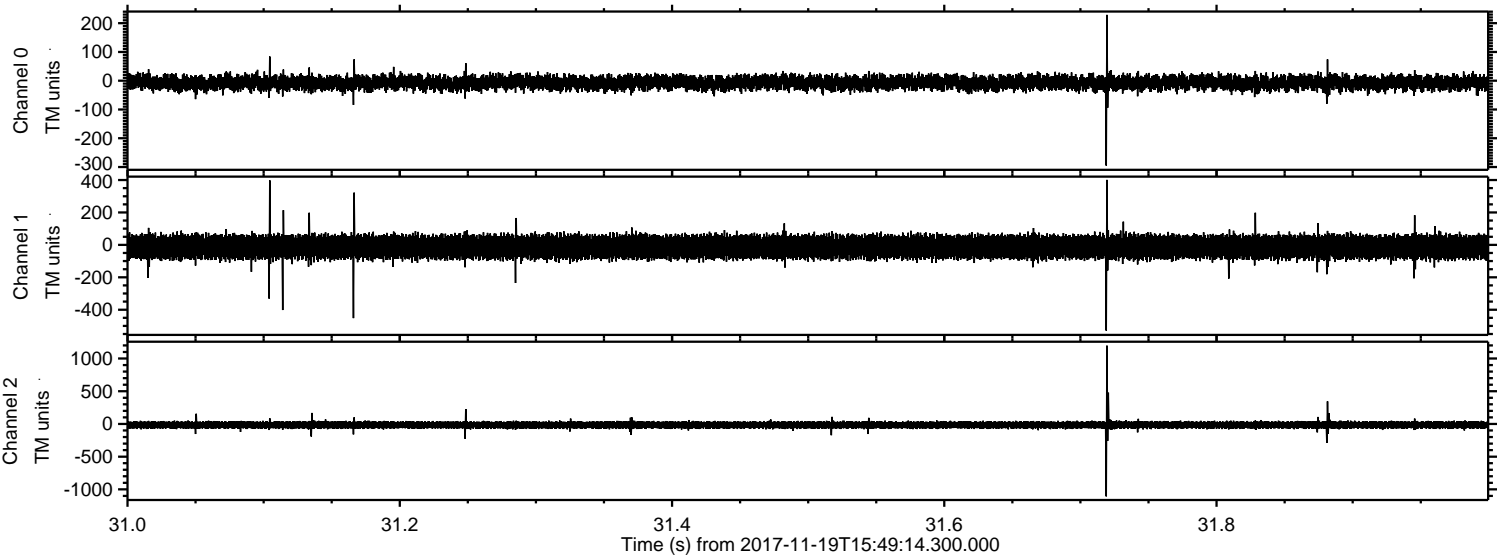

Power spectra

Channel 0
mn: -295
mx: 229
 μ : -7.2
 σ : 13.7

Channel 1
mn: -529
mx: 401
 μ : -12.9
 σ : 38.0

Channel 2
mn: -1107
mx: 1197
 μ : -15.8
 σ : 28.7

Processed Sun Nov 19 16:57:43 2017 by ELM ver.2012-10-06 from 001__elm20171119_154913__dat00.bin

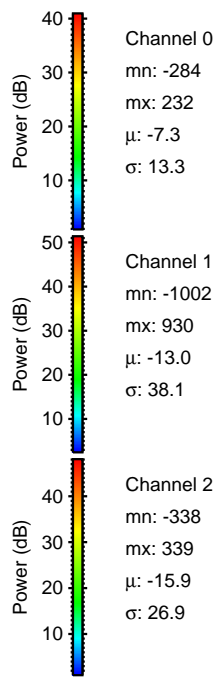
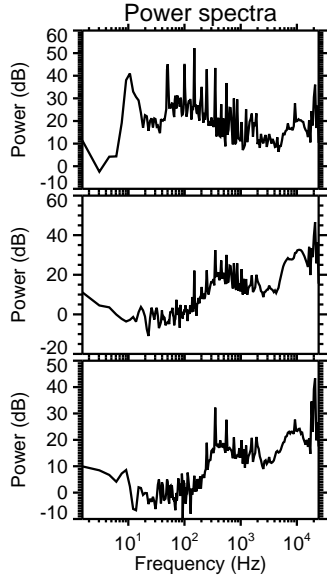
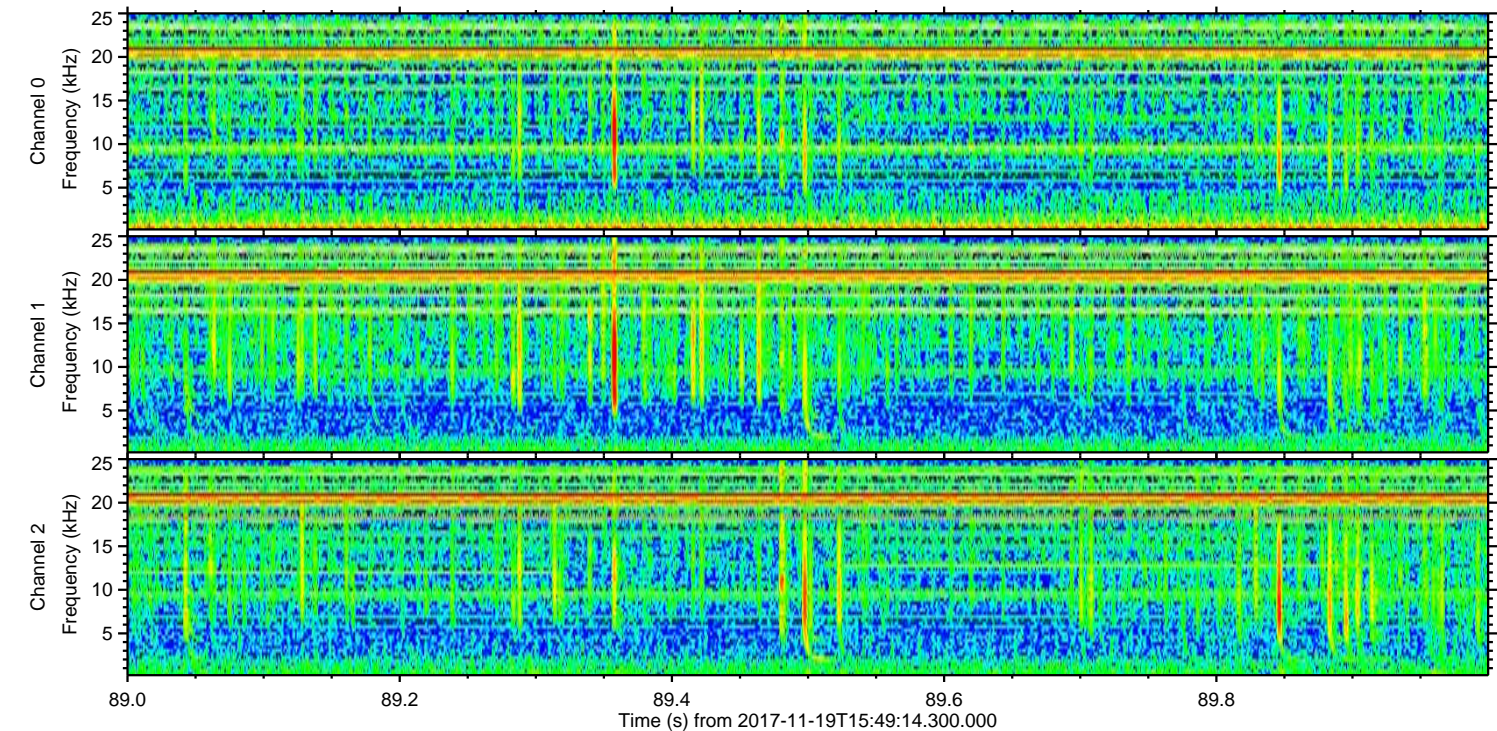
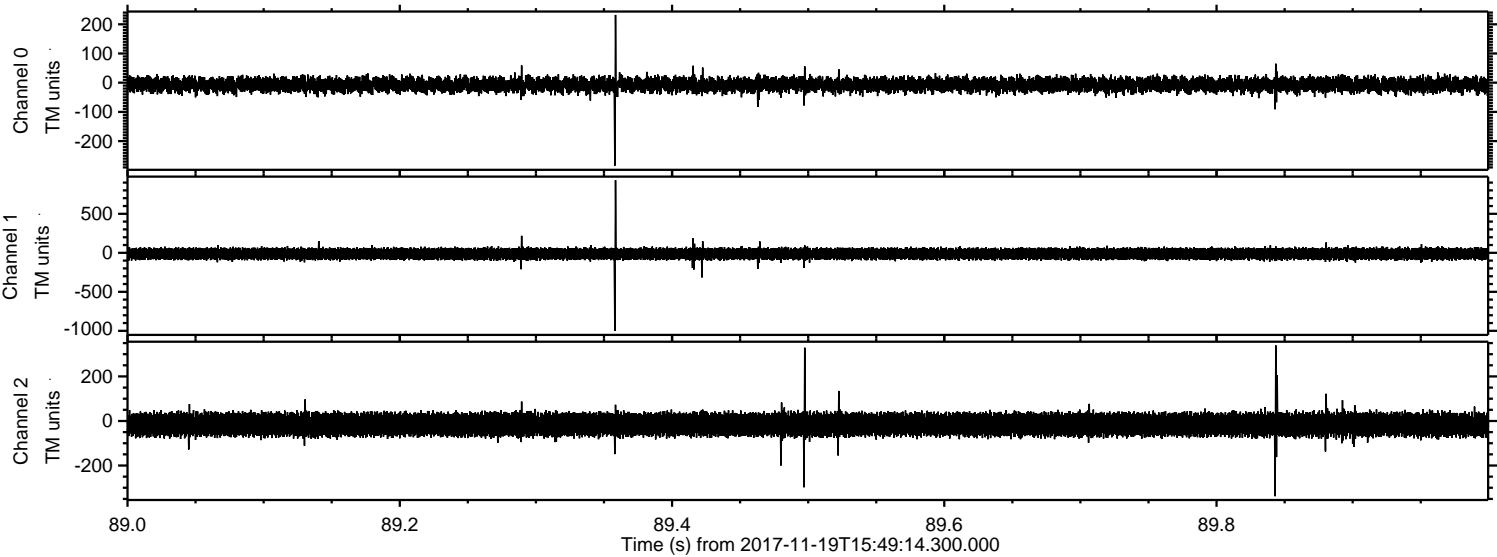

Power spectra

Channel 0
mn: -284
mx: 232
 μ : -7.3
 σ : 13.3

Channel 1
mn: -1002
mx: 930
 μ : -13.0
 σ : 38.1

Channel 2
mn: -338
mx: 339
 μ : -15.9
 σ : 26.9

